



# Indoor Air Quality Report

*at*



**SAN DIEGO STATE  
UNIVERSITY**

*Leadership Starts Here*

**Professional Studies and Fine Arts Building  
San Diego State University  
Campanile Mall  
San Diego, CA 92182**

**Prepared for:**

**DPR Construction**

**Prepared By:**

**Aurora Industrial Hygiene  
San Diego, California**

Reviewed By:

*Karen G Shockley*

Karen G. Shockley, CIH #6766

Date: May 24, 2019

# TABLE OF CONTENTS

<b>1.0</b>	<b>INTRODUCTION.....</b>	<b>3</b>
<b>2.0</b>	<b>EXECUTIVE SUMMARY .....</b>	<b>4</b>
<b>3.0</b>	<b>FINDINGS.....</b>	<b>6</b>
3.1	VISUAL ASSESSMENT OF ASBESTOS-CONTAINING MATERIALS .....	6
3.2	DIRECT READING MONITORING .....	6
3.2.1	Temperature .....	6
3.2.2	Humidity.....	6
3.2.3	Carbon Monoxide.....	7
3.2.4	Carbon Dioxide .....	7
3.2.5	Particulates .....	7
3.2.6	VOCs .....	8
3.2.7	Summary of Direct Reading Results.....	8
	Table 1 – Summary of Direct Reading Measurements by Location .....	9
3.3	AIR SAMPLING .....	11
3.3.1	Fiberglass.....	11
	Table 2 – Fiberglass Air Sampling Results .....	11
3.3.2	Asphalt Fume.....	12
	Table 3 – Asphalt Air Sampling Results .....	12
3.3.3	Coal Tar Pitch Volatiles (CTPVs).....	13
	Table 4 – Coal Tar Pitch Volatiles Air Sampling Results .....	13
3.3.4	Stoddard Solvent .....	14
	Table 5 – Stoddard Solvent Air Sampling Results.....	14
3.3.5	Polynuclear Aromatic Hydrocarbons (PNAHs) – 18 Compounds.....	15
	Table 6 – PNAH Air Sampling Results Summary.....	15
3.3.6	Organic Vapors – 25 Compounds.....	17
	Table 7 – Organic Vapor Occupational Exposure Limits.....	17
	Table 8 – Organic Vapor Air Sampling Results Summary .....	18
3.3.7	Aldehydes – 10 Compounds .....	19
	Table 9 – Aldehyde Air Sampling Results Summary .....	19
	Table 10 – Follow-Up Formaldehyde Air Sampling Results – May 9, 2019 .....	20
3.4	BIOAEROSOL EVALUATION .....	21
	Table 11 – Bioaerosol Air Sampling Results Summary .....	21
	Table 12 – Follow-Up Bioaerosol Air Sampling Results Summary .....	24
<b>4.0</b>	<b>DISCUSSION, CONCLUSIONS, AND RECOMMENDATIONS .....</b>	<b>25</b>
<b>5.0</b>	<b>LIMITATIONS .....</b>	<b>27</b>
<b>6.0</b>	<b>APPENDICES .....</b>	<b>28</b>

## 1.0 INTRODUCTION

This indoor air quality report has been prepared by Aurora Industrial Hygiene (Aurora) for the exclusive use of DPR Construction and the San Diego State University (SDSU). Our work is intended to assist you. This report does not necessarily include every possible loss potential, code violation or exception to good practice. This report applies only to the sample, or samples, investigated and is not necessarily indicative of the quality or condition of apparently identical or similar products or conditions. As a mutual protection to SDSU, the client, the public, and Aurora this report is submitted and accepted for the exclusive use of the client to whom it is addressed and upon the condition that it is not to be used, in whole or in part, in any advertising or publicity matter without prior written authorization from Aurora.

This report summarizes specific results and findings from sampling conducted in the Professional Studies and Fine Arts (PSFA) building at the SDSU in San Diego, California. Air monitoring was conducted from April 24-26, 2019. The sampling was conducted by Industrial Hygienists Rick Shockley and Robert Rinck, under the immediate supervision of Certified Industrial Hygienist Karen Shockley. The specific sampling protocol was coordinated with DPR/SDSU and included the following: air sampling for bioaerosols, fiberglass, asphalt fumes, coat tar pitch volatiles (CTPV), Stoddard solvent, polynuclear aromatic hydrocarbons (PNAHs), organic vapors, aldehydes, and direct reading measurements for temperature (T), humidity (RH), carbon monoxide (CO), carbon dioxide (CO<sub>2</sub>), particulates, and volatile organic compounds (VOCs). Additionally, a visual assessment of the condition of installed asbestos-containing materials was conducted.

## 2.0 EXECUTIVE SUMMARY

At the request of San Diego State University (SDSU), Aurora Industrial Hygiene conducted air sampling and a visual assessment in the Professional Studies and Fine Arts (PSFA) building. The monitoring was conducted from April 24-26, 2019. Four sampling locations were selected on each of the four floors of the building in order to represent every HVAC zone. The specific sampling protocol included:

- Air sampling for bioaerosols (i.e. mold);
- Air sampling for fiberglass;
- Air sampling for constituents of materials that were recently installed on the building's, roof, including asphalt, coal tar pitch volatiles (CTPV), Stoddard solvent, and polynuclear aromatic hydrocarbon compounds (PNAHs);
- Air sampling for constituents of widely used ingredients in household products, including a list of 25 organic vapor compounds;
- Air sampling for materials that could potentially off-gas following installation of new carpeting, furnishings, and cabinetry, including a list of ten aldehyde compounds;
- Direct reading measurements for temperature (T), humidity (RH), carbon monoxide (CO), carbon dioxide (CO<sub>2</sub>), particulates, and volatile organic compounds (VOCs); and
- A visual assessment of the condition of installed asbestos-containing materials.

Follow-up sampling for formaldehyde was conducted on May 9, 2019. Follow-up sampling for total mold spores was conducted on May 15, 2019.

The federal government and the State of California have defined Permissible Exposure Limits (PEL) for chemical exposures in the workplace. These limits refer to “airborne contaminants to which nearly all workers may be exposed daily during a 40-hour workweek for a working lifetime without adverse effect. Because of some variation in individual susceptibility, an occasional worker may suffer discomfort, aggravation of a pre-existing condition, or occupational diseases upon exposures even below the values specified. The exposure limits established by this section reflect current medical opinion and industrial hygiene practice, doubts being resolved on the side of safety, and are intended to be used in accordance with good industrial hygiene practice by qualified persons.” PELs are typically measured as 8-hour time-weighted averages, although in some cases short term (15 minute) and instantaneous limits apply as well. An employer may not expose employees to concentrations above PELs, unless additional protective measures are in place to educate employees and reduce exposure. Other organizations, such as the National Institute for Occupational Safety and Health (NIOSH) publish Recommended Exposure Limits (RELs). RELs are recommendations and are not legally enforceable occupational standards.

**All air sampling results were below the established OSHA PELs at all locations.**

Findings were as follows:

- Mold: 39 indoor and six outdoor air samples were collected during the initial assessment. All of the indoor air samples had less mold detected than the outdoor air samples. 38 of the 39 indoor air samples had similar distribution of mold types as the outdoor air samples. One indoor air sample, which was collected in an unoccupied utility closet, indicated a possible indoor mold



source in the closet. Further investigation in this location was recommended. Follow-up sampling was conducted and results were less than outdoors and did not indicate an indoor mold source.

- Fiberglass, asphalt, coal tar pitch volatiles, Stoddard solvent, and organic vapors were not detected in any of the indoor air samples at any of the locations.
- Most PNAH compounds were not detected. The compounds that were detected were at levels well below the OSHA PEL and NIOSH REL.
- The majority of aldehyde compounds were not detected at any of the locations. Only formaldehyde was detected at one location at levels well below the OSHA PEL but slightly in excess of the NIOSH REL. Recommendations to increase ventilation and conduct further assessment were made. Follow-up sampling for formaldehyde was conducted in all the rooms in the vicinity of the formaldehyde detection. Formaldehyde was detected in one of the 13 indoor air follow-up samples. Results were below the initial result, well below the OSHA PEL, and slightly in excess of the NIOSH REL. Follow-up sampling is recommended.
- Carbon monoxide and carbon dioxide were below any levels of concern at all locations.
- Temperature measurements were generally within typical comfort ranges but were at times hotter and colder than is typically considered comfortable.
- All installed asbestos-containing materials were observed to be in good/intact condition.

Laboratory reports and logged data from the direct reading instruments are included in Appendices B and C.

## 3.0 FINDINGS

Industrial Hygienists Rick Shockley and Robert Rinck, along with Karen Shockley, CIH, of Aurora, conducted the sampling, which included direct reading measurements of temperature (T), relative humidity (RH), carbon monoxide (CO), carbon dioxide (CO<sub>2</sub>), particulates, and volatile organic compounds (VOCs) using SmartSense air quality monitors, and air sampling for fiberglass, asphalt fumes, coat tar pitch volatiles, Stoddard solvent, polynuclear aromatic hydrocarbons (PNAHs), organic vapors, aldehydes, and bioaerosols in various locations. This assessment and sampling were conducted in order to evaluate the indoor air quality of the PSFA building.

### 3.1 Visual Assessment of Asbestos-Containing Materials

The hazardous materials inspection for the building was provided to Aurora by San Diego State University. Aurora reviewed the inspection to learn the location of installed asbestos-containing materials within the building. A State of California Certified Asbestos Consultant conducted a walk-through of the building to visually assess the condition of asbestos-containing materials. The materials appeared in good condition and intact.

### 3.2 Direct Reading Monitoring

Direct reading monitoring stations were set up at four locations on each of the four floors for T, RH, CO, CO<sub>2</sub>, particulates, and VOCs using SmartSense monitors, which were all properly calibrated prior to use. The SmartSense monitors were placed at each location for approximately 8 to 24 hours before being moved to the next location. Data was collected continuously and recorded every minute as 15-minute rolling averages. A summary of the measurements is provided in Section 3.2.7. A brief description of the results is as follows:

#### 3.2.1 Temperature

In ASHRAE Standard 55-2013, “Thermal Environmental Conditions for Human Occupancy”, the recommended temperature range is 68°F to 82°F depending on relative humidity, season, clothing worn, activity levels, and other factors. OSHA recommends temperature control in the range of 68-76°F.

*Findings:* The average temperatures of most areas were within the ASHRAE recommended comfort range, however there were periods where the temperatures were outside the comfort range (cold and hot).

#### 3.2.2 Humidity

ASHRAE Standard 62.1-2013, “Ventilation for Acceptable Indoor Air Quality,” recommends that relative humidity (RH) in occupied spaces be maintained to less than 65% to minimize drying of mucous membranes and growth of allergenic or pathogenic organisms.

*Findings:* The average humidity measurements were below the recommended maximum at all monitored locations.

### 3.2.3 Carbon Monoxide

CO is a common background contaminant in the outdoor environment due to exhaust emissions from vehicular traffic, cigarette smoke, and other combustion sources. CO can enter building interiors through pathways such as open doorways/windows, inward air leakage (infiltration) through openings in building components, and through the outside supply air (OSA) intakes serving the ventilation system. Title 8 of the California Code of Regulations, Section 5155 (T8 CCR 5155) has established a Permissible Exposure Limit (PEL) for CO of 25 parts per million (ppm) as an acceptable 8-hour time-weighted average for employees. The most current American Society of Heating, Refrigeration, and Air Conditioning Engineers (ASHRAE) indoor air quality standard recommends that indoor carbon monoxide levels not exceed an average of 9 ppm per eight-hour work day and Environmental Protection Agency (EPA) has developed an ambient standard for carbon monoxide of 9 ppm averaged over eight hours.

*Findings: The average measured CO levels ranged from 0 – 1.4 ppm during the sampling period for all monitored locations. All CO levels were well below established exposure levels.*

### 3.2.4 Carbon Dioxide

Human occupants produce CO<sub>2</sub>, water vapor, particulates, biological aerosols, and other contaminants. Measurements of CO<sub>2</sub> levels are used as a screening technique to evaluate whether enough outside air is being introduced into the environment to effectively remove these contaminants. CO<sub>2</sub> is used as a surrogate indicator for other contaminants, including some particulates and odors that may build up due to the lack of adequate fresh air supply. The accumulation of CO<sub>2</sub>, together with the physical factors such as air temperature and humidity, can act to produce health symptoms associated with a poorly ventilated indoor environment.

The general rule of thumb is that complaints such as headaches, fatigue, and eye/throat irritation will often occur whenever CO<sub>2</sub> concentrations exceed 1,000 parts per million (ppm) for a substantial period of time. A probable cause of this condition is inadequate ventilation. It is important to note that the CO<sub>2</sub> level itself is not the cause of adverse symptoms but is used as an indicator of adequate fresh air.

In addition, ASHRAE recommends that the level of carbon dioxide (in order to provide adequate fresh air to replace respired oxygen, dissipate odors, moisture, and heat) not exceed 700 ppm above the ambient outdoor concentration which is typically 300-500 ppm.

*Findings: Collected data revealed that CO<sub>2</sub> levels remained well below the 1,000-ppm benchmark during the sampling period. The air monitoring results indicate that the existing HVAC system is providing adequate fresh air for the conditions under which the monitoring occurred. Because the building was not occupied at the time of this assessment, if concerns persist, consider repeating carbon dioxide monitoring after the building has been re-occupied.*

### 3.2.5 Particulates

Particulate matter (PM) is a complex mixture consisting of varying combinations of dry solid fragments, solid cores with liquid coatings and small droplets of liquid. These tiny particles vary greatly in shape, size and chemical composition, and can be made up of many different materials such as metals, soot, soil and dust.

Cal/OSHA PEL for total particulate matter is 10 milligrams per cubic meter of air (mg/m<sup>3</sup>) and is 5 mg/m<sup>3</sup> for respirable particulates.

California Air Resource Board (ARB) and Environmental Protection Agency (EPA) has set ambient air quality standard (AAQS) for particle matter (PM). Particles are defined by their diameter for air quality regulatory purposes. Those with a diameter of 10 microns or less (PM10) are inhalable into the lungs and can induce adverse health effects. Fine particulate matter is defined as particles that are 2.5 microns or less in diameter (PM2.5). Therefore, PM2.5 comprises a portion of PM10. The following summarizes the ARB and EPA standards by annual and 24-hour averages for PM10 and PM2.5.

	<b>California ARB PM10</b>	<b>EPA Standard PM10</b>
Annual Average	20 µg/m <sup>3</sup>	N/A
24-Hour Average	50 µg/m <sup>3</sup>	150 µg/m <sup>3</sup>
	<b>California ARB PM2.5</b>	<b>EPA Standard PM2.5</b>
Annual Average	12 µg/m <sup>3</sup>	12 µg/m <sup>3</sup>
24-Hour Average	N/A	35 µg/m <sup>3</sup>

*Findings:* Collected data revealed that average PM10 and PM2.5 levels for all monitored locations remained below the 24-hour average standards for PM10 and PM2.5.

### 3.2.6 VOCs

Organic chemicals are widely used as ingredients in household products. Paints, varnishes, and wax all contain organic solvents, as do many cleaning, disinfecting, cosmetic, degreasing, and hobby products. Fuels are made up of organic chemicals. Many of these products can release organic compounds during use and/or storage. There is not a permissible exposure limit for VOCs, in general. Although many of the individual compounds have permissible exposure limits. Ambient air quality standards have not been established for VOCs.

*Findings:* Collected data revealed that VOCs levels remained well below any applicable standard or guideline for the duration of the monitoring period for all locations and were not indicative of a health hazard.

### 3.2.7 Summary of Direct Reading Results

The complete logged data sets from the direct reading instruments are included in Appendix C. The monitoring locations are indicated on the diagram in Appendix A.

A summary of the averages for all the monitored locations, including outdoor readings is below:

**Table 1 – Summary of Direct Reading Measurements by Location**

Location	Monitoring Period	Average						
		CO (ppm)	CO <sub>2</sub> (ppm)	Temp (°F)	Humidity (%)	PM <sub>2.5</sub> (µg/m <sup>3</sup> )	PM <sub>10</sub> (µg/m <sup>3</sup> )	VOCs (ppm)
Office 212J	4/24/2019 1104 – 4/25/2019 0854	0.00	*	75.8 (66.6-77.1)	48.2 (46.4-65.1)	7.0	8.1	0.32
Conference Room 212K	4/24/2019 1135 – 4/25/2019 1555	0.52	429	67.1 (62.8-69.0)	45.8 (43.5-52.6)	2.1	3.1	0.06
Office 219	4/24/2019 1145 – 4/25/2019 0856	0.15	462	75.4 (72.2-81.6)	58.1 (56.4-62.9)	1.0	1.9	0.02
Office 212C	4/24/2019 1145 – 4/25/2019 0857	1.44	*	78.2 (72.3-79.4)	47.6 (45.8-57.0)	2.1	3.2	0.02
Office 141G	4/25/2019 0946 – 4/26/2019 0800	0.12	*	74.5 (70.8-75.6)	49.1 (45.9-53.9)	11.5	12.4	0.25
Office 127	4/25/2019 0955 – 4/26/2019 0805	0.46	390	74.7 (53.8-76.0)	48.4 (46.6-54.5)	1.7	2.7	0.05
Office 166	4/25/2019 1005 – 4/26/2019 0806	0.13	514	79.6 (69.1-81.3)	50.4 (47.8-63.7)	2.7	3.5	0.13
Room 100	4/25/2019 1015 – 4/26/2019 0808	0.07	*	74.4 (63.9-75.6)	53.7 (51.9-57.2)	1.6	2.7	0.29
Office 361G	4/25/2019 1045 – 4/26/2019 0824	0.24	338	76.7 (67.9-77.5)	40.7 (39.6-52.2)	26.0	27.5	0.00
Office 305	4/25/2019 1101 – 4/26/2019 0830	0.58	790	81.9 (72.6-85.1)	35.7 (33.7-53.6)	22.5	23.9	0.00
Office 469	4/26/2019 0831 – 1547	0.00	*	72.3 (71.9-72.9)	50.5 (49.8-51.3)	9.9	10.7	0.00
Room 416	4/26/2019 0820 – 1544	0.37	360	73.8 (71.9-74.9)	48.8 (46.8-51.4)	3.7	4.68	0.05

Location	Monitoring Period	Average						
		CO (ppm)	CO <sub>2</sub> (ppm)	Temp (°F)	Humidity (%)	PM2.5 (µg/m <sup>3</sup> )	PM10 (µg/m <sup>3</sup> )	VOCs (ppm)
Room 431	4/26/2019 0827 – 1550	0.14	459	77.2 (76.5-77.8)	51.4 (50.6-52.7)	0.52	1.73	0.13
Room 436B-B	4/26/2019 0831 - 1551	0.24	*	81.9 (73.4-84.1)	45.0 (41.5-55.2)	1.8	2.5	0.30
Room 375	4/26/2019 0835 – 1543	0.22	299	75.5 (73.5-76.7)	41.2 (38.8-43.8)	33.0	34.6	0.00
Room 325	4/26/2019 0846-1544	0.52	720	73.5 (72.5-79.4)	42.3 (36.1-44.2)	8.4	9.4	0.00
Outside	4/24/2019 1133 – 4/26/2019 1534	0.04	*	67.6 (54.2-88.6)	48.8 (28.2-66.2)	4.4	5.1	0.09

\*CO<sub>2</sub> sensor failed to communicate with instrument. Data not collected.

### 3.3 Air Sampling

During the initial monitoring, air sampling was conducted at sixteen (16) locations with four samples collected from each floor, positioned to represent the HVAC zones. Sampling was performed using diffusive monitoring badges or Sensidyne personal sampling pumps with appropriate sample media, which were calibrated prior to sample collection (pre-calibrated) and at the end of the sampling event with a calibrated rotameter. The flow rate for each sample was established as an average of the two values.

A unique sample identification (ID) number was assigned to each sample and was placed on the sample media. The ID number, flow rate, calibration data, location, and time were also recorded on the sampling data sheet.

Proper transfer of samples from project site to laboratory requires documentation and custody procedures. Components of sample transfer documentation include sample labels, a chain-of-custody record, and a sample analysis request form. All documentation entries were made with waterproof ink. Samples were delivered by Federal Express under proper chain of custody either to SGS Galson, 601 Kirkville Road, East Syracuse, New York or Assay Technologies, 250 DeBartolo Place, #2525, Boardman, OH 44512. SGS Galson and Assay Technologies are accredited by the American Industrial Hygiene Association (AIHA) Industrial Hygiene Proficiency Analytical Testing (IHPAT) programs.

#### 3.3.1 Fiberglass

Fiberglass samples were collected to determine if elevated levels were present, which may indicate a shedding of architectural materials. Fiberglass samples were collected and analyzed following modified NIOSH Method 7400, phase contrast microscopy (“B” counting rules), using 25-mm cellulose ester membrane filters with a conductive cowl.

**Table 2 – Fiberglass Air Sampling Results**

Sample Number	Sample Location	Fiberglass Results <sup>1</sup> (f/cc)	Fiberglass PEL (f/cc)
PSFA-FG01	Office 212J	<0.005	1.0
PSFA-FG02	Conference Room 212K	<0.005	
PSFA-FG03	Office 219	<0.005	
PSFA-FG04	Office 212C	<0.005	
PSFA-FG06	Office 141G	<0.004	
PSFA-FG07	Office 127	<0.004	
PSFA-FG08	Office 166	<0.004	
PSFA-FG09	Room 100	<0.004	
PSFA-FG10	Office 361G	<0.004	
PSFA-FG11	Office 305	<0.004	

<sup>1</sup> “<” indicates none detected and the laboratory’s limit of detection.

Sample Number	Sample Location	Fiberglass Results <sup>1</sup> (f/cc)	Fiberglass PEL (f/cc)
PSFA-FG13	Room 375	<0.004	
PSFA-FG14	Room 325	<0.004	
PSFA-FG15	Office 469	<0.004	
PSFA-FG16	Room 416	<0.004	
PSFA-FG17	Room 431	<0.004	
PSFA-FG18	Room 436B-B	<0.004	
PSFA-FG05	Blank	<7 fibers/mm <sup>2</sup>	
PSFA-FG12	Blank	<7 fibers/mm <sup>2</sup>	
PSFA-FG19	Blank	<7 fibers/mm <sup>2</sup>	

### 3.3.2 Asphalt Fume

Asphalt fume sampling was conducted to measure whether asphalt from recently-installed roofing materials was present in measurable concentrations in the building. Samples were collected and analyzed following modified NIOSH Method 5042, gravimetric, using 37-mm pre-weighted polytetrafluoroethylene (PTFE) filters.

*Table 3 – Asphalt Air Sampling Results*

Sample Number	Sample Location	Asphalt Results <sup>2</sup> (mg/m <sup>3</sup> )	PEL (mg/m <sup>3</sup> )
PSFA-AS01	Office 212J	<0.088	5.0 TLV-0.5
PSFA-AS02	Conference Room 212K	<0.088	
PSFA-AS03	Office 219	<0.088	
PSFA-AS04	Office 212C	<0.086	
PSFA-AS06	Office 141G	<0.071	
PSFA-AS07	Office 127	<0.072	
PSFA-AS08	Office 166	<0.073	
PSFA-AS09	Room 100	<0.073	
PSFA-AS10	Office 361G	<0.074	
PSFA-AS11	Office 305	<0.075	
PSFA-AS13	Room 375	<0.074	
PSFA-AS14	Room 325	<0.074	

<sup>2</sup> “<” indicates none detected and the laboratory’s limit of detection.



Sample Number	Sample Location	Asphalt Results <sup>2</sup> (mg/m <sup>3</sup> )	PEL (mg/m <sup>3</sup> )
PSFA-AS15	Office 469	<0.074	
PSFA-AS16	Room 416	<0.074	
PSFA-AS17	Room 431	<0.074	
PSFA-AS18	Room 436B-B	<0.074	
PSFA-AS05	Blank	<0.050 mg	
PSFA-AS12	Blank	<0.050 mg	
PSFA-AS19	Blank	<0.050 mg	

### 3.3.3 Coal Tar Pitch Volatiles (CTPVs)

CTPV sampling was conducted to measure whether asphalt from recently-installed roofing materials was present in measurable concentrations in the building. CTPV samples were collected and analyzed following modified OSHA Method 58 using glass fiber filters. In addition to the PEL, which is cited in the table, the National Institute of Occupational Safety and Health (NIOSH) has established a Recommended Exposure Limit (REL) of 0.1 mg/m<sup>3</sup> for CTPV.

**Table 4 – Coal Tar Pitch Volatiles Air Sampling Results**

Sample Number	Sample Location	CTPV Results <sup>3</sup> (mg/m <sup>3</sup> )	CTPVs PEL (mg/m <sup>3</sup> )
PSFA-CT01	Office 212J	<0.11	0.2
PSFA-CT02	Conference Room 212K	<0.11	
PSFA-CT03	Office 219	<0.11	
PSFA-CT04	Office 212C	<0.10	
PSFA-CT06	Office 141G	<0.086	
PSFA-CT07	Office 127	<0.087	
PSFA-CT08	Office 166	<0.088	
PSFA-CT09	Room 100	<0.088	
PSFA-CT10	Office 361G	<0.088	
PSFA-CT11	Office 305	<0.090	
PSFA-CT13	Room 375	<0.089	
PSFA-CT14	Room 325	<0.089	
PSFA-CT15	Office 469	<0.089	

<sup>3</sup> “<” indicates none detected and the laboratory’s limit of detection.

Sample Number	Sample Location	CTPV Results <sup>3</sup> (mg/m <sup>3</sup> )	CTPVs PEL (mg/m <sup>3</sup> )
PSFA-CT16	Room 416	<0.089	
PSFA-CT17	Room 431	<0.088	
PSFA-CT18	Room 436B-B	<0.088	
PSFA-CT05	Blank	<0.060 mg	
PSFA-CT12	Blank	<0.060 mg	
PSFA-CT19	Blank	<0.060 mg	

### 3.3.4 Stoddard Solvent

Stoddard Solvent sampling was conducted to measure whether Stoddard solvent from recently-installed roofing materials was present in measurable concentrations in the building. Samples were collected and analyzed using Assay Technologies 566 Organic Vapor monitors and modified NIOSH method 1550, gas chromatography.

*Table 5 – Stoddard Solvent Air Sampling Results*

Sample Number	Sample Location	Stoddard Solvent Results <sup>4</sup> (mg/m <sup>3</sup> )	PEL (mg/m <sup>3</sup> )
PSFA-SS01	Office 212J	<19	525
PSFA-SS02	Conference Room 212K	<19	
PSFA-SS03	Office 219	<19	
PSFA-SS04	Office 212C	<19	
PSFA-SS06	Office 141G	<17	
PSFA-SS07	Office 127	<17	
PSFA-SS08	Office 166	<17	
PSFA-SS09	Room 100	<17	
PSFA-SS10	Office 361G	<17	
PSFA-SS11	Office 305	<17	
PSFA-SS13	Room 375	<17	
PSFA-SS14	Room 325	<17	
PSFA-SS15	Office 469	<17	
PSFA-SS16	Room 416	<18	

<sup>4</sup> “<” indicates none detected and the laboratory’s limit of detection.

Sample Number	Sample Location	Stoddard Solvent Results <sup>4</sup> (mg/m <sup>3</sup> )	PEL (mg/m <sup>3</sup> )
PSFA-SS17	Room 431	<17	
PSFA-SS18	Room 436B-B	<17	
PSFA-SS05	Blank	<40 µg	
PSFA-SS12	Blank	<40 µg	
PSFA-SS19	Blank	<40 µg	

### 3.3.5 Polynuclear Aromatic Hydrocarbons (PNAHs) – 18 Compounds

PNAH sampling was conducted to measure whether PNAH compounds from recently installed roofing materials were present in measurable concentrations in the building. PNAH sampling was conducted using 37-mm PTFE filter with treated amberlite XAD-2 tube and analyzed using modified NIOSH method 5506, high performance liquid chromatography. The samples were analyzed for the following 18 PNAHs compounds:

Acenaphthene, Acenaphthylene, Anthracene, Benzo(a)anthracene, Benzo(a)pyrene, Benzo(b)fluoranthene, Benzo(g,h,i)perylene, Benzo(k)fluoranthene, Chrysene, Dibenz(a,h)anthracene, Fluoranthene, Fluorene, Indeno(1,2,3-cd)pyrene, Naphthalene, 1-Methylnaphthalene, 2- Methylnaphthalene, Phenanthrene, and Pyrene,

The Cal/OSHA PEL for several PNAHs are regulated under coal tar pitch volatiles (CTPVs), which is 0.2 mg/m<sup>3</sup>. NIOSH has recommended that workplace exposure limit for PNAHs be set at the lowest detectable concentration, which is 0.1 mg/m<sup>3</sup> for CTPVs. Only the compounds which were detected are shown in the table. The full sample results sets are included in the Appendices.

**Table 6 – PNAH Air Sampling Results Summary**

Sample Number	Sample Location	Detectable PNAH (mg/m <sup>3</sup> )	PEL (mg/m <sup>3</sup> )
PSFA-PN01	Office 212J	0.001 -1-Methylnaphthalene 0.001 -2-Methylnaphthalene 0.0029 - Naphthalene	Acenaphthene Acenaphthylene Anthracene (CTPV) – 0.2 Benzo(a)anthracene
PSFA-PN02	Conference Room 212K	0.001 -1-Methylnaphthalene 0.001 -2-Methylnaphthalene 0.0028 -Naphthalene	Benzo(a)pyrene (CTPV)– 0.2 Benzo(b)fluoranthene Benzo(g,h,i)perylene Benzo(k)fluoranthene
PSFA-PN03	Office 219	0.002 -1-Methylnaphthalene 0.001 -2-Methylnaphthalene 0.0031 - Naphthalene	Chrysene (CTPV) – 0.2 Dibenz(a,h)anthracene Fluoranthene
PSFA-PN04	Office 212C	0.001 -1-Methylnaphthalene	Fluorene

Sample Number	Sample Location	Detectable PNAH (mg/m <sup>3</sup> )	PEL (mg/m <sup>3</sup> )
		0.001 -2-Methylnaphthalene 0.0024 - Naphthalene	Indeno(1,2,3-cd)pyrene Naphthalene - 0.5 1-Methylnaphthalene 2- Methylnaphthalene Phenanthrene (CTPV) – 0.2 Pyrene (CTPV) – 0.2
PSFA-PN06	Office 141G	0.001 -1-Methylnaphthalene 0.001 -2-Methylnaphthalene 0.0024 - Naphthalene	
PSFA-PN07	Office 127	0.0008 -1-Methylnaphthalene 0.0006 -2-Methylnaphthalene 0.0016 - Naphthalene	
PSFA-PN08	Office 166	0.001 -1-Methylnaphthalene 0.0009 -2-Methylnaphthalene 0.0021 - Naphthalene	
PSFA-PN09	Room 100	0.0021 -1-Methylnaphthalene 0.0018 -2-Methylnaphthalene 0.0006 - Acenaphthene 0.0041 – Naphthalene 0.006 - Phenanthrene	
PSFA-PN10	Office 361G	0.001 -1-Methylnaphthalene 0.0009 -2-Methylnaphthalene 0.0020 - Naphthalene	
PSFA-PN13	Room 375	0.001 - Naphthalene	
PSFA-PN14	Room 325	0.0005 -2-Methylnaphthalene 0.001 - Naphthalene	
PSFA-PN15	Office 469	0.0006 -1-Methylnaphthalene 0.0008 -2-Methylnaphthalene 0.0026 - Naphthalene	
PSFA-PN16	Room 416	0.0007 - Dibenz(a,h)anthracene 0.0020 - Naphthalene	
PSFA-PN17	Room 431	0.0005 -1-Methylnaphthalene 0.0029 - Naphthalene	
PSFA-PN18	Room 436B-B	0.0007 -2-Methylnaphthalene 0.0023 - Naphthalene	
PSFA-PN20	Office 305	0.0006 -1-Methylnaphthalene 0.0008 -2-Methylnaphthalene 0.0028 - Naphthalene	

Sample Number	Sample Location	Detectable PNAH (mg/m <sup>3</sup> )	PEL (mg/m <sup>3</sup> )
PSFA-PN05	Blank	None Detected	
PSFA-PN12	Blank	None Detected	
PSFA-PN19	Blank	None Detected	

### 3.3.6 Organic Vapors – 25 Compounds

Volatile organic compounds are widely used as ingredients in household products. Paints, varnishes, and wax all contain organic solvents, as do many cleaning, disinfecting, cosmetic, degreasing, and hobby products. Many of these products can release organic compounds during use and/or storage. There is not a permissible exposure limit for VOCs, in general. Although many of the individual compounds have permissible exposure limits.

VOCs sampling was conducted using Assay Technologies 525 Organic Vapor monitor and analyzed using modified NIOSH method 1550, gas chromatography. The samples were analyzed for the following 25 compounds and compared to the listed Cal/OSHA PEL, Ceiling, and/or STEL, NIOSH REL, and/or American Conference of Governmental Industrial Hygienists (ACGIH) Threshold Limit Values (TLV).

When established, California-OSHA 8-hour PELs are presented. A “STEL” note indicates a short term (15-minute) exposure limit. A “Ceiling” note indicates an instantaneous exposure limit. If a California-OSHA PEL has not been established, a Federal OSHA PEL, Recommended Exposure Limit from the National Institute for Occupational Safety and Health (NIOSH REL) or Threshold Limit Value from the American Conference of Governmental Industrial Hygienists (ACGIH TLV) is presented and noted. “NE” indicates a California-OSHA PEL, Federal-OSHA PEL, NIOSH REL, and ACGIH TLV has not been established.

*Table 7 – Organic Vapor Occupational Exposure Limits*

Name	Exposure Limit or Guideline 8-hour PEL (ppm)	Ceiling and/or STEL (ppm)
1,1,1-Trichloroethane	350 ppm	C-800 ppm, STEL-450 ppm
1-Butanol	50	C-50 ppm
4-Phenylcyclohexene	NE	NE
Acetone	500	C-3,000, STEL-750, NIOSH REL/TLV- 250 ppm,
Benzene	1	STEL-5, REL-0.1, ST-1, TLV-0.5, ST-2.5
Chloroform	2	REL- 2 ppm (60 min)

Name	Exposure Limit or Guideline 8-hour PEL (ppm)	Ceiling and/or STEL (ppm)
Cyclohexanone	25	NE
Ethyl acetate	400	NE
Ethyl alcohol	1,000	NE
Ethylbenzene	5	STEL-30
n-Heptane	400	STEL-500, REL-85, ST-440
n-Hexane	50	NE
Isopropyl alcohol	400	STEL – 500, TLV-200, ST-400
Methyl ethyl ketone	200	STEL - 300
Methyl isobutyl ketone	50 ppm	STEL-75, TLV-20
Methyl methacrylate	50 ppm	STEL-100 ppm
Methylene chloride	25 ppm	STEL-125 ppm
Naphthalene	0.1 ppm	NE
n-Butyl acetate	150	STEL-200
Perchloroethylene	25 ppm	C-300 ppm, STEL 100 ppm
Styrene	50 ppm	C-500 ppm, STEL-100 ppm TLV-20, ST-40
Tetrahydrofuran	200 ppm	STEL-250 ppm; TLV-50, ST-100
Toluene	10 ppm	C-500 ppm, STEL 150 ppm
Trichloroethylene	25 ppm	C-300 ppm, STEL 100 ppm; TLV-10, ST-25
Xylenes	100 ppm	C-300 ppm, STEL 150 ppm

**Table 8 – Organic Vapor Air Sampling Results Summary**

Sample Number	Sample Location	VOCs (ppm)
PSFA-OV01	Office 212J	None detected
PSFA-OV02	Conference Room 212K	None detected
PSFA-OV03	Office 219	None detected
PSFA-OV04	Office 212C	None detected
PSFA-OV06	Office 141G	None detected
PSFA-OV07	Office 127	None detected

PSFA-OV08	Office 166	None detected
PSFA-OV09	Room 100	None detected
PSFA-OV10	Office 361G	None detected
PSFA-OV11	Office 305	None detected
PSFA-OV13	Room 375	None detected
PSFA-OV14	Room 325	None detected
PSFA-OV15	Office 469	None detected
PSFA-OV16	Room 416	None detected
PSFA-OV17	Room 431	None detected
PSFA-OV18	Room 436B-B	None detected
PSFA-OV05	Blank	None detected
PSFA-OV12	Blank	None detected
PSFA-OV19	Blank	None detected

### 3.3.7 Aldehydes – 10 Compounds

Formaldehyde is a compound that can be found in household products and construction products. Scented air fresheners can contain formaldehyde and other compounds. Glues or adhesives used in pressed wood products, preservatives in paint, and coatings used in fabrics and draperies can all contain aldehydes. Levels of formaldehyde can increase soon after installation of these products, but tend to decline with time, according to the Centers for Disease Control and Prevention and the US Department of Housing and Urban Development “Healthy Housing Reference Manual” (2006).

Aldehydes sampling was conducted using Assay Technologies 571 aldehyde monitor and analyzed using modified OSHA Method 1007, liquid chromatography. The samples were analyzed for the following 10 aldehydes:

Acetaldehyde, benzaldehyde, butyraldehyde, crotonaldehyde, formaldehyde, glutaraldehyde, hexanal, m-tolualdehyde, propionaldehyde, valeraldehyde.

NIOSH recommends that careful consideration should be given to reducing exposure to nine low molecular-weight-aldehydes (including butyraldehyde, crotonaldehyde, glutaraldehyde, propionaldehyde, and valeraldehyde since they are similar mutagenicity to acetaldehyde.

**Table 9 – Aldehyde Air Sampling Results Summary**

Sample Number	Sample Location	Aldehydes (ppm)	PEL <sup>5</sup> (ppm)
PSFA-AH01	Office 212J	None detected	

5 NE indicates no occupational exposure limit is established. Unless otherwise indicated, listed limits are for 8-hour time-weighted averages and from California-OSHA.

Sample Number	Sample Location	Aldehydes (ppm)	PEL <sup>5</sup> (ppm)
PSFA-AH02	Conference Room 212K	None detected	Acetaldehyde – 25 ppm
PSFA-AH03	Office 219	None detected	Benzaldehyde – NE
PSFA-AH04	Office 212C	None detected	Butyraldehyde – NE
PSFA-AH06	Office 141G	None detected	Crotonaldehyde -2 ppm (Fed-OSHA)
PSFA-AH07	Office 127	None detected	Formaldehyde – 0.75 ppm (OSHA); 0.016 ppm (NIOSH)
PSFA-AH08	Office 166	None detected	
PSFA-AH09	Room 100	None detected	
PSFA-AH10	Office 361G	0.019 - Formaldehyde	
PSFA-AH11	Office 305	None detected	Glutaraldehyde – 0.05 ppm, Ceiling
PSFA-AH13	Room 375	None detected	Hexanal – NE
PSFA-AH14	Room 325	None detected	m-Tolualdehyde – NE
PSFA-AH15	Office 469	None detected	Propionaldehyde – NE
PSFA-AH16	Room 416	None detected	
PSFA-AH17	Room 431	None detected	
PSFA-AH18	Room 436B-B	None detected	
PSFA-AH05	Blank	None detected	Valeraldehyde – 50 ppm
PSFA-AH12	Blank	None detected	
PSFA-AH19	Blank	None detected	

Follow-up sampling for formaldehyde was conducted on May 9, 2019 in all the rooms on the third floor in the vicinity of office 361G, where formaldehyde was detected in April.

**Table 10 – Follow-Up Formaldehyde Air Sampling Results – May 9, 2019**

Sample Number	Sample Location	Aldehydes (ppm)	PEL (ppm)
PSFA-F01	Room 361	None detected (<0.016)	Formaldehyde – 0.75 ppm (OSHA, 8-hour TWA)
PSFA-F02	Room 361A	None detected (<0.016)	
PSFA-F03	Room 361B	None detected (<0.016)	
PSFA-F04	Room 361C	None detected (<0.016)	
PSFA-F05	Room 361D	None detected (<0.016)	
PSFA-F06	Room 361E	0.017	
PSFA-F07	Room 361F	None detected (<0.016)	
PSFA-F08	Room 361G	None detected (<0.016)	
PSFA-F09	Room 361H	None detected (<0.016)	



Sample Number	Sample Location	Aldehydes (ppm)	PEL (ppm)
PSFA-F10	Room 355	None detected (<0.016)	
PSFA-F11	Room 357	None detected (<0.016)	
PSFA-F12	Room 359	None detected (<0.016)	
PSFA-F13	Room 353	None detected (<0.016)	
PSFA-F14	Blank	None detected	
PSFA-F15	Blank	None detected	

### 3.4 Bioaerosol Evaluation

Mold is a normal and essential component of the environment. Everyone is exposed to these biological aerosols, although the effects on an individual's health depend upon the type and amount of airborne mold, and a person's sensitivity. There are no regulations, which establish permissible exposure limits for mold in indoor air. Interpretation of these results is based on the opinions of those who have extensive experience in the analyses of mold. The general guideline for interpreting bioaerosol sampling results is that indoor spore levels should be less than or comparable to outdoor spore levels and be similar in content where outdoor air is the only source.

Aurora collected bioaerosol samples from various indoor areas and outside the buildings. The sampling consisted of using a high-volume air pump, calibrated at 15 liters per minute (lpm), to sample 75 liters of air. Air entering the inlet of the Zefon Air-O-Cell air-sampling cassette passes over a sticky glass slide, which is later analyzed, by an environmental laboratory for mold spores. The Air-O-Cell cassette is a unique sampling device specifically designed for the rapid collection and analysis of airborne aerosols. Collected samples were assigned a unique sample identification number, placed in sealed containers, labeled, and delivered to Environmental Microbiology Laboratory P&K (EMLab) for evaluation using proper chain of custody procedures. EMLab is accredited by the American Industrial Hygiene Association for microbiological analyses. The results are reported in spores per cubic meter of air (spores/m<sup>3</sup>).

Laboratory reports of analysis are included in Appendix B. A summary of the sample locations and total spore results follows. The notes field highlights any total mold spore sample results that indicate a potential indoor mold source and pollen results, when those results exceeded the outdoor air.

*Table 11 – Bioaerosol Air Sampling Results Summary*

Sample #	Floor	Location	Total Spores/m <sup>3</sup>	Notes
<i>April 24, 2019 Samples</i>				
28228385	2	Dean's office, 212J	410	
28228349	2	Conference, 212K	53	
28228363	2	219	53	
28228386	2	212C	120	

Sample #	Floor	Location	Total Spores/m <sup>3</sup>	Notes
28228384	2	Women's RR	240	
28228346	1	160	40	
28228390	1	163	67	
28228376	1	100	53	
28228328	1	166	<13	
28228389	1	140	13	
28228375	1	141	230	
28228359	1	181	13	
28228387	3	357	13	
28228357	3	Women's RR	13	
28228324	3	305	110	
28228343	3	361G	120	
28228381	3	361C	13	
28228331	3	337B	120	
28228356	3	370	240	
28228339	3	375	830	<i>Pollen high - 150</i>
28228347	3	325	360	
28228325	3	377	110	
28228398	4	413	67	
28228395	4	407	230	<i>Pollen high 130</i>
28228403	4	401	120	
28228392	4	473	520	<i>Stachybotrys spores disproportionate to outdoors (Utility closet)</i>
28228405	4	469	53	
28228397	4	471	67	
28228401	4	416B	210	
28228388	4	416	730	<i>Pollen high -160</i>
28228391	4	416C	53	
28228419	4	424A	320	
28228412	4	424	160	

Sample #	Floor	Location	Total Spores/m <sup>3</sup>	Notes
28228406	4	431	120	
28228410	4	449	200	
28228404	4	436B (A)	320	
28228400	4	436B (B)	170	
28228408	4	Outside, roof	1,000	<i>Pollen - 120</i>
28228311	N/A	Outside, south	890	<i>Pollen -110</i>
28228326	N/A	Outside, east	810	<i>Pollen -400</i>
28228378	N/A	Outside, west	800	<i>Pollen -110</i>
<b>April 25, 2019 Samples</b>				
PSFA-M01	N/A	Outside, south	1,100	<i>Pollen - 67</i>
PSFA-M02	N/A	Office 141G	53	
PSFA-M03	N/A	Office 127	40	
PSFA-M04	N/A	Roof	530	

**Findings:** The airborne mold spore results revealed inside total mold spore levels were low, with the indoor and outdoor mold types similar in content, indicating no indoor airborne mold amplification in all sampled locations, except for Room 473, which is an unoccupied utility closet on the fourth floor, where the majority of the mold spores identified was *Stachybotrys*. Further investigation was recommended and conducted in Room 473.

**Pollen and other Plant:** Pollen levels were lower than outside for most of the samples, except for in Room 375, 407, and 416 where pollen level was similar or above outside levels.

**Animal and Hyphal Fragments:** The skin cell fragment category often comprises over 50% of the "volume" of identifiable particles in indoor air and are a good combined surrogate indicator of effective fresh air transfer rates, occupant density, commensal bacteria potential, general housekeeping, and filtration of recirculated air in the building. Epithelial cells results below 10,000 are considered low in an indoor environment. The indoor epithelial result was well below 10,000 particles/m<sup>3</sup>.

**Non-Biological:** Elevated levels may be an indication of inadequate housekeeping, ventilation, shedding architectural materials (like fiberglass), and/or higher than desirable personnel occupancy rates. None of the levels seems elevated and no fiberglass was identified.

Follow-up mold sampling was conducted in and around the utility closet (Room 473) on May 15, 2019. Results are summarized as follows:

**Table 12 – Follow-Up Bioaerosol Air Sampling Results Summary**

Sample #	Floor	Location	Total Spores/m <sup>3</sup>	Notes
<i>May 15, 2019 Samples</i>				
PSFA-0515-M01	N/A	Outside, SE	1,800	
PSFA-0515-M02	4	473	840	<i>Less than and similar distribution as outdoors. (utility closet)</i>
PSFA-0515-M03	4	471	710	
PSFA-0515-M04	N/A	Outside, roof	2,400	

Follow-Up Sampling Findings: The airborne mold spore results revealed inside total mold spore levels were low, with the indoor and outdoor mold types similar in content, indicating no indoor airborne mold amplification in all sampled locations.

## 4.0 DISCUSSION, CONCLUSIONS, AND RECOMMENDATIONS

The federal government and the State of California have defined Permissible Exposure Limits (PEL) for chemical exposures in the workplace. These limits refer to “airborne contaminants to which nearly all workers may be exposed daily during a 40-hour workweek for a working lifetime without adverse effect. Because of some variation in individual susceptibility, an occasional worker may suffer discomfort, aggravation of a pre-existing condition, or occupational diseases upon exposures even below the values specified. The exposure limits established by this section reflect current medical opinion and industrial hygiene practice, doubts being resolved on the side of safety, and are intended to be used in accordance with good industrial hygiene practice by qualified persons.<sup>6</sup>” The standard further defines short term exposure limits (STEL) as a 15-minute time-weighted average exposure which is not to be exceeded at any time during a work day even if the 8-hour time-weighted average is below the PEL. A “ceiling limit” is the maximum instantaneous concentration to which an employee may be exposed.

The American Conference of Governmental Industrial Hygienists (ACGIH) and the National Institute of Occupational Safety and Health (NIOSH) have also developed exposure guidelines for workplaces. While these guidelines are not regulatory, every effort should be taken to ensure exposures are below these levels.

The federal government and the State of California (EPA) have also developed ambient air quality standards, which are designed for protection of public health and the environment, including the health of “sensitive” populations such as asthmatics, children, and the elderly.<sup>7</sup>

Where applicable, PELs, NIOSH and ACGIH guidelines, and ambient air quality standards are provided in the discussion of air sampling and direct reading monitoring results.

Air sampling, direct reading air monitoring, and visual observation indicated the following:

- All installed asbestos-containing materials were observed to be in good/intact condition.
- The average temperatures of most areas were within the comfort range, however there were periods where temperatures were colder and hotter than the typical comfort range. **RECOMMENDATION:** Review the HVAC balance for the building to determine if it is feasible to provide occupants with more control over their temperature. While measured temperatures do not indicate a health hazard, maintaining temperatures within the comfort zone can increase overall satisfaction and perception of indoor air quality.
- Humidity was maintained within the comfort range and below the maximum recommended level to minimize growth of allergenic and pathogenic organisms.
- Carbon monoxide was below the permissible exposure limit and ambient air quality standard at all times during the monitoring.

---

<sup>6</sup> Quote from California Code of Regulations 8 CCR 5155.

<sup>7</sup> California ambient air quality standards can be found in 17 CCR 70200, or at <http://www.arb.ca.gov/aqs/aaqs2.pdf>.

- Carbon dioxide was below the benchmark level of 1000 ppm at all times during the monitoring. RECOMMENDATION: Although CO<sub>2</sub> levels were low throughout the monitoring period, the building was unoccupied at the time of the assessment. Since people are a source of indoor CO<sub>2</sub>, and since CO<sub>2</sub> is an indicator of adequate fresh air intake, consider repeating monitoring for CO<sub>2</sub> after the building has been re-occupied.
- Airborne particulates were below the permissible exposure limit and ambient air quality standards.
- The volatile organic compounds (VOCs) measurements remained below any applicable standards and guidelines for the duration of the monitoring period.
- Fiberglass, asphalt, coal tar pitch volatiles, Stoddard solvent, and organic vapors (25 compound scan) were not detected in any of the indoor air samples.
- The majority of polynuclear aromatic hydrocarbons (PNAH) were not detected. Those that were detected were at levels well below the OSHA permissible exposure limit and NIOSH recommended exposure level.
- The majority of aldehyde compounds were not detected. Formaldehyde was initially detected in one location at levels well below the OSHA permissible exposure limit but slightly in excess of the NIOSH recommended exposure level. RECOMMENDATION: Although formaldehyde levels were less than the PEL, it is recommended that fresh air intake and air changes per hour in and around Office 361G be increased to attempt to reduce formaldehyde levels to below the NIOSH recommended exposure level. This can be accomplished by increasing the HVAC fresh air intake, leaving the doors open after hours to allow greater air circulation, using portable fans, and ensuring the HVAC fans servicing the area are left “on”. Additional air sampling for formaldehyde in Office 361G and other third floor areas in the same HVAC zone was conducted. During follow-up sampling, formaldehyde was not detected in 12 of the 13 indoor sample locations and at a level well below the OSHA PEL and slightly in excess of the limit of detection and NIOSH REL in one location. Additional follow-up sampling is scheduled for June 2019.
- Bioaerosol sampling indicated the indoor airborne mold spore levels were very low and similar to type to outdoor air, indicating no indoor airborne mold amplification, in all locations except one unoccupied utility closet, which had mold spore counts that indicated a possible indoor source of airborne mold. SDSU personnel reported that this closet is not connected to the building’s HVAC system. Further investigation was conducted in Room 473 results did not indicate an indoor mold source.

## 5.0 LIMITATIONS

The data and observations collected during this work have been gathered to provide the Client with information pertaining to the areas of the subject property identified in this report. Although Aurora believes that the findings and conclusions provided in this report are reasonable, the assessment is limited to the conditions observed and to the information available at the time of the work. Due to the nature of the work, there is a possibility that conditions may exist which could not be identified within the scope of the assessment or which were not apparent at the time of our site work. The assessment is also limited to information available from the client at the time it was conducted. It is also possible that the testing methods employed at the time of the report may later be superceded by other methods. Aurora does not accept responsibility for changes in the state of the art.

This report is limited to the samples taken and locations sampled. Additional sampling may be needed to further identify other pollutants at the subject property. Microbial growth may occur if sources of moisture are not remediated.

We hope that this information is helpful. Please feel free to contact us at (619) 276-5901 if you have any questions.

## **6.0 APPENDICES**

**Appendix A – Sample Location Diagrams**  
**Appendix B – Laboratory Reports of Analysis**  
**Appendix C – Direct Reading Logged Data**



## **APPENDIX A – SAMPLE LOCATION DIAGRAMS**

## 1st Floor - Spore Trap Sample Locations

Air sampling for all parameters conducted in Rooms 100, 127, 141G, and 166

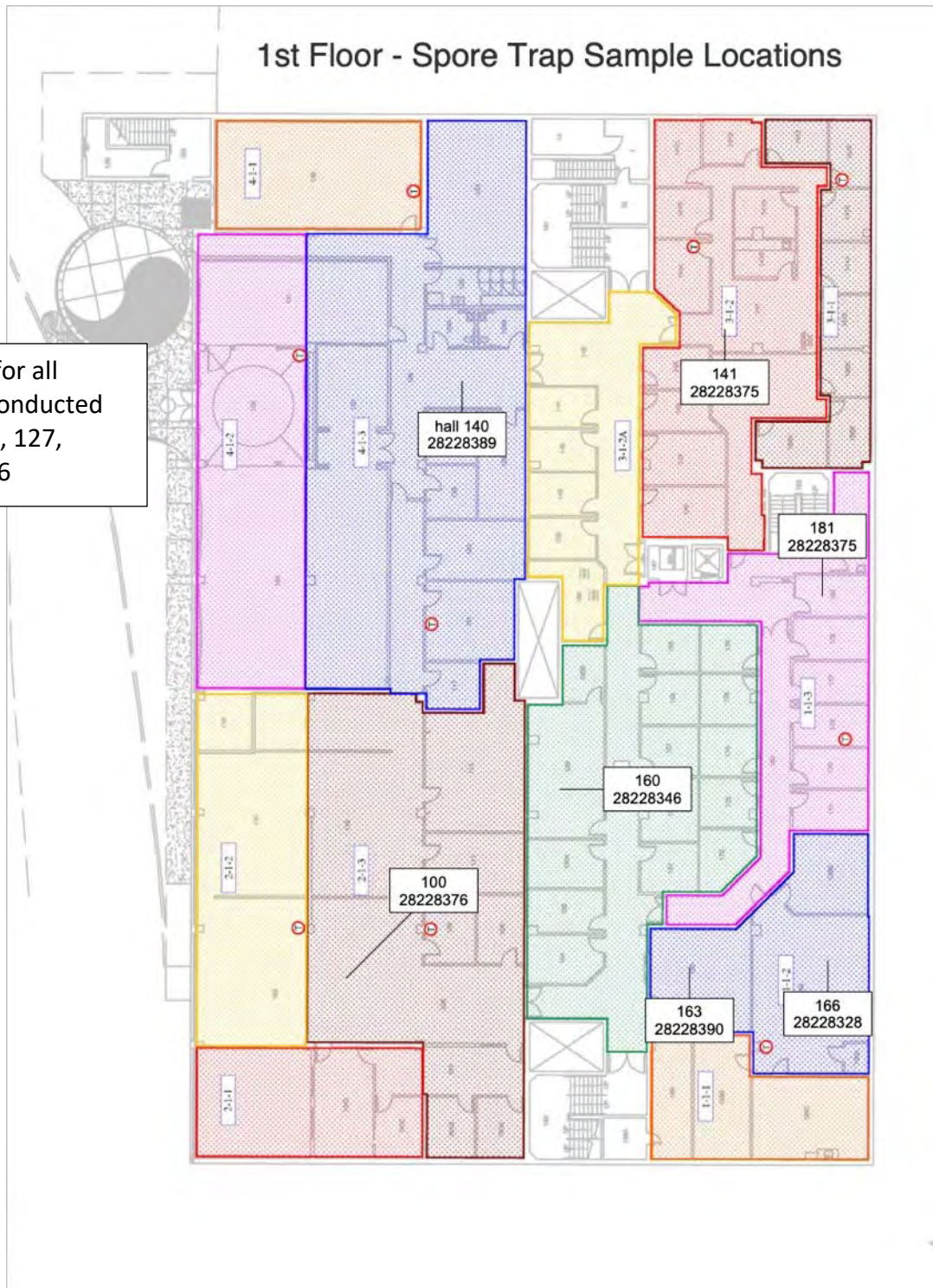



## 2nd Floor - Spore Trap Sample Map

Air sampling for all parameters conducted in Rooms 212C, 212J, 212K, and 219

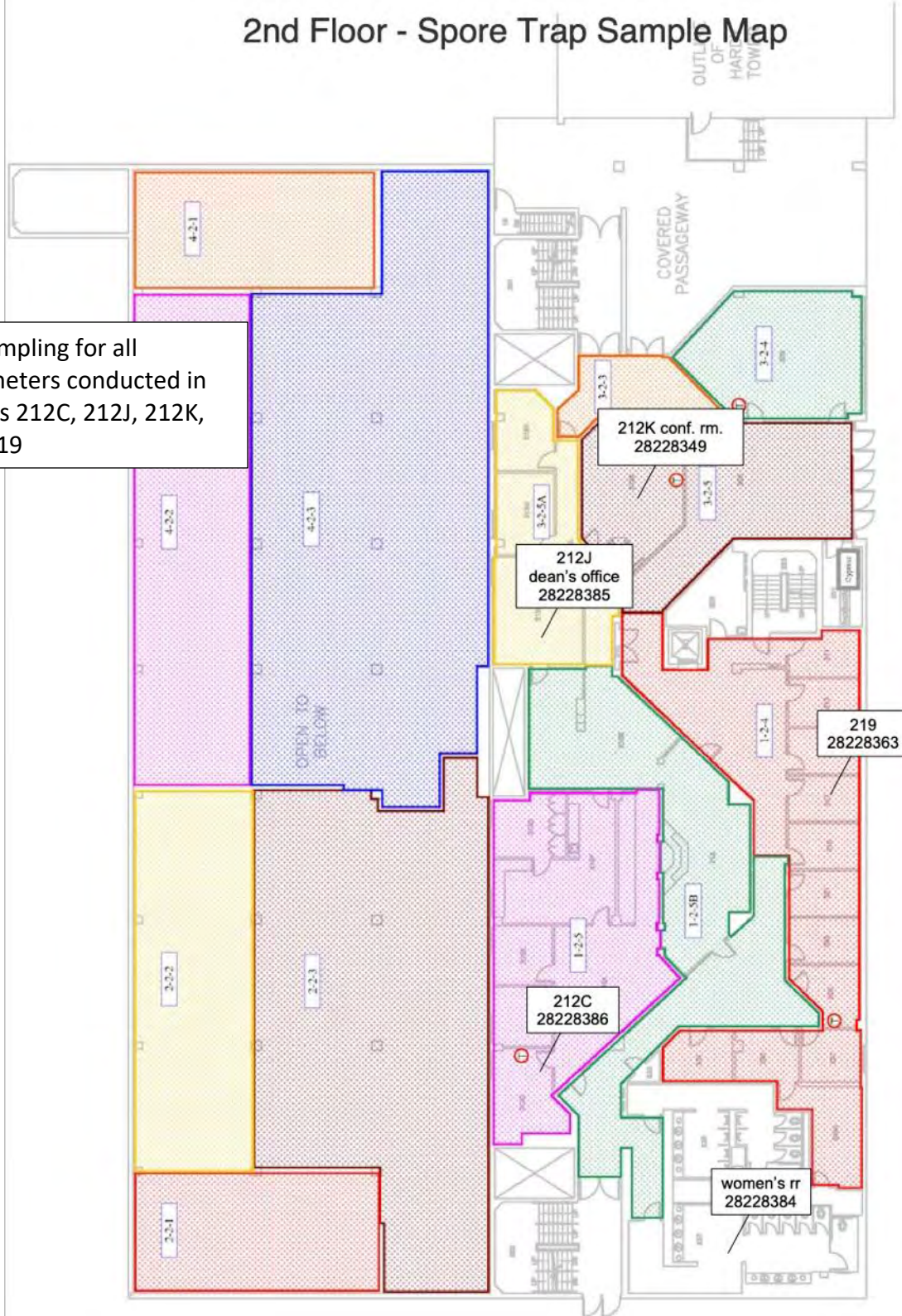



### 3rd Floor - Spore Trap Sample Locations

Air sampling for all parameters conducted in Rooms 305, 325, 361G, and 375

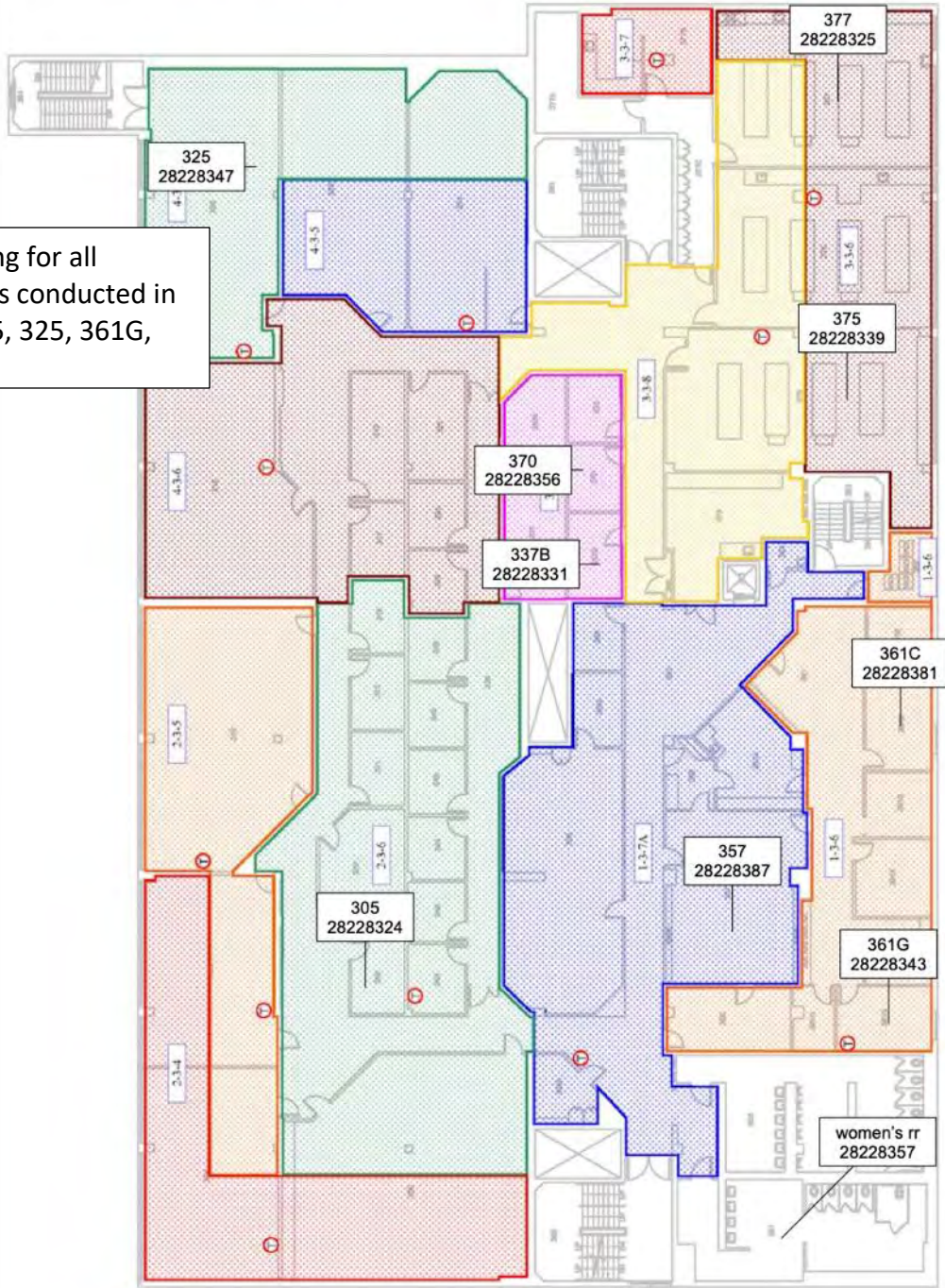

## 4th Floor - Spore Trap Sample Locations

Air sampling for all parameters conducted in rooms 416, 431, 436B-B, and 469

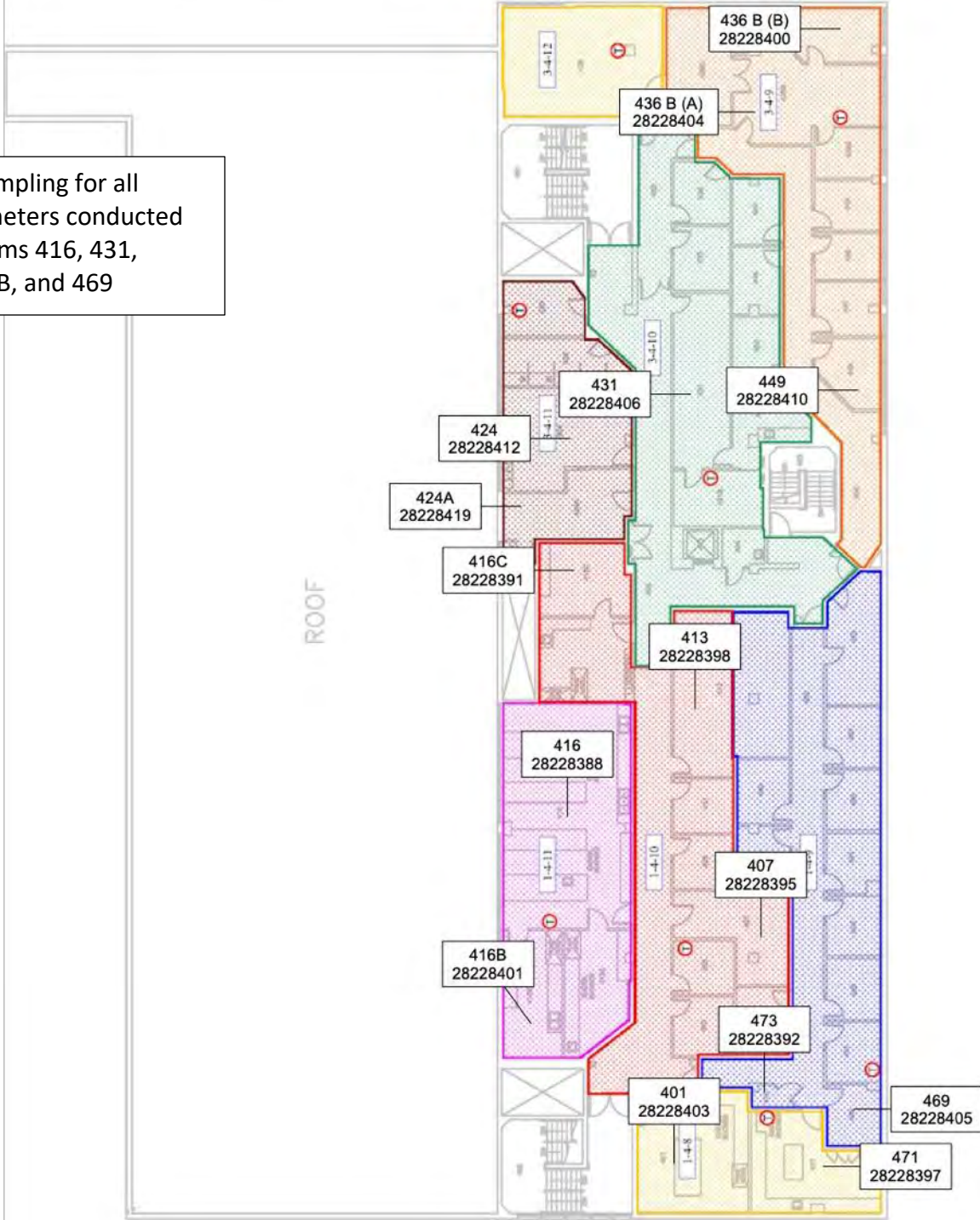

## **APPENDIX B – LABORATORY REPORTS OF ANALYSIS**

**Ms. Karen Shockley  
Aurora Industrial Hygiene  
9666 Businesspark Avenue  
Suite 102  
San Diego, CA 92131**

**May 02, 2019**

**Account# 16887**

**Login# L478031**

**Dear Karen Shockley:**

**Enclosed are the analytical results for the samples received by our laboratory on April 30, 2019.  
All samples on the chain of custody were received in good condition unless otherwise noted.**

**Please contact client services at (888) 432-5227 if you would like any additional information regarding  
this report. Thank you for using SGS Galson.**

**Sincerely,**

**SGS Galson**



**Lisa Swab  
Laboratory Director**

**Enclosure(s)**



**Terms and Conditions & General Disclaimers**

- This document is issued by the Company under its General Conditions of Service accessible at <http://www.sgs.com/en/Terms-and-Conditions.aspx>. Attention is drawn to the limitation of liability, indemnification and jurisdiction issues defined therein.
- Any holder of this document is advised that information contained herein reflects the Company’s findings at the time of its intervention only and within the limits of Client’s instructions, if any. The Company’s sole responsibility is to its Client and this document does not exonerate parties to a transaction from exercising all their rights and obligations under the transaction documents. Any unauthorized alteration, forgery or falsification of the content or appearance of this document is unlawful and offenders may be prosecuted to the fullest extent of the law.

**Analytical Disclaimers**

- Unless otherwise noted within the report, all quality control results associated with the samples were within established control limits or did not impact reported results.
- Note: The findings recorded within this report were drawn from analysis of the sample(s) provided to the laboratory by the Client (or a third party acting at the Client’s direction). The laboratory does not have control over the sampling process, including but not limited to the use of field equipment and collection media, as well as the sampling duration, collection volume or any other collection parameter used by the Client. The findings herein constitute no warranty of the sample’s representativeness of any sampled environment, and strictly relate to the samples as they were presented to the laboratory. For recommended sampling collection parameters, please refer to the Sampling and Analysis Guide at [www.sgs.com](http://www.sgs.com).
- Unrounded results are carried through the calculations that yield the final result and the final result is rounded to the number of significant figures appropriate to the accuracy of the analytical method. Please note that results appearing in the columns preceding the final result column may have been rounded and therefore, if carried through the calculations, may not yield an identical final result to the one reported.
- The stated LOQs for each analyte represent the demonstrated LOQ concentrations prior to correction for desorption efficiency (if applicable).
- Unless otherwise noted within the report, results have not been blank corrected for any field blank or method blank data.

**Accreditations** SGS Galson holds a variety of accreditations and recognitions. Our quality management system conforms with the requirements of ISO/IEC 17025. Where applicable, samples may also be analyzed in accordance with the requirements of ELAP, NELAC, or LELAP under one of the state accrediting bodies listed below. Current Scopes of Accreditation can be viewed at <http://www.sgs.com> in the accreditations section of the "About" page. To determine if the analyte tested falls under our scope of accreditation, please visit our website or call Client Services at (888) 432-5227.

National/International	Accreditation/Recognition	Lab ID#	Program/Sector
AIHA-LAP, LLC - IHLAP, ELLAP, EMLAP	ISO/IEC 17025 and USEPA NLLAP	Lab ID 100324	Industrial Hygiene, Environmental Lead, Environmental Microbiology

State	Accreditation/Recognition	Lab ID#	Program/Sector
New York (NYSDOH)	ELAP and NELAC (TNI)	Lab ID: 11626	Air Analysis, Solid and Hazardous Waste
New Jersey (NJDEP)	NELAC (TNI)	Lab ID: NY024	Air Analysis
Louisiana (LDEQ)	LELAP	Lab ID: 04083	Air Analysis, Solid Chemical Materials
Texas	Texas Dept. of Licensing and Regulation	Lab ID: 1042	Mold Analysis Laboratory license

**Legend**

< - Less than	mg - Milligrams	MDL - Method Detection Limit	ppb - Parts per Billion
> - Greater than	ug - Micrograms	NA - Not Applicable	ppm - Parts per Million
l - Liters	m3 - Cubic Meters	NS - Not Specified	ppbv - ppb Volume
LOQ - Limit of Quantitation	kg - Kilograms	ND - Not Detected	ppmv - ppm Volume
ft2 - Square Feet	cm2 - Square Centimeters	in2 - Square Inches	ng - Nanograms





GALSON

LABORATORY ANALYSIS REPORT

6601 Kirkville Road
East Syracuse, NY 13057
(315) 432-5227
FAX: (315) 437-0571
www.sgsgalson.com

Client : Aurora Industrial Hygiene
Site : SDSU PSFA Building
Project No. : IAQ Study
Date Sampled : 24-APR-19 - 26-APR-19
Date Received : 27-APR-19 - 30-APR-19

Account No.: 16887
Login No. : L478031
Date Analyzed : 30-APR-19 - 02-MAY-19
Report ID : 1131856

Client ID : PSFSA-PN01 Lab ID : L478031-58 Air Volume : 566 L
Date Sampled : 04/24/19 Date Analyzed : 04/30/19

Table with 8 columns: Parameter, LOQ (ug), Filter (ug), Front (ug), Back (ug), Total (ug), Conc (ug/m3), ppm. Lists various polycyclic aromatic hydrocarbons (PAHs) and their concentrations.

COMMENTS: Please see attached lab footnote report for any applicable footnotes.

Collection Media: FilterTube
Date : 02-MAY-19

Submitted by: MWJ
Supervisor : MWJ

Approved by: MLN



**GALSON**

LABORATORY ANALYSIS REPORT

6601 Kirkville Road  
East Syracuse, NY 13057  
(315) 432-5227  
FAX: (315) 437-0571  
www.sgsgalson.com

Client : Aurora Industrial Hygiene  
Site : SDSU PSFA Building  
Project No. : IAQ Study  
Date Sampled : 24-APR-19 - 26-APR-19  
Date Received : 27-APR-19 - 30-APR-19

Account No.: 16887  
Login No. : L478031  
Date Analyzed : 30-APR-19 - 02-MAY-19  
Report ID : 1131856

Client ID : PSFSA-PN01  
Date Sampled : 04/24/19

Lab ID : L478031-58  
Date Analyzed : 04/30/19

Air Volume : 566 L

Parameter	LOQ ug	Filter ug	Front ug	Back ug	Total ug	Conc mg/m3	ppm
Naphthalene	0.3	<0.3	1.5	<0.3	1.6	0.0029	0.00055
Phenanthrene	0.3	<0.3	<0.3	<0.3	<0.3	<0.0006	<0.00008
Pyrene	0.3	<0.3	<0.3	<0.3	<0.4	<0.0006	<0.00008

COMMENTS: Please see attached lab footnote report for any applicable footnotes.

Collection Media: FilterTube  
Date : 02-MAY-19

Submitted by: MWJ  
Supervisor : MWJ

Approved by: MLN



GALSON

LABORATORY ANALYSIS REPORT

6601 Kirkville Road
East Syracuse, NY 13057
(315) 432-5227
FAX: (315) 437-0571
www.sgsgalson.com

Client : Aurora Industrial Hygiene
Site : SDSU PSFA Building
Project No. : IAQ Study
Date Sampled : 24-APR-19 - 26-APR-19
Date Received : 27-APR-19 - 30-APR-19

Account No.: 16887
Login No. : L478031
Date Analyzed : 30-APR-19 - 02-MAY-19
Report ID : 1131856

Client ID : PSFSA-PN02
Date Sampled : 04/24/19

Lab ID : L478031-59
Date Analyzed : 04/30/19
Air Volume : 568 L

Table with 8 columns: Parameter, LOQ ug, Filter ug, Front ug, Back ug, Total ug, Conc mg/m3, ppm. Lists various polycyclic aromatic hydrocarbons (PAHs) and their concentrations.

COMMENTS: Please see attached lab footnote report for any applicable footnotes.

Collection Media: FilterTube
Date : 02-MAY-19

Submitted by: MWJ
Supervisor : MWJ

Approved by: MLN



LABORATORY ANALYSIS REPORT

6601 Kirkville Road  
East Syracuse, NY 13057  
(315) 432-5227  
FAX: (315) 437-0571  
www.sgsgalson.com

Client : Aurora Industrial Hygiene  
Site : SDSU PSFA Building  
Project No. : IAQ Study  
Date Sampled : 24-APR-19 - 26-APR-19  
Date Received : 27-APR-19 - 30-APR-19

Account No.: 16887  
Login No. : L478031  
Date Analyzed : 30-APR-19 - 02-MAY-19  
Report ID : 1131856

Client ID : PSFSA-PN02  
Date Sampled : 04/24/19

Lab ID : L478031-59      Air Volume : 568 L  
Date Analyzed : 04/30/19

Parameter	LOQ ug	Filter ug	Front ug	Back ug	Total ug	Conc mg/m3	ppm
Naphthalene	0.3	<0.3	1.4	<0.3	1.6	0.0028	0.00053
Phenanthrene	0.3	<0.3	<0.3	<0.3	<0.3	<0.0006	<0.00008
Pyrene	0.3	<0.3	<0.3	<0.3	<0.4	<0.0006	<0.00008

COMMENTS: Please see attached lab footnote report for any applicable footnotes.

Collection Media: FilterTube  
Date : 02-MAY-19

Submitted by: MWJ  
Supervisor : MWJ

Approved by: MLN



**GALSON**

LABORATORY ANALYSIS REPORT

6601 Kirkville Road  
East Syracuse, NY 13057  
(315) 432-5227  
FAX: (315) 437-0571  
www.sgsgalson.com

Client : Aurora Industrial Hygiene  
Site : SDSU PSFA Building  
Project No. : IAQ Study  
Date Sampled : 24-APR-19 - 26-APR-19  
Date Received : 27-APR-19 - 30-APR-19

Account No.: 16887  
Login No. : L478031  
Date Analyzed : 30-APR-19 - 02-MAY-19  
Report ID : 1131856

Client ID : PSFSA-PN03  
Date Sampled : 04/24/19

Lab ID : L478031-60      Air Volume : 570 L  
Date Analyzed : 04/30/19

Parameter	LOQ ug	Filter ug	Front ug	Back ug	Total ug	Conc mg/m3	ppm
1-Methylnaphthalene	0.3	<0.3	0.8	<0.3	0.9	0.002	0.0003
2-Methylnaphthalene	0.3	<0.3	0.7	<0.3	0.7	0.001	0.0002
Acenaphthene	0.3	<0.3	<0.3	<0.3	<0.3	<0.0006	<0.00009
Acenaphthylene	0.3	<0.3	<0.3	<0.3	<0.3	<0.0005	<0.00009
Anthracene	0.3	<0.3	<0.3	<0.3	<0.4	<0.0006	<0.00008
Benzo(a)anthracene	0.3	<0.3	<0.3	<0.3	<0.4	<0.0007	<0.00007
Benzo(a)pyrene	0.3	<0.3	<0.3	<0.3	<0.5	<0.0008	<0.00008
Benzo(b)fluoranthene	0.3	<0.3	<0.3	<0.3	<0.4	<0.0007	<0.00007
Benzo(g,h,i)perylene	0.3	<0.3	<0.3	<0.3	<0.5	<0.0009	<0.00008
Benzo(k)fluoranthene	0.3	<0.3	<0.3	<0.3	<0.4	<0.0007	<0.00007
Chrysene	0.3	<0.3	<0.3	<0.3	<0.4	<0.0007	<0.00007
Dibenz(a,h)anthracene	0.3	<0.3	<0.3	<0.3	<0.4	<0.0007	<0.00006
Fluoranthene	0.3	<0.3	<0.3	<0.3	<0.4	<0.0006	<0.00008
Fluorene	0.3	<0.3	<0.3	<0.3	<0.3	<0.0006	<0.00009
Indeno(1,2,3-cd)pyrene	0.3	<0.3	<0.3	<0.3	<0.5	<0.0008	<0.00007

COMMENTS: Please see attached lab footnote report for any applicable footnotes.

Collection Media: FilterTube  
Date : 02-MAY-19

Submitted by: MWJ  
Supervisor : MWJ

Approved by: MLN



LABORATORY ANALYSIS REPORT

6601 Kirkville Road  
East Syracuse, NY 13057  
(315) 432-5227  
FAX: (315) 437-0571  
www.sgsgalson.com

Client : Aurora Industrial Hygiene  
Site : SDSU PSFA Building  
Project No. : IAQ Study  
Date Sampled : 24-APR-19 - 26-APR-19  
Date Received : 27-APR-19 - 30-APR-19

Account No.: 16887  
Login No. : L478031  
Date Analyzed : 30-APR-19 - 02-MAY-19  
Report ID : 1131856

Client ID : PSFSA-PN03  
Date Sampled : 04/24/19

Lab ID : L478031-60      Air Volume : 570 L  
Date Analyzed : 04/30/19

Parameter	LOQ ug	Filter ug	Front ug	Back ug	Total ug	Conc mg/m3	ppm
Naphthalene	0.3	<0.3	1.6	<0.3	1.8	0.0031	0.00060
Phenanthrene	0.3	<0.3	<0.3	<0.3	<0.3	<0.0006	<0.00008
Pyrene	0.3	<0.3	<0.3	<0.3	<0.4	<0.0006	<0.00008

COMMENTS: Please see attached lab footnote report for any applicable footnotes.

Collection Media: FilterTube  
Date : 02-MAY-19

Submitted by: MWJ  
Supervisor : MWJ

Approved by: MLN



GALSON

LABORATORY ANALYSIS REPORT

6601 Kirkville Road
East Syracuse, NY 13057
(315) 432-5227
FAX: (315) 437-0571
www.sgsgalson.com

Client : Aurora Industrial Hygiene
Site : SDSU PSFA Building
Project No. : IAQ Study
Date Sampled : 24-APR-19 - 26-APR-19
Date Received : 27-APR-19 - 30-APR-19

Account No.: 16887
Login No. : L478031
Date Analyzed : 30-APR-19 - 02-MAY-19
Report ID : 1131856

Client ID : PSFSA-PN04
Date Sampled : 04/24/19

Lab ID : L478031-61
Date Analyzed : 04/30/19
Air Volume : 580 L

Table with 8 columns: Parameter, LOQ (ug), Filter (ug), Front (ug), Back (ug), Total (ug), Conc (ug/m3), ppm. Rows list various polycyclic aromatic hydrocarbons (PAHs) such as 1-Methylnaphthalene, 2-Methylnaphthalene, Acenaphthene, etc., with their respective values.

COMMENTS: Please see attached lab footnote report for any applicable footnotes.

Collection Media: FilterTube
Date : 02-MAY-19

Submitted by: MWJ
Supervisor : MWJ

Approved by: MLN



LABORATORY ANALYSIS REPORT

6601 Kirkville Road  
East Syracuse, NY 13057  
(315) 432-5227  
FAX: (315) 437-0571  
www.sgsgalson.com

Client : Aurora Industrial Hygiene  
Site : SDSU PSFA Building  
Project No. : IAQ Study  
Date Sampled : 24-APR-19 - 26-APR-19  
Date Received : 27-APR-19 - 30-APR-19

Account No.: 16887  
Login No. : L478031  
Date Analyzed : 30-APR-19 - 02-MAY-19  
Report ID : 1131856

Client ID : PSFSA-PN04  
Date Sampled : 04/24/19

Lab ID : L478031-61      Air Volume : 580 L  
Date Analyzed : 04/30/19

Parameter	LOQ ug	Filter ug	Front ug	Back ug	Total ug	Conc mg/m3	ppm
Naphthalene	0.3	<0.3	1.3	<0.3	1.4	0.0024	0.00046
Phenanthrene	0.3	<0.3	<0.3	<0.3	<0.3	<0.0006	<0.00008
Pyrene	0.3	<0.3	<0.3	<0.3	<0.4	<0.0006	<0.00008

COMMENTS: Please see attached lab footnote report for any applicable footnotes.

Collection Media: FilterTube  
Date : 02-MAY-19

Submitted by: MWJ  
Supervisor : MWJ

Approved by: MLN





**GALSON**

LABORATORY ANALYSIS REPORT

6601 Kirkville Road  
East Syracuse, NY 13057  
(315) 432-5227  
FAX: (315) 437-0571  
www.sgsgalson.com

Client : Aurora Industrial Hygiene  
Site : SDSU PSFA Building  
Project No. : IAQ Study  
Date Sampled : 24-APR-19 - 26-APR-19  
Date Received : 27-APR-19 - 30-APR-19

Account No.: 16887  
Login No. : L478031  
Date Analyzed : 30-APR-19 - 02-MAY-19  
Report ID : 1131856

Client ID : PSFSA-PN05  
Date Sampled : 04/24/19

Lab ID : L478031-62      Air Volume : NA  
Date Analyzed : 04/30/19

Parameter	LOQ ug	Filter ug	Front ug	Back ug	Total ug	Conc mg/m3	ppm
1-Methylnaphthalene	0.3	<0.3	<0.3	<0.3	<0.3	NA	NA
2-Methylnaphthalene	0.3	<0.3	<0.3	<0.3	<0.3	NA	NA
Acenaphthene	0.3	<0.3	<0.3	<0.3	<0.3	NA	NA
Acenaphthylene	0.3	<0.3	<0.3	<0.3	<0.3	NA	NA
Anthracene	0.3	<0.3	<0.3	<0.3	<0.4	NA	NA
Benzo(a)anthracene	0.3	<0.3	<0.3	<0.3	<0.4	NA	NA
Benzo(a)pyrene	0.3	<0.3	<0.3	<0.3	<0.5	NA	NA
Benzo(b)fluoranthene	0.3	<0.3	<0.3	<0.3	<0.4	NA	NA
Benzo(g,h,i)perylene	0.3	<0.3	<0.3	<0.3	<0.5	NA	NA
Benzo(k)fluoranthene	0.3	<0.3	<0.3	<0.3	<0.4	NA	NA
Chrysene	0.3	<0.3	<0.3	<0.3	<0.4	NA	NA
Dibenz(a,h)anthracene	0.3	<0.3	<0.3	<0.3	<0.4	NA	NA
Fluoranthene	0.3	<0.3	<0.3	<0.3	<0.4	NA	NA
Fluorene	0.3	<0.3	<0.3	<0.3	<0.3	NA	NA
Indeno(1,2,3-cd)pyrene	0.3	<0.3	<0.3	<0.3	<0.5	NA	NA

COMMENTS: Please see attached lab footnote report for any applicable footnotes.

Collection Media: FilterTube  
Date : 02-MAY-19

Submitted by: MWJ  
Supervisor : MWJ

Approved by: MLN



LABORATORY ANALYSIS REPORT

6601 Kirkville Road  
East Syracuse, NY 13057  
(315) 432-5227  
FAX: (315) 437-0571  
www.sgsgalson.com

Client : Aurora Industrial Hygiene  
Site : SDSU PSFA Building  
Project No. : IAQ Study  
Date Sampled : 24-APR-19 - 26-APR-19  
Date Received : 27-APR-19 - 30-APR-19

Account No.: 16887  
Login No. : L478031  
Date Analyzed : 30-APR-19 - 02-MAY-19  
Report ID : 1131856

Client ID : PSFSA-PN05  
Date Sampled : 04/24/19

Lab ID : L478031-62      Air Volume : NA  
Date Analyzed : 04/30/19

Parameter	LOQ ug	Filter ug	Front ug	Back ug	Total ug	Conc mg/m3	ppm
Naphthalene	0.3	<0.3	<0.3	<0.3	<0.3	NA	NA
Phenanthrene	0.3	<0.3	<0.3	<0.3	<0.3	NA	NA
Pyrene	0.3	<0.3	<0.3	<0.3	<0.4	NA	NA

COMMENTS: Please see attached lab footnote report for any applicable footnotes.

Collection Media: FilterTube  
Date : 02-MAY-19

Submitted by: MWJ  
Supervisor : MWJ

Approved by: MLN



LABORATORY ANALYSIS REPORT

6601 Kirkville Road  
 East Syracuse, NY 13057  
 (315) 432-5227  
 FAX: (315) 437-0571  
 www.sgsgalson.com

Client : Aurora Industrial Hygiene  
 Site : SDSU PSFA Building  
 Project No. : IAQ Study  
 Date Sampled : 24-APR-19 - 26-APR-19  
 Date Received : 27-APR-19 - 30-APR-19

Account No.: 16887  
 Login No. : L478031  
 Date Analyzed : 30-APR-19 - 02-MAY-19  
 Report ID : 1131856

Client ID : PSFSA-PN06  
 Date Sampled : 04/25/19

Lab ID : L478031-63      Air Volume : 700 L  
 Date Analyzed : 04/30/19

Parameter	LOQ ug	Filter ug	Front ug	Back ug	Total ug	Conc mg/m3	ppm
1-Methylnaphthalene	0.3	<0.3	0.8	<0.3	0.8	0.001	0.0002
2-Methylnaphthalene	0.3	<0.3	0.6	<0.3	0.7	0.001	0.0002
Acenaphthene	0.3	<0.3	<0.3	<0.3	<0.3	<0.0005	<0.00008
Acenaphthylene	0.3	<0.3	<0.3	<0.3	<0.3	<0.0004	<0.00007
Anthracene	0.3	<0.3	<0.3	<0.3	<0.4	<0.0005	<0.00007
Benzo(a)anthracene	0.3	<0.3	<0.3	<0.3	<0.4	<0.0005	<0.00006
Benzo(a)pyrene	0.3	<0.3	<0.3	<0.3	<0.5	<0.0006	<0.00006
Benzo(b)fluoranthene	0.3	<0.3	<0.3	<0.3	<0.4	<0.0006	<0.00006
Benzo(g,h,i)perylene	0.3	<0.3	<0.3	<0.3	<0.5	<0.0007	<0.00006
Benzo(k)fluoranthene	0.3	<0.3	<0.3	<0.3	<0.4	<0.0006	<0.00006
Chrysene	0.3	<0.3	<0.3	<0.3	<0.4	<0.0006	<0.00006
Dibenz(a,h)anthracene	0.3	<0.3	<0.3	<0.3	<0.4	<0.0006	<0.00005
Fluoranthene	0.3	<0.3	<0.3	<0.3	<0.4	<0.0005	<0.00006
Fluorene	0.3	<0.3	<0.3	<0.3	<0.3	<0.0005	<0.00007
Indeno(1,2,3-cd)pyrene	0.3	<0.3	<0.3	<0.3	<0.5	<0.0007	<0.00006

COMMENTS: Please see attached lab footnote report for any applicable footnotes.

Collection Media: FilterTube  
 Date : 02-MAY-19

Submitted by: MWJ  
 Supervisor : MWJ

Approved by: MLN



LABORATORY ANALYSIS REPORT

6601 Kirkville Road  
East Syracuse, NY 13057  
(315) 432-5227  
FAX: (315) 437-0571  
www.sgsgalson.com

Client : Aurora Industrial Hygiene  
Site : SDSU PSFA Building  
Project No. : IAQ Study  
Date Sampled : 24-APR-19 - 26-APR-19  
Date Received : 27-APR-19 - 30-APR-19

Account No.: 16887  
Login No. : L478031  
Date Analyzed : 30-APR-19 - 02-MAY-19  
Report ID : 1131856

Client ID : PSFSA-PN06  
Date Sampled : 04/25/19

Lab ID : L478031-63      Air Volume : 700 L  
Date Analyzed : 04/30/19

Parameter	LOQ ug	Filter ug	Front ug	Back ug	Total ug	Conc mg/m3	ppm
Naphthalene	0.3	<0.3	1.6	<0.3	1.7	0.0024	0.00046
Phenanthrene	0.3	<0.3	<0.3	<0.3	<0.3	<0.0005	<0.00007
Pyrene	0.3	<0.3	<0.3	<0.3	<0.4	<0.0005	<0.00006

COMMENTS: Please see attached lab footnote report for any applicable footnotes.

Collection Media: FilterTube  
Date : 02-MAY-19

Submitted by: MWJ  
Supervisor : MWJ

Approved by: MLN



**GALSON**

LABORATORY ANALYSIS REPORT

6601 Kirkville Road  
East Syracuse, NY 13057  
(315) 432-5227  
FAX: (315) 437-0571  
www.sgsgalson.com

Client : Aurora Industrial Hygiene  
Site : SDSU PSFA Building  
Project No. : IAQ Study  
Date Sampled : 24-APR-19 - 26-APR-19  
Date Received : 27-APR-19 - 30-APR-19

Account No.: 16887  
Login No. : L478031  
Date Analyzed : 30-APR-19 - 02-MAY-19  
Report ID : 1131856

Client ID : PSFSA-PN07  
Date Sampled : 04/25/19

Lab ID : L478031-64      Air Volume : 692 L  
Date Analyzed : 04/30/19

Parameter	LOQ ug	Filter ug	Front ug	Back ug	Total ug	Conc mg/m3	ppm
1-Methylnaphthalene	0.3	<0.3	0.5	<0.3	0.6	0.0008	0.0001
2-Methylnaphthalene	0.3	<0.3	0.4	<0.3	0.4	0.0006	0.0001
Acenaphthene	0.3	<0.3	<0.3	<0.3	<0.3	<0.0005	<0.00008
Acenaphthylene	0.3	<0.3	<0.3	<0.3	<0.3	<0.0005	<0.00007
Anthracene	0.3	<0.3	<0.3	<0.3	<0.4	<0.0005	<0.00007
Benzo(a)anthracene	0.3	<0.3	<0.3	<0.3	<0.4	<0.0006	<0.00006
Benzo(a)pyrene	0.3	<0.3	<0.3	<0.3	<0.5	<0.0007	<0.00006
Benzo(b)fluoranthene	0.3	<0.3	<0.3	<0.3	<0.4	<0.0006	<0.00006
Benzo(g,h,i)perylene	0.3	<0.3	<0.3	<0.3	<0.5	<0.0007	<0.00007
Benzo(k)fluoranthene	0.3	<0.3	<0.3	<0.3	<0.4	<0.0006	<0.00006
Chrysene	0.3	<0.3	<0.3	<0.3	<0.4	<0.0006	<0.00006
Dibenz(a,h)anthracene	0.3	<0.3	<0.3	<0.3	<0.4	<0.0006	<0.00005
Fluoranthene	0.3	<0.3	<0.3	<0.3	<0.4	<0.0005	<0.00006
Fluorene	0.3	<0.3	<0.3	<0.3	<0.3	<0.0005	<0.00007
Indeno(1,2,3-cd)pyrene	0.3	<0.3	<0.3	<0.3	<0.5	<0.0007	<0.00006

COMMENTS: Please see attached lab footnote report for any applicable footnotes.

Collection Media: FilterTube  
Date : 02-MAY-19

Submitted by: MWJ  
Supervisor : MWJ

Approved by: MLN



LABORATORY ANALYSIS REPORT

6601 Kirkville Road  
East Syracuse, NY 13057  
(315) 432-5227  
FAX: (315) 437-0571  
www.sgsgalson.com

Client : Aurora Industrial Hygiene  
Site : SDSU PSFA Building  
Project No. : IAQ Study  
Date Sampled : 24-APR-19 - 26-APR-19  
Date Received : 27-APR-19 - 30-APR-19

Account No.: 16887  
Login No. : L478031  
Date Analyzed : 30-APR-19 - 02-MAY-19  
Report ID : 1131856

Client ID : PSFSA-PN07  
Date Sampled : 04/25/19

Lab ID : L478031-64      Air Volume : 692 L  
Date Analyzed : 04/30/19

Parameter	LOQ ug	Filter ug	Front ug	Back ug	Total ug	Conc mg/m3	ppm
Naphthalene	0.3	<0.3	0.99	<0.3	1.1	0.0016	0.00030
Phenanthrene	0.3	<0.3	<0.3	<0.3	<0.3	<0.0005	<0.00007
Pyrene	0.3	<0.3	<0.3	<0.3	<0.4	<0.0005	<0.00006

COMMENTS: Please see attached lab footnote report for any applicable footnotes.

Collection Media: FilterTube  
Date : 02-MAY-19

Submitted by: MWJ  
Supervisor : MWJ

Approved by: MLN



**GALSON**

LABORATORY ANALYSIS REPORT

6601 Kirkville Road  
East Syracuse, NY 13057  
(315) 432-5227  
FAX: (315) 437-0571  
www.sgsgalson.com

Client : Aurora Industrial Hygiene  
Site : SDSU PSFA Building  
Project No. : IAQ Study  
Date Sampled : 24-APR-19 - 26-APR-19  
Date Received : 27-APR-19 - 30-APR-19

Account No.: 16887  
Login No. : L478031  
Date Analyzed : 30-APR-19 - 02-MAY-19  
Report ID : 1131856

Client ID : PSFSA-PN08  
Date Sampled : 04/25/19

Lab ID : L478031-65      Air Volume : 684 L  
Date Analyzed : 04/30/19

Parameter	LOQ ug	Filter ug	Front ug	Back ug	Total ug	Conc mg/m3	ppm
1-Methylnaphthalene	0.3	<0.3	0.7	<0.3	0.7	0.001	0.0002
2-Methylnaphthalene	0.3	<0.3	0.5	<0.3	0.6	0.0009	0.0001
Acenaphthene	0.3	<0.3	<0.3	<0.3	<0.3	<0.0005	<0.00008
Acenaphthylene	0.3	<0.3	<0.3	<0.3	<0.3	<0.0005	<0.00007
Anthracene	0.3	<0.3	<0.3	<0.3	<0.4	<0.0005	<0.00007
Benzo(a)anthracene	0.3	<0.3	<0.3	<0.3	<0.4	<0.0006	<0.00006
Benzo(a)pyrene	0.3	<0.3	<0.3	<0.3	<0.5	<0.0007	<0.00006
Benzo(b)fluoranthene	0.3	<0.3	<0.3	<0.3	<0.4	<0.0006	<0.00006
Benzo(g,h,i)perylene	0.3	<0.3	<0.3	<0.3	<0.5	<0.0007	<0.00007
Benzo(k)fluoranthene	0.3	<0.3	<0.3	<0.3	<0.4	<0.0006	<0.00006
Chrysene	0.3	<0.3	<0.3	<0.3	<0.4	<0.0006	<0.00006
Dibenz(a,h)anthracene	0.3	<0.3	<0.3	<0.3	<0.4	<0.0006	<0.00005
Fluoranthene	0.3	<0.3	<0.3	<0.3	<0.4	<0.0005	<0.00006
Fluorene	0.3	<0.3	<0.3	<0.3	<0.3	<0.0005	<0.00007
Indeno(1,2,3-cd)pyrene	0.3	<0.3	<0.3	<0.3	<0.5	<0.0007	<0.00006

COMMENTS: Please see attached lab footnote report for any applicable footnotes.

Collection Media: FilterTube  
Date : 02-MAY-19

Submitted by: MWJ  
Supervisor : MWJ

Approved by: MLN



LABORATORY ANALYSIS REPORT

6601 Kirkville Road  
East Syracuse, NY 13057  
(315) 432-5227  
FAX: (315) 437-0571  
www.sgsgalson.com

Client : Aurora Industrial Hygiene  
Site : SDSU PSFA Building  
Project No. : IAQ Study  
Date Sampled : 24-APR-19 - 26-APR-19  
Date Received : 27-APR-19 - 30-APR-19

Account No.: 16887  
Login No. : L478031  
Date Analyzed : 30-APR-19 - 02-MAY-19  
Report ID : 1131856

Client ID : PSFSA-PN08  
Date Sampled : 04/25/19

Lab ID : L478031-65      Air Volume : 684 L  
Date Analyzed : 04/30/19

Parameter	LOQ ug	Filter ug	Front ug	Back ug	Total ug	Conc mg/m3	ppm
Naphthalene	0.3	<0.3	1.3	<0.3	1.5	0.0021	0.00040
Phenanthrene	0.3	<0.3	<0.3	<0.3	<0.3	<0.0005	<0.00007
Pyrene	0.3	<0.3	<0.3	<0.3	<0.4	<0.0005	<0.00006

COMMENTS: Please see attached lab footnote report for any applicable footnotes.

Collection Media: FilterTube  
Date : 02-MAY-19

Submitted by: MWJ  
Supervisor : MWJ

Approved by: MLN





GALSON

LABORATORY ANALYSIS REPORT

6601 Kirkville Road
East Syracuse, NY 13057
(315) 432-5227
FAX: (315) 437-0571
www.sgsgalson.com

Client : Aurora Industrial Hygiene
Site : SDSU PSFA Building
Project No. : IAQ Study
Date Sampled : 24-APR-19 - 26-APR-19
Date Received : 27-APR-19 - 30-APR-19

Account No.: 16887
Login No. : L478031
Date Analyzed : 30-APR-19 - 02-MAY-19
Report ID : 1131856

Client ID : PSFSA-PN09
Date Sampled : 04/25/19

Lab ID : L478031-66
Date Analyzed : 04/30/19
Air Volume : 682 L

Table with 8 columns: Parameter, LOQ (ug), Filter (ug), Front (ug), Back (ug), Total (ug), Conc (ug/m3), ppm. Rows include 1-Methylnaphthalene, 2-Methylnaphthalene, Acenaphthene, Acenaphthylene, Anthracene, Benzo(a)anthracene, Benzo(a)pyrene, Benzo(b)fluoranthene, Benzo(g,h,i)perylene, Benzo(k)fluoranthene, Chrysene, Dibenz(a,h)anthracene, Fluoranthene, Fluorene, and Indeno(1,2,3-cd)pyrene.

COMMENTS: Please see attached lab footnote report for any applicable footnotes.

Collection Media: FilterTube
Date : 02-MAY-19

Submitted by: MWJ
Supervisor : MWJ

Approved by: MLN



LABORATORY ANALYSIS REPORT

6601 Kirkville Road  
East Syracuse, NY 13057  
(315) 432-5227  
FAX: (315) 437-0571  
www.sgsgalson.com

Client : Aurora Industrial Hygiene  
Site : SDSU PSFA Building  
Project No. : IAQ Study  
Date Sampled : 24-APR-19 - 26-APR-19  
Date Received : 27-APR-19 - 30-APR-19

Account No.: 16887  
Login No. : L478031  
Date Analyzed : 30-APR-19 - 02-MAY-19  
Report ID : 1131856

Client ID : PSFSA-PN09  
Date Sampled : 04/25/19

Lab ID : L478031-66      Air Volume : 682 L  
Date Analyzed : 04/30/19

Parameter	LOQ ug	Filter ug	Front ug	Back ug	Total ug	Conc mg/m3	ppm
Naphthalene	0.3	<0.3	2.6	<0.3	2.8	0.0041	0.00078
Phenanthrene	0.3	<0.3	0.4	<0.3	0.4	0.0006	0.00008
Pyrene	0.3	<0.3	<0.3	<0.3	<0.4	<0.0005	<0.00006

COMMENTS: Please see attached lab footnote report for any applicable footnotes.

Collection Media: FilterTube  
Date : 02-MAY-19

Submitted by: MWJ  
Supervisor : MWJ

Approved by: MLN



GALSON

LABORATORY ANALYSIS REPORT

6601 Kirkville Road
East Syracuse, NY 13057
(315) 432-5227
FAX: (315) 437-0571
www.sgsgalson.com

Client : Aurora Industrial Hygiene
Site : SDSU PSFA Building
Project No. : IAQ Study
Date Sampled : 24-APR-19 - 26-APR-19
Date Received : 27-APR-19 - 30-APR-19

Account No.: 16887
Login No. : L478031
Date Analyzed : 30-APR-19 - 02-MAY-19
Report ID : 1131856

Client ID : PSFSA-PN10
Date Sampled : 04/25/19

Lab ID : L478031-67
Date Analyzed : 04/30/19
Air Volume : 678 L

Table with 8 columns: Parameter, LOQ (ug), Filter (ug), Front (ug), Back (ug), Total (ug), Conc (ug/m3), ppm. Lists various polycyclic aromatic hydrocarbons (PAHs) and their concentrations.

COMMENTS: Please see attached lab footnote report for any applicable footnotes.

Collection Media: FilterTube
Date : 02-MAY-19

Submitted by: MWJ
Supervisor : MWJ

Approved by: MLN



LABORATORY ANALYSIS REPORT

6601 Kirkville Road  
East Syracuse, NY 13057  
(315) 432-5227  
FAX: (315) 437-0571  
www.sgsgalson.com

Client : Aurora Industrial Hygiene  
Site : SDSU PSFA Building  
Project No. : IAQ Study  
Date Sampled : 24-APR-19 - 26-APR-19  
Date Received : 27-APR-19 - 30-APR-19

Account No.: 16887  
Login No. : L478031  
Date Analyzed : 30-APR-19 - 02-MAY-19  
Report ID : 1131856

Client ID : PSFSA-PN10  
Date Sampled : 04/25/19

Lab ID : L478031-67      Air Volume : 678 L  
Date Analyzed : 04/30/19

Parameter	LOQ ug	Filter ug	Front ug	Back ug	Total ug	Conc mg/m3	ppm
Naphthalene	0.3	<0.3	1.2	<0.3	1.3	0.0020	0.00038
Phenanthrene	0.3	<0.3	<0.3	<0.3	<0.3	<0.0005	<0.00007
Pyrene	0.3	<0.3	<0.3	<0.3	<0.4	<0.0005	<0.00007

COMMENTS: Please see attached lab footnote report for any applicable footnotes.

Collection Media: FilterTube  
Date : 02-MAY-19

Submitted by: MWJ  
Supervisor : MWJ

Approved by: MLN



GALSON

LABORATORY ANALYSIS REPORT

6601 Kirkville Road  
East Syracuse, NY 13057  
(315) 432-5227  
FAX: (315) 437-0571  
www.sgsgalson.com

Client : Aurora Industrial Hygiene  
Site : SDSU PSFA Building  
Project No. : IAQ Study  
Date Sampled : 24-APR-19 - 26-APR-19  
Date Received : 27-APR-19 - 30-APR-19

Account No.: 16887  
Login No. : L478031  
Date Analyzed : 30-APR-19 - 02-MAY-19  
Report ID : 1131856

Client ID : PSFSA-PN12  
Date Sampled : 04/25/19

Lab ID : L478031-68      Air Volume : NA  
Date Analyzed : 04/30/19

Parameter	LOQ ug	Filter ug	Front ug	Back ug	Total ug	Conc mg/m3	ppm
1-Methylnaphthalene	0.3	<0.3	<0.3	<0.3	<0.3	NA	NA
2-Methylnaphthalene	0.3	<0.3	<0.3	<0.3	<0.3	NA	NA
Acenaphthene	0.3	<0.3	<0.3	<0.3	<0.3	NA	NA
Acenaphthylene	0.3	<0.3	<0.3	<0.3	<0.3	NA	NA
Anthracene	0.3	<0.3	<0.3	<0.3	<0.4	NA	NA
Benzo(a)anthracene	0.3	<0.3	<0.3	<0.3	<0.4	NA	NA
Benzo(a)pyrene	0.3	<0.3	<0.3	<0.3	<0.5	NA	NA
Benzo(b)fluoranthene	0.3	<0.3	<0.3	<0.3	<0.4	NA	NA
Benzo(g,h,i)perylene	0.3	<0.3	<0.3	<0.3	<0.5	NA	NA
Benzo(k)fluoranthene	0.3	<0.3	<0.3	<0.3	<0.4	NA	NA
Chrysene	0.3	<0.3	<0.3	<0.3	<0.4	NA	NA
Dibenz(a,h)anthracene	0.3	<0.3	<0.3	<0.3	<0.4	NA	NA
Fluoranthene	0.3	<0.3	<0.3	<0.3	<0.4	NA	NA
Fluorene	0.3	<0.3	<0.3	<0.3	<0.3	NA	NA
Indeno(1,2,3-cd)pyrene	0.3	<0.3	<0.3	<0.3	<0.5	NA	NA

COMMENTS: Please see attached lab footnote report for any applicable footnotes.

Collection Media: FilterTube  
Date : 02-MAY-19

Submitted by: MWJ  
Supervisor : MWJ

Approved by: MLN



LABORATORY ANALYSIS REPORT

6601 Kirkville Road  
East Syracuse, NY 13057  
(315) 432-5227  
FAX: (315) 437-0571  
www.sgsgalson.com

Client : Aurora Industrial Hygiene  
Site : SDSU PSFA Building  
Project No. : IAQ Study  
Date Sampled : 24-APR-19 - 26-APR-19  
Date Received : 27-APR-19 - 30-APR-19

Account No.: 16887  
Login No. : L478031  
Date Analyzed : 30-APR-19 - 02-MAY-19  
Report ID : 1131856

Client ID : PSFSA-PN12  
Date Sampled : 04/25/19

Lab ID : L478031-68      Air Volume : NA  
Date Analyzed : 04/30/19

Parameter	LOQ ug	Filter ug	Front ug	Back ug	Total ug	Conc mg/m3	ppm
Naphthalene	0.3	<0.3	<0.3	<0.3	<0.3	NA	NA
Phenanthrene	0.3	<0.3	<0.3	<0.3	<0.3	NA	NA
Pyrene	0.3	<0.3	<0.3	<0.3	<0.4	NA	NA

COMMENTS: Please see attached lab footnote report for any applicable footnotes.

Collection Media: FilterTube  
Date : 02-MAY-19

Submitted by: MWJ  
Supervisor : MWJ

Approved by: MLN



LABORATORY ANALYSIS REPORT

6601 Kirkville Road  
East Syracuse, NY 13057  
(315) 432-5227  
FAX: (315) 437-0571  
www.sgsgalson.com

Client : Aurora Industrial Hygiene  
Site : SDSU PSFA Building  
Project No. : IAQ Study  
Date Sampled : 24-APR-19 - 26-APR-19  
Date Received : 27-APR-19 - 30-APR-19

Account No.: 16887  
Login No. : L478031  
Date Analyzed : 30-APR-19 - 02-MAY-19  
Report ID : 1131856

Client ID : PSFSA-PN13  
Date Sampled : 04/26/19

Lab ID : L478031-69      Air Volume : 672 L  
Date Analyzed : 05/01/19

Parameter	LOQ ug	Filter ug	Front ug	Back ug	Total ug	Conc mg/m3	ppm
1-Methylnaphthalene	0.3	<0.3	<0.3	<0.3	<0.3	<0.0005	<0.00008
2-Methylnaphthalene	0.3	<0.3	<0.3	<0.3	<0.3	<0.0005	<0.00008
Acenaphthene	0.3	<0.3	<0.3	<0.3	<0.3	<0.0005	<0.00008
Acenaphthylene	0.3	<0.3	<0.3	<0.3	<0.3	<0.0005	<0.00007
Anthracene	0.3	<0.3	<0.3	<0.3	<0.4	<0.0005	<0.00007
Benzo(a)anthracene	0.3	<0.3	<0.3	<0.3	<0.4	<0.0006	<0.00006
Benzo(a)pyrene	0.3	<0.3	<0.3	<0.3	<0.5	<0.0007	<0.00007
Benzo(b)fluoranthene	0.3	<0.3	<0.3	<0.3	<0.4	<0.0006	<0.00006
Benzo(g,h,i)perylene	0.3	<0.3	<0.3	<0.3	<0.5	<0.0008	<0.00007
Benzo(k)fluoranthene	0.3	<0.3	<0.3	<0.3	<0.4	<0.0006	<0.00006
Chrysene	0.3	<0.3	<0.3	<0.3	<0.4	<0.0006	<0.00006
Dibenz(a,h)anthracene	0.3	<0.3	<0.3	<0.3	<0.4	<0.0006	<0.00005
Fluoranthene	0.3	<0.3	<0.3	<0.3	<0.4	<0.0005	<0.00007
Fluorene	0.3	<0.3	<0.3	<0.3	<0.3	<0.0005	<0.00007
Indeno(1,2,3-cd)pyrene	0.3	<0.3	<0.3	<0.3	<0.5	<0.0007	<0.00006

COMMENTS: Please see attached lab footnote report for any applicable footnotes.

Collection Media: FilterTube  
Date : 02-MAY-19

Submitted by: MWJ  
Supervisor : MWJ

Approved by: MLN



**GALSON**

LABORATORY ANALYSIS REPORT

6601 Kirkville Road  
East Syracuse, NY 13057  
(315) 432-5227  
FAX: (315) 437-0571  
www.sgsgalson.com

Client : Aurora Industrial Hygiene  
Site : SDSU PSFA Building  
Project No. : IAQ Study  
Date Sampled : 24-APR-19 - 26-APR-19  
Date Received : 27-APR-19 - 30-APR-19

Account No.: 16887  
Login No. : L478031  
Date Analyzed : 30-APR-19 - 02-MAY-19  
Report ID : 1131856

Client ID : PSFSA-PN13  
Date Sampled : 04/26/19

Lab ID : L478031-69  
Date Analyzed : 05/01/19

Air Volume : 672 L

Parameter	LOQ ug	Filter ug	Front ug	Back ug	Total ug	Conc mg/m3	ppm
Naphthalene	0.3	<0.3	0.9	<0.3	0.9	0.001	0.0003
Phenanthrene	0.3	<0.3	<0.3	<0.3	<0.3	<0.0005	<0.00007
Pyrene	0.3	<0.3	<0.3	<0.3	<0.4	<0.0005	<0.00007

COMMENTS: Please see attached lab footnote report for any applicable footnotes.

Collection Media: FilterTube  
Date : 02-MAY-19

Submitted by: MWJ  
Supervisor : MWJ

Approved by: MLN





GALSON

LABORATORY ANALYSIS REPORT

6601 Kirkville Road
East Syracuse, NY 13057
(315) 432-5227
FAX: (315) 437-0571
www.sgsgalson.com

Client : Aurora Industrial Hygiene
Site : SDSU PSFA Building
Project No. : IAQ Study
Date Sampled : 24-APR-19 - 26-APR-19
Date Received : 27-APR-19 - 30-APR-19

Account No.: 16887
Login No. : L478031
Date Analyzed : 30-APR-19 - 02-MAY-19
Report ID : 1131856

Client ID : PSFSA-PN14
Date Sampled : 04/26/19

Lab ID : L478031-70
Date Analyzed : 05/01/19
Air Volume : 674 L

Table with 8 columns: Parameter, LOQ (ug), Filter (ug), Front (ug), Back (ug), Total (ug), Conc (ug/m3), ppm. Rows list various polycyclic aromatic hydrocarbons (PAHs) such as 1-Methylnaphthalene, 2-Methylnaphthalene, Acenaphthene, etc., with their respective values.

COMMENTS: Please see attached lab footnote report for any applicable footnotes.

Collection Media: FilterTube
Date : 02-MAY-19

Submitted by: MWJ
Supervisor : MWJ

Approved by: MLN



GALSON

LABORATORY ANALYSIS REPORT

6601 Kirkville Road  
East Syracuse, NY 13057  
(315) 432-5227  
FAX: (315) 437-0571  
www.sgsgalson.com

Client : Aurora Industrial Hygiene  
Site : SDSU PSFA Building  
Project No. : IAQ Study  
Date Sampled : 24-APR-19 - 26-APR-19  
Date Received : 27-APR-19 - 30-APR-19

Account No.: 16887  
Login No. : L478031  
Date Analyzed : 30-APR-19 - 02-MAY-19  
Report ID : 1131856

Client ID : PSFSA-PN14  
Date Sampled : 04/26/19

Lab ID : L478031-70  
Date Analyzed : 05/01/19  
Air Volume : 674 L

Parameter	LOQ ug	Filter ug	Front ug	Back ug	Total ug	Conc mg/m3	ppm
Naphthalene	0.3	<0.3	0.8	<0.3	0.9	0.001	0.0003
Phenanthrene	0.3	<0.3	<0.3	<0.3	<0.3	<0.0005	<0.00007
Pyrene	0.3	<0.3	<0.3	<0.3	<0.4	<0.0005	<0.00007

COMMENTS: Please see attached lab footnote report for any applicable footnotes.

Collection Media: FilterTube  
Date : 02-MAY-19

Submitted by: MWJ  
Supervisor : MWJ

Approved by: MLN



GALSON

LABORATORY ANALYSIS REPORT

6601 Kirkville Road
East Syracuse, NY 13057
(315) 432-5227
FAX: (315) 437-0571
www.sgsgalson.com

Client : Aurora Industrial Hygiene
Site : SDSU PSFA Building
Project No. : IAQ Study
Date Sampled : 24-APR-19 - 26-APR-19
Date Received : 27-APR-19 - 30-APR-19

Account No.: 16887
Login No. : L478031
Date Analyzed : 30-APR-19 - 02-MAY-19
Report ID : 1131856

Client ID : PSFSA-PN15
Date Sampled : 04/26/19

Lab ID : L478031-71
Date Analyzed : 05/01/19
Air Volume : 674 L

Table with 8 columns: Parameter, LOQ (ug), Filter (ug), Front (ug), Back (ug), Total (ug), Conc (mg/m3), ppm. Lists various polycyclic aromatic hydrocarbons and their concentrations.

COMMENTS: Please see attached lab footnote report for any applicable footnotes.

Collection Media: FilterTube
Date : 02-MAY-19

Submitted by: MWJ
Supervisor : MWJ

Approved by: MLN



**GALSON**

LABORATORY ANALYSIS REPORT

6601 Kirkville Road  
East Syracuse, NY 13057  
(315) 432-5227  
FAX: (315) 437-0571  
www.sgsgalson.com

Client : Aurora Industrial Hygiene  
Site : SDSU PSFA Building  
Project No. : IAQ Study  
Date Sampled : 24-APR-19 - 26-APR-19  
Date Received : 27-APR-19 - 30-APR-19

Account No.: 16887  
Login No. : L478031  
Date Analyzed : 30-APR-19 - 02-MAY-19  
Report ID : 1131856

Client ID : PSFSA-PN15  
Date Sampled : 04/26/19

Lab ID : L478031-71      Air Volume : 674 L  
Date Analyzed : 05/01/19

Parameter	LOQ ug	Filter ug	Front ug	Back ug	Total ug	Conc mg/m3	ppm
Naphthalene	0.3	<0.3	1.6	<0.3	1.8	0.0026	0.00050
Phenanthrene	0.3	<0.3	<0.3	<0.3	<0.3	<0.0005	<0.00007
Pyrene	0.3	<0.3	<0.3	<0.3	<0.4	<0.0005	<0.00007

COMMENTS: Please see attached lab footnote report for any applicable footnotes.

Collection Media: FilterTube  
Date : 02-MAY-19

Submitted by: MWJ  
Supervisor : MWJ

Approved by: MLN



GALSON

LABORATORY ANALYSIS REPORT

6601 Kirkville Road  
East Syracuse, NY 13057  
(315) 432-5227  
FAX: (315) 437-0571  
www.sgsgalson.com

Client : Aurora Industrial Hygiene  
Site : SDSU PSFA Building  
Project No. : IAQ Study  
Date Sampled : 24-APR-19 - 26-APR-19  
Date Received : 27-APR-19 - 30-APR-19

Account No.: 16887  
Login No. : L478031  
Date Analyzed : 30-APR-19 - 02-MAY-19  
Report ID : 1131856

Client ID : PSFSA-PN16  
Date Sampled : 04/26/19

Lab ID : L478031-72      Air Volume : 676 L  
Date Analyzed : 05/01/19

Parameter	LOQ ug	Filter ug	Front ug	Back ug	Total ug	Conc mg/m3	ppm
1-Methylnaphthalene	0.3	<0.3	<0.3	<0.3	<0.3	<0.0005	<0.00008
2-Methylnaphthalene	0.3	<0.3	<0.3	<0.3	<0.3	<0.0005	<0.00008
Acenaphthene	0.3	<0.3	<0.3	<0.3	<0.3	<0.0005	<0.00008
Acenaphthylene	0.3	<0.3	<0.3	<0.3	<0.3	<0.0005	<0.00007
Anthracene	0.3	<0.3	<0.3	<0.3	<0.4	<0.0005	<0.00007
Benzo(a)anthracene	0.3	<0.3	<0.3	<0.3	<0.4	<0.0006	<0.00006
Benzo(a)pyrene	0.3	<0.3	<0.3	<0.3	<0.5	<0.0007	<0.00007
Benzo(b)fluoranthene	0.3	<0.3	<0.3	<0.3	<0.4	<0.0006	<0.00006
Benzo(g,h,i)perylene	0.3	<0.3	<0.3	<0.3	<0.5	<0.0008	<0.00007
Benzo(k)fluoranthene	0.3	<0.3	<0.3	<0.3	<0.4	<0.0006	<0.00006
Chrysene	0.3	<0.3	<0.3	<0.3	<0.4	<0.0006	<0.00006
Dibenz(a,h)anthracene	0.3	<0.3	<0.3	0.3	*0.4	*0.0007	*0.00006
Fluoranthene	0.3	<0.3	<0.3	<0.3	<0.4	<0.0005	<0.00006
Fluorene	0.3	<0.3	<0.3	<0.3	<0.3	<0.0005	<0.00007
Indeno(1,2,3-cd)pyrene	0.3	<0.3	<0.3	<0.3	<0.5	<0.0007	<0.00006

COMMENTS: Please see attached lab footnote report for any applicable footnotes.

Collection Media: FilterTube  
Date : 02-MAY-19

Submitted by: MWJ  
Supervisor : MWJ

Approved by: MLN



**GALSON**

LABORATORY ANALYSIS REPORT

6601 Kirkville Road  
East Syracuse, NY 13057  
(315) 432-5227  
FAX: (315) 437-0571  
www.sgsgalson.com

Client : Aurora Industrial Hygiene  
Site : SDSU PSFA Building  
Project No. : IAQ Study  
Date Sampled : 24-APR-19 - 26-APR-19  
Date Received : 27-APR-19 - 30-APR-19

Account No.: 16887  
Login No. : L478031  
Date Analyzed : 30-APR-19 - 02-MAY-19  
Report ID : 1131856

Client ID : PSFSA-PN16  
Date Sampled : 04/26/19

Lab ID : L478031-72      Air Volume : 676 L  
Date Analyzed : 05/01/19

Parameter	LOQ ug	Filter ug	Front ug	Back ug	Total ug	Conc mg/m3	ppm
Naphthalene	0.3	<0.3	1.2	<0.3	1.3	0.0020	0.00037
Phenanthrene	0.3	<0.3	<0.3	<0.3	<0.3	<0.0005	<0.00007
Pyrene	0.3	<0.3	<0.3	<0.3	<0.4	<0.0005	<0.00007

COMMENTS: Please see attached lab footnote report for any applicable footnotes.

Collection Media: FilterTube  
Date : 02-MAY-19

Submitted by: MWJ  
Supervisor : MWJ

Approved by: MLN



GALSON

LABORATORY ANALYSIS REPORT

6601 Kirkville Road
East Syracuse, NY 13057
(315) 432-5227
FAX: (315) 437-0571
www.sgsgalson.com

Client : Aurora Industrial Hygiene
Site : SDSU PSFA Building
Project No. : IAQ Study
Date Sampled : 24-APR-19 - 26-APR-19
Date Received : 27-APR-19 - 30-APR-19

Account No.: 16887
Login No. : L478031
Date Analyzed : 30-APR-19 - 02-MAY-19
Report ID : 1131856

Client ID : PSFSA-PN17
Date Sampled : 04/26/19

Lab ID : L478031-73
Date Analyzed : 05/01/19
Air Volume : 678 L

Table with 8 columns: Parameter, LOQ (ug), Filter (ug), Front (ug), Back (ug), Total (ug), Conc (ug/m3), ppm. Lists various polycyclic aromatic hydrocarbons (PAHs) and their concentrations.

COMMENTS: Please see attached lab footnote report for any applicable footnotes.

Collection Media: FilterTube
Date : 02-MAY-19

Submitted by: MWJ
Supervisor : MWJ

Approved by: MLN





**GALSON**

LABORATORY ANALYSIS REPORT

6601 Kirkville Road  
East Syracuse, NY 13057  
(315) 432-5227  
FAX: (315) 437-0571  
www.sgsgalson.com

Client : Aurora Industrial Hygiene  
Site : SDSU PSFA Building  
Project No. : IAQ Study  
Date Sampled : 24-APR-19 - 26-APR-19  
Date Received : 27-APR-19 - 30-APR-19

Account No.: 16887  
Login No. : L478031  
Date Analyzed : 30-APR-19 - 02-MAY-19  
Report ID : 1131856

Client ID : PSFSA-PN17  
Date Sampled : 04/26/19

Lab ID : L478031-73      Air Volume : 678 L  
Date Analyzed : 05/01/19

Parameter	LOQ ug	Filter ug	Front ug	Back ug	Total ug	Conc mg/m3	ppm
Naphthalene	0.3	<0.3	1.8	<0.3	2.0	0.0029	0.00055
Phenanthrene	0.3	<0.3	<0.3	<0.3	<0.3	<0.0005	<0.00007
Pyrene	0.3	<0.3	<0.3	<0.3	<0.4	<0.0005	<0.00007

COMMENTS: Please see attached lab footnote report for any applicable footnotes.

Collection Media: FilterTube  
Date : 02-MAY-19

Submitted by: MWJ  
Supervisor : MWJ

Approved by: MLN



GALSON

LABORATORY ANALYSIS REPORT

6601 Kirkville Road
East Syracuse, NY 13057
(315) 432-5227
FAX: (315) 437-0571
www.sgsgalson.com

Client : Aurora Industrial Hygiene
Site : SDSU PSFA Building
Project No. : IAQ Study
Date Sampled : 24-APR-19 - 26-APR-19
Date Received : 27-APR-19 - 30-APR-19

Account No.: 16887
Login No. : L478031
Date Analyzed : 30-APR-19 - 02-MAY-19
Report ID : 1131856

Client ID : PSFSA-PN18
Date Sampled : 04/26/19

Lab ID : L478031-74
Date Analyzed : 05/01/19
Air Volume : 678 L

Table with 8 columns: Parameter, LOQ (ug), Filter (ug), Front (ug), Back (ug), Total (ug), Conc (ug/m3), ppm. Lists various polycyclic aromatic hydrocarbons (PAHs) and their concentrations.

COMMENTS: Please see attached lab footnote report for any applicable footnotes.

Collection Media: FilterTube
Date : 02-MAY-19

Submitted by: MWJ
Supervisor : MWJ

Approved by: MLN



LABORATORY ANALYSIS REPORT

6601 Kirkville Road  
East Syracuse, NY 13057  
(315) 432-5227  
FAX: (315) 437-0571  
www.sgsgalson.com

Client : Aurora Industrial Hygiene  
Site : SDSU PSFA Building  
Project No. : IAQ Study  
Date Sampled : 24-APR-19 - 26-APR-19  
Date Received : 27-APR-19 - 30-APR-19

Account No.: 16887  
Login No. : L478031  
Date Analyzed : 30-APR-19 - 02-MAY-19  
Report ID : 1131856

Client ID : PSFSA-PN18  
Date Sampled : 04/26/19

Lab ID : L478031-74  
Date Analyzed : 05/01/19  
Air Volume : 678 L

Parameter	LOQ ug	Filter ug	Front ug	Back ug	Total ug	Conc mg/m3	ppm
Naphthalene	0.3	<0.3	1.4	<0.3	1.5	0.0023	0.00044
Phenanthrene	0.3	<0.3	<0.3	<0.3	<0.3	<0.0005	<0.00007
Pyrene	0.3	<0.3	<0.3	<0.3	<0.4	<0.0005	<0.00007

COMMENTS: Please see attached lab footnote report for any applicable footnotes.

Collection Media: FilterTube  
Date : 02-MAY-19

Submitted by: MWJ  
Supervisor : MWJ

Approved by: MLN



GALSON

LABORATORY ANALYSIS REPORT

6601 Kirkville Road  
East Syracuse, NY 13057  
(315) 432-5227  
FAX: (315) 437-0571  
www.sgsgalson.com

Client : Aurora Industrial Hygiene  
Site : SDSU PSFA Building  
Project No. : IAQ Study  
Date Sampled : 24-APR-19 - 26-APR-19  
Date Received : 27-APR-19 - 30-APR-19

Account No.: 16887  
Login No. : L478031  
Date Analyzed : 30-APR-19 - 02-MAY-19  
Report ID : 1131856

Client ID : PSFSA-PN19  
Date Sampled : 04/26/19

Lab ID : L478031-75  
Date Analyzed : 05/01/19  
Air Volume : NA

Parameter	LOQ ug	Filter ug	Front ug	Back ug	Total ug	Conc mg/m3	ppm
1-Methylnaphthalene	0.3	<0.3	<0.3	<0.3	<0.3	NA	NA
2-Methylnaphthalene	0.3	<0.3	<0.3	<0.3	<0.3	NA	NA
Acenaphthene	0.3	<0.3	<0.3	<0.3	<0.3	NA	NA
Acenaphthylene	0.3	<0.3	<0.3	<0.3	<0.3	NA	NA
Anthracene	0.3	<0.3	<0.3	<0.3	<0.4	NA	NA
Benzo(a)anthracene	0.3	<0.3	<0.3	<0.3	<0.4	NA	NA
Benzo(a)pyrene	0.3	<0.3	<0.3	<0.3	<0.5	NA	NA
Benzo(b)fluoranthene	0.3	<0.3	<0.3	<0.3	<0.4	NA	NA
Benzo(g,h,i)perylene	0.3	<0.3	<0.3	<0.3	<0.5	NA	NA
Benzo(k)fluoranthene	0.3	<0.3	<0.3	<0.3	<0.4	NA	NA
Chrysene	0.3	<0.3	<0.3	<0.3	<0.4	NA	NA
Dibenz(a,h)anthracene	0.3	<0.3	<0.3	<0.3	<0.4	NA	NA
Fluoranthene	0.3	<0.3	<0.3	<0.3	<0.4	NA	NA
Fluorene	0.3	<0.3	<0.3	<0.3	<0.3	NA	NA
Indeno(1,2,3-cd)pyrene	0.3	<0.3	<0.3	<0.3	<0.5	NA	NA

COMMENTS: Please see attached lab footnote report for any applicable footnotes.

Collection Media: FilterTube  
Date : 02-MAY-19

Submitted by: MWJ  
Supervisor : MWJ

Approved by: MLN



LABORATORY ANALYSIS REPORT

6601 Kirkville Road  
East Syracuse, NY 13057  
(315) 432-5227  
FAX: (315) 437-0571  
www.sgsgalson.com

Client : Aurora Industrial Hygiene  
Site : SDSU PSFA Building  
Project No. : IAQ Study  
Date Sampled : 24-APR-19 - 26-APR-19  
Date Received : 27-APR-19 - 30-APR-19

Account No.: 16887  
Login No. : L478031  
Date Analyzed : 30-APR-19 - 02-MAY-19  
Report ID : 1131856

Client ID : PSFSA-PN19  
Date Sampled : 04/26/19

Lab ID : L478031-75      Air Volume : NA  
Date Analyzed : 05/01/19

Parameter	LOQ ug	Filter ug	Front ug	Back ug	Total ug	Conc mg/m3	ppm
Naphthalene	0.3	<0.3	<0.3	<0.3	<0.3	NA	NA
Phenanthrene	0.3	<0.3	<0.3	<0.3	<0.3	NA	NA
Pyrene	0.3	<0.3	<0.3	<0.3	<0.4	NA	NA

COMMENTS: Please see attached lab footnote report for any applicable footnotes.

Collection Media: FilterTube  
Date : 02-MAY-19

Submitted by: MWJ  
Supervisor : MWJ

Approved by: MLN



GALSON

LABORATORY ANALYSIS REPORT

6601 Kirkville Road
East Syracuse, NY 13057
(315) 432-5227
FAX: (315) 437-0571
www.sgsgalson.com

Client : Aurora Industrial Hygiene
Site : SDSU PSFA Building
Project No. : IAQ Study
Date Sampled : 24-APR-19 - 26-APR-19
Date Received : 27-APR-19 - 30-APR-19

Account No.: 16887
Login No. : L478031
Date Analyzed : 30-APR-19 - 02-MAY-19
Report ID : 1131856

Client ID : PSFSA-PN20
Date Sampled : 04/26/19

Lab ID : L478031-76
Date Analyzed : 05/02/19
Air Volume : 678 L

Table with 8 columns: Parameter, LOQ (ug), Filter (ug), Front (ug), Back (ug), Total (ug), Conc (ug/m3), ppm. Lists various polycyclic aromatic hydrocarbons (PAHs) and their concentrations.

COMMENTS: Please see attached lab footnote report for any applicable footnotes.

Collection Media: FilterTube
Date : 02-MAY-19

Submitted by: MWJ
Supervisor : MWJ

Approved by: MLN



LABORATORY ANALYSIS REPORT

6601 Kirkville Road  
East Syracuse, NY 13057  
(315) 432-5227  
FAX: (315) 437-0571  
www.sgsgalson.com

Client : Aurora Industrial Hygiene  
Site : SDSU PSFA Building  
Project No. : IAQ Study  
Date Sampled : 24-APR-19 - 26-APR-19  
Date Received : 27-APR-19 - 30-APR-19

Account No.: 16887  
Login No. : L478031  
Date Analyzed : 30-APR-19 - 02-MAY-19  
Report ID : 1131856

Client ID : PSFSA-PN20  
Date Sampled : 04/26/19

Lab ID : L478031-76  
Date Analyzed : 05/02/19  
Air Volume : 678 L

Parameter	LOQ ug	Filter ug	Front ug	Back ug	Total ug	Conc mg/m3	ppm
Naphthalene	0.3	<0.3	1.7	<0.3	1.9	0.0028	0.00053
Phenanthrene	0.3	<0.3	<0.3	<0.3	<0.3	<0.0005	<0.00007
Pyrene	0.3	<0.3	<0.3	<0.3	<0.4	<0.0005	<0.00007

COMMENTS: Please see attached lab footnote report for any applicable footnotes.

Collection Media: FilterTube  
Date : 02-MAY-19

Submitted by: MWJ  
Supervisor : MWJ

Approved by: MLN



LABORATORY ANALYSIS REPORT

6601 Kirkville Road  
East Syracuse, NY 13057  
(315) 432-5227  
FAX: (315) 437-0571  
www.sgsgalson.com

Client : Aurora Industrial Hygiene  
Site : SDSU PSFA Building  
Project No. : IAQ Study  
Date Sampled : 24-APR-19 - 26-APR-19  
Date Received : 27-APR-19 - 30-APR-19

Account No.: 16887  
Login No. : L478031  
Date Analyzed : 29-APR-19 - 30-APR-19  
Report ID : 1131833

**Fiberglass Fiber Count (B Rules)**

<u>Sample ID</u>	<u>Lab ID</u>	<u>Fibers/ Fields</u>	<u>Fibers/ mm2</u>	<u>Fibers/ Filter</u>	<u>Air Volume (cc)</u>	<u>Fibers/ cc</u>
PSFSA-FG01	L478031-39	2/100	<7	<2700	566,000	<0.005
PSFSA-FG02	L478031-40	3.5/100	<7	<2700	568,000	<0.005
PSFSA-FG03	L478031-41	3/100	<7	<2700	570,000	<0.005
PSFSA-FG04	L478031-42	1/100	<7	<2700	580,000	<0.005
PSFSA-FG05	L478031-43	.5/100	<7	<2700	NA	NA
PSFSA-FG06	L478031-44	4.5/100	<7	<2700	700,000	<0.004
PSFSA-FG07	L478031-45	2/100	<7	<2700	692,000	<0.004
PSFSA-FG08	L478031-46	3/100	<7	<2700	684,000	<0.004
PSFSA-FG09	L478031-47	3/100	<7	<2700	682,000	<0.004
PSFSA-FG10	L478031-48	5/100	<7	<2700	678,000	<0.004
PSFSA-FG11	L478031-49	3/100	<7	<2700	670,000	<0.004
PSFSA-FG12	L478031-50	2/100	<7	<2700	NA	NA
PSFSA-FG13	L478031-51	1.5/100	<7	<2700	672,000	<0.004

COMMENTS: Please see attached lab footnote report for any applicable footnotes.

Sample Matrix : 25mm MCE PCM  
Analytical Method : mod. NIOSH 7400 "B" Rules  
Limit of Detection : 5.5 Fibers/ 100 Fields  
Microscope field area : 0.00785 mm2  
Filter collection area: 385 mm2

Submitted by : MJS  
Approved by : BDB  
Date : 30-APR-19  
Supervisor: BDB

cc -Cubic Centimeters mm2 -Square Millimeters





GALSON

LABORATORY ANALYSIS REPORT

6601 Kirkville Road
East Syracuse, NY 13057
(315) 432-5227
FAX: (315) 437-0571
www.sgsgalson.com

Client : Aurora Industrial Hygiene
Site : SDSU PSFA Building
Project No. : IAQ Study
Date Sampled : 24-APR-19 - 26-APR-19
Date Received : 27-APR-19 - 30-APR-19

Account No.: 16887
Login No. : L478031
Date Analyzed : 29-APR-19 - 30-APR-19
Report ID : 1131833

Fiberglass Fiber Count (B Rules)

Table with 7 columns: Sample ID, Lab ID, Fibers/Fields, Fibers/mm2, Fibers/Filter, Air Volume (cc), Fibers/cc. Rows include PSFSA-FG14 through PSFSA-FG19.

COMMENTS: Please see attached lab footnote report for any applicable footnotes.

Sample Matrix : 25mm MCE PCM
Analytical Method : mod. NIOSH 7400 "B" Rules
Limit of Detection : 5.5 Fibers/ 100 Fields
Microscope field area : 0.00785 mm2
Filter collection area: 385 mm2

Submitted by : MJS
Approved by : BDB
Date : 30-APR-19
Supervisor: BDB

cc -Cubic Centimeters mm2 -Square Millimeters



GALSON

LABORATORY ANALYSIS REPORT

6601 Kirkville Road  
East Syracuse, NY 13057  
(315) 432-5227  
FAX: (315) 437-0571  
www.sgsgalson.com

Client : Aurora Industrial Hygiene  
Site : SDSU PSFA Building  
Project No. : IAQ Study  
Date Sampled : 24-APR-19 - 26-APR-19  
Date Received : 27-APR-19 - 30-APR-19

Account No.: 16887  
Login No. : L478031  
Date Analyzed : 30-APR-19  
Report ID : 1131841

Coal Tar Pitch Volatiles

Sample ID	Lab ID	Air Vol liter	Total mg	Conc mg/m3
PSFSA-CT01	L478031-20	566	<0.060	<0.11
PSFSA-CT02	L478031-21	568	<0.060	<0.11
PSFSA-CT03	L478031-22	570	<0.060	<0.11
PSFSA-CT04	L478031-23	580	<0.060	<0.10
PSFSA-CT05	L478031-24	NA	<0.060	NA
PSFSA-CT06	L478031-25	700	<0.060	<0.086
PSFSA-CT07	L478031-26	692	<0.060	<0.087
PSFSA-CT08	L478031-27	684	<0.060	<0.088
PSFSA-CT09	L478031-28	682	<0.060	<0.088
PSFSA-CT10	L478031-29	678	<0.060	<0.088
PSFSA-CT11	L478031-30	670	<0.060	<0.090
PSFSA-CT12	L478031-31	NA	<0.060	NA
PSFSA-CT13	L478031-32	672	<0.060	<0.089
PSFSA-CT14	L478031-33	674	<0.060	<0.089
PSFSA-CT15	L478031-34	674	<0.060	<0.089
PSFSA-CT16	L478031-35	676	<0.060	<0.089

COMMENTS: Please see attached lab footnote report for any applicable footnotes.

Level of Quantitation: 0.060 mg  
Analytical Method : mod. OSHA 58; Gravimetric  
Collection Media : 225-7 GFF

Submitted by: JAV  
Date : 30-APR-19  
Supervisor : JGC

Approved by: JGC



**GALSON**

LABORATORY ANALYSIS REPORT

6601 Kirkville Road  
East Syracuse, NY 13057  
(315) 432-5227  
FAX: (315) 437-0571  
www.sgsgalson.com

Client : Aurora Industrial Hygiene  
Site : SDSU PSFA Building  
Project No. : IAQ Study  
Date Sampled : 24-APR-19 - 26-APR-19  
Date Received : 27-APR-19 - 30-APR-19

Account No.: 16887  
Login No. : L478031  
Date Analyzed : 30-APR-19  
Report ID : 1131841

---

**Coal Tar Pitch Volatiles**

<u>Sample ID</u>	<u>Lab ID</u>	<u>Air Vol</u> <u>liter</u>	<u>Total</u> <u>mg</u>	<u>Conc</u> <u>mg/m3</u>
PSFSA-CT17	L478031-36	678	<0.060	<0.088
PSFSA-CT18	L478031-37	678	<0.060	<0.088
PSFSA-CT19	L478031-38	NA	<0.060	NA

COMMENTS: Please see attached lab footnote report for any applicable footnotes.

---

Level of Quantitation: 0.060 mg  
Analytical Method : mod. OSHA 58; Gravimetric  
Collection Media : 225-7 GFF

Submitted by: JAV  
Date : 30-APR-19  
Supervisor : JGC

Approved by: JGC

---



GALSON

LABORATORY ANALYSIS REPORT

6601 Kirkville Road
East Syracuse, NY 13057
(315) 432-5227
FAX: (315) 437-0571
www.sgsgalson.com

Client : Aurora Industrial Hygiene
Site : SDSU PSFA Building
Project No. : IAQ Study
Date Sampled : 24-APR-19 - 26-APR-19
Date Received : 27-APR-19 - 30-APR-19

Account No.: 16887
Login No. : L478031
Date Analyzed : 29-APR-19 - 01-MAY-19
Report ID : 1131572

Asphalt Fume (Gravimetric)

Table with 5 columns: Sample ID, Lab ID, Air Vol liter, Total mg, Conc mg/m3. Rows include sample IDs PSFSA-AS01 through PSFSA-AS16 with corresponding lab IDs and values.

COMMENTS: Please see attached lab footnote report for any applicable footnotes.

Level of Quantitation: 0.050 mg
Analytical Method : mod. NIOSH 5042; Gravimetric
Collection Media : PTFE PW 2u 37mm

Submitted by: PWL/PAH/HVN
Date : 29-APR-19
Supervisor : CMP

Approved by: NRH



GALSON

LABORATORY ANALYSIS REPORT

6601 Kirkville Road  
East Syracuse, NY 13057  
(315) 432-5227  
FAX: (315) 437-0571  
www.sgsgalson.com

Client : Aurora Industrial Hygiene  
Site : SDSU PSFA Building  
Project No. : IAQ Study  
Date Sampled : 24-APR-19 - 26-APR-19  
Date Received : 27-APR-19 - 30-APR-19

Account No.: 16887  
Login No. : L478031  
Date Analyzed : 29-APR-19 - 01-MAY-19  
Report ID : 1131572

Asphalt Fume (Gravimetric)

Sample ID	Lab ID	Air Vol liter	Total mg	Conc mg/m3
PSFSA-AS17	L478031-17	678	<0.050	<0.074
PSFSA-AS18	L478031-18	678	<0.050	<0.074
PSFSA-AS19	L478031-19	NA	<0.050	NA

COMMENTS: Please see attached lab footnote report for any applicable footnotes.

Level of Quantitation: 0.050 mg  
Analytical Method : mod. NIOSH 5042; Gravimetric  
Collection Media : PTFE PW 2u 37mm

Submitted by: PWL/PAH/HVN  
Date : 29-APR-19  
Supervisor : CMP

Approved by: NRH



LABORATORY FOOTNOTE REPORT

Client Name : Aurora Industrial Hygiene
Site : SDSU PSFA Building
Project No. : IAQ Study

6601 Kirkville Road
East Syracuse, NY 13057
(315) 432-5227
FAX: (315) 437-0571
www.ssggalson.com

Date Sampled : 24-APR-19 - 26-APR-19 Account No.: 16887
Date Received: 27-APR-19 - 30-APR-19 Login No. : L478031
Date Analyzed: 29-APR-19 - 02-MAY-19

L478031 (Report ID: 1131856):
Results corrected for compound and matrix-specific desorption efficiencies.
SOPs: il-n5506(13)

L478031 (Report ID: 1131856):
Accuracy and mean recovery data presented below is based on a 95% confidence interval (k=2). The estimated accuracy applies to the media, technology, and SOP referenced in this report and does not account for the uncertainty associated with the sampling process. The accuracy is based solely on spike recovery data from internal quality control samples. Where N/A appears below, insufficient data is available to provide statistical accuracy and mean recovery values for the associated analyte.

Table with 3 columns: Parameter, Accuracy, Mean Recovery. Lists various polycyclic aromatic hydrocarbons (PAHs) and their associated accuracy and mean recovery percentages.

Table with 2 columns: Parameter, Method. Lists the same PAHs as the previous table and specifies the analytical method used for each, such as 'mod. NIOSH 5506; HPLC/UV'.



6601 Kirkville Road  
 East Syracuse, NY 13057  
 (315) 432-5227  
 FAX: (315) 437-0571  
 www.ssgsgalson.com

Client Name : Aurora Industrial Hygiene  
 Site : SDSU PSFA Building  
 Project No. : IAQ Study

Date Sampled : 24-APR-19 - 26-APR-19 Account No.: 16887  
 Date Received: 27-APR-19 - 30-APR-19 Login No. : L478031  
 Date Analyzed: 29-APR-19 - 02-MAY-19

L478031 (Report ID: 1131856):

Parameter	Method
Chrysene	mod. NIOSH 5506; HPLC/UV
Dibenz(a,h)anthracene	mod. NIOSH 5506; HPLC/UV
Fluoranthene	mod. NIOSH 5506; HPLC/UV
Fluorene	mod. NIOSH 5506; HPLC/UV
Indeno(1,2,3-cd)pyrene	mod. NIOSH 5506; HPLC/UV
Naphthalene	mod. NIOSH 5506; HPLC/UV
Phenanthrene	mod. NIOSH 5506; HPLC/UV
Pyrene	mod. NIOSH 5506; HPLC/UV

L478031 (Report ID: 1131833):

SOPs: ia-pcm(29)  
 Samples were analyzed by NIOSH Method 7400 using B counting rules.  
 Per NIOSH 7400, fiber counts less than 100 f/mm<sup>2</sup> or greater than 1300 f/mm<sup>2</sup> have a greater than optimal variability and are probably biased.  
 Fiber count samples will be discarded 60 days from the date of this report.  
 The current intra-laboratory coefficients of variation (CVs) for the applicable fiber ranges are as follows:  
 0.125 (5-20 fibers/100 fields)  
 0.086 (>20-50 fibers/100 fields)  
 0.087 (>50-100 fibers/100 fields)  
 0.082 (>100 fibers/100 fields)  
 The stated CVs apply to the media, technology, and SOP(s) referenced in the report and do not take into account any uncertainty associated with the sampling process.

L478031 (Report ID: 1131841):

SOPs: ic-ctpv(23)

L478031 (Report ID: 1131841):

Accuracy and mean recovery data presented below is based on a 95% confidence interval (k=2). The estimated accuracy applies to the media, technology, and SOP referenced in this report and does not account for the uncertainty associated with the sampling process. The accuracy is based solely on spike recovery data from internal quality control samples. Where N/A appears below, insufficient data is available to provide statistical accuracy and mean recovery values for the associated analyte.

Parameter	Accuracy	Mean Recovery
Coal Tar Pitch Volatiles	+/-17.7%	92.8%

L478031 (Report ID: 1131572):

SOPs: GRAV-SOP-5(21), GRAV-SOP-6(19)  
 Gravimetric analytical accuracy of the sampling media is 0.005 +/- 0.016 mg (average blank weight change +/- 95% confidence interval or k=2). The estimated uncertainty applies to the media, technology, and



**GALSON**

LABORATORY FOOTNOTE REPORT

6601 Kirkville Road  
East Syracuse, NY 13057  
(315) 432-5227  
FAX: (315) 437-0571  
www.sgsgalson.com

Client Name : Aurora Industrial Hygiene  
Site : SDSU PSFA Building  
Project No. : IAQ Study

Date Sampled : 24-APR-19 - 26-APR-19 Account No.: 16887  
Date Received: 27-APR-19 - 30-APR-19 Login No. : L478031  
Date Analyzed: 29-APR-19 - 02-MAY-19

---

L478031 (Report ID: 1131572):

SOP(s) referenced in this report and does not account for any uncertainty associated with the sampling process.



810696551846  
 Date: 04/27/19  
 Shipper: FEDEX  
 Initials: JKF

478031



Prep: UNKNOWN

Samples Received in Light-Protective Material

**GALSON**

**CHAIN OF CUSTODY**

**RUSH**

Turn Around Time (TAT): (surchage)	Client Acct No.: 16887	Report To: Ms. Karen Shockley	Invoice To: Ms. Karen Shockley
<input type="checkbox"/> Standard 0%	Company Name: Aurora Industrial Hygiene	Address 1: 9666 Businesspark Avenue	Company Name: Aurora Industrial Hygiene
<input type="checkbox"/> 4 Business Days 35%	Address 2: Suite 102	City, State Zip: San Diego, CA 92131	Address 1: 9666 Businesspark Avenue
<input type="checkbox"/> 3 Business Days 50%	Original Prep No.: PCAS26117	Phone No.: 619 - 276 - 5901	Address 2: Suite 102
<input checked="" type="checkbox"/> 2 Business Days 75%	CS Rep: NTORMEY	Cell No.:	City, State Zip: San Diego, CA 92131
Need a quicker turn around time? Please call for availability and pricing.	Online COC No.: 179339	Email reports to: kshockley@auroraih.com	Phone No.:
<input type="checkbox"/> Samples submitted using the FreePumpLoan™ Program		Email EDD to: kshockley@auroraih.com	Email Address: gchan@auroraih.com, kshockley@auroraih.com
<input type="checkbox"/> Samples submitted using the FreeSamplingBadges™ Program		Comments:	Comments:
<b>TAT chg'd to ND per client. kms 04/29/19</b>		Payment info.:	P.O. No.:

\* Not rec'd - Kms 4/27/19

Comments: Samples collected on 4/24 and 25/19 were dropped off at FedEx on 4/26/19 and samples collected on 4/26/19 will be dropped off at Fed Ex on 4/29/19

State Sampled: \_\_\_\_\_ Please indicate which OEL(s) this data will be used for:  
 OSHA PEL  ACGIH TLV  MSHA  Cal OSHA  
 IAQ: \_\_\_\_\_  Other: \_\_\_\_\_  
 Specify Limit(s) Specify Other

Site Name: SDSU PSFA Building Project: IAQ Study Sampled By: Rick Shockley List description of industry or Process/interferences present in sampling area: \_\_\_\_\_

Sample ID (Maximum of 20 Characters)	Date Sampled	Collection Medium	Sample Volume Sample Time Sample Area	Liters Minutes in <sup>2</sup> , cm <sup>2</sup> , ft <sup>2</sup>	Analysis Requested	Method Reference ^	Hexavalent Chromium Process (e.g., welding, plating, painting, etc.)
PSFSA-AS01	4/24/2019	N5506 37mm 2um PTFE	566	L	Asphalt Fume (Gravimetric)	NIOSH Method 5042	
PSFSA-AS02	4/24/2019	N5506 37mm 2um PTFE	568	L	Asphalt Fume (Gravimetric)	NIOSH Method 5042	

^ If the method(s) indicated on the COC are not our routine/preferred method(s), we will substitute our routine/preferred methods. If this is not acceptable, check here to have us contact you.

Chain of Custody	Print Name / Signature	Date	Time	Print Name / Signature	Date	Time
Relinquished By:	Rick Shockley SIGNED ELECTRONICALLY	4/26/2019	23:28	Received By: Kris Stone	4/27/19	1101
Relinquished By:				Received By:		

Samples received after 3pm will be considered as next day's business. Online COC No.: 179339  
 Prep No.: PCA526117  
 Account No.: 16887  
 Finalized: 4/27/2019 2:30:35 AM

All services are rendered in accordance with the applicable SGS General Conditions of Service accessible via: <http://www.sgs.com/en/Terms-and-Conditions.aspx>



GALSON

CHAIN OF CUSTODY

RUSH

Comments :

Sample ID (Maximum of 20 Characters)	Date Sampled	Collection Medium	Sample Volume Sample Time Sample Area	Liters Minutes in <sup>2</sup> , cm <sup>2</sup> , ft <sup>2</sup>	Analysis Requested	Method Reference ^	Hexavalent Chromium Process (e.g., welding, plating, painting, etc.)
PSFSA-AS03	4/24/2019	N5506 37mm 2um PTFE	570	L	Asphalt Fume (Gravimetric)	NIOSH Method 5042	
PSFSA-AS04	4/24/2019	N5506 37mm 2um PTFE	580	L	Asphalt Fume (Gravimetric)	NIOSH Method 5042	
PSFSA-AS05	4/24/2019	N5506 37mm 2um PTFE	N/A (BLANK)	N/A	Asphalt Fume (Gravimetric)	NIOSH Method 5042	
PSFSA-AS06	4/25/2019	N5506 37mm 2um PTFE	700	L	Asphalt Fume (Gravimetric)	NIOSH Method 5042	
PSFSA-AS07	4/25/2019	N5506 37mm 2um PTFE	692	L	Asphalt Fume (Gravimetric)	NIOSH Method 5042	
PSFSA-AS08	4/25/2019	N5506 37mm 2um PTFE	684	L	Asphalt Fume (Gravimetric)	NIOSH Method 5042	
PSFSA-AS09	4/25/2019	N5506 37mm 2um PTFE	682	L	Asphalt Fume (Gravimetric)	NIOSH Method 5042	
PSFSA-AS10	4/25/2019	N5506 37mm 2um PTFE	678	L	Asphalt Fume (Gravimetric)	NIOSH Method 5042	
PSFSA-AS11	4/25/2019	N5506 37mm 2um PTFE	670	L	Asphalt Fume (Gravimetric)	NIOSH Method 5042	
PSFSA-AS12	4/25/2019	N5506 37mm 2um PTFE	N/A (BLANK)	N/A	Asphalt Fume (Gravimetric)	NIOSH Method 5042	
* PSFSA-AS13	4/26/2019	N5506 37mm 2um PTFE	672	L	Asphalt Fume (Gravimetric)	NIOSH Method 5042	

^ If the method(s) indicated on the COC are not our routine/preferred method(s), we will substitute our routine/preferred methods. If this is not acceptable, check here to have us contact you.

Chain of Custody	Print Name / Signature	Date	Time	Print Name / Signature	Date	Time
Relinquished By :	Rick Shockley SIGNED ELECTRONICALLY	4/26/2019	23:28	Received By : Kris Stone	4/27/2019	10:10
Relinquished By :				Received By :		

Samples received after 3pm will be considered as next day's business.

Online COC No. : 179339  
 Prep No. : PCA526117  
 Account No. : 16887  
 Finalized : 4/27/2019 2:30:35 AM

All services are rendered in accordance with the applicable SGS General Conditions of Service accessible via: <http://www.sgs.com/en/Terms-and-Conditions.aspx>



GALSON

CHAIN OF CUSTODY

RUSH

Comments :

Sample ID (Maximum of 20 Characters)	Date Sampled	Collection Medium	Sample Volume Sample Time Sample Area	Liters Minutes in <sup>2</sup> , cm <sup>2</sup> , ft <sup>2</sup>	Analysis Requested	Method Reference ^	Hexavalent Chromium Process (e.g., welding, plating, painting, etc.)
* PSFSA-AS14	4/26/2019	N5506 37mm 2um PTFE	674	L	Asphalt Fume (Gravimetric)	NIOSH Method 5042	
PSFSA-AS15	4/26/2019	N5506 37mm 2um PTFE	674	L	Asphalt Fume (Gravimetric)	NIOSH Method 5042	
PSFSA-AS16	4/24/2019	N5506 37mm 2um PTFE	676	L	Asphalt Fume (Gravimetric)	NIOSH Method 5042	
PSFSA-AS17	4/26/2019	N5506 37mm 2um PTFE	678	L	Asphalt Fume (Gravimetric)	NIOSH Method 5042	
PSFSA-AS18	4/26/2019	N5506 37mm 2um PTFE	678	L	Asphalt Fume (Gravimetric)	NIOSH Method 5042	
* PSFSA-AS19	4/26/2019	N5506 37mm 2um PTFE	N/A (BLANK)	N/A	Asphalt Fume (Gravimetric)	NIOSH Method 5042	
PSFSA-CT01	4/24/2019	2pc 37mm GFF	566	L	Coal Tar Pitch Volatiles	mod. OSHA 58; Gravimetric	
PSFSA-CT02	4/24/2019	2pc 37mm GFF	568	L	Coal Tar Pitch Volatiles	mod. OSHA 58; Gravimetric	
PSFSA-CT03	4/24/2019	2pc 37mm GFF	570	L	Coal Tar Pitch Volatiles	mod. OSHA 58; Gravimetric	
PSFSA-CT04	4/24/2019	2pc 37mm GFF	580	L	Coal Tar Pitch Volatiles	mod. OSHA 58; Gravimetric	
PSFSA-CT05	4/24/2019	2pc 37mm GFF	N/A (BLANK)	N/A	Coal Tar Pitch Volatiles	mod. OSHA 58; Gravimetric	

^ If the method(s) indicated on the COC are not our routine/preferred method(s), we will substitute our routine/preferred methods. If this is not acceptable, check here to have us contact you.

Chain of Custody	Print Name / Signature	Date	Time	Print Name / Signature	Date	Time
Relinquished By :	Rick Shockley SIGNED ELECTRONICALLY	4/26/2019	23 : 28	Received By : Kris Stone <i>Kris Stone</i>	4/27/19	1101
Relinquished By :				Received By :		

Samples received after 3pm will be considered as next day's business.

Online COC No. : 179339  
 Prep No. : PCA526117  
 Account No. : 16887  
 Finalized : 4/27/2019 2:30:35 AM

All services are rendered in accordance with the applicable SGS General Conditions of Service accessible via: <http://www.sgs.com/en/Terms-and-Conditions.aspx>



GALSON

CHAIN OF CUSTODY

**RUSH**

Comments :

Sample ID (Maximum of 20 Characters)	Date Sampled	Collection Medium	Sample Volume Sample Time Sample Area	Liters Minutes in <sup>2</sup> , cm <sup>2</sup> , ft <sup>2</sup>	Analysis Requested	Method Reference ^	Hexavalent Chromium Process (e.g., welding, plating, painting, etc.)
PSFSA-CT06	4/25/2019	2pc 37mm GFF	700	L	Coal Tar Pitch Volatiles	mod. OSHA 58; Gravimetric	
PSFSA-CT07	4/25/2019	2pc 37mm GFF	692	L	Coal Tar Pitch Volatiles	mod. OSHA 58; Gravimetric	
PSFSA-CT08	4/25/2019	2pc 37mm GFF	684	L	Coal Tar Pitch Volatiles	mod. OSHA 58; Gravimetric	
PSFSA-CT09	4/25/2019	2pc 37mm GFF	682	L	Coal Tar Pitch Volatiles	mod. OSHA 58; Gravimetric	
PSFSA-CT10	4/25/2019	2pc 37mm GFF	678	L	Coal Tar Pitch Volatiles	mod. OSHA 58; Gravimetric	
PSFSA-CT11	4/25/2019	2pc 37mm GFF	670	L	Coal Tar Pitch Volatiles	mod. OSHA 58; Gravimetric	
PSFSA-CT12	4/25/2019	2pc 37mm GFF	N/A (BLANK)	N/A	Coal Tar Pitch Volatiles	mod. OSHA 58; Gravimetric	
PSFSA-CT13	4/26/2019	2pc 37mm GFF	672	L	Coal Tar Pitch Volatiles	mod. OSHA 58; Gravimetric	
PSFSA-CT14	4/26/2019	2pc 37mm GFF	674	L	Coal Tar Pitch Volatiles	mod. OSHA 58; Gravimetric	
PSFSA-CT15	4/26/2019	2pc 37mm GFF	674	L	Coal Tar Pitch Volatiles	mod. OSHA 58; Gravimetric	
PSFSA-CT16	4/26/2019	2pc 37mm GFF	676	L	Coal Tar Pitch Volatiles	mod. OSHA 58; Gravimetric	

^ If the method(s) indicated on the COC are not our routine/preferred method(s), we will substitute our routine/preferred methods. If this is not acceptable, check here to have us contact you.

Chain of Custody	Print Name / Signature	Date	Time	Print Name / Signature	Date	Time
Relinquished By :	Rick Shockley SIGNED ELECTRONICALLY	4/26/2019	23:28	Received By : Kris Stone <i>Kris Stone</i>	4/27/19	1101
Relinquished By :				Received By :		

Samples received after 3pm will be considered as next day's business.

Online COC No. : 179339  
 Prep No. : PCA526117  
 Account No. : 16887  
 Finalized : 4/27/2019 2:30:35 AM

All services are rendered in accordance with the applicable SGS General Conditions of Service accessible via: <http://www.sgs.com/en/Terms-and-Conditions.aspx>



GALSON

CHAIN OF CUSTODY

**RUSH**

Comments :

Sample ID (Maximum of 20 Characters)	Date Sampled	Collection Medium	Sample Volume Sample Time Sample Area	Liters Minutes in <sup>3</sup> , cm <sup>2</sup> , ft <sup>2</sup>	Analysis Requested	Method Reference ^	Hexavalent Chromium Process (e.g., welding, plating, painting, etc.)
PSFSA-CT17	4/26/2019	2pc 37mm GFF	678	L	Coal Tar Pitch Volatiles	mod. OSHA 58; Gravimetric	
PSFSA-CT18	4/26/2019	2pc 37mm GFF	678	L	Coal Tar Pitch Volatiles	mod. OSHA 58; Gravimetric	
PSFSA-CT19	4/26/2019	2pc 37mm GFF	N/A (BLANK)	N/A	Coal Tar Pitch Volatiles	mod. OSHA 58; Gravimetric	
PSFSA-FG01	4/24/2019	25mm 0.8u MCE for PCM/TEM	566	L	Fiberglass Fiber Count (B Rules)	mod. NIOSH 7400 "B" Rules; PCM	
PSFSA-FG02	4/24/2019	25mm 0.8u MCE for PCM/TEM	568	L	Fiberglass Fiber Count (B Rules)	mod. NIOSH 7400 "B" Rules; PCM	
PSFSA-FG03	4/24/2019	25mm 0.8u MCE for PCM/TEM	570	L	Fiberglass Fiber Count (B Rules)	mod. NIOSH 7400 "B" Rules; PCM	
PSFSA-FG04	4/24/2019	25mm 0.8u MCE for PCM/TEM	580	L	Fiberglass Fiber Count (B Rules)	mod. NIOSH 7400 "B" Rules; PCM	
PSFSA-FG05	4/24/2019	25mm 0.8u MCE for PCM/TEM	N/A (BLANK)	N/A	Fiberglass Fiber Count (B Rules)	mod. NIOSH 7400 "B" Rules; PCM	
PSFSA-FG06	4/25/2019	25mm 0.8u MCE for PCM/TEM	700	L	Fiberglass Fiber Count (B Rules)	mod. NIOSH 7400 "B" Rules; PCM	
PSFSA-FG07	4/25/2019	25mm 0.8u MCE for PCM/TEM	692	L	Fiberglass Fiber Count (B Rules)	mod. NIOSH 7400 "B" Rules; PCM	
PSFSA-FG08	4/25/2019	25mm 0.8u MCE for PCM/TEM	684	L	Fiberglass Fiber Count (B Rules)	mod. NIOSH 7400 "B" Rules; PCM	

^ If the method(s) indicated on the COC are not our routine/preferred method(s), we will substitute our routine/preferred methods. If this is not acceptable, check here to have us contact you.

Chain of Custody	Print Name / Signature	Date	Time	Print Name / Signature	Date	Time
Relinquished By :	Rick Shockley SIGNED ELECTRONICALLY	4/26/2019	23 : 28	Received By : Kris Stone	4/27/19	10:1
Relinquished By :				Received By :		

Samples received after 3pm will be considered as next day's business.

Online COC No. : 179339  
 Prep No. : PCA526117  
 Account No. : 16887  
 Finalized : 4/27/2019 2:30:35 AM

All services are rendered in accordance with the applicable SGS General Conditions of Service accessible via: <http://www.sgs.com/en/Terms-and-Conditions.aspx>



GALSON

# CHAIN OF CUSTODY

Samples Received in Light-Protective Material

**RUSH**

Comments :

Sample ID (Maximum of 20 Characters)	Date Sampled	Collection Medium	Sample Volume Sample Time Sample Area	Liters Minutes in <sup>3</sup> , cm <sup>2</sup> , ft <sup>2</sup>	Analysis Requested	Method Reference ^	Hexavalent Chromium Process (e.g., welding, plating, painting, etc.)
PSFSA-FG09	4/25/2019	25mm 0.8u MCE for PCM/TEM	682	L	Fiberglass Fiber Count (B Rules)	mod. NIOSH 7400 "B" Rules; PCM	
PSFSA-FG10	4/25/2019	25mm 0.8u MCE for PCM/TEM	678	L	Fiberglass Fiber Count (B Rules)	mod. NIOSH 7400 "B" Rules; PCM	
PSFSA-FG11	4/25/2019	25mm 0.8u MCE for PCM/TEM	670	L	Fiberglass Fiber Count (B Rules)	mod. NIOSH 7400 "B" Rules; PCM	
PSFSA-FG12	4/25/2019	25mm 0.8u MCE for PCM/TEM	N/A (BLANK)	N/A	Fiberglass Fiber Count (B Rules)	mod. NIOSH 7400 "B" Rules; PCM	
PSFSA-FG13	4/26/2019	25mm 0.8u MCE for PCM/TEM	672	L	Fiberglass Fiber Count (B Rules)	mod. NIOSH 7400 "B" Rules; PCM	
PSFSA-FG14	4/26/2019	25mm 0.8u MCE for PCM/TEM	674	L	Fiberglass Fiber Count (B Rules)	mod. NIOSH 7400 "B" Rules; PCM	
PSFSA-FG15	4/26/2019	25mm 0.8u MCE for PCM/TEM	674	L	Fiberglass Fiber Count (B Rules)	mod. NIOSH 7400 "B" Rules; PCM	
PSFSA-FG16	4/26/2019	25mm 0.8u MCE for PCM/TEM	676	L	Fiberglass Fiber Count (B Rules)	mod. NIOSH 7400 "B" Rules; PCM	
PSFSA-FG17	4/26/2019	25mm 0.8u MCE for PCM/TEM	678	L	Fiberglass Fiber Count (B Rules)	mod. NIOSH 7400 "B" Rules; PCM	
PSFSA-FG18	4/26/2019	25mm 0.8u MCE for PCM/TEM	678	L	Fiberglass Fiber Count (B Rules)	mod. NIOSH 7400 "B" Rules; PCM	
PSFSA-FG19	4/26/2019	25mm 0.8u MCE for PCM/TEM	N/A (BLANK)	N/A	Fiberglass Fiber Count (B Rules)	mod. NIOSH 7400 "B" Rules; PCM	

^ If the method(s) indicated on the COC are not our routine/preferred method(s), we will substitute our routine/preferred methods. If this is not acceptable, check here to have us contact you.

Chain of Custody	Print Name / Signature	Date	Time	Print Name / Signature	Date	Time
Relinquished By :	Rick Shockley SIGNED ELECTRONICALLY	4/26/2019	23:28	Received By : Kris Stone	4/27/19	1101
Relinquished By :				Received By :		

Samples received after 3pm will be considered as next day's business.

Online COC No. : 179339  
 Prep No. : PCA526117  
 Account No. : 16887  
 Finalized : 4/27/2019 2:30:35 AM.

All services are rendered in accordance with the applicable SGS General Conditions of Service accessible via: <http://www.sgs.com/en/Terms-and-Conditions.aspx>



GALSON

CHAIN OF CUSTODY

RUSH

Comments :

Sample ID (Maximum of 20 Characters)	Date Sampled	Collection Medium	Sample Volume Sample Time Sample Area	Liters Minutes in <sup>2</sup> , cm <sup>2</sup> , ft <sup>2</sup>	Analysis Requested	Method Reference ^	Hexavalent Chromium Process (e.g., welding, plating, painting, etc.)
PSFSA-PN01	4/24/2019	Xad Tube - ORBO 43	566	L	{PNAH Scan}	mod. NIOSH 7400 "B" Rules; PCM	
PSFSA-PN02	4/24/2019	Xad Tube - ORBO 43	568	L	{PNAH Scan}	mod. NIOSH 7400 "B" Rules; PCM	
PSFSA-PN03	4/24/2019	Xad Tube - ORBO 43	570	L	{PNAH Scan}	mod. NIOSH 7400 "B" Rules; PCM	
PSFSA-PN04	4/24/2019	Xad Tube - ORBO 43	580	L	{PNAH Scan}	mod. NIOSH 7400 "B" Rules; PCM	
PSFSA-PN05	4/24/2019	Xad Tube - ORBO 43	N/A (BLANK)	N/A	{PNAH Scan}	mod. NIOSH 7400 "B" Rules; PCM	
PSFSA-PN06	4/25/2019	Xad Tube - ORBO 43	700	L	{PNAH Scan}	mod. NIOSH 7400 "B" Rules; PCM	
PSFSA-PN07	4/25/2019	Xad Tube - ORBO 43	692	L	{PNAH Scan}	mod. NIOSH 7400 "B" Rules; PCM	
PSFSA-PN08	4/25/2019	Xad Tube - ORBO 43	684	L	{PNAH Scan}	mod. NIOSH 7400 "B" Rules; PCM	
PSFSA-PN09	4/25/2019	Xad Tube - ORBO 43	682	L	{PNAH Scan}	mod. NIOSH 7400 "B" Rules; PCM	
PSFSA-PN10	4/25/2019	Xad Tube - ORBO 43	678	L	{PNAH Scan}	mod. NIOSH 7400 "B" Rules; PCM	
PSFSA-PN12	4/25/2019	Xad Tube - ORBO 43	N/A (BLANK)	N/A	{PNAH Scan}	mod. NIOSH 7400 "B" Rules; PCM	

^ If the method(s) indicated on the COC are not our routine/preferred method(s), we will substitute our routine/preferred methods. If this is not acceptable, check here to have us contact you.

Chain of Custody	Print Name / Signature	Date	Time	Print Name / Signature	Date	Time
Relinquished By :	Rick Shockley SIGNED ELECTRONICALLY	4/26/2019	23:28	Received By: Kris Stone	4/27/19	11:01
Relinquished By :				Received By :		

Samples received after 3pm will be considered as next day's business.

Online COC No. : 179339  
 Prep No. : PCA526117  
 Account No. : 16887  
 Finalized : 4/27/2019 2:30:35 AM

All services are rendered in accordance with the applicable SGS General Conditions of Service accessible via: <http://www.sgs.com/en/Terms-and-Conditions.aspx>



GALSON

CHAIN OF CUSTODY

RUSH

Comments :

Sample ID (Maximum of 20 Characters)	Date Sampled	Collection Medium	Sample Volume Sample Time Sample Area	Liters Minutes in <sup>2</sup> , cm <sup>2</sup> , ft <sup>2</sup>	Analysis Requested	Method Reference ^	Hexavalent Chromium Process (e.g., welding, plating, painting, etc.)
PSFSA-PN13	4/26/2019	Xad Tube - ORBO 43	672	L	{PNAH Scan}	mod. NIOSH 7400 "B" Rules; PCM	
PSFSA-PN14	4/26/2019	Xad Tube - ORBO 43	674	L	{PNAH Scan}	mod. NIOSH 7400 "B" Rules; PCM	
PSFSA-PN15	4/26/2019	Xad Tube - ORBO 43	674	L	{PNAH Scan}	mod. NIOSH 7400 "B" Rules; PCM	
PSFSA-PN16	4/26/2019	Xad Tube - ORBO 43	676	L	{PNAH Scan}	mod. NIOSH 7400 "B" Rules; PCM	
PSFSA-PN17	4/26/2019	Xad Tube - ORBO 43	678	L	{PNAH Scan}	mod. NIOSH 7400 "B" Rules; PCM	
PSFSA-PN18	4/26/2019	Xad Tube - ORBO 43	678	L	{PNAH Scan}	mod. NIOSH 7400 "B" Rules; PCM	
PSFSA-PN19	4/26/2019	Xad Tube - ORBO 43	N/A (BLANK)	N/A	{PNAH Scan}	mod. NIOSH 7400 "B" Rules; PCM	
PSFSA-PN20	4/26/2019	Xad Tube - ORBO 43	678	L	{PNAH Scan}	mod. NIOSH 7400 "B" Rules; PCM	

^ If the method(s) indicated on the COC are not our routine/preferred method(s), we will substitute our routine/preferred methods. If this is not acceptable, check here to have us contact you.

Chain of Custody	Print Name / Signature	Date	Time	Print Name / Signature	Date	Time
Relinquished By :	Rick Shockley SIGNED ELECTRONICALLY	4/26/2019	23:28	Received By: Kris Stone	4/27/19	1101
Relinquished By :				Received By :		

Samples received after 3pm will be considered as next day's business.

Online COC No. : 179339  
 Prep No. : PCA526117  
 Account No. : 16887  
 Finalized : 4/27/2019 2:30:35 AM

All services are rendered in accordance with the applicable SGS General Conditions of Service accessible via: <http://www.sgs.com/en/Terms-and-Conditions.aspx>



Customer: AURORA INDUSTRIAL HYGIENE INC  
 Attention: KAREN SHOCKLEY  
 Address: 9666 BUSINESSPARK AVE #102  
 SAN DIEGO, CA 92131  
 USA

Lab Work Order: 2019040772

Customer No.: 49026  
 Received Date: April 29, 2019  
 Date Reported: April 30, 2019  
 Date Report Revised: May 01, 2019

Phone No.: (619) 276-5901  
 Fax No.: (858) 597-0758

Project ID: SDSU-PSFA BLDG  
 PO No.:

Exposure results are the average concentration for the period of time monitored. '<' means the result is 'less than the RptLmt'. RptLmt = Reporting Limit. The results relate only to the items tested. Unless noted below, samples were received in acceptable condition, all applicable quality control were within method specifications, lab blanks were subtracted before a result was reported, and any customer supplied field blanks were not subtracted from sample results. The molar volume at 25 C (24.45 L/mole) was used to calculate parts per million, ppm. Air concentrations reported are based upon field sampling information provided by the customer. For assistance with the content of this report, please visit the Customer Support section of our web site at <http://www.assaytech.com> or contact Technical Support at 1-800-833-1258. For details of significant method modifications go to [www.assaytech.com/method.html](http://www.assaytech.com/method.html).

Additional Work Order Comments: This is a revised report.

Lab Sample ID	Lab Code	Date Sampled	Client Sample ID	Media	Media Lot / Serial #	Analytes Requested	Quantity Found			Sample Time		Concentration	
							Total	RptLmt	Units	Vol. (L)	(min)	Found	Units
19015417	ATOH	04/24/2019	PSFA-OV01	525	11J18 - NM6110	1,1,1-TRICHLOROETHANE	<	3.0	UG	17.8	296	<	0.031 PPM
						1-BUTANOL	<	1.0	UG	21.2	296	<	0.016 PPM
						4-PHENYL CYCLOHEXENE	<	3.0	UG	16.2	296	<	0.029 PPM
						ACETONE	<	2.0	UG	25.8	296	<	0.033 PPM
						BENZENE	<	0.40	UG	22.7	296	<	0.0055 PPM
						CHLOROFORM	<	3.0	UG	21.9	296	<	0.028 PPM
						CYCLOHEXANONE	<	0.60	UG	19.8	296	<	0.0076 PPM
						ETHYL ACETATE	<	2.0	UG	21.2	296	<	0.026 PPM
						ETHYL ALCOHOL	<	10	UG	24.7	296	<	0.21 PPM
						ETHYLBENZENE	<	0.50	UG	18.8	296	<	0.0061 PPM
						HEPTANE	<	0.50	UG	16.7	296	<	0.0073 PPM
						ISOPROPYL ALCOHOL	<	1.0	UG	19.9	296	<	0.020 PPM
						METHYL ETHYL KETONE	<	0.80	UG	23.8	296	<	0.011 PPM
						METHYL ISOBUTYL KETONE	<	0.70	UG	19.6	296	<	0.0087 PPM
						METHYL METHACRYLATE	<	1.0	UG	18.6	296	<	0.013 PPM
						METHYLENE CHLORIDE	<	3.0	UG	21.5	296	<	0.040 PPM
						NAPHTHALENE	<	6.5	UG	17.3	296	<	0.072 PPM
						N-BUTYL ACETATE	<	0.90	UG	16.5	296	<	0.011 PPM
						n-HEXANE	<	0.60	UG	18.0	296	<	0.0094 PPM

Customer: AURORA INDUSTRIAL HYGIENE INC  
 Attention: KAREN SHOCKLEY  
 Address: 9666 BUSINESSPARK AVE #102  
 SAN DIEGO, CA 92131  
 USA

Lab Work Order: 2019040772

Customer No.: 49026  
 Received Date: April 29, 2019  
 Date Reported: April 30, 2019  
 Date Report Revised: May 01, 2019

Phone No.: (619) 276-5901  
 Fax No.: (858) 597-0758

Project ID: SDSU-PSFA BLDG  
 PO No.:

Lab Sample ID	Lab Code	Date Sampled	Client Sample ID	Media	Media Lot / Serial #	Analytes Requested	Quantity Found			Sample		Concentration		
							Total	RptLmt	Units	Vol. (L)	Time (min)	Found	Units	
19015417	ATOH	04/24/2019	PSFA-OV01	525		PERCHLOROETHYLENE	<	2.0	UG	19.7	296	<	0.015	PPM
						STYRENE	<	0.50	UG	17.3	296	<	0.0068	PPM
						TETRAHYDROFURAN	<	0.80	UG	23.0	296	<	0.012	PPM
						TOLUENE	<	2.0	UG	20.6	296	<	0.026	PPM
						TRICHLOROETHYLENE	<	2.0	UG	21.6	296	<	0.017	PPM
						XYLENES	<	1.0	UG	17.9	296	<	0.013	PPM
Analyzed By: MWAGNER		Analyzed On: 4/29/2019		Approved By: KTAYLOR		Approved On: 4/30/2019								
19015418	ATOH	04/24/2019	PSFA-OV02	525	11J18 - NM6496	1,1,1-TRICHLOROETHANE	<	3.0	UG	17.8	295	<	0.031	PPM
						1-BUTANOL	<	1.0	UG	21.1	295	<	0.016	PPM
						4-PHENYL CYCLOHEXENE	<	3.0	UG	16.1	295	<	0.029	PPM
						ACETONE	<	2.0	UG	25.7	295	<	0.033	PPM
						BENZENE	<	0.40	UG	22.6	295	<	0.0055	PPM
						CHLOROFORM	<	3.0	UG	21.8	295	<	0.028	PPM
						CYCLOHEXANONE	<	0.60	UG	19.7	295	<	0.0076	PPM
						ETHYL ACETATE	<	2.0	UG	21.1	295	<	0.026	PPM
						ETHYL ALCOHOL	<	10	UG	24.6	295	<	0.22	PPM
						ETHYLBENZENE	<	0.50	UG	18.8	295	<	0.0061	PPM
						HEPTANE	<	0.50	UG	16.6	295	<	0.0073	PPM
						ISOPROPYL ALCOHOL	<	1.0	UG	19.8	295	<	0.021	PPM
						METHYL ETHYL KETONE	<	0.80	UG	23.7	295	<	0.011	PPM
						METHYL ISOBUTYL KETONE	<	0.70	UG	19.5	295	<	0.0087	PPM
						METHYL METHACRYLATE	<	1.0	UG	18.6	295	<	0.013	PPM
						METHYLENE CHLORIDE	<	3.0	UG	21.4	295	<	0.040	PPM

Customer: AURORA INDUSTRIAL HYGIENE INC  
Attention: KAREN SHOCKLEY  
Address: 9666 BUSINESSPARK AVE #102  
SAN DIEGO, CA 92131  
USA

Lab Work Order: 2019040772

Customer No.: 49026  
Received Date: April 29, 2019  
Date Reported: May 01, 2019  
Date Report Revised: May 01, 2019

Phone No.: (619) 276-5901  
Fax No.: (858) 597-0758

Project ID: SDSU-PSFA BLDG  
PO No.:

Lab Sample ID	Lab Code	Date Sampled	Client Sample ID	Media	Media Lot / Serial #	Analytes Requested	Quantity Found			Sample		Concentration	
							Total	RptLmt	Units	Vol. (L)	Time (min)	Found	Units
19015418	ATOH	04/24/2019	PSFA-OV02	525		NAPHTHALENE	<	6.5	UG	17.2	295	<	0.072 PPM
						N-BUTYL ACETATE	<	0.90	UG	16.5	295	<	0.011 PPM
						n-HEXANE	<	0.60	UG	18.0	295	<	0.0095 PPM
						PERCHLOROETHYLENE	<	2.0	UG	19.6	295	<	0.015 PPM
						STYRENE	<	0.50	UG	17.2	295	<	0.0068 PPM
						TETRAHYDROFURAN	<	0.80	UG	22.9	295	<	0.012 PPM
						TOLUENE	<	2.0	UG	20.5	295	<	0.026 PPM
						TRICHLOROETHYLENE	<	2.0	UG	21.5	295	<	0.017 PPM
						XYLENES	<	1.0	UG	17.8	295	<	0.013 PPM
Analyzed By: MWAGNER		Analyzed On: 4/29/2019		Approved By: KTAYLOR		Approved On: 4/30/2019							
19015419	ATOH	04/24/2019	PSFA-OV03	525	11J18 - NM6650	1,1,1-TRICHLOROETHANE	<	3.0	UG	17.8	295	<	0.031 PPM
						1-BUTANOL	<	1.0	UG	21.1	295	<	0.016 PPM
						4-PHENYL CYCLOHEXENE	<	3.0	UG	16.1	295	<	0.029 PPM
						ACETONE	<	2.0	UG	25.7	295	<	0.033 PPM
						BENZENE	<	0.40	UG	22.6	295	<	0.0055 PPM
						CHLOROFORM	<	3.0	UG	21.8	295	<	0.028 PPM
						CYCLOHEXANONE	<	0.60	UG	19.7	295	<	0.0076 PPM
						ETHYL ACETATE	<	2.0	UG	21.1	295	<	0.026 PPM
						ETHYL ALCOHOL	<	10	UG	24.6	295	<	0.22 PPM
						ETHYLBENZENE	<	0.50	UG	18.8	295	<	0.0061 PPM
						HEPTANE	<	0.50	UG	16.6	295	<	0.0073 PPM
						ISOPROPYL ALCOHOL	<	1.0	UG	19.8	295	<	0.021 PPM
						METHYL ETHYL KETONE	<	0.80	UG	23.7	295	<	0.011 PPM

Customer: AURORA INDUSTRIAL HYGIENE INC  
 Attention: KAREN SHOCKLEY  
 Address: 9666 BUSINESSPARK AVE #102  
 SAN DIEGO, CA 92131  
 USA

Lab Work Order: 2019040772

Customer No.: 49026  
 Received Date: April 29, 2019  
 Date Reported: May 01, 2019  
 Date Report Revised: May 01, 2019

Phone No.: (619) 276-5901  
 Fax No.: (858) 597-0758

Project ID: SDSU-PSFA BLDG  
 PO No.:

Lab Sample ID	Lab Code	Date Sampled	Client Sample ID	Media	Media Lot / Serial #	Analytes Requested	Quantity Found			Sample		Concentration		
							Total	RptLmt	Units	Vol. (L)	Time (min)	Found	Units	
19015419	ATOH	04/24/2019	PSFA-OV03	525		METHYL ISOBUTYL KETONE	<	0.70	UG	19.5	295	<	0.0087	PPM
						METHYL METHACRYLATE	<	1.0	UG	18.6	295	<	0.013	PPM
						METHYLENE CHLORIDE	<	3.0	UG	21.4	295	<	0.040	PPM
						NAPHTHALENE	<	6.5	UG	17.2	295	<	0.072	PPM
						N-BUTYL ACETATE	<	0.90	UG	16.5	295	<	0.011	PPM
						n-HEXANE	<	0.60	UG	18.0	295	<	0.0095	PPM
						PERCHLOROETHYLENE	<	2.0	UG	19.6	295	<	0.015	PPM
						STYRENE	<	0.50	UG	17.2	295	<	0.0068	PPM
						TETRAHYDROFURAN	<	0.80	UG	22.9	295	<	0.012	PPM
						TOLUENE	<	2.0	UG	20.5	295	<	0.026	PPM
						TRICHLOROETHYLENE	<	2.0	UG	21.5	295	<	0.017	PPM
						XYLENES	<	1.0	UG	17.8	295	<	0.013	PPM
Analyzed By: MWAGNER		Analyzed On: 4/29/2019		Approved By: KTAYLOR		Approved On: 4/30/2019								
19015420	ATOH	04/24/2019	PSFA-OV04	525	11J18 - NM6679	1,1,1-TRICHLOROETHANE	<	3.0	UG	17.8	296	<	0.031	PPM
						1-BUTANOL	<	1.0	UG	21.2	296	<	0.016	PPM
						4-PHENYL CYCLOHEXENE	<	3.0	UG	16.2	296	<	0.029	PPM
						ACETONE	<	2.0	UG	25.8	296	<	0.033	PPM
						BENZENE	<	0.40	UG	22.7	296	<	0.0055	PPM
						CHLOROFORM	<	3.0	UG	21.9	296	<	0.028	PPM
						CYCLOHEXANONE	<	0.60	UG	19.8	296	<	0.0076	PPM
						ETHYL ACETATE	<	2.0	UG	21.2	296	<	0.026	PPM
						ETHYL ALCOHOL	<	10	UG	24.7	296	<	0.21	PPM
						ETHYLBENZENE	<	0.50	UG	18.8	296	<	0.0061	PPM

Customer: AURORA INDUSTRIAL HYGIENE INC  
 Attention: KAREN SHOCKLEY  
 Address: 9666 BUSINESSPARK AVE #102  
 SAN DIEGO, CA 92131  
 USA

Lab Work Order: 2019040772

Customer No.: 49026  
 Received Date: April 29, 2019  
 Date Reported: May 01, 2019  
 Date Report Revised: May 01, 2019

Phone No.: (619) 276-5901  
 Fax No.: (858) 597-0758

Project ID: SDSU-PSFA BLDG  
 PO No.:

Lab Sample ID	Lab Code	Date Sampled	Client Sample ID	Media	Media Lot / Serial #	Analytes Requested	Quantity Found			Sample		Concentration	
							Total	RptLmt	Units	Vol. (L)	Time (min)	Found	Units
19015420	ATOH	04/24/2019	PSFA-OV04	525		HEPTANE	<	0.50	UG	16.7	296	<	0.0073 PPM
						ISOPROPYL ALCOHOL	<	1.0	UG	19.9	296	<	0.020 PPM
						METHYL ETHYL KETONE	<	0.80	UG	23.8	296	<	0.011 PPM
						METHYL ISOBUTYL KETONE	<	0.70	UG	19.6	296	<	0.0087 PPM
						METHYL METHACRYLATE	<	1.0	UG	18.6	296	<	0.013 PPM
						METHYLENE CHLORIDE	<	3.0	UG	21.5	296	<	0.040 PPM
						NAPHTHALENE	<	6.5	UG	17.3	296	<	0.072 PPM
						N-BUTYL ACETATE	<	0.90	UG	16.5	296	<	0.011 PPM
						n-HEXANE	<	0.60	UG	18.0	296	<	0.0094 PPM
						PERCHLOROETHYLENE	<	2.0	UG	19.7	296	<	0.015 PPM
						STYRENE	<	0.50	UG	17.3	296	<	0.0068 PPM
						TETRAHYDROFURAN	<	0.80	UG	23.0	296	<	0.012 PPM
						TOLUENE	<	2.0	UG	20.6	296	<	0.026 PPM
						TRICHLOROETHYLENE	<	2.0	UG	21.6	296	<	0.017 PPM
						XYLENES	<	1.0	UG	17.9	296	<	0.013 PPM
Analyzed By: MWAGNER						Analyzed On: 4/29/2019		Approved By: KTAYLOR		Approved On: 4/30/2019			
19015421	ATOH	04/24/2019	PSFA-OV05	525	11J18 - NM6234	1,1,1-TRICHLOROETHANE	<	3.0	UG				
						1-BUTANOL	<	1.0	UG				
						4-PHENYL CYCLOHEXENE	<	3.0	UG				
						ACETONE	<	2.0	UG				
						BENZENE	<	0.40	UG				
						CHLOROFORM	<	3.0	UG				
						CYCLOHEXANONE	<	0.60	UG				

Customer: AURORA INDUSTRIAL HYGIENE INC  
Attention: KAREN SHOCKLEY  
Address: 9666 BUSINESSPARK AVE #102  
SAN DIEGO, CA 92131  
USA

Lab Work Order: 2019040772

Customer No.: 49026  
Received Date: April 29, 2019  
Date Reported: May 01, 2019  
Date Report Revised: May 01, 2019

Phone No.: (619) 276-5901  
Fax No.: (858) 597-0758

Project ID: SDSU-PSFA BLDG  
PO No.:

Lab Sample ID	Lab Code	Date Sampled	Client Sample ID	Media	Media Lot / Serial #	Analytes Requested	Quantity Found			Sample		Concentration	
							Total	RptLmt	Units	Vol. (L)	Time (min)	Found	Units
19015421	ATOH	04/24/2019	PSFA-OV05	525		ETHYL ACETATE	<	2.0	UG				
						ETHYL ALCOHOL	<	10	UG				
						ETHYLBENZENE	<	0.50	UG				
						HEPTANE	<	0.50	UG				
						ISOPROPYL ALCOHOL	<	1.0	UG				
						METHYL ETHYL KETONE	<	0.80	UG				
						METHYL ISOBUTYL KETONE	<	0.70	UG				
						METHYL METHACRYLATE	<	1.0	UG				
						METHYLENE CHLORIDE	<	3.0	UG				
						NAPHTHALENE	<	6.5	UG				
						N-BUTYL ACETATE	<	0.90	UG				
						n-HEXANE	<	0.60	UG				
						PERCHLOROETHYLENE	<	2.0	UG				
						STYRENE	<	0.50	UG				
						TETRAHYDROFURAN	<	0.80	UG				
						TOLUENE	<	2.0	UG				
						TRICHLOROETHYLENE	<	2.0	UG				
						XYLENES	<	1.0	UG				
Analyzed By: MWAGNER		Analyzed On: 4/29/2019		Approved By: KTAYLOR		Approved On: 4/30/2019							
19015422	ATOH	04/25/2019	PSFA-OV06	525	11J18 - NM6497	1,1,1-TRICHLOROETHANE	<	3.0	UG	20.4	338	<	0.027 PPM
						1-BUTANOL	<	1.0	UG	24.2	338	<	0.014 PPM
						4-PHENYL CYCLOHEXENE	<	3.0	UG	18.5	338	<	0.025 PPM
						ACETONE	<	2.0	UG	29.5	338	<	0.029 PPM

Customer: AURORA INDUSTRIAL HYGIENE INC  
 Attention: KAREN SHOCKLEY  
 Address: 9666 BUSINESSPARK AVE #102  
 SAN DIEGO, CA 92131  
 USA

Lab Work Order: 2019040772

Customer No.: 49026  
 Received Date: April 29, 2019  
 Date Reported: May 01, 2019  
 Date Report Revised: May 01, 2019

Phone No.: (619) 276-5901  
 Fax No.: (858) 597-0758

Project ID: SDSU-PSFA BLDG  
 PO No.:

Lab Sample ID	Lab Code	Date Sampled	Client Sample ID	Media	Media Lot / Serial #	Analytes Requested	Quantity Found			Sample		Concentration											
							Total	RptLmt	Units	Vol. (L)	Time (min)	Found	Units										
19015422	ATOH	04/25/2019	PSFA-OV06	525		BENZENE	<	0.40	UG	25.9	338	<	0.0048	PPM									
						CHLOROFORM	<	3.0	UG	25.0	338	<	0.025	PPM									
						CYCLOHEXANONE	<	0.60	UG	22.6	338	<	0.0066	PPM									
						ETHYL ACETATE	<	2.0	UG	24.2	338	<	0.023	PPM									
						ETHYL ALCOHOL	<	10	UG	28.2	338	<	0.19	PPM									
						ETHYLBENZENE	<	0.50	UG	21.5	338	<	0.0054	PPM									
						HEPTANE	<	0.50	UG	19.0	338	<	0.0064	PPM									
						ISOPROPYL ALCOHOL	<	1.0	UG	22.7	338	<	0.018	PPM									
						METHYL ETHYL KETONE	<	0.80	UG	27.2	338	<	0.0100	PPM									
						METHYL ISOBUTYL KETONE	<	0.70	UG	22.4	338	<	0.0076	PPM									
						METHYL METHACRYLATE	<	1.0	UG	21.3	338	<	0.011	PPM									
						METHYLENE CHLORIDE	<	3.0	UG	24.6	338	<	0.035	PPM									
						NAPHTHALENE	<	6.5	UG	19.7	338	<	0.063	PPM									
						N-BUTYL ACETATE	<	0.90	UG	18.9	338	<	0.010	PPM									
						n-HEXANE	<	0.60	UG	20.6	338	<	0.0083	PPM									
						PERCHLOROETHYLENE	<	2.0	UG	22.4	338	<	0.013	PPM									
						STYRENE	<	0.50	UG	19.7	338	<	0.0059	PPM									
						TETRAHYDROFURAN	<	0.80	UG	26.3	338	<	0.010	PPM									
						TOLUENE	<	2.0	UG	23.5	338	<	0.023	PPM									
						TRICHLOROETHYLENE	<	2.0	UG	24.6	338	<	0.015	PPM									
						XYLENES	<	1.0	UG	20.4	338	<	0.011	PPM									
Analyzed By: MWAGNER						Analyzed On: 4/29/2019						Approved By: KTAYLOR						Approved On: 4/30/2019					
19015423	ATOH	04/25/2019	PSFA-OV07	525	11J18 - NM5799	1,1,1-TRICHLOROETHANE	<	3.0	UG	20.4	338	<	0.027	PPM									

Customer: AURORA INDUSTRIAL HYGIENE INC

Lab Work Order: 2019040772

Customer No.: 49026

Attention: KAREN SHOCKLEY

Received Date: April 29, 2019

Address: 9666 BUSINESSPARK AVE #102  
SAN DIEGO, CA 92131  
USA

Date Reported: May 01, 2019

Date Report Revised: May 01, 2019

Project ID: SDSU-PSFA BLDG

Phone No.: (619) 276-5901

PO No.:

Fax No.: (858) 597-0758

Lab Sample ID	Lab Code	Date Sampled	Client Sample ID	Media	Media Lot / Serial #	Analytes Requested	Quantity Found			Sample		Concentration		
							Total	RptLmt	Units	Vol. (L)	Time (min)	Found	Units	
19015423	ATOH	04/25/2019	PSFA-OV07	525		1-BUTANOL	<	1.0	UG	24.2	338	<	0.014	PPM
						4-PHENYL CYCLOHEXENE	<	3.0	UG	18.5	338	<	0.025	PPM
						ACETONE	<	2.0	UG	29.5	338	<	0.029	PPM
						BENZENE	<	0.40	UG	25.9	338	<	0.0048	PPM
						CHLOROFORM	<	3.0	UG	25.0	338	<	0.025	PPM
						CYCLOHEXANONE	<	0.60	UG	22.6	338	<	0.0066	PPM
						ETHYL ACETATE	<	2.0	UG	24.2	338	<	0.023	PPM
						ETHYL ALCOHOL	<	10	UG	28.2	338	<	0.19	PPM
						ETHYLBENZENE	<	0.50	UG	21.5	338	<	0.0054	PPM
						HEPTANE	<	0.50	UG	19.0	338	<	0.0064	PPM
						ISOPROPYL ALCOHOL	<	1.0	UG	22.7	338	<	0.018	PPM
						METHYL ETHYL KETONE	<	0.80	UG	27.2	338	<	0.0100	PPM
						METHYL ISOBUTYL KETONE	<	0.70	UG	22.4	338	<	0.0076	PPM
						METHYL METHACRYLATE	<	1.0	UG	21.3	338	<	0.011	PPM
						METHYLENE CHLORIDE	<	3.0	UG	24.6	338	<	0.035	PPM
						NAPHTHALENE	<	6.5	UG	19.7	338	<	0.063	PPM
						N-BUTYL ACETATE	<	0.90	UG	18.9	338	<	0.010	PPM
						n-HEXANE	<	0.60	UG	20.6	338	<	0.0083	PPM
						PERCHLOROETHYLENE	<	2.0	UG	22.4	338	<	0.013	PPM
						STYRENE	<	0.50	UG	19.7	338	<	0.0059	PPM
						TETRAHYDROFURAN	<	0.80	UG	26.3	338	<	0.010	PPM
						TOLUENE	<	2.0	UG	23.5	338	<	0.023	PPM
						TRICHLOROETHYLENE	<	2.0	UG	24.6	338	<	0.015	PPM
						XYLENES	<	1.0	UG	20.4	338	<	0.011	PPM



Customer: AURORA INDUSTRIAL HYGIENE INC  
 Attention: KAREN SHOCKLEY  
 Address: 9666 BUSINESSPARK AVE #102  
 SAN DIEGO, CA 92131  
 USA

Lab Work Order: 2019040772

Customer No.: 49026  
 Received Date: April 29, 2019  
 Date Reported: May 01, 2019  
 Date Report Revised: May 01, 2019

Phone No.: (619) 276-5901  
 Fax No.: (858) 597-0758

Project ID: SDSU-PSFA BLDG  
 PO No.:

Lab Sample ID	Lab Code	Date Sampled	Client Sample ID	Media	Media Lot / Serial #	Analytes Requested	Quantity Found			Sample		Concentration		
							Total	RptLmt	Units	Vol. (L)	Time (min)	Found	Units	
Analyzed By: MWAGNER			Analyzed On: 4/29/2019		Approved By: KTAYLOR		Approved On: 4/30/2019							
19015424	ATOH	04/25/2019	PSFA-OV08	525	11J18 - NM6588	1,1,1-TRICHLOROETHANE	<	3.0	UG	20.4	338	<	0.027	PPM
						1-BUTANOL	<	1.0	UG	24.2	338	<	0.014	PPM
						4-PHENYL CYCLOHEXENE	<	3.0	UG	18.5	338	<	0.025	PPM
						ACETONE	<	2.0	UG	29.5	338	<	0.029	PPM
						BENZENE	<	0.40	UG	25.9	338	<	0.0048	PPM
						CHLOROFORM	<	3.0	UG	25.0	338	<	0.025	PPM
						CYCLOHEXANONE	<	0.60	UG	22.6	338	<	0.0066	PPM
						ETHYL ACETATE	<	2.0	UG	24.2	338	<	0.023	PPM
						ETHYL ALCOHOL	<	10	UG	28.2	338	<	0.19	PPM
						ETHYLBENZENE	<	0.50	UG	21.5	338	<	0.0054	PPM
						HEPTANE	<	0.50	UG	19.0	338	<	0.0064	PPM
						ISOPROPYL ALCOHOL	<	1.0	UG	22.7	338	<	0.018	PPM
						METHYL ETHYL KETONE	<	0.80	UG	27.2	338	<	0.0100	PPM
						METHYL ISOBUTYL KETONE	<	0.70	UG	22.4	338	<	0.0076	PPM
						METHYL METHACRYLATE	<	1.0	UG	21.3	338	<	0.011	PPM
						METHYLENE CHLORIDE	<	3.0	UG	24.6	338	<	0.035	PPM
						NAPHTHALENE	<	6.5	UG	19.7	338	<	0.063	PPM
						N-BUTYL ACETATE	<	0.90	UG	18.9	338	<	0.010	PPM
						n-HEXANE	<	0.60	UG	20.6	338	<	0.0083	PPM
						PERCHLOROETHYLENE	<	2.0	UG	22.4	338	<	0.013	PPM
						STYRENE	<	0.50	UG	19.7	338	<	0.0059	PPM
						TETRAHYDROFURAN	<	0.80	UG	26.3	338	<	0.010	PPM
						TOLUENE	<	2.0	UG	23.5	338	<	0.023	PPM

Customer: AURORA INDUSTRIAL HYGIENE INC  
 Attention: KAREN SHOCKLEY  
 Address: 9666 BUSINESSPARK AVE #102  
 SAN DIEGO, CA 92131  
 USA

Lab Work Order: 2019040772

Customer No.: 49026  
 Received Date: April 29, 2019  
 Date Reported: May 01, 2019  
 Date Report Revised: May 01, 2019

Phone No.: (619) 276-5901  
 Fax No.: (858) 597-0758

Project ID: SDSU-PSFA BLDG  
 PO No.:

Lab Sample ID	Lab Code	Date Sampled	Client Sample ID	Media	Media Lot / Serial #	Analytes Requested	Quantity Found			Sample		Concentration	
							Total	RptLmt	Units	Vol. (L)	Time (min)	Found	Units
19015424	ATOH	04/25/2019	PSFA-OV08	525		TRICHLOROETHYLENE	<	2.0	UG	24.6	338	<	0.015 PPM
						XYLENES	<	1.0	UG	20.4	338	<	0.011 PPM
Analyzed By: MWAGNER			Analyzed On: 4/29/2019			Approved By: KTAYLOR			Approved On: 4/30/2019				
19015425	ATOH	04/25/2019	PSFA-OV09	525	11J18 - NM5841	1,1,1-TRICHLOROETHANE	<	3.0	UG	20.4	338	<	0.027 PPM
						1-BUTANOL	<	1.0	UG	24.2	338	<	0.014 PPM
						4-PHENYL CYCLOHEXENE	<	3.0	UG	18.5	338	<	0.025 PPM
						ACETONE	<	2.0	UG	29.5	338	<	0.029 PPM
						BENZENE	<	0.40	UG	25.9	338	<	0.0048 PPM
						CHLOROFORM	<	3.0	UG	25.0	338	<	0.025 PPM
						CYCLOHEXANONE	<	0.60	UG	22.6	338	<	0.0066 PPM
						ETHYL ACETATE	<	2.0	UG	24.2	338	<	0.023 PPM
						ETHYL ALCOHOL	<	10	UG	28.2	338	<	0.19 PPM
						ETHYLBENZENE	<	0.50	UG	21.5	338	<	0.0054 PPM
						HEPTANE	<	0.50	UG	19.0	338	<	0.0064 PPM
						ISOPROPYL ALCOHOL	<	1.0	UG	22.7	338	<	0.018 PPM
						METHYL ETHYL KETONE	<	0.80	UG	27.2	338	<	0.0100 PPM
						METHYL ISOBUTYL KETONE	<	0.70	UG	22.4	338	<	0.0076 PPM
						METHYL METHACRYLATE	<	1.0	UG	21.3	338	<	0.011 PPM
						METHYLENE CHLORIDE	<	3.0	UG	24.6	338	<	0.035 PPM
						NAPHTHALENE	<	6.5	UG	19.7	338	<	0.063 PPM
						N-BUTYL ACETATE	<	0.90	UG	18.9	338	<	0.010 PPM
						n-HEXANE	<	0.60	UG	20.6	338	<	0.0083 PPM
						PERCHLOROETHYLENE	<	2.0	UG	22.4	338	<	0.013 PPM

Customer: AURORA INDUSTRIAL HYGIENE INC  
 Attention: KAREN SHOCKLEY  
 Address: 9666 BUSINESSPARK AVE #102  
 SAN DIEGO, CA 92131  
 USA

Lab Work Order: 2019040772

Customer No.: 49026  
 Received Date: April 29, 2019  
 Date Reported: May 01, 2019  
 Date Report Revised: May 01, 2019

Phone No.: (619) 276-5901  
 Fax No.: (858) 597-0758

Project ID: SDSU-PSFA BLDG  
 PO No.:

Lab Sample ID	Lab Code	Date Sampled	Client Sample ID	Media	Media Lot / Serial #	Analytes Requested	Quantity Found			Sample		Concentration		
							Total	RptLmt	Units	Vol. (L)	Time (min)	Found	Units	
19015425	ATOH	04/25/2019	PSFA-OV09	525		STYRENE	<	0.50	UG	19.7	338	<	0.0059	PPM
						TETRAHYDROFURAN	<	0.80	UG	26.3	338	<	0.010	PPM
						TOLUENE	<	2.0	UG	23.5	338	<	0.023	PPM
						TRICHLOROETHYLENE	<	2.0	UG	24.6	338	<	0.015	PPM
						XYLENES	<	1.0	UG	20.4	338	<	0.011	PPM
Analyzed By: MWAGNER		Analyzed On: 4/29/2019		Approved By: KTAYLOR		Approved On: 4/30/2019								
19015426	ATOH	04/25/2019	PSFA-OV10	525	11J18 - NM6106	1,1,1-TRICHLOROETHANE	<	3.0	UG	20.4	339	<	0.027	PPM
						1-BUTANOL	<	1.0	UG	24.3	339	<	0.014	PPM
						4-PHENYL CYCLOHEXENE	<	3.0	UG	18.5	339	<	0.025	PPM
						ACETONE	<	2.0	UG	29.6	339	<	0.028	PPM
						BENZENE	<	0.40	UG	26.0	339	<	0.0048	PPM
						CHLOROFORM	<	3.0	UG	25.1	339	<	0.025	PPM
						CYCLOHEXANONE	<	0.60	UG	22.6	339	<	0.0066	PPM
						ETHYL ACETATE	<	2.0	UG	24.3	339	<	0.023	PPM
						ETHYL ALCOHOL	<	10	UG	28.3	339	<	0.19	PPM
						ETHYLBENZENE	<	0.50	UG	21.6	339	<	0.0053	PPM
						HEPTANE	<	0.50	UG	19.1	339	<	0.0064	PPM
						ISOPROPYL ALCOHOL	<	1.0	UG	22.8	339	<	0.018	PPM
						METHYL ETHYL KETONE	<	0.80	UG	27.3	339	<	0.0100	PPM
						METHYL ISOBUTYL KETONE	<	0.70	UG	22.4	339	<	0.0076	PPM
						METHYL METHACRYLATE	<	1.0	UG	21.4	339	<	0.011	PPM
METHYLENE CHLORIDE	<	3.0	UG	24.6	339	<	0.035	PPM						
NAPHTHALENE	<	6.5	UG	19.8	339	<	0.063	PPM						

Customer: AURORA INDUSTRIAL HYGIENE INC  
 Attention: KAREN SHOCKLEY  
 Address: 9666 BUSINESSPARK AVE #102  
 SAN DIEGO, CA 92131  
 USA

Lab Work Order: 2019040772

Customer No.: 49026  
 Received Date: April 29, 2019  
 Date Reported: May 01, 2019  
 Date Report Revised: May 01, 2019

Phone No.: (619) 276-5901  
 Fax No.: (858) 597-0758

Project ID: SDSU-PSFA BLDG  
 PO No.:

Lab Sample ID	Lab Code	Date Sampled	Client Sample ID	Media	Media Lot / Serial #	Analytes Requested	Quantity Found			Sample		Concentration		
							Total	RptLmt	Units	Vol. (L)	Time (min)	Found	Units	
19015426	ATOH	04/25/2019	PSFA-OV10	525		N-BUTYL ACETATE	<	0.90	UG	19.0	339	<	0.0100	PPM
						n-HEXANE	<	0.60	UG	20.6	339	<	0.0082	PPM
						PERCHLOROETHYLENE	<	2.0	UG	22.5	339	<	0.013	PPM
						STYRENE	<	0.50	UG	19.8	339	<	0.0059	PPM
						TETRAHYDROFURAN	<	0.80	UG	26.3	339	<	0.010	PPM
						TOLUENE	<	2.0	UG	23.6	339	<	0.023	PPM
						TRICHLOROETHYLENE	<	2.0	UG	24.7	339	<	0.015	PPM
						XYLENES	<	1.0	UG	20.5	339	<	0.011	PPM
Analyzed By: MWAGNER		Analyzed On: 4/29/2019		Approved By: KTAYLOR		Approved On: 4/30/2019								
19015427	ATOH	04/25/2019	PSFA-OV11	525	11J18 - NM6169	1,1,1-TRICHLOROETHANE	<	3.0	UG	20.5	340	<	0.027	PPM
						1-BUTANOL	<	1.0	UG	24.3	340	<	0.014	PPM
						4-PHENYL CYCLOHEXENE	<	3.0	UG	18.6	340	<	0.025	PPM
						ACETONE	<	2.0	UG	29.6	340	<	0.028	PPM
						BENZENE	<	0.40	UG	26.1	340	<	0.0048	PPM
						CHLOROFORM	<	3.0	UG	25.1	340	<	0.024	PPM
						CYCLOHEXANONE	<	0.60	UG	22.7	340	<	0.0066	PPM
						ETHYL ACETATE	<	2.0	UG	24.3	340	<	0.023	PPM
						ETHYL ALCOHOL	<	10	UG	28.4	340	<	0.19	PPM
						ETHYLBENZENE	<	0.50	UG	21.6	340	<	0.0053	PPM
						HEPTANE	<	0.50	UG	19.1	340	<	0.0064	PPM
						ISOPROPYL ALCOHOL	<	1.0	UG	22.8	340	<	0.018	PPM
						METHYL ETHYL KETONE	<	0.80	UG	27.3	340	<	0.0099	PPM
						METHYL ISOBUTYL KETONE	<	0.70	UG	22.5	340	<	0.0076	PPM

Customer: AURORA INDUSTRIAL HYGIENE INC  
 Attention: KAREN SHOCKLEY  
 Address: 9666 BUSINESSPARK AVE #102  
 SAN DIEGO, CA 92131  
 USA

Lab Work Order: 2019040772

Customer No.: 49026  
 Received Date: April 29, 2019  
 Date Reported: May 01, 2019  
 Date Report Revised: May 01, 2019

Phone No.: (619) 276-5901  
 Fax No.: (858) 597-0758

Project ID: SDSU-PSFA BLDG  
 PO No.:

Lab Sample ID	Lab Code	Date Sampled	Client Sample ID	Media	Media Lot / Serial #	Analytes Requested	Quantity Found			Sample		Concentration		
							Total	RptLmt	Units	Vol. (L)	Time (min)	Found	Units	
19015427	ATOH	04/25/2019	PSFA-OV11	525		METHYL METHACRYLATE	<	1.0	UG	21.4	340	<	0.011	PPM
						METHYLENE CHLORIDE	<	3.0	UG	24.7	340	<	0.035	PPM
						NAPHTHALENE	<	6.5	UG	19.9	340	<	0.062	PPM
						N-BUTYL ACETATE	<	0.90	UG	19.0	340	<	0.0100	PPM
						n-HEXANE	<	0.60	UG	20.7	340	<	0.0082	PPM
						PERCHLOROETHYLENE	<	2.0	UG	22.6	340	<	0.013	PPM
						STYRENE	<	0.50	UG	19.9	340	<	0.0059	PPM
						TETRAHYDROFURAN	<	0.80	UG	26.4	340	<	0.010	PPM
						TOLUENE	<	2.0	UG	23.6	340	<	0.022	PPM
						TRICHLOROETHYLENE	<	2.0	UG	24.8	340	<	0.015	PPM
						XYLENES	<	1.0	UG	20.6	340	<	0.011	PPM
Analyzed By: MWAGNER		Analyzed On: 4/29/2019		Approved By: KTAYLOR		Approved On: 4/30/2019								
19015428	ATOH	04/25/2019	PSFA-OV12	525	11J18 - NM6488	1,1,1-TRICHLOROETHANE	<	3.0	UG					
						1-BUTANOL	<	1.0	UG					
						4-PHENYL CYCLOHEXENE	<	3.0	UG					
						ACETONE	<	2.0	UG					
						BENZENE	<	0.40	UG					
						CHLOROFORM	<	3.0	UG					
						CYCLOHEXANONE	<	0.60	UG					
						ETHYL ACETATE	<	2.0	UG					
						ETHYL ALCOHOL	<	10	UG					
						ETHYLBENZENE	<	0.50	UG					
						HEPTANE	<	0.50	UG					

Customer: AURORA INDUSTRIAL HYGIENE INC  
Attention: KAREN SHOCKLEY  
Address: 9666 BUSINESSPARK AVE #102  
SAN DIEGO, CA 92131  
USA

Lab Work Order: 2019040772

Customer No.: 49026  
Received Date: April 29, 2019  
Date Reported: May 01, 2019  
Date Report Revised: May 01, 2019

Phone No.: (619) 276-5901  
Fax No.: (858) 597-0758

Project ID: SDSU-PSFA BLDG  
PO No.:

Lab Sample ID	Lab Code	Date Sampled	Client Sample ID	Media	Media Lot / Serial #	Analytes Requested	Quantity Found			Sample		Concentration	
							Total	RptLmt	Units	Vol. (L)	Time (min)	Found	Units
19015428	ATOH	04/25/2019	PSFA-OV12	525		ISOPROPYL ALCOHOL	<	1.0	UG				
						METHYL ETHYL KETONE	<	0.80	UG				
						METHYL ISOBUTYL KETONE	<	0.70	UG				
						METHYL METHACRYLATE	<	1.0	UG				
						METHYLENE CHLORIDE	<	3.0	UG				
						NAPHTHALENE	<	6.5	UG				
						N-BUTYL ACETATE	<	0.90	UG				
						n-HEXANE	<	0.60	UG				
						PERCHLOROETHYLENE	<	2.0	UG				
						STYRENE	<	0.50	UG				
						TETRAHYDROFURAN	<	0.80	UG				
						TOLUENE	<	2.0	UG				
						TRICHLOROETHYLENE	<	2.0	UG				
						XYLENES	<	1.0	UG				
Analyzed By: MWAGNER		Analyzed On: 4/29/2019		Approved By: KTAYLOR		Approved On: 4/30/2019							
19015429	ATOH	04/26/2019	PSFA-OV13	525	11J18 - NM6789	1,1,1-TRICHLOROETHANE	<	3.0	UG	20.4	339	<	0.027 PPM
						1-BUTANOL	<	1.0	UG	24.3	339	<	0.014 PPM
						4-PHENYL CYCLOHEXENE	<	3.0	UG	18.5	339	<	0.025 PPM
						ACETONE	<	2.0	UG	29.6	339	<	0.028 PPM
						BENZENE	<	0.40	UG	26.0	339	<	0.0048 PPM
						CHLOROFORM	<	3.0	UG	25.1	339	<	0.025 PPM
						CYCLOHEXANONE	<	0.60	UG	22.6	339	<	0.0066 PPM
						ETHYL ACETATE	<	2.0	UG	24.3	339	<	0.023 PPM

Customer: AURORA INDUSTRIAL HYGIENE INC  
 Attention: KAREN SHOCKLEY  
 Address: 9666 BUSINESSPARK AVE #102  
 SAN DIEGO, CA 92131  
 USA

Lab Work Order: 2019040772

Customer No.: 49026  
 Received Date: April 29, 2019  
 Date Reported: May 01, 2019  
 Date Report Revised: May 01, 2019

Phone No.: (619) 276-5901  
 Fax No.: (858) 597-0758

Project ID: SDSU-PSFA BLDG  
 PO No.:

Lab Sample ID	Lab Code	Date Sampled	Client Sample ID	Media	Media Lot / Serial #	Analytes Requested	Quantity Found			Sample		Concentration		
							Total	RptLmt	Units	Vol. (L)	Time (min)	Found	Units	
19015429	ATOH	04/26/2019	PSFA-OV13	525		ETHYL ALCOHOL	<	10	UG	28.3	339	<	0.19	PPM
						ETHYLBENZENE	<	0.50	UG	21.6	339	<	0.0053	PPM
						HEPTANE	<	0.50	UG	19.1	339	<	0.0064	PPM
						ISOPROPYL ALCOHOL	<	1.0	UG	22.8	339	<	0.018	PPM
						METHYL ETHYL KETONE	<	0.80	UG	27.3	339	<	0.0100	PPM
						METHYL ISOBUTYL KETONE	<	0.70	UG	22.4	339	<	0.0076	PPM
						METHYL METHACRYLATE	<	1.0	UG	21.4	339	<	0.011	PPM
						METHYLENE CHLORIDE	<	3.0	UG	24.6	339	<	0.035	PPM
						NAPHTHALENE	<	6.5	UG	19.8	339	<	0.063	PPM
						N-BUTYL ACETATE	<	0.90	UG	19.0	339	<	0.0100	PPM
						n-HEXANE	<	0.60	UG	20.6	339	<	0.0082	PPM
						PERCHLOROETHYLENE	<	2.0	UG	22.5	339	<	0.013	PPM
						STYRENE	<	0.50	UG	19.8	339	<	0.0059	PPM
						TETRAHYDROFURAN	<	0.80	UG	26.3	339	<	0.010	PPM
						TOLUENE	<	2.0	UG	23.6	339	<	0.023	PPM
						TRICHLOROETHYLENE	<	2.0	UG	24.7	339	<	0.015	PPM
						XYLENES	<	1.0	UG	20.5	339	<	0.011	PPM
Analyzed By: MWAGNER		Analyzed On: 4/29/2019		Approved By: KTAYLOR		Approved On: 4/30/2019								
19015430	ATOH	04/26/2019	PSFA-OV14	525	11J18 - NM6146	1,1,1-TRICHLOROETHANE	<	3.0	UG	20.5	340	<	0.027	PPM
						1-BUTANOL	<	1.0	UG	24.3	340	<	0.014	PPM
						4-PHENYL CYCLOHEXENE	<	3.0	UG	18.6	340	<	0.025	PPM
						ACETONE	<	2.0	UG	29.6	340	<	0.028	PPM
						BENZENE	<	0.40	UG	26.1	340	<	0.0048	PPM

Customer: AURORA INDUSTRIAL HYGIENE INC  
Attention: KAREN SHOCKLEY  
Address: 9666 BUSINESSPARK AVE #102  
SAN DIEGO, CA 92131  
USA

Lab Work Order: 2019040772

Customer No.: 49026  
Received Date: April 29, 2019  
Date Reported: May 01, 2019  
Date Report Revised: May 01, 2019

Phone No.: (619) 276-5901  
Fax No.: (858) 597-0758

Project ID: SDSU-PSFA BLDG  
PO No.:

Lab Sample ID	Lab Code	Date Sampled	Client Sample ID	Media	Media Lot / Serial #	Analytes Requested	Quantity Found			Sample		Concentration											
							Total	RptLmt	Units	Vol. (L)	Time (min)	Found	Units										
19015430	ATOH	04/26/2019	PSFA-OV14	525		CHLOROFORM	<	3.0	UG	25.1	340	<	0.024	PPM									
						CYCLOHEXANONE	<	0.60	UG	22.7	340	<	0.0066	PPM									
						ETHYL ACETATE	<	2.0	UG	24.3	340	<	0.023	PPM									
						ETHYL ALCOHOL	<	10	UG	28.4	340	<	0.19	PPM									
						ETHYLBENZENE	<	0.50	UG	21.6	340	<	0.0053	PPM									
						HEPTANE	<	0.50	UG	19.1	340	<	0.0064	PPM									
						ISOPROPYL ALCOHOL	<	1.0	UG	22.8	340	<	0.018	PPM									
						METHYL ETHYL KETONE	<	0.80	UG	27.3	340	<	0.0099	PPM									
						METHYL ISOBUTYL KETONE	<	0.70	UG	22.5	340	<	0.0076	PPM									
						METHYL METHACRYLATE	<	1.0	UG	21.4	340	<	0.011	PPM									
						METHYLENE CHLORIDE	<	3.0	UG	24.7	340	<	0.035	PPM									
						NAPHTHALENE	<	6.5	UG	19.9	340	<	0.062	PPM									
						N-BUTYL ACETATE	<	0.90	UG	19.0	340	<	0.0100	PPM									
						n-HEXANE	<	0.60	UG	20.7	340	<	0.0082	PPM									
						PERCHLOROETHYLENE	<	2.0	UG	22.6	340	<	0.013	PPM									
						STYRENE	<	0.50	UG	19.9	340	<	0.0059	PPM									
						TETRAHYDROFURAN	<	0.80	UG	26.4	340	<	0.010	PPM									
						TOLUENE	<	2.0	UG	23.6	340	<	0.022	PPM									
						TRICHLOROETHYLENE	<	2.0	UG	24.8	340	<	0.015	PPM									
						XYLENES	<	1.0	UG	20.6	340	<	0.011	PPM									
Analyzed By: MWAGNER						Analyzed On: 4/29/2019						Approved By: KTAYLOR						Approved On: 4/30/2019					
19015431	ATOH	04/26/2019	PSFA-OV15	525	11J18 - NM6112	1,1,1-TRICHLOROETHANE	<	3.0	UG	20.2	335	<	0.027	PPM									
						1-BUTANOL	<	1.0	UG	24.0	335	<	0.014	PPM									



Customer: AURORA INDUSTRIAL HYGIENE INC  
 Attention: KAREN SHOCKLEY  
 Address: 9666 BUSINESSPARK AVE #102  
 SAN DIEGO, CA 92131  
 USA

Lab Work Order: 2019040772

Customer No.: 49026  
 Received Date: April 29, 2019  
 Date Reported: May 01, 2019  
 Date Report Revised: May 01, 2019

Phone No.: (619) 276-5901  
 Fax No.: (858) 597-0758

Project ID: SDSU-PSFA BLDG  
 PO No.:

Lab Sample ID	Lab Code	Date Sampled	Client Sample ID	Media	Media Lot / Serial #	Analytes Requested	Quantity Found			Sample		Concentration	
							Total	RptLmt	Units	Vol. (L)	Time (min)	Found	Units
19015431	ATOH	04/26/2019	PSFA-OV15	525		4-PHENYL CYCLOHEXENE	<	3.0	UG	18.3	335	<	0.025 PPM
						ACETONE	<	2.0	UG	29.2	335	<	0.029 PPM
						BENZENE	<	0.40	UG	25.7	335	<	0.0049 PPM
						CHLOROFORM	<	3.0	UG	24.8	335	<	0.025 PPM
						CYCLOHEXANONE	<	0.60	UG	22.4	335	<	0.0067 PPM
						ETHYL ACETATE	<	2.0	UG	24.0	335	<	0.023 PPM
						ETHYL ALCOHOL	<	10	UG	27.9	335	<	0.19 PPM
						ETHYLBENZENE	<	0.50	UG	21.3	335	<	0.0054 PPM
						HEPTANE	<	0.50	UG	18.9	335	<	0.0065 PPM
						ISOPROPYL ALCOHOL	<	1.0	UG	22.5	335	<	0.018 PPM
						METHYL ETHYL KETONE	<	0.80	UG	26.9	335	<	0.010 PPM
						METHYL ISOBUTYL KETONE	<	0.70	UG	22.2	335	<	0.0077 PPM
						METHYL METHACRYLATE	<	1.0	UG	21.1	335	<	0.012 PPM
						METHYLENE CHLORIDE	<	3.0	UG	24.4	335	<	0.035 PPM
						NAPHTHALENE	<	6.5	UG	19.6	335	<	0.063 PPM
						N-BUTYL ACETATE	<	0.90	UG	18.7	335	<	0.010 PPM
						n-HEXANE	<	0.60	UG	20.4	335	<	0.0083 PPM
						PERCHLOROETHYLENE	<	2.0	UG	22.2	335	<	0.013 PPM
						STYRENE	<	0.50	UG	19.6	335	<	0.0060 PPM
						TETRAHYDROFURAN	<	0.80	UG	26.0	335	<	0.010 PPM
						TOLUENE	<	2.0	UG	23.3	335	<	0.023 PPM
						TRICHLOROETHYLENE	<	2.0	UG	24.4	335	<	0.015 PPM
						XYLENES	<	1.0	UG	20.3	335	<	0.011 PPM

Analyzed By: MWAGNER

Analyzed On: 4/29/2019

Approved By: KTAYLOR

Approved On: 4/30/2019

Customer: AURORA INDUSTRIAL HYGIENE INC  
 Attention: KAREN SHOCKLEY  
 Address: 9666 BUSINESSPARK AVE #102  
 SAN DIEGO, CA 92131  
 USA

Lab Work Order: 2019040772

Customer No.: 49026  
 Received Date: April 29, 2019  
 Date Reported: May 01, 2019  
 Date Report Revised: May 01, 2019

Phone No.: (619) 276-5901  
 Fax No.: (858) 597-0758

Project ID: SDSU-PSFA BLDG  
 PO No.:

Lab Sample ID	Lab Code	Date Sampled	Client Sample ID	Media	Media Lot / Serial #	Analytes Requested	Quantity Found			Sample		Concentration	
							Total	RptLmt	Units	Vol. (L)	Time (min)	Found	Units
19015432	ATOH	04/26/2019	PSFA-OV16	525	11J18 - NM6445	1,1,1-TRICHLOROETHANE	<	3.0	UG	20.2	335	<	0.027 PPM
						1-BUTANOL	<	1.0	UG	24.0	335	<	0.014 PPM
						4-PHENYL CYCLOHEXENE	<	3.0	UG	18.3	335	<	0.025 PPM
						ACETONE	<	2.0	UG	29.2	335	<	0.029 PPM
						BENZENE	<	0.40	UG	25.7	335	<	0.0049 PPM
						CHLOROFORM	<	3.0	UG	24.8	335	<	0.025 PPM
						CYCLOHEXANONE	<	0.60	UG	22.4	335	<	0.0067 PPM
						ETHYL ACETATE	<	2.0	UG	24.0	335	<	0.023 PPM
						ETHYL ALCOHOL	<	10	UG	27.9	335	<	0.19 PPM
						ETHYLBENZENE	<	0.50	UG	21.3	335	<	0.0054 PPM
						HEPTANE	<	0.50	UG	18.9	335	<	0.0065 PPM
						ISOPROPYL ALCOHOL	<	1.0	UG	22.5	335	<	0.018 PPM
						METHYL ETHYL KETONE	<	0.80	UG	26.9	335	<	0.010 PPM
						METHYL ISOBUTYL KETONE	<	0.70	UG	22.2	335	<	0.0077 PPM
						METHYL METHACRYLATE	<	1.0	UG	21.1	335	<	0.012 PPM
						METHYLENE CHLORIDE	<	3.0	UG	24.4	335	<	0.035 PPM
						NAPHTHALENE	<	6.5	UG	19.6	335	<	0.063 PPM
						N-BUTYL ACETATE	<	0.90	UG	18.7	335	<	0.010 PPM
						n-HEXANE	<	0.60	UG	20.4	335	<	0.0083 PPM
						PERCHLOROETHYLENE	<	2.0	UG	22.2	335	<	0.013 PPM
						STYRENE	<	0.50	UG	19.6	335	<	0.0060 PPM
						TETRAHYDROFURAN	<	0.80	UG	26.0	335	<	0.010 PPM
						TOLUENE	<	2.0	UG	23.3	335	<	0.023 PPM
						TRICHLOROETHYLENE	<	2.0	UG	24.4	335	<	0.015 PPM

Customer: AURORA INDUSTRIAL HYGIENE INC  
Attention: KAREN SHOCKLEY  
Address: 9666 BUSINESSPARK AVE #102  
SAN DIEGO, CA 92131  
USA

Lab Work Order: 2019040772

Customer No.: 49026  
Received Date: April 29, 2019  
Date Reported: May 01, 2019  
Date Report Revised: May 01, 2019

Phone No.: (619) 276-5901  
Fax No.: (858) 597-0758

Project ID: SDSU-PSFA BLDG  
PO No.:

Lab Sample ID	Lab Code	Date Sampled	Client Sample ID	Media	Media Lot / Serial #	Analytes Requested	Quantity Found			Sample		Concentration	
							Total	RptLmt	Units	Vol. (L)	Time (min)	Found	Units
19015432	ATOH	04/26/2019	PSFA-OV16	525		XYLENES	<	1.0	UG	20.3	335	<	0.011 PPM
Analyzed By: MWAGNER		Analyzed On: 4/29/2019		Approved By: KTAYLOR		Approved On: 4/30/2019							
19015433	ATOH	04/26/2019	PSFA-OV17	525	11J18 - NM7252	1,1,1-TRICHLOROETHANE	<	3.0	UG	20.2	335	<	0.027 PPM
						1-BUTANOL	<	1.0	UG	24.0	335	<	0.014 PPM
						4-PHENYL CYCLOHEXENE	<	3.0	UG	18.3	335	<	0.025 PPM
						ACETONE	<	2.0	UG	29.2	335	<	0.029 PPM
						BENZENE	<	0.40	UG	25.7	335	<	0.0049 PPM
						CHLOROFORM	<	3.0	UG	24.8	335	<	0.025 PPM
						CYCLOHEXANONE	<	0.60	UG	22.4	335	<	0.0067 PPM
						ETHYL ACETATE	<	2.0	UG	24.0	335	<	0.023 PPM
						ETHYL ALCOHOL	<	10	UG	27.9	335	<	0.19 PPM
						ETHYLBENZENE	<	0.50	UG	21.3	335	<	0.0054 PPM
						HEPTANE	<	0.50	UG	18.9	335	<	0.0065 PPM
						ISOPROPYL ALCOHOL	<	1.0	UG	22.5	335	<	0.018 PPM
						METHYL ETHYL KETONE	<	0.80	UG	26.9	335	<	0.010 PPM
						METHYL ISOBUTYL KETONE	<	0.70	UG	22.2	335	<	0.0077 PPM
						METHYL METHACRYLATE	<	1.0	UG	21.1	335	<	0.012 PPM
						METHYLENE CHLORIDE	<	3.0	UG	24.4	335	<	0.035 PPM
						NAPHTHALENE	<	6.5	UG	19.6	335	<	0.063 PPM
						N-BUTYL ACETATE	<	0.90	UG	18.7	335	<	0.010 PPM
						n-HEXANE	<	0.60	UG	20.4	335	<	0.0083 PPM
						PERCHLOROETHYLENE	<	2.0	UG	22.2	335	<	0.013 PPM
						STYRENE	<	0.50	UG	19.6	335	<	0.0060 PPM

Customer: AURORA INDUSTRIAL HYGIENE INC

Attention: KAREN SHOCKLEY

Address: 9666 BUSINESSPARK AVE #102  
SAN DIEGO, CA 92131  
USA

Phone No.: (619) 276-5901

Fax No.: (858) 597-0758

Lab Work Order: 2019040772

Customer No.: 49026

Received Date: April 29, 2019

Date Reported: May 01, 2019

Date Report Revised: May 01, 2019

Project ID: SDSU-PSFA BLDG

PO No.:

Lab Sample ID	Lab Code	Date Sampled	Client Sample ID	Media	Media Lot / Serial #	Analytes Requested	Quantity Found			Sample		Concentration		
							Total	RptLmt	Units	Vol. (L)	Time (min)	Found	Units	
19015433	ATOH	04/26/2019	PSFA-OV17	525		TETRAHYDROFURAN	<	0.80	UG	26.0	335	<	0.010	PPM
						TOLUENE	<	2.0	UG	23.3	335	<	0.023	PPM
						TRICHLOROETHYLENE	<	2.0	UG	24.4	335	<	0.015	PPM
						XYLENES	<	1.0	UG	20.3	335	<	0.011	PPM
Analyzed By: MWAGNER			Analyzed On: 4/29/2019			Approved By: KTAYLOR			Approved On: 4/30/2019					
19015434	ATOH	04/26/2019	PSFA-OV18	525	11J18 - NM5491	1,1,1-TRICHLOROETHANE	<	3.0	UG	20.2	335	<	0.027	PPM
						1-BUTANOL	<	1.0	UG	24.0	335	<	0.014	PPM
						4-PHENYL CYCLOHEXENE	<	3.0	UG	18.3	335	<	0.025	PPM
						ACETONE	<	2.0	UG	29.2	335	<	0.029	PPM
						BENZENE	<	0.40	UG	25.7	335	<	0.0049	PPM
						CHLOROFORM	<	3.0	UG	24.8	335	<	0.025	PPM
						CYCLOHEXANONE	<	0.60	UG	22.4	335	<	0.0067	PPM
						ETHYL ACETATE	<	2.0	UG	24.0	335	<	0.023	PPM
						ETHYL ALCOHOL	<	10	UG	27.9	335	<	0.19	PPM
						ETHYLBENZENE	<	0.50	UG	21.3	335	<	0.0054	PPM
						HEPTANE	<	0.50	UG	18.9	335	<	0.0065	PPM
						ISOPROPYL ALCOHOL	<	1.0	UG	22.5	335	<	0.018	PPM
						METHYL ETHYL KETONE	<	0.80	UG	26.9	335	<	0.010	PPM
						METHYL ISOBUTYL KETONE	<	0.70	UG	22.2	335	<	0.0077	PPM
						METHYL METHACRYLATE	<	1.0	UG	21.1	335	<	0.012	PPM
						METHYLENE CHLORIDE	<	3.0	UG	24.4	335	<	0.035	PPM
						NAPHTHALENE	<	6.5	UG	19.6	335	<	0.063	PPM
N-BUTYL ACETATE	<	0.90	UG	18.7	335	<	0.010	PPM						

Customer: AURORA INDUSTRIAL HYGIENE INC  
 Attention: KAREN SHOCKLEY  
 Address: 9666 BUSINESSPARK AVE #102  
 SAN DIEGO, CA 92131  
 USA

Lab Work Order: 2019040772

Customer No.: 49026  
 Received Date: April 29, 2019  
 Date Reported: May 01, 2019  
 Date Report Revised: May 01, 2019

Phone No.: (619) 276-5901  
 Fax No.: (858) 597-0758

Project ID: SDSU-PSFA BLDG  
 PO No.:

Lab Sample ID	Lab Code	Date Sampled	Client Sample ID	Media	Media Lot / Serial #	Analytes Requested	Quantity Found			Sample		Concentration		
							Total	RptLmt	Units	Vol. (L)	Time (min)	Found	Units	
19015434	ATOH	04/26/2019	PSFA-OV18	525		n-HEXANE	<	0.60	UG	20.4	335	<	0.0083	PPM
						PERCHLOROETHYLENE	<	2.0	UG	22.2	335	<	0.013	PPM
						STYRENE	<	0.50	UG	19.6	335	<	0.0060	PPM
						TETRAHYDROFURAN	<	0.80	UG	26.0	335	<	0.010	PPM
						TOLUENE	<	2.0	UG	23.3	335	<	0.023	PPM
						TRICHLOROETHYLENE	<	2.0	UG	24.4	335	<	0.015	PPM
						XYLENES	<	1.0	UG	20.3	335	<	0.011	PPM
Analyzed By: MWAGNER		Analyzed On: 4/29/2019		Approved By: KTAYLOR		Approved On: 4/30/2019								
19015435	ATOH	04/26/2019	PSFA-OV19	525	11J18 - NM6392	1,1,1-TRICHLOROETHANE	<	3.0	UG					
						1-BUTANOL	<	1.0	UG					
						4-PHENYL CYCLOHEXENE	<	3.0	UG					
						ACETONE	<	2.0	UG					
						BENZENE	<	0.40	UG					
						CHLOROFORM	<	3.0	UG					
						CYCLOHEXANONE	<	0.60	UG					
						ETHYL ACETATE	<	2.0	UG					
						ETHYL ALCOHOL	<	10	UG					
						ETHYLBENZENE	<	0.50	UG					
						HEPTANE	<	0.50	UG					
						ISOPROPYL ALCOHOL	<	1.0	UG					
						METHYL ETHYL KETONE	<	0.80	UG					
						METHYL ISOBUTYL KETONE	<	0.70	UG					
METHYL METHACRYLATE	<	1.0	UG											

Customer: AURORA INDUSTRIAL HYGIENE INC  
 Attention: KAREN SHOCKLEY  
 Address: 9666 BUSINESSPARK AVE #102  
 SAN DIEGO, CA 92131  
 USA

Lab Work Order: 2019040772

Customer No.: 49026  
 Received Date: April 29, 2019  
 Date Reported: May 01, 2019  
 Date Report Revised: May 01, 2019

Phone No.: (619) 276-5901  
 Fax No.: (858) 597-0758

Project ID: SDSU-PSFA BLDG  
 PO No.:

Lab Sample ID	Lab Code	Date Sampled	Client Sample ID	Media	Media Lot / Serial #	Analytes Requested	Quantity Found			Sample		Concentration	
							Total	RptLmt	Units	Vol. (L)	Time (min)	Found	Units
19015435	ATOH	04/26/2019	PSFA-OV19	525		METHYLENE CHLORIDE	<	3.0	UG				
						NAPHTHALENE	<	6.5	UG				
						N-BUTYL ACETATE	<	0.90	UG				
						n-HEXANE	<	0.60	UG				
						PERCHLOROETHYLENE	<	2.0	UG				
						STYRENE	<	0.50	UG				
						TETRAHYDROFURAN	<	0.80	UG				
						TOLUENE	<	2.0	UG				
						TRICHLOROETHYLENE	<	2.0	UG				
						XYLENES	<	1.0	UG				
Analyzed By: MWAGNER		Analyzed On: 4/29/2019		Approved By: KTAYLOR		Approved On: 4/30/2019							
19015436	ATOH	04/26/2019	BLANK OV	525	11J18 -	1,1,1-TRICHLOROETHANE	<	3.0	UG				
						1-BUTANOL	<	1.0	UG				
						4-PHENYL CYCLOHEXENE	<	3.0	UG				
						ACETONE	<	2.0	UG				
						BENZENE	<	0.40	UG				
						CHLOROFORM	<	3.0	UG				
						CYCLOHEXANONE	<	0.60	UG				
						ETHYL ACETATE	<	2.0	UG				
						ETHYL ALCOHOL	<	10	UG				
						ETHYLBENZENE	<	0.50	UG				
						HEPTANE	<	0.50	UG				
						ISOPROPYL ALCOHOL	<	1.0	UG				

Customer: AURORA INDUSTRIAL HYGIENE INC  
 Attention: KAREN SHOCKLEY  
 Address: 9666 BUSINESSPARK AVE #102  
 SAN DIEGO, CA 92131  
 USA

Lab Work Order: 2019040772

Customer No.: 49026  
 Received Date: April 29, 2019  
 Date Reported: May 01, 2019  
 Date Report Revised: May 01, 2019

Phone No.: (619) 276-5901  
 Fax No.: (858) 597-0758

Project ID: SDSU-PSFA BLDG  
 PO No.:

Lab Sample ID	Lab Code	Date Sampled	Client Sample ID	Media	Media Lot / Serial #	Analytes Requested	Quantity Found			Sample		Concentration	
							Total	RptLmt	Units	Vol. (L)	Time (min)	Found	Units
19015436	ATOH	04/26/2019	BLANK OV	525		METHYL ETHYL KETONE	<	0.80	UG				
						METHYL ISOBUTYL KETONE	<	0.70	UG				
						METHYL METHACRYLATE	<	1.0	UG				
						METHYLENE CHLORIDE	<	3.0	UG				
						NAPHTHALENE	<	6.5	UG				
						N-BUTYL ACETATE	<	0.90	UG				
						n-HEXANE	<	0.60	UG				
						PERCHLOROETHYLENE	<	2.0	UG				
						STYRENE	<	0.50	UG				
						TETRAHYDROFURAN	<	0.80	UG				
						TOLUENE	<	2.0	UG				
						TRICHLOROETHYLENE	<	2.0	UG				
						XYLENES	<	1.0	UG				
Analyzed By: MWAGNER		Analyzed On: 4/29/2019		Approved By: KTAYLOR		Approved On: 4/30/2019							
19015437	ATOH	04/24/2019	PSFA-AH01	571A	2F19 - NS2989	ACETALDEHYDE	<	3.0	UG	3.46	296	<	0.48 PPM
						BENZALDEHYDE	<	0.30	UG	2.06	296	<	0.034 PPM
						BUTYRALDEHYDE	<	0.30	UG	2.43	296	<	0.042 PPM
						CROTONALDEHYDE	<	0.050	UG	2.54	296	<	0.0069 PPM
						FORMALDEHYDE	<	0.10	UG	4.80	296	<	0.017 PPM
						GLUTARALDEHYDE	<	0.0080	UG	2.13	296	<	0.00092 PPM
						HEXANAL	<	3.0	UG	1.92	296	<	0.38 PPM
						M-TOLUALDEHYDE	<	3.0	UG	1.86	296	<	0.33 PPM
						PROPIONALDEHYDE	<	0.10	UG	2.84	296	<	0.015 PPM

Customer: AURORA INDUSTRIAL HYGIENE INC  
Attention: KAREN SHOCKLEY  
Address: 9666 BUSINESSPARK AVE #102  
SAN DIEGO, CA 92131  
USA

Lab Work Order: 2019040772

Customer No.: 49026  
Received Date: April 29, 2019  
Date Reported: May 01, 2019  
Date Report Revised: May 01, 2019

Phone No.: (619) 276-5901  
Fax No.: (858) 597-0758

Project ID: SDSU-PSFA BLDG  
PO No.:

Lab Sample ID	Lab Code	Date Sampled	Client Sample ID	Media	Media Lot / Serial #	Analytes Requested	Quantity Found			Sample		Concentration		
							Total	RptLmt	Units	Vol. (L)	Time (min)	Found	Units	
19015437	ATOH	04/24/2019	PSFA-AH01	571A		VALERALDEHYDE	<	1.0	UG	2.13	296	<	0.13	PPM
Analyzed By: BEWING			Analyzed On: 4/29/2019			Approved By: KTAYLOR			Approved On: 4/30/2019					
19015438	ATOH	04/24/2019	PSFA-AH02	571A	2F19 - NS3503	ACETALDEHYDE	<	3.0	UG	3.45	295	<	0.48	PPM
						BENZALDEHYDE	<	0.30	UG	2.06	295	<	0.034	PPM
						BUTYRALDEHYDE	<	0.30	UG	2.42	295	<	0.042	PPM
						CROTONALDEHYDE	<	0.050	UG	2.53	295	<	0.0069	PPM
						FORMALDEHYDE	<	0.10	UG	4.78	295	<	0.017	PPM
						GLUTARALDEHYDE	<	0.0080	UG	2.12	295	<	0.00092	PPM
						HEXANAL	<	3.0	UG	1.91	295	<	0.38	PPM
						M-TOLUALDEHYDE	<	3.0	UG	1.86	295	<	0.33	PPM
						PROPIONALDEHYDE	<	0.10	UG	2.83	295	<	0.015	PPM
						VALERALDEHYDE	<	1.0	UG	2.13	295	<	0.13	PPM
Analyzed By: BEWING			Analyzed On: 4/29/2019			Approved By: KTAYLOR			Approved On: 4/30/2019					
19015439	ATOH	04/24/2019	PSFA-AH03	571A	2F19 - NS1748	ACETALDEHYDE	<	3.0	UG	3.45	295	<	0.48	PPM
						BENZALDEHYDE	<	0.30	UG	2.06	295	<	0.034	PPM
						BUTYRALDEHYDE	<	0.30	UG	2.42	295	<	0.042	PPM
						CROTONALDEHYDE	<	0.050	UG	2.53	295	<	0.0069	PPM
						FORMALDEHYDE	<	0.10	UG	4.78	295	<	0.017	PPM
						GLUTARALDEHYDE	<	0.0080	UG	2.12	295	<	0.00092	PPM
						HEXANAL	<	3.0	UG	1.91	295	<	0.38	PPM
						M-TOLUALDEHYDE	<	3.0	UG	1.86	295	<	0.33	PPM



Customer: AURORA INDUSTRIAL HYGIENE INC  
 Attention: KAREN SHOCKLEY  
 Address: 9666 BUSINESSPARK AVE #102  
 SAN DIEGO, CA 92131  
 USA

Lab Work Order: 2019040772

Customer No.: 49026  
 Received Date: April 29, 2019  
 Date Reported: May 01, 2019  
 Date Report Revised: May 01, 2019

Phone No.: (619) 276-5901  
 Fax No.: (858) 597-0758

Project ID: SDSU-PSFA BLDG  
 PO No.:

Lab Sample ID	Lab Code	Date Sampled	Client Sample ID	Media	Media Lot / Serial #	Analytes Requested	Quantity Found			Sample		Concentration	
							Total	RptLmt	Units	Vol. (L)	Time (min)	Found	Units
19015439	ATOH	04/24/2019	PSFA-AH03	571A		PROPIONALDEHYDE	<	0.10	UG	2.83	295	<	0.015 PPM
						VALERALDEHYDE	<	1.0	UG	2.13	295	<	0.13 PPM
Analyzed By: BEWING		Analyzed On: 4/29/2019		Approved By: KTAYLOR		Approved On: 4/30/2019							
19015440	ATOH	04/24/2019	PSFA-AH04	571A	2F19 - NS3002	ACETALDEHYDE	<	3.0	UG	3.46	296	<	0.48 PPM
						BENZALDEHYDE	<	0.30	UG	2.06	296	<	0.034 PPM
						BUTYRALDEHYDE	<	0.30	UG	2.43	296	<	0.042 PPM
						CROTONALDEHYDE	<	0.050	UG	2.54	296	<	0.0069 PPM
						FORMALDEHYDE	<	0.10	UG	4.80	296	<	0.017 PPM
						GLUTARALDEHYDE	<	0.0080	UG	2.13	296	<	0.00092 PPM
						HEXANAL	<	3.0	UG	1.92	296	<	0.38 PPM
						M-TOLUALDEHYDE	<	3.0	UG	1.86	296	<	0.33 PPM
						PROPIONALDEHYDE	<	0.10	UG	2.84	296	<	0.015 PPM
						VALERALDEHYDE	<	1.0	UG	2.13	296	<	0.13 PPM
Analyzed By: BEWING		Analyzed On: 4/29/2019		Approved By: KTAYLOR		Approved On: 4/30/2019							
19015441	ATOH	04/24/2019	PSFA-AH05	571A	2F19 - NS2094	ACETALDEHYDE	<	3.0	UG				
						BENZALDEHYDE	<	0.30	UG				
						BUTYRALDEHYDE	<	0.30	UG				
						CROTONALDEHYDE	<	0.050	UG				
						FORMALDEHYDE	<	0.10	UG				
						GLUTARALDEHYDE	<	0.0080	UG				
						HEXANAL	<	3.0	UG				

Customer: AURORA INDUSTRIAL HYGIENE INC  
 Attention: KAREN SHOCKLEY  
 Address: 9666 BUSINESSPARK AVE #102  
 SAN DIEGO, CA 92131  
 USA

Lab Work Order: 2019040772

Customer No.: 49026  
 Received Date: April 29, 2019  
 Date Reported: May 01, 2019  
 Date Report Revised: May 01, 2019

Phone No.: (619) 276-5901  
 Fax No.: (858) 597-0758

Project ID: SDSU-PSFA BLDG  
 PO No.:

Lab Sample ID	Lab Code	Date Sampled	Client Sample ID	Media	Media Lot / Serial #	Analytes Requested	Quantity Found			Sample		Concentration	
							Total	RptLmt	Units	Vol. (L)	Time (min)	Found	Units
19015441	ATOH	04/24/2019	PSFA-AH05	571A		M-TOLUALDEHYDE PROPIONALDEHYDE VALERALDEHYDE	<	3.0	UG				
Analyzed By: BEWING		Analyzed On: 4/29/2019		Approved By: KTAYLOR		Approved On: 4/30/2019							
19015443	ATOH	04/24/2019	PSFA-AH06	571A	2F19 - NS2978	ACETALDEHYDE BENZALDEHYDE BUTYRALDEHYDE CROTONALDEHYDE FORMALDEHYDE GLUTARALDEHYDE HEXANAL M-TOLUALDEHYDE PROPIONALDEHYDE VALERALDEHYDE	<	3.0	UG	3.95	338	<	0.42 PPM
Analyzed By: BEWING		Analyzed On: 4/29/2019		Approved By: KTAYLOR		Approved On: 4/30/2019							
19015446	ATOH	04/24/2019	PSFA-AH07	571A	2F19 - NS1077	ACETALDEHYDE BENZALDEHYDE BUTYRALDEHYDE CROTONALDEHYDE FORMALDEHYDE GLUTARALDEHYDE	<	3.0	UG	3.95	338	<	0.42 PPM
Analyzed By: BEWING		Analyzed On: 4/29/2019		Approved By: KTAYLOR		Approved On: 4/30/2019							

Customer: AURORA INDUSTRIAL HYGIENE INC

Customer No.: 49026

Attention: KAREN SHOCKLEY

Received Date: April 29, 2019

Address: 9666 BUSINESSPARK AVE #102  
SAN DIEGO, CA 92131  
USA

Date Reported: May 01, 2019

Date Report Revised: May 01, 2019

Lab Work Order: 2019040772

Project ID: SDSU-PSFA BLDG

Phone No.: (619) 276-5901

PO No.:

Fax No.: (858) 597-0758

Lab Sample ID	Lab Code	Date Sampled	Client Sample ID	Media	Media Lot / Serial #	Analytes Requested	Quantity Found			Sample		Concentration		
							Total	RptLmt	Units	Vol. (L)	Time (min)	Found	Units	
19015446	ATOH	04/24/2019	PSFA-AH07	571A		HEXANAL	<	3.0	UG	2.19	338	<	0.33	PPM
						M-TOLUALDEHYDE	<	3.0	UG	2.13	338	<	0.29	PPM
						PROPIONALDEHYDE	<	0.10	UG	3.24	338	<	0.013	PPM
						VALERALDEHYDE	<	1.0	UG	2.44	338	<	0.12	PPM
Analyzed By: BEWING		Analyzed On: 4/29/2019		Approved By: KTAYLOR		Approved On: 4/30/2019								
19015449	ATOH	04/24/2019	PSFA-AH08	571A	2F19 - NS4905	ACETALDEHYDE	<	3.0	UG	3.95	338	<	0.42	PPM
						BENZALDEHYDE	<	0.30	UG	2.36	338	<	0.029	PPM
						BUTYRALDEHYDE	<	0.30	UG	2.77	338	<	0.037	PPM
						CROTONALDEHYDE	<	0.050	UG	2.90	338	<	0.0060	PPM
						FORMALDEHYDE	<	0.10	UG	5.48	338	<	0.015	PPM
						GLUTARALDEHYDE	<	0.0080	UG	2.43	338	<	0.00080	PPM
						HEXANAL	<	3.0	UG	2.19	338	<	0.33	PPM
						M-TOLUALDEHYDE	<	3.0	UG	2.13	338	<	0.29	PPM
						PROPIONALDEHYDE	<	0.10	UG	3.24	338	<	0.013	PPM
						VALERALDEHYDE	<	1.0	UG	2.44	338	<	0.12	PPM
Analyzed By: BEWING		Analyzed On: 4/30/2019		Approved By: KTAYLOR		Approved On: 4/30/2019								
19015451	ATOH	04/24/2019	PSFA-AH09	571A	2F19 - NS2095	ACETALDEHYDE	<	3.0	UG	3.95	338	<	0.42	PPM
						BENZALDEHYDE	<	0.30	UG	2.36	338	<	0.029	PPM
						BUTYRALDEHYDE	<	0.30	UG	2.77	338	<	0.037	PPM
						CROTONALDEHYDE	<	0.050	UG	2.90	338	<	0.0060	PPM
						FORMALDEHYDE	<	0.10	UG	5.48	338	<	0.015	PPM

Customer: AURORA INDUSTRIAL HYGIENE INC  
 Attention: KAREN SHOCKLEY  
 Address: 9666 BUSINESSPARK AVE #102  
 SAN DIEGO, CA 92131  
 USA

Lab Work Order: 2019040772

Customer No.: 49026  
 Received Date: April 29, 2019  
 Date Reported: May 01, 2019  
 Date Report Revised: May 01, 2019

Phone No.: (619) 276-5901  
 Fax No.: (858) 597-0758

Project ID: SDSU-PSFA BLDG  
 PO No.:

Lab Sample ID	Lab Code	Date Sampled	Client Sample ID	Media	Media Lot / Serial #	Analytes Requested	Quantity Found			Sample		Concentration			
							Total	RptLmt	Units	Vol. (L)	Time (min)	Found	Units		
19015451	ATOH	04/24/2019	PSFA-AH09	571A		GLUTARALDEHYDE	<	0.0080	UG	2.43	338	<	0.00080	PPM	
						HEXANAL	<	3.0	UG	2.19	338	<	0.33	PPM	
						M-TOLUALDEHYDE	<	3.0	UG	2.13	338	<	0.29	PPM	
						PROPIONALDEHYDE	<	0.10	UG	3.24	338	<	0.013	PPM	
						VALERALDEHYDE	<	1.0	UG	2.44	338	<	0.12	PPM	
						Analyzed By: BEWING						Analyzed On: 4/30/2019			
19015453	ATOH	04/24/2019	PSFA-AH10	571A	2F19 - NS2694	ACETALDEHYDE	<	3.0	UG	3.97	339	<	0.42	PPM	
						BENZALDEHYDE	<	0.30	UG	2.36	339	<	0.029	PPM	
						BUTYRALDEHYDE	<	0.30	UG	2.78	339	<	0.037	PPM	
						CROTONALDEHYDE	<	0.050	UG	2.91	339	<	0.0060	PPM	
						FORMALDEHYDE	0.13	0.10	UG	5.49	339	0.019		PPM	
						GLUTARALDEHYDE	<	0.0080	UG	2.44	339	<	0.00080	PPM	
						HEXANAL	<	3.0	UG	2.20	339	<	0.33	PPM	
						M-TOLUALDEHYDE	<	3.0	UG	2.13	339	<	0.29	PPM	
						PROPIONALDEHYDE	<	0.10	UG	3.25	339	<	0.013	PPM	
						VALERALDEHYDE	<	1.0	UG	2.44	339	<	0.12	PPM	
						Analyzed By: BEWING						Analyzed On: 4/30/2019			
Sample Comments: The badge was analyzed a second time for formaldehyde on 5/1/19. The second analysis was reported.															
19015456	ATOH	04/24/2019	PSFA-AH11	571A	2F19 - NS4349	ACETALDEHYDE	<	3.0	UG	3.98	340	<	0.42	PPM	
						BENZALDEHYDE	<	0.30	UG	2.37	340	<	0.029	PPM	
						BUTYRALDEHYDE	<	0.30	UG	2.79	340	<	0.036	PPM	
						CROTONALDEHYDE	<	0.050	UG	2.92	340	<	0.0060	PPM	

Customer: AURORA INDUSTRIAL HYGIENE INC  
 Attention: KAREN SHOCKLEY  
 Address: 9666 BUSINESSPARK AVE #102  
 SAN DIEGO, CA 92131  
 USA

Lab Work Order: 2019040772

Customer No.: 49026  
 Received Date: April 29, 2019  
 Date Reported: May 01, 2019  
 Date Report Revised: May 01, 2019

Phone No.: (619) 276-5901  
 Fax No.: (858) 597-0758

Project ID: SDSU-PSFA BLDG  
 PO No.:

Lab Sample ID	Lab Code	Date Sampled	Client Sample ID	Media	Media Lot / Serial #	Analytes Requested	Quantity Found			Sample		Concentration	
							Total	RptLmt	Units	Vol. (L)	Time (min)	Found	Units
19015456	ATOH	04/24/2019	PSFA-AH11	571A		FORMALDEHYDE	<	0.10	UG	5.51	340	<	0.015 PPM
						GLUTARALDEHYDE	<	0.0080	UG	2.45	340	<	0.00080 PPM
						HEXANAL	<	3.0	UG	2.20	340	<	0.33 PPM
						M-TOLUALDEHYDE	<	3.0	UG	2.14	340	<	0.29 PPM
						PROPIONALDEHYDE	<	0.10	UG	3.26	340	<	0.013 PPM
						VALERALDEHYDE	<	1.0	UG	2.45	340	<	0.12 PPM
Analyzed By: BEWING		Analyzed On: 4/30/2019		Approved By: KTAYLOR		Approved On: 4/30/2019							
19015458	ATOH	04/25/2019	PSFA-AH12	571A	2F19 - NS1950	ACETALDEHYDE	<	3.0	UG				
						BENZALDEHYDE	<	0.30	UG				
						BUTYRALDEHYDE	<	0.30	UG				
						CROTONALDEHYDE	<	0.050	UG				
						FORMALDEHYDE	<	0.10	UG				
						GLUTARALDEHYDE	<	0.0080	UG				
						HEXANAL	<	3.0	UG				
						M-TOLUALDEHYDE	<	3.0	UG				
						PROPIONALDEHYDE	<	0.10	UG				
						VALERALDEHYDE	<	1.0	UG				
Analyzed By: BEWING		Analyzed On: 4/30/2019		Approved By: KTAYLOR		Approved On: 4/30/2019							
19015459	ATOH	04/26/2019	PSFA-AH13	571A	2F19 - NS2110	ACETALDEHYDE	<	3.0	UG	3.97	339	<	0.42 PPM
						BENZALDEHYDE	<	0.30	UG	2.36	339	<	0.029 PPM
						BUTYRALDEHYDE	<	0.30	UG	2.78	339	<	0.037 PPM

Customer: AURORA INDUSTRIAL HYGIENE INC  
 Attention: KAREN SHOCKLEY  
 Address: 9666 BUSINESSPARK AVE #102  
 SAN DIEGO, CA 92131  
 USA

Lab Work Order: 2019040772

Customer No.: 49026  
 Received Date: April 29, 2019  
 Date Reported: May 01, 2019  
 Date Report Revised: May 01, 2019

Phone No.: (619) 276-5901  
 Fax No.: (858) 597-0758

Project ID: SDSU-PSFA BLDG  
 PO No.:

Lab Sample ID	Lab Code	Date Sampled	Client Sample ID	Media	Media Lot / Serial #	Analytes Requested	Quantity Found			Sample		Concentration		
							Total	RptLmt	Units	Vol. (L)	Time (min)	Found	Units	
19015459	ATOH	04/26/2019	PSFA-AH13	571A		CROTONALDEHYDE	<	0.050	UG	2.91	339	<	0.0060	PPM
						FORMALDEHYDE	<	0.10	UG	5.49	339	<	0.015	PPM
						GLUTARALDEHYDE	<	0.0080	UG	2.44	339	<	0.00080	PPM
						HEXANAL	<	3.0	UG	2.20	339	<	0.33	PPM
						M-TOLUALDEHYDE	<	3.0	UG	2.13	339	<	0.29	PPM
						PROPIONALDEHYDE	<	0.10	UG	3.25	339	<	0.013	PPM
						VALERALDEHYDE	<	1.0	UG	2.44	339	<	0.12	PPM
Analyzed By: BEWING		Analyzed On: 4/30/2019		Approved By: KTAYLOR		Approved On: 4/30/2019								
19015461	ATOH	04/26/2019	PSFA-AH14	571A	2F19 - NS1218	ACETALDEHYDE	<	3.0	UG	3.98	340	<	0.42	PPM
						BENZALDEHYDE	<	0.30	UG	2.37	340	<	0.029	PPM
						BUTYRALDEHYDE	<	0.30	UG	2.79	340	<	0.036	PPM
						CROTONALDEHYDE	<	0.050	UG	2.92	340	<	0.0060	PPM
						FORMALDEHYDE	<	0.10	UG	5.51	340	<	0.015	PPM
						GLUTARALDEHYDE	<	0.0080	UG	2.45	340	<	0.00080	PPM
						HEXANAL	<	3.0	UG	2.20	340	<	0.33	PPM
						M-TOLUALDEHYDE	<	3.0	UG	2.14	340	<	0.29	PPM
						PROPIONALDEHYDE	<	0.10	UG	3.26	340	<	0.013	PPM
						VALERALDEHYDE	<	1.0	UG	2.45	340	<	0.12	PPM
Analyzed By: BEWING		Analyzed On: 4/30/2019		Approved By: KTAYLOR		Approved On: 4/30/2019								
19015464	ATOH	04/26/2019	PSFA-AH15	571A	2F19 - NS4932	ACETALDEHYDE	<	3.0	UG	3.92	335	<	0.42	PPM
						BENZALDEHYDE	<	0.30	UG	2.33	335	<	0.030	PPM

Customer: AURORA INDUSTRIAL HYGIENE INC  
 Attention: KAREN SHOCKLEY  
 Address: 9666 BUSINESSPARK AVE #102  
 SAN DIEGO, CA 92131  
 USA

Lab Work Order: 2019040772

Customer No.: 49026  
 Received Date: April 29, 2019  
 Date Reported: May 01, 2019  
 Date Report Revised: May 01, 2019

Phone No.: (619) 276-5901  
 Fax No.: (858) 597-0758

Project ID: SDSU-PSFA BLDG  
 PO No.:

Lab Sample ID	Lab Code	Date Sampled	Client Sample ID	Media	Media Lot / Serial #	Analytes Requested	Quantity Found			Sample		Concentration		
							Total	RptLmt	Units	Vol. (L)	Time (min)	Found	Units	
19015464	ATOH	04/26/2019	PSFA-AH15	571A		BUTYRALDEHYDE	<	0.30	UG	2.75	335	<	0.037	PPM
						CROTONALDEHYDE	<	0.050	UG	2.88	335	<	0.0061	PPM
						FORMALDEHYDE	<	0.10	UG	5.43	335	<	0.015	PPM
						GLUTARALDEHYDE	<	0.0080	UG	2.41	335	<	0.00081	PPM
						HEXANAL	<	3.0	UG	2.17	335	<	0.34	PPM
						M-TOLUALDEHYDE	<	3.0	UG	2.11	335	<	0.29	PPM
						PROPIONALDEHYDE	<	0.10	UG	3.21	335	<	0.013	PPM
						VALERALDEHYDE	<	1.0	UG	2.42	335	<	0.12	PPM
Analyzed By: BEWING		Analyzed On: 4/30/2019		Approved By: KTAYLOR		Approved On: 4/30/2019								
19015467	ATOH	04/26/2019	PSFA-AH16	571A	2F19 - NS3801	ACETALDEHYDE	<	3.0	UG	3.92	335	<	0.42	PPM
						BENZALDEHYDE	<	0.30	UG	2.33	335	<	0.030	PPM
						BUTYRALDEHYDE	<	0.30	UG	2.75	335	<	0.037	PPM
						CROTONALDEHYDE	<	0.050	UG	2.88	335	<	0.0061	PPM
						FORMALDEHYDE	<	0.10	UG	5.43	335	<	0.015	PPM
						GLUTARALDEHYDE	<	0.0080	UG	2.41	335	<	0.00081	PPM
						HEXANAL	<	3.0	UG	2.17	335	<	0.34	PPM
						M-TOLUALDEHYDE	<	3.0	UG	2.11	335	<	0.29	PPM
						PROPIONALDEHYDE	<	0.10	UG	3.21	335	<	0.013	PPM
						VALERALDEHYDE	<	1.0	UG	2.42	335	<	0.12	PPM
Analyzed By: BEWING		Analyzed On: 4/30/2019		Approved By: KTAYLOR		Approved On: 4/30/2019								
19015469	ATOH	04/26/2019	PSFA-AH17	571A	2F19 - NS1351	ACETALDEHYDE	<	3.0	UG	3.92	335	<	0.42	PPM

Customer: AURORA INDUSTRIAL HYGIENE INC  
Attention: KAREN SHOCKLEY  
Address: 9666 BUSINESSPARK AVE #102  
SAN DIEGO, CA 92131  
USA

Lab Work Order: 2019040772

Customer No.: 49026  
Received Date: April 29, 2019  
Date Reported: May 01, 2019  
Date Report Revised: May 01, 2019

Phone No.: (619) 276-5901  
Fax No.: (858) 597-0758

Project ID: SDSU-PSFA BLDG  
PO No.:

Lab Sample ID	Lab Code	Date Sampled	Client Sample ID	Media	Media Lot / Serial #	Analytes Requested	Quantity Found			Sample		Concentration		
							Total	RptLmt	Units	Vol. (L)	Time (min)	Found	Units	
19015469	ATOH	04/26/2019	PSFA-AH17	571A		BENZALDEHYDE	<	0.30	UG	2.33	335	<	0.030	PPM
						BUTYRALDEHYDE	<	0.30	UG	2.75	335	<	0.037	PPM
						CROTONALDEHYDE	<	0.050	UG	2.88	335	<	0.0061	PPM
						FORMALDEHYDE	<	0.10	UG	5.43	335	<	0.015	PPM
						GLUTARALDEHYDE	<	0.0080	UG	2.41	335	<	0.00081	PPM
						HEXANAL	<	3.0	UG	2.17	335	<	0.34	PPM
						M-TOLUALDEHYDE	<	3.0	UG	2.11	335	<	0.29	PPM
						PROPIONALDEHYDE	<	0.10	UG	3.21	335	<	0.013	PPM
						VALERALDEHYDE	<	1.0	UG	2.42	335	<	0.12	PPM
						Analyzed By: BEWING		Analyzed On: 4/30/2019		Approved By: KTAYLOR		Approved On: 4/30/2019		
19015470	ATOH	04/26/2019	PSFA-AH18	571A	2F19 - NS2043	ACETALDEHYDE	<	3.0	UG	3.92	335	<	0.42	PPM
						BENZALDEHYDE	<	0.30	UG	2.33	335	<	0.030	PPM
						BUTYRALDEHYDE	<	0.30	UG	2.75	335	<	0.037	PPM
						CROTONALDEHYDE	<	0.050	UG	2.88	335	<	0.0061	PPM
						FORMALDEHYDE	<	0.10	UG	5.43	335	<	0.015	PPM
						GLUTARALDEHYDE	<	0.0080	UG	2.41	335	<	0.00081	PPM
						HEXANAL	<	3.0	UG	2.17	335	<	0.34	PPM
						M-TOLUALDEHYDE	<	3.0	UG	2.11	335	<	0.29	PPM
						PROPIONALDEHYDE	<	0.10	UG	3.21	335	<	0.013	PPM
						VALERALDEHYDE	<	1.0	UG	2.42	335	<	0.12	PPM
Analyzed By: BEWING		Analyzed On: 4/30/2019		Approved By: KTAYLOR		Approved On: 4/30/2019								
19015471	ATOH	04/26/2019	PSFA-AH19	571A	2F19 - NS1928									



Customer: AURORA INDUSTRIAL HYGIENE INC  
 Attention: KAREN SHOCKLEY  
 Address: 9666 BUSINESSPARK AVE #102  
 SAN DIEGO, CA 92131  
 USA

Lab Work Order: 2019040772

Customer No.: 49026  
 Received Date: April 29, 2019  
 Date Reported: May 01, 2019  
 Date Report Revised: May 01, 2019

Phone No.: (619) 276-5901  
 Fax No.: (858) 597-0758

Project ID: SDSU-PSFA BLDG  
 PO No.:

Lab Sample ID	Lab Code	Date Sampled	Client Sample ID	Media	Media Lot / Serial #	Analytes Requested	Quantity Found			Sample		Concentration	
							Total	RptLmt	Units	Vol. (L)	Time (min)	Found	Units
19015471	ATOH	04/26/2019	PSFA-AH19	571A		ACETALDEHYDE	<	3.0	UG				
						BENZALDEHYDE	<	0.30	UG				
						BUTYRALDEHYDE	<	0.30	UG				
						CROTONALDEHYDE	<	0.050	UG				
						FORMALDEHYDE	<	0.10	UG				
						GLUTARALDEHYDE	<	0.0080	UG				
						HEXANAL	<	3.0	UG				
						M-TOLUALDEHYDE	<	3.0	UG				
						PROPIONALDEHYDE	<	0.10	UG				
						VALERALDEHYDE	<	1.0	UG				
Analyzed By: BEWING				Analyzed On: 4/30/2019		Approved By: KTAYLOR		Approved On: 4/30/2019					
19015472	ATOH	04/26/2019	BLANK AH	571A	2F19 - NS1411	ACETALDEHYDE	<	3.0	UG				
						BENZALDEHYDE	<	0.30	UG				
						BUTYRALDEHYDE	<	0.30	UG				
						CROTONALDEHYDE	<	0.050	UG				
						FORMALDEHYDE	<	0.10	UG				
						GLUTARALDEHYDE	<	0.0080	UG				
						HEXANAL	<	3.0	UG				
						M-TOLUALDEHYDE	<	3.0	UG				
						PROPIONALDEHYDE	<	0.10	UG				
						VALERALDEHYDE	<	1.0	UG				
Analyzed By: BEWING				Analyzed On: 4/30/2019		Approved By: KTAYLOR		Approved On: 4/30/2019					

Customer: AURORA INDUSTRIAL HYGIENE INC  
 Attention: KAREN SHOCKLEY  
 Address: 9666 BUSINESSPARK AVE #102  
 SAN DIEGO, CA 92131  
 USA

Lab Work Order: 2019040772

Customer No.: 49026  
 Received Date: April 29, 2019  
 Date Reported: May 01, 2019  
 Date Report Revised: May 01, 2019

Phone No.: (619) 276-5901  
 Fax No.: (858) 597-0758

Project ID: SDSU-PSFA BLDG  
 PO No.:

Lab Sample ID	Lab Code	Date Sampled	Client Sample ID	Media	Media Lot / Serial #	Analytes Requested	Quantity Found			Sample		Concentration		
							Total	RptLmt	Units	Vol. (L)	Time (min)	Found	Units	
19015473	ATOH	04/24/2019	PSFA-SS01	566B	2A19 - NR4925	STODDARD SOLVENT	<	40	UG	2.08	296	<	19	MG/M3
Analyzed By: MWAGNER			Analyzed On: 4/29/2019			Approved By: KTAYLOR			Approved On: 4/30/2019					
19015474	ATOH	04/24/2019	PSFA-SS02	566B	2A19 - NR1875	STODDARD SOLVENT	<	40	UG	2.07	295	<	19	MG/M3
Analyzed By: MWAGNER			Analyzed On: 4/29/2019			Approved By: KTAYLOR			Approved On: 4/30/2019					
19015475	ATOH	04/24/2019	PSFA-SS03	566B	2A19 - NR1725	STODDARD SOLVENT	<	40	UG	2.07	295	<	19	MG/M3
Analyzed By: MWAGNER			Analyzed On: 4/29/2019			Approved By: KTAYLOR			Approved On: 4/30/2019					
19015476	ATOH	04/24/2019	PSFA-SS04	566B	2A19 - NR4778	STODDARD SOLVENT	<	40	UG	2.08	296	<	19	MG/M3
Analyzed By: MWAGNER			Analyzed On: 4/29/2019			Approved By: KTAYLOR			Approved On: 4/30/2019					
19015477	ATOH	04/24/2019	PSFA-SS05	566B	2A19 - NR2307	STODDARD SOLVENT	<	40	UG					
Analyzed By: MWAGNER			Analyzed On: 4/29/2019			Approved By: KTAYLOR			Approved On: 4/30/2019					
19015478	ATOH	04/25/2019	PSFA-SS06	566B	2A19 - NR4468	STODDARD SOLVENT	<	40	UG	2.38	338	<	17	MG/M3
Analyzed By: MWAGNER			Analyzed On: 4/30/2019			Approved By: KTAYLOR			Approved On: 4/30/2019					
19015479	ATOH	04/25/2019	PSFA-SS07	566B	2A19 - NR1417	STODDARD SOLVENT	<	40	UG	2.38	338	<	17	MG/M3
Analyzed By: MWAGNER			Analyzed On: 4/30/2019			Approved By: KTAYLOR			Approved On: 4/30/2019					
19015480	ATOH	04/25/2019	PSFA-SS08	566B	2A19 - NR0741									

Customer: AURORA INDUSTRIAL HYGIENE INC  
 Attention: KAREN SHOCKLEY  
 Address: 9666 BUSINESSPARK AVE #102  
 SAN DIEGO, CA 92131  
 USA

Lab Work Order: 2019040772

Customer No.: 49026  
 Received Date: April 29, 2019  
 Date Reported: May 01, 2019  
 Date Report Revised: May 01, 2019

Phone No.: (619) 276-5901  
 Fax No.: (858) 597-0758

Project ID: SDSU-PSFA BLDG  
 PO No.:

Lab Sample ID	Lab Code	Date Sampled	Client Sample ID	Media	Media Lot / Serial #	Analytes Requested	Quantity Found			Sample		Concentration		
							Total	RptLmt	Units	Vol. (L)	Time (min)	Found	Units	
19015480	ATOH	04/25/2019	PSFA-SS08	566B		STODDARD SOLVENT	<	40	UG	2.38	338	<	17	MG/M3
Analyzed By: MWAGNER		Analyzed On: 4/30/2019		Approved By: KTAYLOR		Approved On: 4/30/2019								
19015481	ATOH	04/25/2019	PSFA-SS09	566B	2A19 - NR0877	STODDARD SOLVENT	<	40	UG	2.38	338	<	17	MG/M3
Analyzed By: MWAGNER		Analyzed On: 4/30/2019		Approved By: KTAYLOR		Approved On: 4/30/2019								
19015482	ATOH	04/25/2019	PSFA-SS10	566B	2A19 - NR4280	STODDARD SOLVENT	<	40	UG	2.38	339	<	17	MG/M3
Analyzed By: MWAGNER		Analyzed On: 4/30/2019		Approved By: KTAYLOR		Approved On: 4/30/2019								
19015483	ATOH	04/25/2019	PSFA-SS11	566B	2A19 - NR4859	STODDARD SOLVENT	<	40	UG	2.39	340	<	17	MG/M3
Analyzed By: MWAGNER		Analyzed On: 4/30/2019		Approved By: KTAYLOR		Approved On: 4/30/2019								
19015484	ATOH	04/25/2019	PSFA-SS12	566B	2A19 - NR2150	STODDARD SOLVENT	<	40	UG					
Analyzed By: MWAGNER		Analyzed On: 4/30/2019		Approved By: KTAYLOR		Approved On: 4/30/2019								
19015485	ATOH	04/26/2019	PSFA-SS13	566B	2A19 - NR4781	STODDARD SOLVENT	<	40	UG	2.38	339	<	17	MG/M3
Analyzed By: MWAGNER		Analyzed On: 4/30/2019		Approved By: KTAYLOR		Approved On: 4/30/2019								
19015486	ATOH	04/26/2019	PSFA-SS14	566B	2A19 - NR1454	STODDARD SOLVENT	<	40	UG	2.39	340	<	17	MG/M3
Analyzed By: MWAGNER		Analyzed On: 4/30/2019		Approved By: KTAYLOR		Approved On: 4/30/2019								
19015487	ATOH	04/26/2019	PSFA-SS15	566B	2A19 - NR4729									

Customer: AURORA INDUSTRIAL HYGIENE INC  
 Attention: KAREN SHOCKLEY  
 Address: 9666 BUSINESSPARK AVE #102  
 SAN DIEGO, CA 92131  
 USA

Lab Work Order: 2019040772

Customer No.: 49026  
 Received Date: April 29, 2019  
 Date Reported: May 01, 2019  
 Date Report Revised: May 01, 2019

Phone No.: (619) 276-5901  
 Fax No.: (858) 597-0758

Project ID: SDSU-PSFA BLDG  
 PO No.:

Lab Sample ID	Lab Code	Date Sampled	Client Sample ID	Media	Media Lot / Serial #	Analytes Requested	Quantity Found			Sample		Concentration	
							Total	RptLmt	Units	Vol. (L)	Time (min)	Found	Units
19015487	ATOH	04/26/2019	PSFA-SS15	566B		STODDARD SOLVENT	<	40	UG	2.36	335	<	17 MG/M3
Analyzed By: MWAGNER			Analyzed On: 4/30/2019			Approved By: KTAYLOR			Approved On: 4/30/2019				
19015488	ATOH	04/26/2019	PSFA-SS16	566B	2A19 - NR3816	STODDARD SOLVENT	<	40	UG	2.28	325	<	18 MG/M3
Analyzed By: MWAGNER			Analyzed On: 4/30/2019			Approved By: KTAYLOR			Approved On: 4/30/2019				
19015489	ATOH	04/26/2019	PSFA-SS17	566B	2A19 - NR4401	STODDARD SOLVENT	<	40	UG	2.36	335	<	17 MG/M3
Analyzed By: MWAGNER			Analyzed On: 4/30/2019			Approved By: KTAYLOR			Approved On: 4/30/2019				
19015490	ATOH	04/26/2019	PSFA-SS18	566B	2A19 - NR4862	STODDARD SOLVENT	<	40	UG	2.36	335	<	17 MG/M3
Analyzed By: MWAGNER			Analyzed On: 4/30/2019			Approved By: KTAYLOR			Approved On: 4/30/2019				
19015491	ATOH	04/26/2019	PSFA-SS19	566B	2A19 - NR4299	STODDARD SOLVENT	<	40	UG				
Analyzed By: MWAGNER			Analyzed On: 4/30/2019			Approved By: KTAYLOR			Approved On: 4/30/2019				
19015492	ATOH	04/26/2019	BLANK SS	566B	2A19 -	STODDARD SOLVENT	<	40	UG				
Analyzed By: MWAGNER			Analyzed On: 4/30/2019			Approved By: KTAYLOR			Approved On: 4/30/2019				

Customer: AURORA INDUSTRIAL HYGIENE INC  
Attention: KAREN SHOCKLEY  
Address: 9666 BUSINESSPARK AVE #102  
SAN DIEGO, CA 92131  
USA

Lab Work Order: 2019040772

Customer No.: 49026  
Received Date: April 29, 2019  
Date Reported: May 01, 2019  
Date Report Revised: May 01, 2019

Phone No.: (619) 276-5901  
Fax No.: (858) 597-0758

Project ID: SDSU-PSFA BLDG  
PO No.:

Lab Sample ID	Lab Code	Date Sampled	Client Sample ID	Media	Media Lot / Serial #	Analytes Requested	Quantity Found			Sample	Concentration	
							Total	RptLmt	Units	Vol. (L)	Time (min)	Found

Method References:

TestCode	Analytes Requested	Method Reference	Regulatory Agency	TWA Limit	STEL Limit	Exposure Units
71556A	1,1,1-TRICHLOROETHANE	AT L-OV (GC/FID)	OSHA PEL	350		PPM
71363A	1-BUTANOL	AT L-OV (GC/FID)	OSHA PEL/NIOSH CEIL	100	50	PPM
4994165A	4-PHENYL CYCLOHEXENE	AT L-OV (GC/FID)				
75070A	ACETALDEHYDE	MOD EPA TO-11	OSHA PEL	200	25	PPM
67641A	ACETONE	AT L-OV (GC/FID)	OSHA PEL	1000		PPM
100527A	BENZALDEHYDE	MOD EPA TO-11				
71432A	BENZENE	AT L-OV (GC/FID)	OSHA PEL	1	5	PPM
123728A	BUTYRALDEHYDE	MOD EPA TO-11				
67663A	CHLOROFORM	AT L-OV (GC/FID)	OSHA CEIL		50	PPM
4170303A	CROTONALDEHYDE	MOD EPA TO-11	OSHA PE	2		PPM
108941A	CYCLOHEXANONE	AT L-OV (GC/FID)	OSHA PEL	50		PPM
141786A	ETHYL ACETATE	AT L-OV (GC/FID)	OSHA PEL	400		PPM
64175A	ETHYL ALCOHOL	AT L-OV (GC/FID)	OSHA PEL	1000		PPM
100414A	ETHYLBENZENE	AT L-OV (GC/FID)	OSHA PEL/NIOSH	100	125	PPM
50000E	FORMALDEHYDE	MOD EPA TO-11	OSHA PEL / STEL	0.75	2	PPM
111308C	GLUTARALDEHYDE	MOD EPA TO-11				PPM
142825A	HEPTANE	AT L-OV (GC/FID)	OSHA PEL	500		PPM
66251A	HEXANAL	MOD EPA TO-11				
67630A	ISOPROPYL ALCOHOL	AT L-OV (GC/FID)	OSHA PEL	400		PPM
620235A	M-TOLUALDEHYDE	MOD EPA TO-11				
78933A	METHYL ETHYL KETONE	AT L-OV (GC/FID)	OSHA PEL	200		PPM
108101A	METHYL ISOBUTYL KETONE	AT L-OV (GC/FID)	OSHA PEL	100		PPM
80626A	METHYL METHACRYLATE	AT L-OV (GC/FID)	OSHA PEL	100		PPM
75092A	METHYLENE CHLORIDE	AT L-OV (GC/FID)	OSHA PEL	25	125	PPM
123864A	N-BUTYL ACETATE	AT L-OV (GC/FID)	OSHA PEL	150		PPM
110543A	n-HEXANE	AT L-OV (GC/FID)	OSHA PEL	500		PPM

Customer: AURORA INDUSTRIAL HYGIENE INC

Customer No.: 49026

Attention: KAREN SHOCKLEY

Received Date: April 29, 2019

Address: 9666 BUSINESSPARK AVE #102  
SAN DIEGO, CA 92131  
USA

Date Reported: May 01, 2019

Date Report Revised: May 01, 2019

Lab Work Order: 2019040772

Project ID: SDSU-PSFA BLDG

Phone No.: (619) 276-5901

PO No.:

Fax No.: (858) 597-0758

Lab Sample ID	Lab Code	Date Sampled	Client Sample ID	Media	Media Lot / Serial #	Analytes Requested	Quantity Found			Sample	Concentration	
							Total	RptLmt	Units	Vol. (L)	Time (min)	Found
91203A			NAPHTHALENE		AT L-OV (GC/FID)	OSHA PEL/NIOSH STEL	10			15		PPM
127184A			PERCHLOROETHYLENE		AT L-OV (GC/FID)	OSHA PEL/CEILING	100			200		PPM
123386A			PROPIONALDEHYDE		MOD EPA TO-11							PPM
8052413A			STODDARD SOLVENT		MOD NIOSH 1550	OSHA PEL/NIOSH CEIL	2900			1800		MG/M3
100425A			STYRENE		AT L-OV (GC/FID)	OSHA PEL/CEILING	100			200		PPM
109999A			TETRAHYDROFURAN		AT L-OV (GC/FID)	OSHA PEL	200					PPM
108883A			TOLUENE		AT L-OV (GC/FID)	OSHA PEL	200					PPM
79016A			TRICHLOROETHYLENE		AT L-OV (GC/FID)	OSHA PEL/CEILING	100			200		PPM
110623A			VALERALDEHYDE		MOD EPA TO-11							PPM
1330207A			XYLENES		AT L-OV (GC/FID)	OSHA PEL	100					PPM

Applicable OSHA PELs or NIOSH RELS have been included in this lab report for guidance, but may not be sufficient for regulatory compliance. Clients should be aware that more stringent international, state, local, or organizational exposure limits may supersede the limits included with this report. Visit [www.OSHA.gov/dsg/annotated-pels](http://www.OSHA.gov/dsg/annotated-pels) for detailed information on exposure limits and OSHA policies.



S. Green - Laboratory Director



K. Taylor - Ohio Supervisor

Customer: AURORA INDUSTRIAL HYGIENE INC  
 Attention: KAREN SHOCKLEY  
 Address: 9666 BUSINESSPARK AVE #102  
 SAN DIEGO, CA 92131  
 USA

Lab Work Order: 2019050254

Customer No.: 49026  
 Received Date: May 10, 2019  
 Date Reported: May 13, 2019

Phone No.: (619) 276-5901  
 Fax No.: (858) 597-0758

Project ID: 59062-PSFA BLDG FOLLOW-UP  
 PO No.:

Exposure results are the average concentration for the period of time monitored. '<' means the result is 'less than the RptLmt'. RptLmt = Reporting Limit. The results relate only to the items tested. Unless noted below, samples were received in acceptable condition, all applicable quality control were within method specifications, lab blanks were subtracted before a result was reported, and any customer supplied field blanks were not subtracted from sample results. The molar volume at 25 C (24.45 L/mole) was used to calculate parts per million, ppm. Air concentrations reported are based upon field sampling information provided by the customer. For assistance with the content of this report, please visit the Customer Support section of our web site at <http://www.assaytech.com> or contact Technical Support at 1-800-833-1258. For details of significant method modifications go to [www.assaytech.com/method.html](http://www.assaytech.com/method.html).

Lab Sample ID	Lab Code	Date Sampled	Client Sample ID	Media	Media Lot / Serial #	Analytes Requested	Quantity Found			Sample Time		Concentration	
							Total	RptLmt	Units	Vol. (L)	(min)	Found	Units
19016825	ATOH	05/09/2019	PSFA-F01	571A	4H19 - NY5587	FORMALDEHYDE	<	0.10	UG	5.04	311	<	0.016 PPM
			Analyzed By: JZATCHOK	Analyzed On: 5/13/2019	Approved By: BEWING	Approved On: 5/13/2019							
19016826	ATOH	05/09/2019	PSFA-F02	571A	4H19 - NY1806	FORMALDEHYDE	<	0.10	UG	5.04	311	<	0.016 PPM
			Analyzed By: JZATCHOK	Analyzed On: 5/13/2019	Approved By: BEWING	Approved On: 5/13/2019							
19016827	ATOH	05/09/2019	PSFA-F03	571A	4H19 - NY1662	FORMALDEHYDE	<	0.10	UG	5.04	311	<	0.016 PPM
			Analyzed By: JZATCHOK	Analyzed On: 5/13/2019	Approved By: BEWING	Approved On: 5/13/2019							
19016828	ATOH	05/09/2019	PSFA-F04	571A	4H19 - NY4793	FORMALDEHYDE	<	0.10	UG	5.07	313	<	0.016 PPM
			Analyzed By: JZATCHOK	Analyzed On: 5/13/2019	Approved By: BEWING	Approved On: 5/13/2019							
19016829	ATOH	05/09/2019	PSFA-F05	571A	4H19 - NY2887	FORMALDEHYDE	<	0.10	UG	5.07	313	<	0.016 PPM
			Analyzed By: JZATCHOK	Analyzed On: 5/13/2019	Approved By: BEWING	Approved On: 5/13/2019							
19016830	ATOH	05/09/2019	PSFA-F06	571A	4H19 - NY4321	FORMALDEHYDE	0.11	0.10	UG	5.05	312	0.017	PPM

Customer: AURORA INDUSTRIAL HYGIENE INC  
 Attention: KAREN SHOCKLEY  
 Address: 9666 BUSINESSPARK AVE #102  
 SAN DIEGO, CA 92131  
 USA

Lab Work Order: 2019050254

Customer No.: 49026  
 Received Date: May 10, 2019  
 Date Reported: May 13, 2019

Phone No.: (619) 276-5901  
 Fax No.: (858) 597-0758

Project ID: 59062-PSFA BLDG FOLLOW-UP  
 PO No.:

Lab Sample ID	Lab Code	Date Sampled	Client Sample ID	Media	Media Lot / Serial #	Analytes Requested	Quantity Found			Sample		Concentration			
							Total	RptLmt	Units	Vol. (L)	Time (min)	Found	Units		
Analyzed By: JZATCHOK						Analyzed On: 5/13/2019						Approved By: BEWING		Approved On: 5/13/2019	
19016831	ATOH	05/09/2019	PSFA-F07	571A	4H19 - NY4832	FORMALDEHYDE	<	0.10	UG	5.07	313	<	0.016	PPM	
Analyzed By: JZATCHOK						Analyzed On: 5/13/2019						Approved By: BEWING		Approved On: 5/13/2019	
19016832	ATOH	05/09/2019	PSFA-F08	571A	4H19 - NY2347	FORMALDEHYDE	<	0.10	UG	5.07	313	<	0.016	PPM	
Analyzed By: JZATCHOK						Analyzed On: 5/13/2019						Approved By: BEWING		Approved On: 5/13/2019	
19016833	ATOH	05/09/2019	PSFA-F09	571A	4H19 - NY1267	FORMALDEHYDE	<	0.10	UG	5.09	314	<	0.016	PPM	
Analyzed By: JZATCHOK						Analyzed On: 5/13/2019						Approved By: BEWING		Approved On: 5/13/2019	
19016834	ATOH	05/09/2019	PSFA-F10	571A	4H19 - NY2619	FORMALDEHYDE	<	0.10	UG	5.12	316	<	0.016	PPM	
Analyzed By: JZATCHOK						Analyzed On: 5/13/2019						Approved By: BEWING		Approved On: 5/13/2019	
19016835	ATOH	05/09/2019	PSFA-F11	571A	4H19 - NY2562	FORMALDEHYDE	<	0.10	UG	5.10	315	<	0.016	PPM	
Analyzed By: JZATCHOK						Analyzed On: 5/13/2019						Approved By: BEWING		Approved On: 5/13/2019	
19016836	ATOH	05/09/2019	PSFA-F12	571A	4H19 - NY2503	FORMALDEHYDE	<	0.10	UG	5.10	315	<	0.016	PPM	
Analyzed By: JZATCHOK						Analyzed On: 5/13/2019						Approved By: BEWING		Approved On: 5/13/2019	
19016837	ATOH	05/09/2019	PSFA-F13	571A	4H19 - NY1531	FORMALDEHYDE	<	0.10	UG	5.14	317	<	0.016	PPM	



Customer: AURORA INDUSTRIAL HYGIENE INC  
 Attention: KAREN SHOCKLEY  
 Address: 9666 BUSINESSPARK AVE #102  
 SAN DIEGO, CA 92131  
 USA

Lab Work Order: 2019050254

Customer No.: 49026  
 Received Date: May 10, 2019  
 Date Reported: May 13, 2019

Phone No.: (619) 276-5901  
 Fax No.: (858) 597-0758

Project ID: 59062-PSFA BLDG FOLLOW-UP  
 PO No.:

Lab Sample ID	Lab Code	Date Sampled	Client Sample ID	Media	Media Lot / Serial #	Analytes Requested	Quantity Found			Sample		Concentration	
							Total	RptLmt	Units	Vol. (L)	Time (min)	Found	Units
Analyzed By: JZATCHOK						Analyzed On: 5/13/2019		Approved By: BEWING		Approved On: 5/13/2019			
19016838	ATOH	05/09/2019	PSFA-F14	571A	4H19 - NY1535	FORMALDEHYDE	<	0.10	UG				
Analyzed By: JZATCHOK						Analyzed On: 5/13/2019		Approved By: BEWING		Approved On: 5/13/2019			
19016839	ATOH	05/09/2019	PSFA-F15	571A	4H19 - NY4799	FORMALDEHYDE	<	0.10	UG				
Analyzed By: JZATCHOK						Analyzed On: 5/13/2019		Approved By: BEWING		Approved On: 5/13/2019			

Method References:

TestCode	Analytes Requested	Method Reference	Regulatory Agency	TWA Limit	STEL Limit	Exposure Units
50000A	FORMALDEHYDE	MOD OSHA 1007	OSHA PEL / STEL	0.75	2	PPM

Applicable OSHA PELs or NIOSH RELS have been included in this lab report for guidance, but may not be sufficient for regulatory compliance. Clients should be aware that more stringent international, state, local, or organizational exposure limits may supersede the limits included with this report. Visit [www.OSHA.gov/dsg/annotated-pels](http://www.OSHA.gov/dsg/annotated-pels) for detailed information on exposure limits and OSHA policies.



S. Green - Laboratory Director



K. Taylor - Ohio Supervisor



(800) 833-1258 Option 4  
 www.assaytech.us  
 custservice@assaytech.com

**LAB RE** 2019050254  
 (CLIENT WORK O

Service Authorized *[Signature]*  
 (IMPORTANT! Client Signature Required)  
 Regular (6-10 Working Days)  
 3 Working Days (50% Surcharge)  
 2 Working Days (75% Surcharge)  
 1 Working Day (100% Surcharge)  
 Please call ahead to verify rush services.

a unit of assay technology

1382 Stealth Street Livermore, CA 94551 (AIHA Lab# 101728)  
 250 DeBartolo Place, Suite 2525, Boardman, OH 44512 (AIHA Lab# 100903)

Purchase Order or Credit Card Type		Enter Assay Contact # <u>49026</u> or <u>jm</u> Send Lab Report To:		Send Invoice To:			ANALYTES or Tests Requested								
Project Name or No. 59062 - PSFA Bldg Follow-up		Name Karen Shockley		Name Same as Report			Formaldehyde only								
Client Email kshockley@auroraih.com		Company/Organization Aurora IH		Company/Organization											
Client Phone 619-276-5901		Address 9666 Businesspark Ave #102		Address											
Client FAX 619-276-5901		City,State,ZIP San Diego, CA 92131		City,State,ZIP											
LAB SAMPLE ID No	CLIENT SAMPLE ID	MEDIA CODE (See Below*)	DATE SAMPLED	FLOW (L / MIN)	TIME (MIN)	VOLUME (L)	1	2	3	4	5	6	7		
	PSFA-F01	NY5587	5/9/19	N/A	311	N/A	✓		19-016825						
	PSFA-F02	NY1806			311		✓						19-016826		
	PSFA-F03	NY1662			311		✓		19-016827						
	PSFA-F04	NY4793			313		✓						19-016828		
	PSFA-F05	NY2887			313		✓		19-016829						
	PSFA-F06	NY4321			312		✓						19-016830		
	PSFA-F07	NY4832			313		✓		19-016831						
	PSFA-F08	NY2347			313		✓						19-016832		
	PSFA-F09	NY1267			314		✓		19-016833				BLUE		
	PSFA-F10	NY2619			316		✓						19-016834		

Credit Card Info.		Chain of Custody		(*) Media Codes	
Name	Sampled By <i>[Signature]</i> Date 5/5/19	Shipment Method Fed Ex Date 5/5/19	Sampling Tube = T Filter Cassette = C	Surface Wipe = W	
Number	Relinquished By <i>[Signature]</i> Date 5/5/19	Received By <i>[Signature]</i> Date	Tube with Cassette = T&C	OSHA Versatile Sample = OVS	
Exp	Relinquished By <i>[Signature]</i> Date	Received By <i>[Signature]</i> Date 5-10-19	Badge = Enter All Nos. Printed on Badge		





Report for:

**Ms. Karen Shockley**  
**Aurora Industrial Hygiene, Inc.**  
9666 Businesspark Ave, Suite 102  
San Diego, CA 92131

---

Regarding: Project: SDSU- PSFA Building; Mold Sampling  
EML ID: 2147753

Approved by:

Technical Manager  
Pam Hui

Dates of Analysis:  
Spore trap analysis: 04-29-2019

Service SOPs: Spore trap analysis (EM-MY-S-1038)  
AIHA-LAP, LLC accredited service, Lab ID #160266

---

All samples were received in acceptable condition unless noted in the Report Comments portion in the body of the report. Due to the nature of the analyses performed, field blank correction of results is not applied. The results relate only to the samples as received. Sample air volume is supplied by the client.

EMLab P&K ("the Company") shall have no liability to the client or the client's customer with respect to decisions or recommendations made, actions taken or courses of conduct implemented by either the client or the client's customer as a result of or based upon the Test Results. In no event shall the Company be liable to the client with respect to the Test Results except for the Company's own willful misconduct or gross negligence nor shall the Company be liable for incidental or consequential damages or lost profits or revenues to the fullest extent such liability may be disclaimed by law, even if the Company has been advised of the possibility of such damages, lost profits or lost revenues. In no event shall the Company's liability with respect to the Test Results exceed the amount paid to the Company by the client therefor.

EMLab P&K's LabServe® reporting system includes automated fail-safes to ensure that all AIHA-LAP, LLC quality requirements are met and notifications are added to reports when any quality steps remain pending.

Client: Aurora Industrial Hygiene, Inc.  
C/O: Ms. Karen Shockley  
Re: SDSU- PSFA Building; Mold Sampling

Date of Sampling: 04-24-2019  
Date of Receipt: 04-26-2019  
Date of Report: 04-29-2019

**SPORE TRAP REPORT: NON-VIABLE METHODOLOGY**

Location:	28228311: Outside, south			28228385: Dean's office, 212J		
Comments (see below)	A			None		
Lab ID-Version‡:	10185372-1			10185373-1		
Analysis Date:	04/29/2019			04/29/2019		
	raw ct.	% read	spores/m3	raw ct.	% read	spores/m3
Alternaria						
Ascospores	2/1	25/100	120	1	100	13
Basidiospores	1	25	53			
Bipolaris/Drechslera group						
Chaetomium						
Cladosporium	8/16	25/100	640	6	25	320
Curvularia	1	100	13			
Epicoccum						
Oidium						
Other brown						
Penicillium/Aspergillus types†	1	25	53			
Peronospora						
Rusts	1	100	13	4	100	53
Smuts, Periconia, Myxomycetes				2	100	27
Stachybotrys						
Stemphylium						
Torula						
Trichocladium						
Zygomycetes						
Background debris (1-4+)††	2+			2+		
Hyphal fragments/m3	< 13			< 13		
Pollen/m3	110			13		
Skin cells (1-4+)	None			1+		
Sample volume (liters)	75			75		
<b>§ TOTAL SPORES/m3</b>			<b>890</b>			<b>410</b>

Comments: A) 16 of the raw count *Cladosporium* spores were present as a single clump.

Spore types listed without a count or data entry were not detected during the course of the analysis for the respective sample, indicating a raw count of <1 spore.

† The spores of *Aspergillus* and *Penicillium* (and others such as *Acremonium*, *Paecilomyces*) are small and round with very few distinguishing characteristics. They cannot be differentiated by non-viable sampling methods. Also, some species with very small spores are easily missed, and may be undercounted.

†† Background debris indicates the amount of non-biological particulate matter present on the trace (dust in the air) and the resulting visibility for the analyst. It is rated from 1+ (low) to 4+ (high). Counts from areas with 4+ background debris should be regarded as minimal counts and may be higher than reported. It is important to account for samples volumes when evaluating dust levels.

The analytical sensitivity is the spores/m<sup>3</sup> divided by the raw count, expressed in spores/m<sup>3</sup>. The limit of detection is the analytical sensitivity (in spores/m<sup>3</sup>) multiplied by the sample volume (in liters) divided by 1000 liters.

For more information regarding analytical sensitivity, please contact QA by calling the laboratory.

‡ A "Version" indicated by -"x" after the Lab ID# with a value greater than 1 indicates a sample with amended data. The revision number is reflected by the value of "x".

§ Total Spores/m<sup>3</sup> has been rounded to two significant figures to reflect analytical precision.

Client: Aurora Industrial Hygiene, Inc.  
 C/O: Ms. Karen Shockley  
 Re: SDSU- PSFA Building; Mold Sampling

Date of Sampling: 04-24-2019  
 Date of Receipt: 04-26-2019  
 Date of Report: 04-29-2019

**SPORE TRAP REPORT: NON-VIABLE METHODOLOGY**

Location:	28228349: Conference, 232K			28228363: 219		
Comments (see below)	None			None		
Lab ID-Version‡:	10185374-1			10185375-1		
Analysis Date:	04/29/2019			04/29/2019		
	raw ct.	% read	spores/m3	raw ct.	% read	spores/m3
Alternaria						
Ascospores						
Basidiospores						
Bipolaris/Drechslera group	1	100	13			
Chaetomium						
Cladosporium				1	25	53
Curvularia						
Epicoccum	1	100	13			
Oidium						
Other brown	1	100	13			
Penicillium/Aspergillus types†						
Peronospora						
Rusts						
Smuts, Periconia, Myxomycetes	1	100	13			
Stachybotrys						
Stemphylium						
Torula						
Trichocladium						
Zygomycetes						
Background debris (1-4+)††	2+			2+		
Hyphal fragments/m3	< 13			< 13		
Pollen/m3	< 13			< 13		
Skin cells (1-4+)	< 1+			1+		
Sample volume (liters)	75			75		
<b>§ TOTAL SPORES/m3</b>			<b>53</b>			<b>53</b>

**Comments:**

Spore types listed without a count or data entry were not detected during the course of the analysis for the respective sample, indicating a raw count of <1 spore.

† The spores of *Aspergillus* and *Penicillium* (and others such as *Acremonium*, *Paecilomyces*) are small and round with very few distinguishing characteristics. They cannot be differentiated by non-viable sampling methods. Also, some species with very small spores are easily missed, and may be undercounted.

†† Background debris indicates the amount of non-biological particulate matter present on the trace (dust in the air) and the resulting visibility for the analyst. It is rated from 1+ (low) to 4+ (high). Counts from areas with 4+ background debris should be regarded as minimal counts and may be higher than reported. It is important to account for samples volumes when evaluating dust levels.

The analytical sensitivity is the spores/m<sup>3</sup> divided by the raw count, expressed in spores/m<sup>3</sup>. The limit of detection is the analytical sensitivity (in spores/m<sup>3</sup>) multiplied by the sample volume (in liters) divided by 1000 liters.

For more information regarding analytical sensitivity, please contact QA by calling the laboratory.

‡ A "Version" indicated by -"x" after the Lab ID# with a value greater than 1 indicates a sample with amended data. The revision number is reflected by the value of "x".

§ Total Spores/m<sup>3</sup> has been rounded to two significant figures to reflect analytical precision.

Client: Aurora Industrial Hygiene, Inc.  
C/O: Ms. Karen Shockley  
Re: SDSU- PSFA Building; Mold Sampling

Date of Sampling: 04-24-2019  
Date of Receipt: 04-26-2019  
Date of Report: 04-29-2019

**SPORE TRAP REPORT: NON-VIABLE METHODOLOGY**

Location:	28228386: 212C			28228384: Women's RR		
Comments (see below)	None			None		
Lab ID-Version‡:	10185376-1			10185377-1		
Analysis Date:	04/29/2019			04/29/2019		
	raw ct.	% read	spores/m3	raw ct.	% read	spores/m3
Alternaria						
Ascospores						
Basidiospores						
Bipolaris/Drechslera group						
Chaetomium						
Cladosporium	2	25	110	4	25	210
Curvularia						
Epicoccum						
Oidium						
Other brown				1	100	13
Penicillium/Aspergillus types†						
Peronospora						
Rusts						
Smuts, Periconia, Myxomycetes	1	100	13	1	100	13
Stachybotrys						
Stemphylium						
Torula						
Trichocladium						
Zygomycetes						
Background debris (1-4+)††	2+			2+		
Hyphal fragments/m3	< 13			< 13		
Pollen/m3	< 13			< 13		
Skin cells (1-4+)	1+			1+		
Sample volume (liters)	75			75		
<b>§ TOTAL SPORES/m3</b>			<b>120</b>			<b>240</b>

**Comments:**

Spore types listed without a count or data entry were not detected during the course of the analysis for the respective sample, indicating a raw count of <1 spore.

† The spores of *Aspergillus* and *Penicillium* (and others such as *Acremonium*, *Paecilomyces*) are small and round with very few distinguishing characteristics. They cannot be differentiated by non-viable sampling methods. Also, some species with very small spores are easily missed, and may be undercounted.

†† Background debris indicates the amount of non-biological particulate matter present on the trace (dust in the air) and the resulting visibility for the analyst. It is rated from 1+ (low) to 4+ (high). Counts from areas with 4+ background debris should be regarded as minimal counts and may be higher than reported. It is important to account for samples volumes when evaluating dust levels.

The analytical sensitivity is the spores/m<sup>3</sup> divided by the raw count, expressed in spores/m<sup>3</sup>. The limit of detection is the analytical sensitivity (in spores/m<sup>3</sup>) multiplied by the sample volume (in liters) divided by 1000 liters.

For more information regarding analytical sensitivity, please contact QA by calling the laboratory.

‡ A "Version" indicated by -"x" after the Lab ID# with a value greater than 1 indicates a sample with amended data. The revision number is reflected by the value of "x".

§ Total Spores/m<sup>3</sup> has been rounded to two significant figures to reflect analytical precision.

Client: Aurora Industrial Hygiene, Inc.  
C/O: Ms. Karen Shockley  
Re: SDSU- PSFA Building; Mold Sampling

Date of Sampling: 04-24-2019  
Date of Receipt: 04-26-2019  
Date of Report: 04-29-2019

**SPORE TRAP REPORT: NON-VIABLE METHODOLOGY**

Location:	28228346: 160			28228390: 163		
Comments (see below)	None			None		
Lab ID-Version‡:	10185378-1			10185379-1		
Analysis Date:	04/29/2019			04/29/2019		
	raw ct.	% read	spores/m3	raw ct.	% read	spores/m3
Alternaria						
Ascospores						
Basidiospores	1	100	13			
Bipolaris/Drechslera group				1	100	13
Chaetomium						
Cladosporium				1	25	53
Curvularia						
Epicoccum						
Oidium						
Other brown						
Penicillium/Aspergillus types†						
Peronospora						
Rusts						
Smuts, Periconia, Myxomycetes	2	100	27			
Stachybotrys						
Stemphylium						
Torula						
Trichocladium						
Zygomycetes						
Background debris (1-4+)††	2+			2+		
Hyphal fragments/m3	13			< 13		
Pollen/m3	13			< 13		
Skin cells (1-4+)	1+			< 1+		
Sample volume (liters)	75			75		
<b>§ TOTAL SPORES/m3</b>			<b>40</b>			<b>67</b>

**Comments:**

Spore types listed without a count or data entry were not detected during the course of the analysis for the respective sample, indicating a raw count of <1 spore.

† The spores of *Aspergillus* and *Penicillium* (and others such as *Acremonium*, *Paecilomyces*) are small and round with very few distinguishing characteristics. They cannot be differentiated by non-viable sampling methods. Also, some species with very small spores are easily missed, and may be undercounted.

†† Background debris indicates the amount of non-biological particulate matter present on the trace (dust in the air) and the resulting visibility for the analyst. It is rated from 1+ (low) to 4+ (high). Counts from areas with 4+ background debris should be regarded as minimal counts and may be higher than reported. It is important to account for samples volumes when evaluating dust levels.

The analytical sensitivity is the spores/m<sup>3</sup> divided by the raw count, expressed in spores/m<sup>3</sup>. The limit of detection is the analytical sensitivity (in spores/m<sup>3</sup>) multiplied by the sample volume (in liters) divided by 1000 liters.

For more information regarding analytical sensitivity, please contact QA by calling the laboratory.

‡ A "Version" indicated by -"x" after the Lab ID# with a value greater than 1 indicates a sample with amended data. The revision number is reflected by the value of "x".

§ Total Spores/m<sup>3</sup> has been rounded to two significant figures to reflect analytical precision.



Client: Aurora Industrial Hygiene, Inc.  
C/O: Ms. Karen Shockley  
Re: SDSU- PSFA Building; Mold Sampling

Date of Sampling: 04-24-2019  
Date of Receipt: 04-26-2019  
Date of Report: 04-29-2019

**SPORE TRAP REPORT: NON-VIABLE METHODOLOGY**

Location:	28228376: 100			28228328: 166		
Comments (see below)	None			None		
Lab ID-Version‡:	10185380-1			10185381-1		
Analysis Date:	04/29/2019			04/29/2019		
	raw ct.	% read	spores/m3	raw ct.	% read	spores/m3
Alternaria						
Ascospores						
Basidiospores	1	25	53			
Bipolaris/Drechslera group						
Chaetomium						
Cladosporium						
Curvularia						
Epicoccum						
Oidium						
Other brown						
Penicillium/Aspergillus types†						
Peronospora						
Rusts						
Smuts, Periconia, Myxomycetes						
Stachybotrys						
Stemphylium						
Torula						
Trichocladium						
Zygomycetes						
Background debris (1-4+)††	2+			2+		
Hyphal fragments/m3	< 13			< 13		
Pollen/m3	< 13			< 13		
Skin cells (1-4+)	< 1+			< 1+		
Sample volume (liters)	75			75		
<b>§ TOTAL SPORES/m3</b>			<b>53</b>			<b>&lt; 13</b>

**Comments:**

Spore types listed without a count or data entry were not detected during the course of the analysis for the respective sample, indicating a raw count of <1 spore.

† The spores of *Aspergillus* and *Penicillium* (and others such as *Acremonium*, *Paecilomyces*) are small and round with very few distinguishing characteristics. They cannot be differentiated by non-viable sampling methods. Also, some species with very small spores are easily missed, and may be undercounted.

†† Background debris indicates the amount of non-biological particulate matter present on the trace (dust in the air) and the resulting visibility for the analyst. It is rated from 1+ (low) to 4+ (high). Counts from areas with 4+ background debris should be regarded as minimal counts and may be higher than reported. It is important to account for samples volumes when evaluating dust levels.

The analytical sensitivity is the spores/m<sup>3</sup> divided by the raw count, expressed in spores/m<sup>3</sup>. The limit of detection is the analytical sensitivity (in spores/m<sup>3</sup>) multiplied by the sample volume (in liters) divided by 1000 liters.

For more information regarding analytical sensitivity, please contact QA by calling the laboratory.

‡ A "Version" indicated by -"x" after the Lab ID# with a value greater than 1 indicates a sample with amended data. The revision number is reflected by the value of "x".

§ Total Spores/m<sup>3</sup> has been rounded to two significant figures to reflect analytical precision.

Client: Aurora Industrial Hygiene, Inc.  
C/O: Ms. Karen Shockley  
Re: SDSU- PSFA Building; Mold Sampling

Date of Sampling: 04-24-2019  
Date of Receipt: 04-26-2019  
Date of Report: 04-29-2019

**SPORE TRAP REPORT: NON-VIABLE METHODOLOGY**

Location:	28228389: 140			28228326: Outside, east		
Comments (see below)	None			B		
Lab ID-Version‡:	10185382-1			10185383-1		
Analysis Date:	04/29/2019			04/29/2019		
	raw ct.	% read	spores/m <sup>3</sup>	raw ct.	% read	spores/m <sup>3</sup>
Alternaria	1	100	13	2	100	27
Ascospores						
Basidiospores				1	25	53
Bipolaris/Drechslera group						
Chaetomium						
Cladosporium				5/25	25/100	600
Curvularia						
Epicoccum						
Oidium				2	100	27
Other brown				1	100	13
Penicillium/Aspergillus types†						
Peronospora						
Rusts				1	100	13
Smuts, Periconia, Myxomycetes				5	100	67
Stachybotrys						
Stemphylium						
Torula				1	100	13
Trichocladium						
Zygomycetes						
Background debris (1-4+)††	2+			3+		
Hyphal fragments/m <sup>3</sup>	13			< 13		
Pollen/m <sup>3</sup>	< 13			400		
Skin cells (1-4+)	< 1+			None		
Sample volume (liters)	75			75		
<b>§ TOTAL SPORES/m<sup>3</sup></b>			<b>13</b>			<b>810</b>

**Comments:** B) 25 of the raw count *Cladosporium* spores were present as a single clump.

Spore types listed without a count or data entry were not detected during the course of the analysis for the respective sample, indicating a raw count of <1 spore.

† The spores of *Aspergillus* and *Penicillium* (and others such as *Acremonium*, *Paecilomyces*) are small and round with very few distinguishing characteristics. They cannot be differentiated by non-viable sampling methods. Also, some species with very small spores are easily missed, and may be undercounted.

†† Background debris indicates the amount of non-biological particulate matter present on the trace (dust in the air) and the resulting visibility for the analyst. It is rated from 1+ (low) to 4+ (high). Counts from areas with 4+ background debris should be regarded as minimal counts and may be higher than reported. It is important to account for samples volumes when evaluating dust levels.

The analytical sensitivity is the spores/m<sup>3</sup> divided by the raw count, expressed in spores/m<sup>3</sup>. The limit of detection is the analytical sensitivity (in spores/m<sup>3</sup>) multiplied by the sample volume (in liters) divided by 1000 liters.

For more information regarding analytical sensitivity, please contact QA by calling the laboratory.

‡ A "Version" indicated by -"x" after the Lab ID# with a value greater than 1 indicates a sample with amended data. The revision number is reflected by the value of "x".

§ Total Spores/m<sup>3</sup> has been rounded to two significant figures to reflect analytical precision.

Client: Aurora Industrial Hygiene, Inc.  
C/O: Ms. Karen Shockley  
Re: SDSU- PSFA Building; Mold Sampling

Date of Sampling: 04-24-2019  
Date of Receipt: 04-26-2019  
Date of Report: 04-29-2019

**SPORE TRAP REPORT: NON-VIABLE METHODOLOGY**

Location:	28228375: 141			28228359: 181		
Comments (see below)	C			None		
Lab ID-Version‡:	10185384-1			10185385-1		
Analysis Date:	04/29/2019			04/29/2019		
	raw ct.	% read	spores/m3	raw ct.	% read	spores/m3
Alternaria						
Ascospores						
Basidiospores						
Bipolaris/Drechslera group						
Chaetomium	1	100	13			
Cladosporium						
Curvularia						
Epicoccum						
Oidium						
Other brown						
Penicillium/Aspergillus types†	1/12	25/100	210			
Peronospora						
Rusts						
Smuts, Periconia, Myxomycetes				1	100	13
Stachybotrys						
Stemphylium						
Torula						
Trichocladium						
Zygomycetes						
Background debris (1-4+)††	2+			2+		
Hyphal fragments/m3	< 13			13		
Pollen/m3	< 13			13		
Skin cells (1-4+)	< 1+			1+		
Sample volume (liters)	75			75		
<b>§ TOTAL SPORES/m3</b>			<b>230</b>			<b>13</b>

Comments: C) 12 of the raw count *Penicillium/Aspergillus* type spores were present as a single clump.

Spore types listed without a count or data entry were not detected during the course of the analysis for the respective sample, indicating a raw count of <1 spore.

† The spores of *Aspergillus* and *Penicillium* (and others such as *Acremonium*, *Paecilomyces*) are small and round with very few distinguishing characteristics. They cannot be differentiated by non-viable sampling methods. Also, some species with very small spores are easily missed, and may be undercounted.

†† Background debris indicates the amount of non-biological particulate matter present on the trace (dust in the air) and the resulting visibility for the analyst. It is rated from 1+ (low) to 4+ (high). Counts from areas with 4+ background debris should be regarded as minimal counts and may be higher than reported. It is important to account for samples volumes when evaluating dust levels.

The analytical sensitivity is the spores/m<sup>3</sup> divided by the raw count, expressed in spores/m<sup>3</sup>. The limit of detection is the analytical sensitivity (in spores/m<sup>3</sup>) multiplied by the sample volume (in liters) divided by 1000 liters.

For more information regarding analytical sensitivity, please contact QA by calling the laboratory.

‡ A "Version" indicated by -"x" after the Lab ID# with a value greater than 1 indicates a sample with amended data. The revision number is reflected by the value of "x".

§ Total Spores/m<sup>3</sup> has been rounded to two significant figures to reflect analytical precision.

Client: Aurora Industrial Hygiene, Inc.  
C/O: Ms. Karen Shockley  
Re: SDSU- PSFA Building; Mold Sampling

Date of Sampling: 04-24-2019  
Date of Receipt: 04-26-2019  
Date of Report: 04-29-2019

**SPORE TRAP REPORT: NON-VIABLE METHODOLOGY**

Location:	28228387: 357			28228357: Women's RR		
Comments (see below)	None			None		
Lab ID-Version‡:	10185386-1			10185387-1		
Analysis Date:	04/29/2019			04/29/2019		
	raw ct.	% read	spores/m3	raw ct.	% read	spores/m3
Alternaria						
Ascospores						
Basidiospores				1	100	13
Bipolaris/Drechslera group						
Chaetomium						
Cladosporium						
Curvularia						
Epicoccum						
Oidium						
Other brown						
Penicillium/Aspergillus types†						
Peronospora						
Rusts						
Smuts, Periconia, Myxomycetes	1	100	13			
Stachybotrys						
Stemphylium						
Torula						
Trichocladium						
Zygomycetes						
Background debris (1-4+)††	2+			2+		
Hyphal fragments/m3	< 13			< 13		
Pollen/m3	13			< 13		
Skin cells (1-4+)	1+			< 1+		
Sample volume (liters)	75			75		
<b>§ TOTAL SPORES/m3</b>			<b>13</b>			<b>13</b>

**Comments:**

Spore types listed without a count or data entry were not detected during the course of the analysis for the respective sample, indicating a raw count of <1 spore.

† The spores of *Aspergillus* and *Penicillium* (and others such as *Acremonium*, *Paecilomyces*) are small and round with very few distinguishing characteristics. They cannot be differentiated by non-viable sampling methods. Also, some species with very small spores are easily missed, and may be undercounted.

†† Background debris indicates the amount of non-biological particulate matter present on the trace (dust in the air) and the resulting visibility for the analyst. It is rated from 1+ (low) to 4+ (high). Counts from areas with 4+ background debris should be regarded as minimal counts and may be higher than reported. It is important to account for samples volumes when evaluating dust levels.

The analytical sensitivity is the spores/m<sup>3</sup> divided by the raw count, expressed in spores/m<sup>3</sup>. The limit of detection is the analytical sensitivity (in spores/m<sup>3</sup>) multiplied by the sample volume (in liters) divided by 1000 liters.

For more information regarding analytical sensitivity, please contact QA by calling the laboratory.

‡ A "Version" indicated by -"x" after the Lab ID# with a value greater than 1 indicates a sample with amended data. The revision number is reflected by the value of "x".

§ Total Spores/m<sup>3</sup> has been rounded to two significant figures to reflect analytical precision.

Client: Aurora Industrial Hygiene, Inc.  
C/O: Ms. Karen Shockley  
Re: SDSU- PSFA Building; Mold Sampling

Date of Sampling: 04-24-2019  
Date of Receipt: 04-26-2019  
Date of Report: 04-29-2019

**SPORE TRAP REPORT: NON-VIABLE METHODOLOGY**

Location:	28228324: 305			28228343: 361G		
Comments (see below)	None			None		
Lab ID-Version‡:	10185388-1			10185389-1		
Analysis Date:	04/29/2019			04/29/2019		
	raw ct.	% read	spores/m3	raw ct.	% read	spores/m3
Alternaria				1	100	13
Ascospores						
Basidiospores						
Bipolaris/Drechslera group						
Chaetomium						
Cladosporium	1	25	53	2	25	110
Curvularia	1	100	13			
Epicoccum						
Oidium						
Other brown	1	100	13			
Penicillium/Aspergillus types†						
Peronospora						
Rusts	1	100	13			
Smuts, Periconia, Myxomycetes	1	100	13			
Stachybotrys						
Stemphylium						
Torula						
Trichocladium						
Zygomycetes						
Background debris (1-4+)††	2+			2+		
Hyphal fragments/m3	< 13			< 13		
Pollen/m3	< 13			13		
Skin cells (1-4+)	1+			1+		
Sample volume (liters)	75			75		
<b>§ TOTAL SPORES/m3</b>			<b>110</b>			<b>120</b>

**Comments:**

Spore types listed without a count or data entry were not detected during the course of the analysis for the respective sample, indicating a raw count of <1 spore.

† The spores of *Aspergillus* and *Penicillium* (and others such as *Acremonium*, *Paecilomyces*) are small and round with very few distinguishing characteristics. They cannot be differentiated by non-viable sampling methods. Also, some species with very small spores are easily missed, and may be undercounted.

†† Background debris indicates the amount of non-biological particulate matter present on the trace (dust in the air) and the resulting visibility for the analyst. It is rated from 1+ (low) to 4+ (high). Counts from areas with 4+ background debris should be regarded as minimal counts and may be higher than reported. It is important to account for samples volumes when evaluating dust levels.

The analytical sensitivity is the spores/m<sup>3</sup> divided by the raw count, expressed in spores/m<sup>3</sup>. The limit of detection is the analytical sensitivity (in spores/m<sup>3</sup>) multiplied by the sample volume (in liters) divided by 1000 liters.

For more information regarding analytical sensitivity, please contact QA by calling the laboratory.

‡ A "Version" indicated by -"x" after the Lab ID# with a value greater than 1 indicates a sample with amended data. The revision number is reflected by the value of "x".

§ Total Spores/m<sup>3</sup> has been rounded to two significant figures to reflect analytical precision.

Client: Aurora Industrial Hygiene, Inc.  
C/O: Ms. Karen Shockley  
Re: SDSU- PSFA Building; Mold Sampling

Date of Sampling: 04-24-2019  
Date of Receipt: 04-26-2019  
Date of Report: 04-29-2019

**SPORE TRAP REPORT: NON-VIABLE METHODOLOGY**

Location:	28228381: 361C			28228331: 337B		
Comments (see below)	None			None		
Lab ID-Version‡:	10185390-1			10185391-1		
Analysis Date:	04/29/2019			04/29/2019		
	raw ct.	% read	spores/m3	raw ct.	% read	spores/m3
Alternaria				1	100	13
Ascospores				1	25	53
Basidiospores						
Bipolaris/Drechslera group						
Chaetomium						
Cladosporium						
Curvularia						
Epicoccum						
Oidium						
Other brown						
Penicillium/Aspergillus types†				1	25	53
Peronospora						
Rusts						
Smuts, Periconia, Myxomycetes						
Stachybotrys						
Stemphylium	1	100	13			
Torula						
Trichocladium						
Zygomycetes						
Background debris (1-4+)††	2+			2+		
Hyphal fragments/m3	< 13			< 13		
Pollen/m3	< 13			13		
Skin cells (1-4+)	< 1+			< 1+		
Sample volume (liters)	75			75		
<b>§ TOTAL SPORES/m3</b>			<b>13</b>			<b>120</b>

**Comments:**

Spore types listed without a count or data entry were not detected during the course of the analysis for the respective sample, indicating a raw count of <1 spore.

† The spores of *Aspergillus* and *Penicillium* (and others such as *Acremonium*, *Paecilomyces*) are small and round with very few distinguishing characteristics. They cannot be differentiated by non-viable sampling methods. Also, some species with very small spores are easily missed, and may be undercounted.

†† Background debris indicates the amount of non-biological particulate matter present on the trace (dust in the air) and the resulting visibility for the analyst. It is rated from 1+ (low) to 4+ (high). Counts from areas with 4+ background debris should be regarded as minimal counts and may be higher than reported. It is important to account for samples volumes when evaluating dust levels.

The analytical sensitivity is the spores/m<sup>3</sup> divided by the raw count, expressed in spores/m<sup>3</sup>. The limit of detection is the analytical sensitivity (in spores/m<sup>3</sup>) multiplied by the sample volume (in liters) divided by 1000 liters.

For more information regarding analytical sensitivity, please contact QA by calling the laboratory.

‡ A "Version" indicated by -"x" after the Lab ID# with a value greater than 1 indicates a sample with amended data. The revision number is reflected by the value of "x".

§ Total Spores/m<sup>3</sup> has been rounded to two significant figures to reflect analytical precision.

Client: Aurora Industrial Hygiene, Inc.  
C/O: Ms. Karen Shockley  
Re: SDSU- PSFA Building; Mold Sampling

Date of Sampling: 04-24-2019  
Date of Receipt: 04-26-2019  
Date of Report: 04-29-2019

**SPORE TRAP REPORT: NON-VIABLE METHODOLOGY**

Location:	28228356: 370			28228339: 375		
Comments (see below)	None			None		
Lab ID-Version‡:	10185392-1			10185393-1		
Analysis Date:	04/29/2019			04/29/2019		
	raw ct.	% read	spores/m3	raw ct.	% read	spores/m3
Alternaria				1	100	13
Ascospores						
Basidiospores				1	25	53
Bipolaris/Drechslera group	2	100	27			
Chaetomium				1	100	13
Cladosporium	3	25	160	8	25	430
Curvularia						
Epicoccum						
Oidium				2	100	27
Other brown				1	100	13
Penicillium/Aspergillus types†	1	25	53	2	25	110
Peronospora						
Rusts						
Smuts, Periconia, Myxomycetes				13	100	170
Stachybotrys						
Stemphylium						
Torula						
Trichocladium						
Zygomycetes						
Background debris (1-4+)††	2+			2+		
Hyphal fragments/m3	< 13			< 13		
Pollen/m3	< 13			150		
Skin cells (1-4+)	1+			< 1+		
Sample volume (liters)	75			75		
<b>§ TOTAL SPORES/m3</b>			<b>240</b>			<b>830</b>

**Comments:**

Spore types listed without a count or data entry were not detected during the course of the analysis for the respective sample, indicating a raw count of <1 spore.

† The spores of *Aspergillus* and *Penicillium* (and others such as *Acremonium*, *Paecilomyces*) are small and round with very few distinguishing characteristics. They cannot be differentiated by non-viable sampling methods. Also, some species with very small spores are easily missed, and may be undercounted.

†† Background debris indicates the amount of non-biological particulate matter present on the trace (dust in the air) and the resulting visibility for the analyst. It is rated from 1+ (low) to 4+ (high). Counts from areas with 4+ background debris should be regarded as minimal counts and may be higher than reported. It is important to account for samples volumes when evaluating dust levels.

The analytical sensitivity is the spores/m<sup>3</sup> divided by the raw count, expressed in spores/m<sup>3</sup>. The limit of detection is the analytical sensitivity (in spores/m<sup>3</sup>) multiplied by the sample volume (in liters) divided by 1000 liters.

For more information regarding analytical sensitivity, please contact QA by calling the laboratory.

‡ A "Version" indicated by -"x" after the Lab ID# with a value greater than 1 indicates a sample with amended data. The revision number is reflected by the value of "x".

§ Total Spores/m<sup>3</sup> has been rounded to two significant figures to reflect analytical precision.



Client: Aurora Industrial Hygiene, Inc.  
C/O: Ms. Karen Shockley  
Re: SDSU- PSFA Building; Mold Sampling

Date of Sampling: 04-24-2019  
Date of Receipt: 04-26-2019  
Date of Report: 04-29-2019

**SPORE TRAP REPORT: NON-VIABLE METHODOLOGY**

Location:	28228378: Outside, west			28228347: 325		
Comments (see below)	None			None		
Lab ID-Version‡:	10185394-1			10185395-1		
Analysis Date:	04/29/2019			04/29/2019		
	raw ct.	% read	spores/m3	raw ct.	% read	spores/m3
Alternaria	2	100	27			
Ascospores				1	25	53
Basidiospores	3	25	160			
Bipolaris/Drechslera group						
Chaetomium						
Cladosporium	6	25	320	5	25	270
Curvularia						
Epicoccum						
Oidium	1	100	13			
Other brown						
Penicillium/Aspergillus types†						
Peronospora						
Rusts	1	100	13			
Smuts, Periconia, Myxomycetes	19	100	250	3	100	40
Stachybotrys						
Stemphylium	1	100	13			
Torula						
Trichocladium						
Zygomycetes						
Background debris (1-4+)††	3+			2+		
Hyphal fragments/m3	< 13			< 13		
Pollen/m3	110			27		
Skin cells (1-4+)	None			< 1+		
Sample volume (liters)	75			75		
<b>§ TOTAL SPORES/m3</b>			<b>800</b>			<b>360</b>

**Comments:**

Spore types listed without a count or data entry were not detected during the course of the analysis for the respective sample, indicating a raw count of <1 spore.

† The spores of *Aspergillus* and *Penicillium* (and others such as *Acremonium*, *Paecilomyces*) are small and round with very few distinguishing characteristics. They cannot be differentiated by non-viable sampling methods. Also, some species with very small spores are easily missed, and may be undercounted.

†† Background debris indicates the amount of non-biological particulate matter present on the trace (dust in the air) and the resulting visibility for the analyst. It is rated from 1+ (low) to 4+ (high). Counts from areas with 4+ background debris should be regarded as minimal counts and may be higher than reported. It is important to account for samples volumes when evaluating dust levels.

The analytical sensitivity is the spores/m<sup>3</sup> divided by the raw count, expressed in spores/m<sup>3</sup>. The limit of detection is the analytical sensitivity (in spores/m<sup>3</sup>) multiplied by the sample volume (in liters) divided by 1000 liters.

For more information regarding analytical sensitivity, please contact QA by calling the laboratory.

‡ A "Version" indicated by -"x" after the Lab ID# with a value greater than 1 indicates a sample with amended data. The revision number is reflected by the value of "x".

§ Total Spores/m<sup>3</sup> has been rounded to two significant figures to reflect analytical precision.



Client: Aurora Industrial Hygiene, Inc.  
 C/O: Ms. Karen Shockley  
 Re: SDSU- PSFA Building; Mold Sampling

Date of Sampling: 04-24-2019  
 Date of Receipt: 04-26-2019  
 Date of Report: 04-29-2019

**SPORE TRAP REPORT: NON-VIABLE METHODOLOGY**

Location:	28228325: 377			28228398: 413		
Comments (see below)	None			None		
Lab ID-Version‡:	10185396-1			10185397-1		
Analysis Date:	04/29/2019			04/29/2019		
	raw ct.	% read	spores/m3	raw ct.	% read	spores/m3
Alternaria						
Ascospores						
Basidiospores						
Bipolaris/Drechslera group						
Chaetomium						
Cladosporium	1	25	53	1	25	53
Curvularia						
Epicoccum						
Oidium						
Other brown						
Penicillium/Aspergillus types†	1	25	53			
Peronospora						
Rusts						
Smuts, Periconia, Myxomycetes				1	100	13
Stachybotrys						
Stemphylium						
Torula						
Trichocladium						
Zygomycetes						
Background debris (1-4+)††	2+			2+		
Hyphal fragments/m3	< 13			< 13		
Pollen/m3	13			27		
Skin cells (1-4+)	< 1+			1+		
Sample volume (liters)	75			75		
<b>§ TOTAL SPORES/m3</b>			<b>110</b>			<b>67</b>

**Comments:**

Spore types listed without a count or data entry were not detected during the course of the analysis for the respective sample, indicating a raw count of <1 spore.

† The spores of *Aspergillus* and *Penicillium* (and others such as *Acremonium*, *Paecilomyces*) are small and round with very few distinguishing characteristics. They cannot be differentiated by non-viable sampling methods. Also, some species with very small spores are easily missed, and may be undercounted.

†† Background debris indicates the amount of non-biological particulate matter present on the trace (dust in the air) and the resulting visibility for the analyst. It is rated from 1+ (low) to 4+ (high). Counts from areas with 4+ background debris should be regarded as minimal counts and may be higher than reported. It is important to account for samples volumes when evaluating dust levels.

The analytical sensitivity is the spores/m<sup>3</sup> divided by the raw count, expressed in spores/m<sup>3</sup>. The limit of detection is the analytical sensitivity (in spores/m<sup>3</sup>) multiplied by the sample volume (in liters) divided by 1000 liters.

For more information regarding analytical sensitivity, please contact QA by calling the laboratory.

‡ A "Version" indicated by -"x" after the Lab ID# with a value greater than 1 indicates a sample with amended data. The revision number is reflected by the value of "x".

§ Total Spores/m<sup>3</sup> has been rounded to two significant figures to reflect analytical precision.

Client: Aurora Industrial Hygiene, Inc.  
 C/O: Ms. Karen Shockley  
 Re: SDSU- PSFA Building; Mold Sampling

Date of Sampling: 04-24-2019  
 Date of Receipt: 04-26-2019  
 Date of Report: 04-29-2019

**SPORE TRAP REPORT: NON-VIABLE METHODOLOGY**

Location:	28228395: 407			28228403: 401		
Comments (see below)	None			None		
Lab ID-Version‡:	10185398-1			10185399-1		
Analysis Date:	04/29/2019			04/29/2019		
	raw ct.	% read	spores/m3	raw ct.	% read	spores/m3
Alternaria	1	100	13	1	100	13
Ascospores	1	25	53			
Basidiospores	1	100	13			
Bipolaris/Drechslera group						
Chaetomium						
Cladosporium	2	25	110	2	25	110
Curvularia						
Epicoccum						
Oidium						
Other brown						
Penicillium/Aspergillus types†						
Peronospora	1	100	13			
Rusts						
Smuts, Periconia, Myxomycetes	2	100	27			
Stachybotrys						
Stemphylium						
Torula						
Trichocladium						
Zygomycetes						
Background debris (1-4+)††	3+			2+		
Hyphal fragments/m3	< 13			< 13		
Pollen/m3	130			< 13		
Skin cells (1-4+)	1+			< 1+		
Sample volume (liters)	75			75		
<b>§ TOTAL SPORES/m3</b>			<b>230</b>			<b>120</b>

**Comments:**

Spore types listed without a count or data entry were not detected during the course of the analysis for the respective sample, indicating a raw count of <1 spore.

† The spores of *Aspergillus* and *Penicillium* (and others such as *Acremonium*, *Paecilomyces*) are small and round with very few distinguishing characteristics. They cannot be differentiated by non-viable sampling methods. Also, some species with very small spores are easily missed, and may be undercounted.

†† Background debris indicates the amount of non-biological particulate matter present on the trace (dust in the air) and the resulting visibility for the analyst. It is rated from 1+ (low) to 4+ (high). Counts from areas with 4+ background debris should be regarded as minimal counts and may be higher than reported. It is important to account for samples volumes when evaluating dust levels.

The analytical sensitivity is the spores/m<sup>3</sup> divided by the raw count, expressed in spores/m<sup>3</sup>. The limit of detection is the analytical sensitivity (in spores/m<sup>3</sup>) multiplied by the sample volume (in liters) divided by 1000 liters.

For more information regarding analytical sensitivity, please contact QA by calling the laboratory.

‡ A "Version" indicated by -"x" after the Lab ID# with a value greater than 1 indicates a sample with amended data. The revision number is reflected by the value of "x".

§ Total Spores/m<sup>3</sup> has been rounded to two significant figures to reflect analytical precision.

Client: Aurora Industrial Hygiene, Inc.  
 C/O: Ms. Karen Shockley  
 Re: SDSU- PSFA Building; Mold Sampling

Date of Sampling: 04-24-2019  
 Date of Receipt: 04-26-2019  
 Date of Report: 04-29-2019

**SPORE TRAP REPORT: NON-VIABLE METHODOLOGY**

Location:	28228392: 473			28228405: 469		
Comments (see below)	None			None		
Lab ID-Version‡:	10185400-1			10185401-1		
Analysis Date:	04/29/2019			04/29/2019		
	raw ct.	% read	spores/m3	raw ct.	% read	spores/m3
Alternaria						
Ascospores						
Basidiospores				1	25	53
Bipolaris/Drechslera group						
Chaetomium	4	100	53			
Cladosporium						
Curvularia						
Epicoccum						
Oidium						
Other brown						
Penicillium/Aspergillus types†						
Peronospora						
Rusts						
Smuts, Periconia, Myxomycetes	1	100	13			
Stachybotrys	33	100	440			
Stemphylium						
Torula						
Trichocladium	1	100	13			
Zygomycetes						
Background debris (1-4+)††	2+			2+		
Hyphal fragments/m3	< 13			< 13		
Pollen/m3	40			13		
Skin cells (1-4+)	1+			< 1+		
Sample volume (liters)	75			75		
<b>§ TOTAL SPORES/m3</b>			<b>520</b>			<b>53</b>

**Comments:**

Spore types listed without a count or data entry were not detected during the course of the analysis for the respective sample, indicating a raw count of <1 spore.

† The spores of *Aspergillus* and *Penicillium* (and others such as *Acremonium*, *Paecilomyces*) are small and round with very few distinguishing characteristics. They cannot be differentiated by non-viable sampling methods. Also, some species with very small spores are easily missed, and may be undercounted.

†† Background debris indicates the amount of non-biological particulate matter present on the trace (dust in the air) and the resulting visibility for the analyst. It is rated from 1+ (low) to 4+ (high). Counts from areas with 4+ background debris should be regarded as minimal counts and may be higher than reported. It is important to account for samples volumes when evaluating dust levels.

The analytical sensitivity is the spores/m<sup>3</sup> divided by the raw count, expressed in spores/m<sup>3</sup>. The limit of detection is the analytical sensitivity (in spores/m<sup>3</sup>) multiplied by the sample volume (in liters) divided by 1000 liters.

For more information regarding analytical sensitivity, please contact QA by calling the laboratory.

‡ A "Version" indicated by -"x" after the Lab ID# with a value greater than 1 indicates a sample with amended data. The revision number is reflected by the value of "x".

§ Total Spores/m<sup>3</sup> has been rounded to two significant figures to reflect analytical precision.

Client: Aurora Industrial Hygiene, Inc.  
 C/O: Ms. Karen Shockley  
 Re: SDSU- PSFA Building; Mold Sampling

Date of Sampling: 04-24-2019  
 Date of Receipt: 04-26-2019  
 Date of Report: 04-29-2019

**SPORE TRAP REPORT: NON-VIABLE METHODOLOGY**

Location:	28228397: 471			28228401: 416B		
Comments (see below)	None			None		
Lab ID-Version‡:	10185402-1			10185403-1		
Analysis Date:	04/29/2019			04/29/2019		
	raw ct.	% read	spores/m3	raw ct.	% read	spores/m3
Alternaria						
Ascospores						
Basidiospores				1	25	53
Bipolaris/Drechslera group						
Chaetomium						
Cladosporium	1	25	53	2	25	110
Curvularia						
Epicoccum						
Oidium						
Other brown	1	100	13	1	100	13
Penicillium/Aspergillus types†						
Peronospora						
Rusts						
Smuts, Periconia, Myxomycetes				3	100	40
Stachybotrys						
Stemphylium						
Torula						
Trichocladium						
Zygomycetes						
Background debris (1-4+)††	2+			2+		
Hyphal fragments/m3	< 13			13		
Pollen/m3	27			27		
Skin cells (1-4+)	< 1+			< 1+		
Sample volume (liters)	75			75		
<b>§ TOTAL SPORES/m3</b>			<b>67</b>			<b>210</b>

**Comments:**

Spore types listed without a count or data entry were not detected during the course of the analysis for the respective sample, indicating a raw count of <1 spore.

† The spores of *Aspergillus* and *Penicillium* (and others such as *Acremonium*, *Paecilomyces*) are small and round with very few distinguishing characteristics. They cannot be differentiated by non-viable sampling methods. Also, some species with very small spores are easily missed, and may be undercounted.

†† Background debris indicates the amount of non-biological particulate matter present on the trace (dust in the air) and the resulting visibility for the analyst. It is rated from 1+ (low) to 4+ (high). Counts from areas with 4+ background debris should be regarded as minimal counts and may be higher than reported. It is important to account for samples volumes when evaluating dust levels.

The analytical sensitivity is the spores/m<sup>3</sup> divided by the raw count, expressed in spores/m<sup>3</sup>. The limit of detection is the analytical sensitivity (in spores/m<sup>3</sup>) multiplied by the sample volume (in liters) divided by 1000 liters.

For more information regarding analytical sensitivity, please contact QA by calling the laboratory.

‡ A "Version" indicated by -"x" after the Lab ID# with a value greater than 1 indicates a sample with amended data. The revision number is reflected by the value of "x".

§ Total Spores/m<sup>3</sup> has been rounded to two significant figures to reflect analytical precision.

Client: Aurora Industrial Hygiene, Inc.  
C/O: Ms. Karen Shockley  
Re: SDSU- PSFA Building; Mold Sampling

Date of Sampling: 04-24-2019  
Date of Receipt: 04-26-2019  
Date of Report: 04-29-2019

**SPORE TRAP REPORT: NON-VIABLE METHODOLOGY**

Location:	28228388: 416			28228391: 416C		
Comments (see below)	None			None		
Lab ID-Version‡:	10185404-1			10185405-1		
Analysis Date:	04/29/2019			04/29/2019		
	raw ct.	% read	spores/m3	raw ct.	% read	spores/m3
Alternaria						
Ascospores						
Basidiospores						
Bipolaris/Drechslera group						
Chaetomium						
Cladosporium	11	25	590	1	25	53
Curvularia						
Epicoccum						
Oidium						
Other brown						
Penicillium/Aspergillus types†						
Peronospora						
Rusts	3	100	40			
Smuts, Periconia, Myxomycetes	8	100	110			
Stachybotrys						
Stemphylium						
Torula						
Trichocladium						
Zygomycetes						
Background debris (1-4+)††	2+			2+		
Hyphal fragments/m3	< 13			13		
Pollen/m3	160			40		
Skin cells (1-4+)	< 1+			< 1+		
Sample volume (liters)	75			75		
<b>§ TOTAL SPORES/m3</b>			<b>730</b>			<b>53</b>

**Comments:**

Spore types listed without a count or data entry were not detected during the course of the analysis for the respective sample, indicating a raw count of <1 spore.

† The spores of *Aspergillus* and *Penicillium* (and others such as *Acremonium*, *Paecilomyces*) are small and round with very few distinguishing characteristics. They cannot be differentiated by non-viable sampling methods. Also, some species with very small spores are easily missed, and may be undercounted.

†† Background debris indicates the amount of non-biological particulate matter present on the trace (dust in the air) and the resulting visibility for the analyst. It is rated from 1+ (low) to 4+ (high). Counts from areas with 4+ background debris should be regarded as minimal counts and may be higher than reported. It is important to account for samples volumes when evaluating dust levels.

The analytical sensitivity is the spores/m<sup>3</sup> divided by the raw count, expressed in spores/m<sup>3</sup>. The limit of detection is the analytical sensitivity (in spores/m<sup>3</sup>) multiplied by the sample volume (in liters) divided by 1000 liters.

For more information regarding analytical sensitivity, please contact QA by calling the laboratory.

‡ A "Version" indicated by -"x" after the Lab ID# with a value greater than 1 indicates a sample with amended data. The revision number is reflected by the value of "x".

§ Total Spores/m<sup>3</sup> has been rounded to two significant figures to reflect analytical precision.

Client: Aurora Industrial Hygiene, Inc.  
C/O: Ms. Karen Shockley  
Re: SDSU- PSFA Building; Mold Sampling

Date of Sampling: 04-24-2019  
Date of Receipt: 04-26-2019  
Date of Report: 04-29-2019

**SPORE TRAP REPORT: NON-VIABLE METHODOLOGY**

Location:	28228419: 424A			28228412: 424		
Comments (see below)	None			None		
Lab ID-Version‡:	10185406-1			10185407-1		
Analysis Date:	04/29/2019			04/29/2019		
	raw ct.	% read	spores/m3	raw ct.	% read	spores/m3
Alternaria				1	100	13
Ascospores						
Basidiospores	1	100	13			
Bipolaris/Drechslera group	1	100	13			
Chaetomium						
Cladosporium	3	25	160	2	25	110
Curvularia						
Epicoccum						
Oidium						
Other brown						
Penicillium/Aspergillus types†						
Peronospora						
Rusts						
Smuts, Periconia, Myxomycetes	10	100	130	3	100	40
Stachybotrys						
Stemphylium						
Torula						
Trichocladium						
Zygomycetes						
Background debris (1-4+)††	2+			2+		
Hyphal fragments/m3	< 13			< 13		
Pollen/m3	13			13		
Skin cells (1-4+)	< 1+			< 1+		
Sample volume (liters)	75			75		
<b>§ TOTAL SPORES/m3</b>			<b>320</b>			<b>160</b>

**Comments:**

Spore types listed without a count or data entry were not detected during the course of the analysis for the respective sample, indicating a raw count of <1 spore.

† The spores of *Aspergillus* and *Penicillium* (and others such as *Acremonium*, *Paecilomyces*) are small and round with very few distinguishing characteristics. They cannot be differentiated by non-viable sampling methods. Also, some species with very small spores are easily missed, and may be undercounted.

†† Background debris indicates the amount of non-biological particulate matter present on the trace (dust in the air) and the resulting visibility for the analyst. It is rated from 1+ (low) to 4+ (high). Counts from areas with 4+ background debris should be regarded as minimal counts and may be higher than reported. It is important to account for samples volumes when evaluating dust levels.

The analytical sensitivity is the spores/m<sup>3</sup> divided by the raw count, expressed in spores/m<sup>3</sup>. The limit of detection is the analytical sensitivity (in spores/m<sup>3</sup>) multiplied by the sample volume (in liters) divided by 1000 liters.

For more information regarding analytical sensitivity, please contact QA by calling the laboratory.

‡ A "Version" indicated by -"x" after the Lab ID# with a value greater than 1 indicates a sample with amended data. The revision number is reflected by the value of "x".

§ Total Spores/m<sup>3</sup> has been rounded to two significant figures to reflect analytical precision.

Client: Aurora Industrial Hygiene, Inc.  
 C/O: Ms. Karen Shockley  
 Re: SDSU- PSFA Building; Mold Sampling

Date of Sampling: 04-24-2019  
 Date of Receipt: 04-26-2019  
 Date of Report: 04-29-2019

**SPORE TRAP REPORT: NON-VIABLE METHODOLOGY**

Location:	28228406: 431			28228410: 449		
Comments (see below)	None			None		
Lab ID-Version‡:	10185408-1			10185409-1		
Analysis Date:	04/29/2019			04/29/2019		
	raw ct.	% read	spores/m3	raw ct.	% read	spores/m3
Alternaria						
Ascospores						
Basidiospores				1	100	13
Bipolaris/Drechslera group						
Chaetomium						
Cladosporium	1	25	53	3	25	160
Curvularia						
Epicoccum						
Oidium						
Other brown						
Penicillium/Aspergillus types†	1	25	53			
Peronospora						
Rusts						
Smuts, Periconia, Myxomycetes	1	100	13	2	100	27
Stachybotrys						
Stemphylium						
Torula						
Trichocladium						
Zygomycetes						
Background debris (1-4+)††	2+			2+		
Hyphal fragments/m3	13			< 13		
Pollen/m3	13			< 13		
Skin cells (1-4+)	< 1+			< 1+		
Sample volume (liters)	75			75		
<b>§ TOTAL SPORES/m3</b>			<b>120</b>			<b>200</b>

**Comments:**

Spore types listed without a count or data entry were not detected during the course of the analysis for the respective sample, indicating a raw count of <1 spore.

† The spores of *Aspergillus* and *Penicillium* (and others such as *Acremonium*, *Paecilomyces*) are small and round with very few distinguishing characteristics. They cannot be differentiated by non-viable sampling methods. Also, some species with very small spores are easily missed, and may be undercounted.

†† Background debris indicates the amount of non-biological particulate matter present on the trace (dust in the air) and the resulting visibility for the analyst. It is rated from 1+ (low) to 4+ (high). Counts from areas with 4+ background debris should be regarded as minimal counts and may be higher than reported. It is important to account for samples volumes when evaluating dust levels.

The analytical sensitivity is the spores/m<sup>3</sup> divided by the raw count, expressed in spores/m<sup>3</sup>. The limit of detection is the analytical sensitivity (in spores/m<sup>3</sup>) multiplied by the sample volume (in liters) divided by 1000 liters.

For more information regarding analytical sensitivity, please contact QA by calling the laboratory.

‡ A "Version" indicated by -"x" after the Lab ID# with a value greater than 1 indicates a sample with amended data. The revision number is reflected by the value of "x".

§ Total Spores/m<sup>3</sup> has been rounded to two significant figures to reflect analytical precision.



Client: Aurora Industrial Hygiene, Inc.  
 C/O: Ms. Karen Shockley  
 Re: SDSU- PSFA Building; Mold Sampling

Date of Sampling: 04-24-2019  
 Date of Receipt: 04-26-2019  
 Date of Report: 04-29-2019

**SPORE TRAP REPORT: NON-VIABLE METHODOLOGY**

Location:	28228404: 436B(A)			28228400: 436B(B)		
Comments (see below)	None			None		
Lab ID-Version‡:	10185410-1			10185411-1		
Analysis Date:	04/29/2019			04/29/2019		
	raw ct.	% read	spores/m3	raw ct.	% read	spores/m3
Alternaria	3	100	40	2	100	27
Ascospores						
Basidiospores						
Bipolaris/Drechslera group						
Chaetomium						
Cladosporium	4	25	210			
Curvularia						
Epicoccum						
Oidium						
Other brown						
Penicillium/Aspergillus types†				2	25	110
Peronospora						
Rusts				1	100	13
Smuts, Periconia, Myxomycetes	3	100	40	2	100	27
Stachybotrys	1	100	13			
Stemphylium						
Torula						
Trichocladium	1	100	13			
Zygomycetes						
Background debris (1-4+)††	3+			2+		
Hyphal fragments/m3	< 13			< 13		
Pollen/m3	27			< 13		
Skin cells (1-4+)	1+			1+		
Sample volume (liters)	75			75		
<b>§ TOTAL SPORES/m3</b>			<b>320</b>			<b>170</b>

**Comments:**

Spore types listed without a count or data entry were not detected during the course of the analysis for the respective sample, indicating a raw count of <1 spore.

† The spores of *Aspergillus* and *Penicillium* (and others such as *Acremonium*, *Paecilomyces*) are small and round with very few distinguishing characteristics. They cannot be differentiated by non-viable sampling methods. Also, some species with very small spores are easily missed, and may be undercounted.

†† Background debris indicates the amount of non-biological particulate matter present on the trace (dust in the air) and the resulting visibility for the analyst. It is rated from 1+ (low) to 4+ (high). Counts from areas with 4+ background debris should be regarded as minimal counts and may be higher than reported. It is important to account for samples volumes when evaluating dust levels.

The analytical sensitivity is the spores/m<sup>3</sup> divided by the raw count, expressed in spores/m<sup>3</sup>. The limit of detection is the analytical sensitivity (in spores/m<sup>3</sup>) multiplied by the sample volume (in liters) divided by 1000 liters.

For more information regarding analytical sensitivity, please contact QA by calling the laboratory.

‡ A "Version" indicated by -"x" after the Lab ID# with a value greater than 1 indicates a sample with amended data. The revision number is reflected by the value of "x".

§ Total Spores/m<sup>3</sup> has been rounded to two significant figures to reflect analytical precision.



Client: Aurora Industrial Hygiene, Inc.  
C/O: Ms. Karen Shockley  
Re: SDSU- PSFA Building; Mold Sampling

Date of Sampling: 04-24-2019  
Date of Receipt: 04-26-2019  
Date of Report: 04-29-2019

**SPORE TRAP REPORT: NON-VIABLE METHODOLOGY**

Location:	28228408: Outside, roof		
Comments (see below)	None		
Lab ID-Version‡:	10185416-1		
Analysis Date:	04/29/2019		
	raw ct.	% read	spores/m3
Alternaria	1	100	13
Ascospores			
Basidiospores	1	25	53
Bipolaris/Drechslera group			
Chaetomium			
Cladosporium	15	25	800
Curvularia			
Epicoccum			
Oidium			
Other brown			
Penicillium/Aspergillus types†	1	25	53
Peronospora			
Rusts			
Smuts, Periconia, Myxomycetes	7	100	93
Stachybotrys			
Stemphylium	1	100	13
Torula			
Trichocladium			
Zygomycetes			
Background debris (1-4+)††	2+		
Hyphal fragments/m3	13		
Pollen/m3	120		
Skin cells (1-4+)	None		
Sample volume (liters)	75		
<b>§ TOTAL SPORES/m3</b>			<b>1,000</b>

**Comments:**

Spore types listed without a count or data entry were not detected during the course of the analysis for the respective sample, indicating a raw count of <1 spore.

† The spores of *Aspergillus* and *Penicillium* (and others such as *Acremonium*, *Paecilomyces*) are small and round with very few distinguishing characteristics. They cannot be differentiated by non-viable sampling methods. Also, some species with very small spores are easily missed, and may be undercounted.

†† Background debris indicates the amount of non-biological particulate matter present on the trace (dust in the air) and the resulting visibility for the analyst. It is rated from 1+ (low) to 4+ (high). Counts from areas with 4+ background debris should be regarded as minimal counts and may be higher than reported. It is important to account for samples volumes when evaluating dust levels.

The analytical sensitivity is the spores/m<sup>3</sup> divided by the raw count, expressed in spores/m<sup>3</sup>. The limit of detection is the analytical sensitivity (in spores/m<sup>3</sup>) multiplied by the sample volume (in liters) divided by 1000 liters.

For more information regarding analytical sensitivity, please contact QA by calling the laboratory.

‡ A "Version" indicated by -"x" after the Lab ID# with a value greater than 1 indicates a sample with amended data. The revision number is reflected by the value of "x".

§ Total Spores/m<sup>3</sup> has been rounded to two significant figures to reflect analytical precision.



59051

2147753

Sample #	Floor	Location	Volume	Comments
28228311	N/A	Outside, south	75	None
28228385	2	Dean's office, 212J	75	None
28228349	2	Conference, 212K	75	None
28228363	2	219	75	None
28228386	2	212C	75	None
28228384	2	Women's RR	75	None
28228346	1	160	75	Musty smell
28228390	1	163	75	(1) 2x2 CT w/stain
28228376	1	100	75	Several damaged 1x1 CT's
28228328	1	166	75	Blower in room (off)
28228389	1	140	75	None
28228326	N/A	Outside, east	75	None
28228375	1	141	75	None
28228359	1	181	75	(1) 2x4 CT w/stain
28228387	3	357	75	(1) Missing 2x4 CT
28228357	3	Women's RR	75	None
28228324	3	305	75	Musty smell
28228343	3	361G	75	Sand bags @ window + paint bubbles
28228381	3	361C	75	Sand bags @ window
28228331	3	337B	75	None
28228356	3	370	75	None
28228339	3	375	75	W Stains on light + adjacent CT
28228378	N/A	Outside, west	75	None
28228347	3	325	75	None
28228325	3	377	75	None
28228398	4	413	75	(1) 2x2 CT w/stain
28228395	4	407	75	WS above ceiling (hatch)
28228403	4	401	75	None
28228392	4	473	75	Closet; none
28228405	4	469	75	Wall repair
28228397	4	471	75	None
28228401	4	416B	75	None
28228388	4	416	75	None
28228391	4	416C	75	None
28228419	4	424A	75	None
28228412	4	424	75	(1) 2x4 CT w/stain
28228406	4	431	75	None
28228410	4	449	75	None
28228404	4	436B (A)	75	None

*D/E* 4/26/8

Sample #	Floor	Location	Volume	Comments
28228400	4	436B (B)	75	None
28228408	4	Outside, roof	75	N/A



2147753

*2/2 4/26 8*



Report for:

**Ms. Karen Shockley**  
**Aurora Industrial Hygiene, Inc.**  
9666 Businesspark Ave, Suite 102  
San Diego, CA 92131

---

Regarding: Project: SDSU PSFA Building  
EML ID: 2147754

Approved by:

A handwritten signature in black ink that reads "Pam Hui". The signature is written in a cursive, flowing style.

Technical Manager  
Pam Hui

Dates of Analysis:  
Spore trap analysis: 04-29-2019

Service SOPs: Spore trap analysis (EM-MY-S-1038)  
AIHA-LAP, LLC accredited service, Lab ID #160266

---

All samples were received in acceptable condition unless noted in the Report Comments portion in the body of the report. Due to the nature of the analyses performed, field blank correction of results is not applied. The results relate only to the samples as received. Sample air volume is supplied by the client.

EMLab P&K ("the Company") shall have no liability to the client or the client's customer with respect to decisions or recommendations made, actions taken or courses of conduct implemented by either the client or the client's customer as a result of or based upon the Test Results. In no event shall the Company be liable to the client with respect to the Test Results except for the Company's own willful misconduct or gross negligence nor shall the Company be liable for incidental or consequential damages or lost profits or revenues to the fullest extent such liability may be disclaimed by law, even if the Company has been advised of the possibility of such damages, lost profits or lost revenues. In no event shall the Company's liability with respect to the Test Results exceed the amount paid to the Company by the client therefor.

EMLab P&K's LabServe® reporting system includes automated fail-safes to ensure that all AIHA-LAP, LLC quality requirements are met and notifications are added to reports when any quality steps remain pending.

Client: Aurora Industrial Hygiene, Inc.  
 C/O: Ms. Karen Shockley  
 Re: SDSU PSFA Building

Date of Sampling: 04-25-2019  
 Date of Receipt: 04-26-2019  
 Date of Report: 04-29-2019

**SPORE TRAP REPORT: NON-VIABLE METHODOLOGY**

Location:	PSFA-M01: South of building			PSFA-M02: Office 141G		
Comments (see below)	None			None		
Lab ID-Version‡:	10185335-1			10185336-1		
Analysis Date:	04/29/2019			04/29/2019		
	raw ct.	% read	spores/m3	raw ct.	% read	spores/m3
Alternaria	1	100	13			
Ascospores						
Basidiospores	4	25	210			
Chaetomium						
Cladosporium	14	25	750			
Myrothecium						
Nigrospora						
Oidium	2	100	27			
Other brown						
Other colorless						
Penicillium/Aspergillus types†	1	25	53	1	25	53
Pithomyces						
Rusts	1	100	13			
Smuts, Periconia, Myxomycetes	3	100	40			
Stachybotrys						
Stemphylium						
Torula						
Ulocladium						
Zygomycetes						
Background debris (1-4+)††	3+			1+		
Hyphal fragments/m3	40			< 13		
Pollen/m3	67			< 13		
Skin cells (1-4+)	< 1+			< 1+		
Sample volume (liters)	75			75		
<b>§ TOTAL SPORES/m3</b>			<b>1,100</b>			<b>53</b>

**Comments:**

Spore types listed without a count or data entry were not detected during the course of the analysis for the respective sample, indicating a raw count of <1 spore.

† The spores of *Aspergillus* and *Penicillium* (and others such as *Acremonium*, *Paecilomyces*) are small and round with very few distinguishing characteristics. They cannot be differentiated by non-viable sampling methods. Also, some species with very small spores are easily missed, and may be undercounted.

†† Background debris indicates the amount of non-biological particulate matter present on the trace (dust in the air) and the resulting visibility for the analyst. It is rated from 1+ (low) to 4+ (high). Counts from areas with 4+ background debris should be regarded as minimal counts and may be higher than reported. It is important to account for samples volumes when evaluating dust levels.

The analytical sensitivity is the spores/m<sup>3</sup> divided by the raw count, expressed in spores/m<sup>3</sup>. The limit of detection is the analytical sensitivity (in spores/m<sup>3</sup>) multiplied by the sample volume (in liters) divided by 1000 liters.

For more information regarding analytical sensitivity, please contact QA by calling the laboratory.

‡ A "Version" indicated by -"x" after the Lab ID# with a value greater than 1 indicates a sample with amended data. The revision number is reflected by the value of "x".

§ Total Spores/m<sup>3</sup> has been rounded to two significant figures to reflect analytical precision.

Client: Aurora Industrial Hygiene, Inc.  
 C/O: Ms. Karen Shockley  
 Re: SDSU PSFA Building

Date of Sampling: 04-25-2019  
 Date of Receipt: 04-26-2019  
 Date of Report: 04-29-2019

**SPORE TRAP REPORT: NON-VIABLE METHODOLOGY**

Location:	PSFA-M03: Office 127			PSFA-M04: Roof at building		
Comments (see below)	None			None		
Lab ID-Version‡:	10185337-1			10185338-1		
Analysis Date:	04/29/2019			04/29/2019		
	raw ct.	% read	spores/m3	raw ct.	% read	spores/m3
Alternaria						
Ascospores	1	100	13			
Basidiospores				2	25	110
Chaetomium	1	100	13			
Cladosporium				7	25	370
Myrothecium						
Nigrospora						
Oidium						
Other brown	1	100	13			
Other colorless						
Penicillium/Aspergillus types†				1	25	53
Pithomyces						
Rusts						
Smuts, Periconia, Myxomycetes						
Stachybotrys						
Stemphylium						
Torula						
Ulocladium						
Zygomycetes						
Background debris (1-4+)††	2+			2+		
Hyphal fragments/m3	< 13			40		
Pollen/m3	13			13		
Skin cells (1-4+)	< 1+			< 1+		
Sample volume (liters)	75			75		
<b>§ TOTAL SPORES/m3</b>			<b>40</b>			<b>530</b>

**Comments:**

Spore types listed without a count or data entry were not detected during the course of the analysis for the respective sample, indicating a raw count of <1 spore.

† The spores of *Aspergillus* and *Penicillium* (and others such as *Acremonium*, *Paecilomyces*) are small and round with very few distinguishing characteristics. They cannot be differentiated by non-viable sampling methods. Also, some species with very small spores are easily missed, and may be undercounted.

†† Background debris indicates the amount of non-biological particulate matter present on the trace (dust in the air) and the resulting visibility for the analyst. It is rated from 1+ (low) to 4+ (high). Counts from areas with 4+ background debris should be regarded as minimal counts and may be higher than reported. It is important to account for samples volumes when evaluating dust levels.

The analytical sensitivity is the spores/m<sup>3</sup> divided by the raw count, expressed in spores/m<sup>3</sup>. The limit of detection is the analytical sensitivity (in spores/m<sup>3</sup>) multiplied by the sample volume (in liters) divided by 1000 liters.

For more information regarding analytical sensitivity, please contact QA by calling the laboratory.

‡ A "Version" indicated by -"x" after the Lab ID# with a value greater than 1 indicates a sample with amended data. The revision number is reflected by the value of "x".

§ Total Spores/m<sup>3</sup> has been rounded to two significant figures to reflect analytical precision.







Report for:

**Ms. Karen Shockley**  
**Aurora Industrial Hygiene, Inc.**  
9666 Businesspark Ave, Suite 102  
San Diego, CA 92131

---

Regarding: Project: SDSU-PSFA Building; Mold Sampling  
EML ID: 2162182

Approved by:

A handwritten signature in black ink that reads "Pam Hui". The signature is written in a cursive, flowing style.

Technical Manager  
Pam Hui

Dates of Analysis:  
Spore trap analysis: 05-16-2019

Service SOPs: Spore trap analysis (EM-MY-S-1038)  
AIHA-LAP, LLC accredited service, Lab ID #160266

---

All samples were received in acceptable condition unless noted in the Report Comments portion in the body of the report. Due to the nature of the analyses performed, field blank correction of results is not applied. The results relate only to the samples as received. Sample air volume is supplied by the client.

EMLab P&K ("the Company") shall have no liability to the client or the client's customer with respect to decisions or recommendations made, actions taken or courses of conduct implemented by either the client or the client's customer as a result of or based upon the Test Results. In no event shall the Company be liable to the client with respect to the Test Results except for the Company's own willful misconduct or gross negligence nor shall the Company be liable for incidental or consequential damages or lost profits or revenues to the fullest extent such liability may be disclaimed by law, even if the Company has been advised of the possibility of such damages, lost profits or lost revenues. In no event shall the Company's liability with respect to the Test Results exceed the amount paid to the Company by the client therefor.

EMLab P&K's LabServe® reporting system includes automated fail-safes to ensure that all AIHA-LAP, LLC quality requirements are met and notifications are added to reports when any quality steps remain pending.

Client: Aurora Industrial Hygiene, Inc.  
C/O: Ms. Karen Shockley  
Re: SDSU-PSFA Building; Mold Sampling

Date of Sampling: 05-15-2019  
Date of Receipt: 05-16-2019  
Date of Report: 05-16-2019

**SPORE TRAP REPORT: NON-VIABLE METHODOLOGY**

Location:	PSFA-0515-M01: Outdoors, SE of bldg			PSFA-0515-M02: Room 473		
Comments (see below)	None			A		
Lab ID-Version‡:	10260022-1			10260023-1		
Analysis Date:	05/16/2019			05/16/2019		
	raw ct.	% read	spores/m3	raw ct.	% read	spores/m3
Alternaria	2	100	27			
Ascospores	1	25	53			
Basidiospores	15	25	800	2	25	110
Chaetomium	1	100	13			
Cladosporium	14	25	750	8	25	430
Epicoccum						
Nigrospora						
Oidium						
Other brown	2	100	27			
Other colorless						
Penicillium/Aspergillus types†	2	25	110	1/12	25/100	210
Pithomyces						
Rusts				1	100	13
Smuts, Periconia, Myxomycetes	5	100	67	6	100	80
Stachybotrys						
Stemphylium						
Torula						
Ulocladium						
Zygomycetes						
Background debris (1-4+)††	3+			2+		
Hyphal fragments/m3	< 13			40		
Pollen/m3	13			< 13		
Skin cells (1-4+)	None			1+		
Sample volume (liters)	75			75		
<b>§ TOTAL SPORES/m3</b>			<b>1,800</b>			<b>840</b>

Comments: A) 12 of the raw count *Penicillium/Aspergillus* type spores were present as a single clump.

Spore types listed without a count or data entry were not detected during the course of the analysis for the respective sample, indicating a raw count of <1 spore.

† The spores of *Aspergillus* and *Penicillium* (and others such as *Acremonium*, *Paecilomyces*) are small and round with very few distinguishing characteristics. They cannot be differentiated by non-viable sampling methods. Also, some species with very small spores are easily missed, and may be undercounted.

†† Background debris indicates the amount of non-biological particulate matter present on the trace (dust in the air) and the resulting visibility for the analyst. It is rated from 1+ (low) to 4+ (high). Counts from areas with 4+ background debris should be regarded as minimal counts and may be higher than reported. It is important to account for samples volumes when evaluating dust levels.

The analytical sensitivity is the spores/m<sup>3</sup> divided by the raw count, expressed in spores/m<sup>3</sup>. The limit of detection is the analytical sensitivity (in spores/m<sup>3</sup>) multiplied by the sample volume (in liters) divided by 1000 liters.

For more information regarding analytical sensitivity, please contact QA by calling the laboratory.

‡ A "Version" indicated by -"x" after the Lab ID# with a value greater than 1 indicates a sample with amended data. The revision number is reflected by the value of "x".

§ Total Spores/m<sup>3</sup> has been rounded to two significant figures to reflect analytical precision.

Client: Aurora Industrial Hygiene, Inc.  
C/O: Ms. Karen Shockley  
Re: SDSU-PSFA Building; Mold Sampling

Date of Sampling: 05-15-2019  
Date of Receipt: 05-16-2019  
Date of Report: 05-16-2019

**SPORE TRAP REPORT: NON-VIABLE METHODOLOGY**

Location:	PSFA-0515-M03: Room 471			PSFA-0515-M04: Outdoors, on roof		
Comments (see below)	None			B		
Lab ID-Version‡:	10260024-1			10260025-1		
Analysis Date:	05/16/2019			05/16/2019		
	raw ct.	% read	spores/m3	raw ct.	% read	spores/m3
Alternaria	1	100	13	2	100	27
Ascospores						
Basidiospores	3	100	40	6	25	320
Chaetomium						
Cladosporium	9	25	480	10/100	25/100	1,900
Epicoccum				1	100	13
Nigrospora	1	100	13			
Oidium				1	100	13
Other brown						
Other colorless						
Penicillium/Aspergillus types†	2	25	110	1	25	53
Pithomyces						
Rusts				2	100	27
Smuts, Periconia, Myxomycetes	3	100	40	5	100	67
Stachybotrys						
Stemphylium	1	100	13			
Torula						
Ulocladium						
Zygomycetes						
Background debris (1-4+)††	2+			3+		
Hyphal fragments/m3	27			53		
Pollen/m3	13			53		
Skin cells (1-4+)	1+			< 1+		
Sample volume (liters)	75			75		
<b>§ TOTAL SPORES/m3</b>			<b>710</b>			<b>2,400</b>

Comments: B) 100 of the raw count *Cladosporium* spores were present as a single clump.

Spore types listed without a count or data entry were not detected during the course of the analysis for the respective sample, indicating a raw count of <1 spore.

† The spores of *Aspergillus* and *Penicillium* (and others such as *Acremonium*, *Paecilomyces*) are small and round with very few distinguishing characteristics. They cannot be differentiated by non-viable sampling methods. Also, some species with very small spores are easily missed, and may be undercounted.

†† Background debris indicates the amount of non-biological particulate matter present on the trace (dust in the air) and the resulting visibility for the analyst. It is rated from 1+ (low) to 4+ (high). Counts from areas with 4+ background debris should be regarded as minimal counts and may be higher than reported. It is important to account for samples volumes when evaluating dust levels.

The analytical sensitivity is the spores/m<sup>3</sup> divided by the raw count, expressed in spores/m<sup>3</sup>. The limit of detection is the analytical sensitivity (in spores/m<sup>3</sup>) multiplied by the sample volume (in liters) divided by 1000 liters.

For more information regarding analytical sensitivity, please contact QA by calling the laboratory.

‡ A "Version" indicated by -"x" after the Lab ID# with a value greater than 1 indicates a sample with amended data. The revision number is reflected by the value of "x".

§ Total Spores/m<sup>3</sup> has been rounded to two significant figures to reflect analytical precision.



## **APPENDIX C – DIRECT READING LOGGED DATA**

ECM  
 Serial number  
 Comment

SGS0096 - 4/22/19  
 Kit #96

From (UTC)  
 To (UTC)

2019-04-24 18:04:00  
 2019-04-25 15:54:29

<https://sgs.i-comesure.com>

Date (UTC)	Date (US/Pacific)	Temp	RH	CO	VOC	PM 2.5	PM 10
	Low:	66.57	46.41	0.00	0.00	2.87	3.87
	High:	77.05	65.13	0.00	4.62	36.00	38.00
	Average:	75.78	48.23	0.00	0.32	7.04	8.05
Date (UTC)	Date (US/Pacific)	Temp	RH	CO	VOC	PM 2.5	PM 10
		Degrees Fahrenheit (F)	Percent (%)	Parts Per Million (PPM)	Parts Per Million (PPM)	Micrograms Per Meter <sup>3</sup>	Micrograms Per Meter <sup>3</sup>
2019-04-24 18:04:00	2019-04-24 11:04:00	66.567	65.127	0	4.616	36	38
2019-04-24 18:05:00	2019-04-24 11:05:00	66.721	64.071	0	4.424	35	37
2019-04-24 18:06:30	2019-04-24 11:06:30	66.914	63.241	0	4.424	35	37
2019-04-24 18:07:30	2019-04-24 11:07:30	67.069	62.613	0	4.232	25.667	27.333
2019-04-24 18:08:29	2019-04-24 11:08:29	67.204	62.708	0	4.136	21	22.5
2019-04-24 18:09:30	2019-04-24 11:09:30	67.358	62.072	0	4.001	18.6	20
2019-04-24 18:10:31	2019-04-24 11:10:31	67.629	61.545	0	3.975	21	22.5
2019-04-24 18:11:30	2019-04-24 11:11:30	67.88	61.047	0	3.957	23	24.571
2019-04-24 18:12:31	2019-04-24 11:12:31	68.092	60.707	0	3.895	21.125	22.625
2019-04-24 18:13:29	2019-04-24 11:13:29	68.266	60.431	0	3.847	19.444	20.889
2019-04-24 18:14:29	2019-04-24 11:14:29	68.478	60.174	0	3.809	18.2	19.6
2019-04-24 18:15:30	2019-04-24 11:15:30	68.729	59.814	0	3.777	19.364	20.818
2019-04-24 18:16:29	2019-04-24 11:16:29	69.057	59.421	0	3.751	20.333	21.833
2019-04-24 18:17:29	2019-04-24 11:17:29	69.231	59.131	0	3.699	19.231	20.692
2019-04-24 18:18:31	2019-04-24 11:18:31	69.405	58.848	0	3.655	18.286	19.714
2019-04-24 18:19:29	2019-04-24 11:19:29	69.598	58.642	0	3.616	17.533	18.933
2019-04-24 18:20:31	2019-04-24 11:20:31	69.868	58.284	0	3.514	17.067	18.467
2019-04-24 18:21:29	2019-04-24 11:21:29	70.158	57.88	0	3.437	16.667	18.067
2019-04-24 18:22:29	2019-04-24 11:22:29	70.331	57.429	0	3.408	17.357	18.786
2019-04-24 18:23:30	2019-04-24 11:23:30	70.505	57.497	0	3.309	16.467	17.867
2019-04-24 18:24:29	2019-04-24 11:24:29	70.659	57.258	0	3.298	17	18.429
2019-04-24 18:25:29	2019-04-24 11:25:29	70.93	57.022	0	3.18	15.533	16.867
2019-04-24 18:26:29	2019-04-24 11:26:29	71.142	56.551	0	3.104	13.2	14.467
2019-04-24 18:27:31	2019-04-24 11:27:31	71.316	56.291	0	3.078	13.571	14.857
2019-04-24 18:28:29	2019-04-24 11:28:29	71.49	56	0	3.001	12.8	14.067
2019-04-24 18:29:30	2019-04-24 11:29:30	71.702	55.636	0	2.95	13.6	14.867
2019-04-24 18:30:29	2019-04-24 11:30:29	71.972	55.323	0	2.898	12.667	13.867
2019-04-24 18:31:29	2019-04-24 11:31:29	72.185	54.952	0	2.858	11.357	12.5
2019-04-24 18:32:30	2019-04-24 11:32:30	72.3	55.518	0	2.796	11.8	12.933
2019-04-24 18:33:31	2019-04-24 11:33:31	72.455	54.982	0	2.776	12.214	13.357
2019-04-24 18:34:31	2019-04-24 11:34:31	72.648	54.487	0	2.748	13.357	14.5
2019-04-24 18:35:29	2019-04-24 11:35:29	72.841	54.038	0	2.668	12.533	13.6
2019-04-24 18:36:29	2019-04-24 11:36:29	73.053	53.72	0	2.638	11.429	12.429
2019-04-24 18:37:29	2019-04-24 11:37:29	73.15	53.461	0	2.611	11.643	12.643
2019-04-24 18:38:30	2019-04-24 11:38:30	73.246	53.247	0	2.556	11.714	12.714
2019-04-24 18:39:29	2019-04-24 11:39:29	73.42	53.025	0	2.528	12.714	13.714
2019-04-24 18:40:31	2019-04-24 11:40:31	73.594	52.681	0	2.488	13.467	14.467
2019-04-24 18:41:30	2019-04-24 11:41:30	73.787	52.354	0	2.462	15.133	16.2
2019-04-24 18:42:29	2019-04-24 11:42:29	73.826	52.166	0	2.411	15.2	16.267
2019-04-24 18:43:30	2019-04-24 11:43:30	73.883	52.049	0	2.36	15.2	16.267
2019-04-24 18:44:29	2019-04-24 11:44:29	74.038	51.81	0	2.334	15.333	16.4
2019-04-24 18:45:29	2019-04-24 11:45:29	74.231	51.575	0	2.309	15.467	16.533
2019-04-24 18:46:30	2019-04-24 11:46:30	74.327	51.369	0	2.283	15.6	16.667
2019-04-24 18:47:30	2019-04-24 11:47:30	74.405	51.231	0	2.257	16.4	17.467
2019-04-24 18:48:29	2019-04-24 11:48:29	74.463	51.06	0	2.254	17	18.071

Date (UTC)	Date (US/Pacific)	Temp	RH	CO	VOC	PM 2.5	PM 10	
		Degrees Fahrenheit (F)	Percent (%)	Parts Per Million (PPM)	Parts Per Million (PPM)	Micrograms Per Meter <sup>3</sup>	Micrograms Per Meter <sup>3</sup>	
2019-04-24 18:49:30	2019-04-24 11:49:30	74.598		50.865	0	2.199	16.429	17.5
2019-04-24 18:50:31	2019-04-24 11:50:31	74.675		50.65	0	2.171	16	17.071
2019-04-24 18:51:29	2019-04-24 11:51:29	74.714		50.57	0	2.144	14.643	15.714
2019-04-24 18:52:29	2019-04-24 11:52:29	74.714		50.493	0	2.116	14.357	15.429
2019-04-24 18:53:29	2019-04-24 11:53:29	74.752		50.405	0	2.089	14.143	15.214
2019-04-24 18:54:30	2019-04-24 11:54:30	74.849		50.192	0	2.061	14	15.071
2019-04-24 18:55:29	2019-04-24 11:55:29	74.945		50.017	0	2.034	13.643	14.714
2019-04-24 18:56:29	2019-04-24 11:56:29	74.965		49.942	0	2.006	12.143	13.143
2019-04-24 18:57:29	2019-04-24 11:57:29	74.945		49.864	0	2.006	12.071	13.071
2019-04-24 18:58:31	2019-04-24 11:58:31	74.965		49.828	0	2.006	12.071	13.071
2019-04-24 18:59:30	2019-04-24 11:59:30	75.08		49.746	0	1.979	11.714	12.714
2019-04-24 19:00:29	2019-04-24 12:00:29	75.138		49.567	0	1.951	11.5	12.5
2019-04-24 19:01:29	2019-04-24 12:01:29	75.138		49.43	0	1.924	10.429	11.429
2019-04-24 19:02:30	2019-04-24 12:02:30	75.119		49.428	0	1.896	9.429	10.429
2019-04-24 19:03:30	2019-04-24 12:03:30	75.158		49.371	0	1.873	9.067	10.067
2019-04-24 19:04:29	2019-04-24 12:04:29	75.254		49.234	0	1.873	9.2	10.2
2019-04-24 19:05:30	2019-04-24 12:05:30	75.293		49.1	0	1.873	9.267	10.267
2019-04-24 19:06:31	2019-04-24 12:06:31	75.312		49.033	0	1.847	9.333	10.333
2019-04-24 19:07:29	2019-04-24 12:07:29	75.293		49.084	0	1.821	9.333	10.333
2019-04-24 19:08:29	2019-04-24 12:08:29	75.273		49.098	0	1.796	9.333	10.333
2019-04-24 19:09:29	2019-04-24 12:09:29	75.331		49.042	0	1.77	8.133	9.133
2019-04-24 19:10:29	2019-04-24 12:10:29	75.428		48.882	0	1.77	7.933	8.933
2019-04-24 19:11:29	2019-04-24 12:11:29	75.409		48.888	0	1.744	7.933	8.933
2019-04-24 19:12:30	2019-04-24 12:12:30	75.389		48.871	0	1.719	7.933	8.933
2019-04-24 19:13:31	2019-04-24 12:13:31	75.486		48.795	0	1.719	8.667	9.667
2019-04-24 19:14:30	2019-04-24 12:14:30	75.582		48.689	0	1.719	8.6	9.6
2019-04-24 19:15:29	2019-04-24 12:15:29	75.621		48.555	0	1.719	8.667	9.667
2019-04-24 19:16:30	2019-04-24 12:16:30	75.602		48.561	0	1.693	8.667	9.667
2019-04-24 19:17:30	2019-04-24 12:17:30	75.602		48.568	0	1.693	8.6	9.6
2019-04-24 19:18:30	2019-04-24 12:18:30	75.64		48.518	0	1.684	9.688	10.688
2019-04-24 19:19:29	2019-04-24 12:19:29	75.717		48.456	0	1.668	9.2	10.2
2019-04-24 19:20:30	2019-04-24 12:20:30	75.756		48.375	0	1.642	9.067	10.067
2019-04-24 19:21:29	2019-04-24 12:21:29	75.737		48.366	0	1.642	8.933	9.933
2019-04-24 19:22:30	2019-04-24 12:22:30	75.717		48.334	0	1.642	8.933	9.933
2019-04-24 19:23:30	2019-04-24 12:23:30	75.756		48.291	0	1.642	9.6	10.6
2019-04-24 19:24:30	2019-04-24 12:24:30	75.814		48.174	0	1.642	10.4	11.4
2019-04-24 19:25:29	2019-04-24 12:25:29	75.833		48.092	0	1.616	10.267	11.267
2019-04-24 19:26:30	2019-04-24 12:26:30	75.795		48.081	0	1.616	10.2	11.2
2019-04-24 19:27:29	2019-04-24 12:27:29	75.775		48.079	0	1.616	10.2	11.2
2019-04-24 19:28:29	2019-04-24 12:28:29	75.833		48.046	0	1.591	10.067	11.067
2019-04-24 19:29:29	2019-04-24 12:29:29	75.833		48	0	1.565	9.867	10.867
2019-04-24 19:30:30	2019-04-24 12:30:30	75.814		47.877	0	1.539	8.733	9.733
2019-04-24 19:31:30	2019-04-24 12:31:30	75.717		48.044	0	1.539	8.667	9.667
2019-04-24 19:32:29	2019-04-24 12:32:29	75.64		48.053	0	1.539	8.6	9.6
2019-04-24 19:33:30	2019-04-24 12:33:30	75.698		48.065	0	1.539	7.929	8.929
2019-04-24 19:34:30	2019-04-24 12:34:30	75.737		47.962	0	1.539	8.4	9.4
2019-04-24 19:35:29	2019-04-24 12:35:29	75.679		47.972	0	1.514	7.6	8.6
2019-04-24 19:36:29	2019-04-24 12:36:29	75.621		47.983	0	1.488	7.6	8.6
2019-04-24 19:37:29	2019-04-24 12:37:29	75.582		48.01	0	1.462	7.6	8.6
2019-04-24 19:38:29	2019-04-24 12:38:29	75.64		47.938	0	1.462	7.467	8.467
2019-04-24 19:39:30	2019-04-24 12:39:30	75.679		47.865	0	1.462	7.467	8.467
2019-04-24 19:40:30	2019-04-24 12:40:30	75.66		47.879	0	1.437	6.8	7.8
2019-04-24 19:41:29	2019-04-24 12:41:29	75.582		47.88	0	1.411	6.8	7.8

Date (UTC)	Date (US/Pacific)	Temp	RH	CO	VOC	PM 2.5	PM 10	
		Degrees Fahrenheit (F)	Percent (%)	Parts Per Million (PPM)	Parts Per Million (PPM)	Micrograms Per Meter <sup>3</sup>	Micrograms Per Meter <sup>3</sup>	
2019-04-24 19:42:29	2019-04-24 12:42:29	75.563	47.563	47.909	0	1.385	6.733	7.733
2019-04-24 19:43:29	2019-04-24 12:43:29	75.621	47.621	47.853	0	1.385	6.733	7.733
2019-04-24 19:44:29	2019-04-24 12:44:29	75.66	47.66	47.734	0	1.385	6.733	7.733
2019-04-24 19:45:30	2019-04-24 12:45:30	75.621	47.621	47.754	0	1.36	6.933	7.933
2019-04-24 19:46:29	2019-04-24 12:46:29	75.563	47.563	47.825	0	1.334	6.933	7.933
2019-04-24 19:47:30	2019-04-24 12:47:30	75.544	47.544	47.846	0	1.334	6.933	7.933
2019-04-24 19:48:30	2019-04-24 12:48:30	75.602	47.602	47.76	0	1.334	7	8
2019-04-24 19:49:29	2019-04-24 12:49:29	75.64	47.64	47.671	0	1.334	6.8	7.8
2019-04-24 19:50:30	2019-04-24 12:50:30	75.621	47.621	47.616	0	1.334	6.8	7.8
2019-04-24 19:51:30	2019-04-24 12:51:30	75.582	47.582	47.651	0	1.334	6.8	7.8
2019-04-24 19:52:29	2019-04-24 12:52:29	75.64	47.64	47.58	0	1.334	7.533	8.533
2019-04-24 19:53:30	2019-04-24 12:53:30	75.717	47.717	47.472	0	1.309	7.467	8.467
2019-04-24 19:54:29	2019-04-24 12:54:29	75.756	47.756	47.368	0	1.283	7.467	8.467
2019-04-24 19:55:30	2019-04-24 12:55:30	75.717	47.717	47.411	0	1.283	7.467	8.467
2019-04-24 19:56:29	2019-04-24 12:56:29	75.679	47.679	47.446	0	1.283	7.467	8.467
2019-04-24 19:57:29	2019-04-24 12:57:29	75.717	47.717	47.426	0	1.283	8.133	9.133
2019-04-24 19:58:30	2019-04-24 12:58:30	75.795	47.795	47.356	0	1.257	8.533	9.533
2019-04-24 19:59:29	2019-04-24 12:59:29	75.833	47.833	47.26	0	1.232	8.667	9.667
2019-04-24 20:00:29	2019-04-24 13:00:29	75.795	47.795	47.295	0	1.232	8.667	9.667
2019-04-24 20:01:30	2019-04-24 13:01:30	75.737	47.737	47.336	0	1.232	8.667	9.667
2019-04-24 20:02:29	2019-04-24 13:02:29	75.775	47.775	47.309	0	1.206	9.267	10.267
2019-04-24 20:03:29	2019-04-24 13:03:29	75.853	47.853	47.201	0	1.18	9.267	10.267
2019-04-24 20:04:30	2019-04-24 13:04:30	75.891	47.891	47.151	0	1.155	9.733	10.733
2019-04-24 20:05:30	2019-04-24 13:05:30	75.833	47.833	47.199	0	1.155	9.733	10.733
2019-04-24 20:06:29	2019-04-24 13:06:29	75.795	47.795	47.234	0	1.155	9.733	10.733
2019-04-24 20:07:30	2019-04-24 13:07:30	75.833	47.833	47.176	0	1.155	9.533	10.533
2019-04-24 20:08:29	2019-04-24 13:08:29	75.872	47.872	47.126	0	1.155	9.6	10.6
2019-04-24 20:09:30	2019-04-24 13:09:30	75.91	47.91	47.045	0	1.155	9.667	10.667
2019-04-24 20:10:29	2019-04-24 13:10:29	75.853	47.853	47.086	0	1.129	9.667	10.667
2019-04-24 20:11:30	2019-04-24 13:11:30	75.853	47.853	47.155	0	1.103	9.667	10.667
2019-04-24 20:12:30	2019-04-24 13:12:30	75.872	47.872	47.118	0	1.103	9.867	10.867
2019-04-24 20:13:30	2019-04-24 13:13:30	75.891	47.891	47.067	0	1.103	8.6	9.6
2019-04-24 20:14:29	2019-04-24 13:14:29	75.833	47.833	47.085	0	1.078	7.867	8.867
2019-04-24 20:15:29	2019-04-24 13:15:29	75.756	47.756	47.147	0	1.052	7.867	8.867
2019-04-24 20:16:30	2019-04-24 13:16:30	75.717	47.717	47.197	0	1.026	7.933	8.933
2019-04-24 20:17:30	2019-04-24 13:17:30	75.756	47.756	47.185	0	1.026	8.4	9.4
2019-04-24 20:18:30	2019-04-24 13:18:30	75.795	47.795	47.127	0	1.026	8.4	9.4
2019-04-24 20:19:29	2019-04-24 13:19:29	75.756	47.756	47.17	0	1.001	7.4	8.4
2019-04-24 20:20:30	2019-04-24 13:20:30	75.679	47.679	47.247	0	0.975	7.467	8.467
2019-04-24 20:21:30	2019-04-24 13:21:30	75.66	47.66	47.299	0	0.95	7.467	8.467
2019-04-24 20:22:29	2019-04-24 13:22:29	75.679	47.679	47.24	0	0.95	7.933	8.933
2019-04-24 20:23:30	2019-04-24 13:23:30	75.756	47.756	47.177	0	0.95	8.333	9.333
2019-04-24 20:24:29	2019-04-24 13:24:29	75.717	47.717	47.205	0	0.924	7.667	8.667
2019-04-24 20:25:30	2019-04-24 13:25:30	75.64	47.64	47.229	0	0.924	7.933	8.933
2019-04-24 20:26:29	2019-04-24 13:26:29	75.621	47.621	47.258	0	0.924	8.067	9.067
2019-04-24 20:27:30	2019-04-24 13:27:30	75.679	47.679	47.202	0	0.924	7.933	8.933
2019-04-24 20:28:30	2019-04-24 13:28:30	75.698	47.698	47.112	0	0.924	9.267	10.267
2019-04-24 20:29:30	2019-04-24 13:29:30	75.698	47.698	47.104	0	0.924	9.267	10.267
2019-04-24 20:30:29	2019-04-24 13:30:29	75.64	47.64	47.145	0	0.924	9.267	10.267
2019-04-24 20:31:30	2019-04-24 13:31:30	75.621	47.621	47.212	0	0.924	9.267	10.267
2019-04-24 20:32:29	2019-04-24 13:32:29	75.66	47.66	47.147	0	0.924	8.867	9.867
2019-04-24 20:33:29	2019-04-24 13:33:29	75.717	47.717	47.098	0	0.924	9.333	10.333
2019-04-24 20:34:30	2019-04-24 13:34:30	75.698	47.698	47.104	0	0.924	10.4	11.4



Date (UTC)	Date (US/Pacific)	Temp	RH	CO	VOC	PM 2.5	PM 10	
		Degrees Fahrenheit (F)	Percent (%)	Parts Per Million (PPM)	Parts Per Million (PPM)	Micrograms Per Meter <sup>3</sup>	Micrograms Per Meter <sup>3</sup>	
2019-04-24 20:35:29	2019-04-24 13:35:29	75.698		47.119	0	0.924	10.4	11.4
2019-04-24 20:36:30	2019-04-24 13:36:30	75.737		47.069	0	0.95	11.133	12.133
2019-04-24 20:37:29	2019-04-24 13:37:29	75.795		46.967	0	0.95	10.8	11.8
2019-04-24 20:38:29	2019-04-24 13:38:29	75.833		46.894	0	0.95	10.533	11.533
2019-04-24 20:39:29	2019-04-24 13:39:29	75.833		46.909	0	0.95	10.533	11.533
2019-04-24 20:40:30	2019-04-24 13:40:30	75.775		46.95	0	0.95	10.267	11.267
2019-04-24 20:41:29	2019-04-24 13:41:29	75.814		46.885	0	0.95	10.933	11.933
2019-04-24 20:42:29	2019-04-24 13:42:29	75.872		46.798	0	0.924	11.133	12.133
2019-04-24 20:43:30	2019-04-24 13:43:30	75.91		46.74	0	0.898	10.667	11.667
2019-04-24 20:44:30	2019-04-24 13:44:30	75.853		46.781	0	0.898	10.667	11.667
2019-04-24 20:45:29	2019-04-24 13:45:29	75.833		46.818	0	0.898	10.667	11.667
2019-04-24 20:46:30	2019-04-24 13:46:30	75.814		46.763	0	0.898	11.267	12.267
2019-04-24 20:47:29	2019-04-24 13:47:29	75.91		46.687	0	0.873	11.2	12.2
2019-04-24 20:48:30	2019-04-24 13:48:30	75.91		46.656	0	0.847	10.733	11.733
2019-04-24 20:49:30	2019-04-24 13:49:30	75.891		46.662	0	0.847	9.6	10.6
2019-04-24 20:50:29	2019-04-24 13:50:29	75.833		46.719	0	0.847	9.533	10.533
2019-04-24 20:51:29	2019-04-24 13:51:29	75.853		46.667	0	0.821	9.467	10.467
2019-04-24 20:52:30	2019-04-24 13:52:30	75.891		46.624	0	0.796	9.467	10.467
2019-04-24 20:53:30	2019-04-24 13:53:30	75.853		46.659	0	0.77	8.733	9.733
2019-04-24 20:54:30	2019-04-24 13:54:30	75.775		46.759	0	0.77	8.733	9.733
2019-04-24 20:55:30	2019-04-24 13:55:30	75.698		46.776	0	0.77	8.733	9.733
2019-04-24 20:56:29	2019-04-24 13:56:29	75.737		46.787	0	0.77	7.733	8.733
2019-04-24 20:57:30	2019-04-24 13:57:30	75.737		46.779	0	0.77	7.467	8.467
2019-04-24 20:58:30	2019-04-24 13:58:30	75.698		46.822	0	0.77	6.867	7.867
2019-04-24 20:59:30	2019-04-24 13:59:30	75.621		46.892	0	0.77	6.75	7.75
2019-04-24 21:00:29	2019-04-24 14:00:29	75.563		46.971	0	0.77	7	8
2019-04-24 21:01:30	2019-04-24 14:01:30	75.621		46.93	0	0.77	7.2	8.2
2019-04-24 21:02:30	2019-04-24 14:02:30	75.66		46.872	0	0.77	7.125	8.125
2019-04-24 21:03:30	2019-04-24 14:03:30	75.64		46.901	0	0.77	6.412	7.412
2019-04-24 21:04:29	2019-04-24 14:04:29	75.563		46.94	0	0.77	6.625	7.625
2019-04-24 21:05:30	2019-04-24 14:05:30	75.524		47.013	0	0.77	6.625	7.625
2019-04-24 21:06:29	2019-04-24 14:06:29	75.563		46.994	0	0.77	6.688	7.688
2019-04-24 21:07:30	2019-04-24 14:07:30	75.582		46.934	0	0.77	6.688	7.688
2019-04-24 21:08:29	2019-04-24 14:08:29	75.544		46.969	0	0.77	6.688	7.688
2019-04-24 21:09:29	2019-04-24 14:09:29	75.505		47.012	0	0.77	6.471	7.471
2019-04-24 21:10:30	2019-04-24 14:10:30	75.486		47.079	0	0.77	6.471	7.471
2019-04-24 21:11:30	2019-04-24 14:11:30	75.505		47.035	0	0.77	7.529	8.529
2019-04-24 21:12:30	2019-04-24 14:12:30	75.563		46.986	0	0.77	7.529	8.529
2019-04-24 21:13:29	2019-04-24 14:13:29	75.544		47.007	0	0.747	7.529	8.529
2019-04-24 21:14:29	2019-04-24 14:14:29	75.505		47.08	0	0.722	7.688	8.688
2019-04-24 21:15:29	2019-04-24 14:15:29	75.563		47.077	0	0.725	8.706	9.706
2019-04-24 21:16:30	2019-04-24 14:16:30	75.64		47.015	0	0.722	8.25	9.25
2019-04-24 21:17:30	2019-04-24 14:17:30	75.679		47.041	0	0.722	7.312	8.312
2019-04-24 21:18:29	2019-04-24 14:18:29	75.602		47.134	0	0.693	7.467	8.467
2019-04-24 21:19:29	2019-04-24 14:19:29	75.582		47.216	0	0.667	7.467	8.467
2019-04-24 21:20:30	2019-04-24 14:20:30	75.621		47.235	0	0.667	8.2	9.2
2019-04-24 21:21:29	2019-04-24 14:21:29	75.679		47.171	0	0.667	8.2	9.2
2019-04-24 21:22:29	2019-04-24 14:22:29	75.717		47.106	0	0.667	8.133	9.133
2019-04-24 21:23:30	2019-04-24 14:23:30	75.679		47.125	0	0.642	8.133	9.133
2019-04-24 21:24:30	2019-04-24 14:24:30	75.66		47.185	0	0.616	8.2	9.2
2019-04-24 21:25:30	2019-04-24 14:25:30	75.679		47.156	0	0.616	8.933	9.933
2019-04-24 21:26:30	2019-04-24 14:26:30	75.756		47.086	0	0.616	8.667	9.667
2019-04-24 21:27:29	2019-04-24 14:27:29	75.775		47.019	0	0.616	8.667	9.667

Date (UTC)	Date (US/Pacific)	Temp	RH	CO	VOC	PM 2.5	PM 10	
		Degrees Fahrenheit (F)	Percent (%)	Parts Per Million (PPM)	Parts Per Million (PPM)	Micrograms Per Meter <sup>3</sup>	Micrograms Per Meter <sup>3</sup>	
2019-04-24 21:28:30	2019-04-24 14:28:30	75.717		47.052	0	0.616	8.667	9.667
2019-04-24 21:29:29	2019-04-24 14:29:29	75.698		47.112	0	0.616	8.667	9.667
2019-04-24 21:30:30	2019-04-24 14:30:30	75.737		47.077	0	0.605	8.214	9.214
2019-04-24 21:31:30	2019-04-24 14:31:30	75.795		47.028	0	0.616	8.533	9.533
2019-04-24 21:32:29	2019-04-24 14:32:29	75.814		46.938	0	0.616	9.533	10.533
2019-04-24 21:33:30	2019-04-24 14:33:30	75.795		46.982	0	0.616	9.533	10.533
2019-04-24 21:34:29	2019-04-24 14:34:29	75.756		47.048	0	0.616	9.533	10.533
2019-04-24 21:35:29	2019-04-24 14:35:29	75.795		47.043	0	0.616	9.667	10.667
2019-04-24 21:36:29	2019-04-24 14:36:29	75.814		46.992	0	0.616	9.8	10.8
2019-04-24 21:37:30	2019-04-24 14:37:30	75.756		47.04	0	0.591	9.133	10.133
2019-04-24 21:38:30	2019-04-24 14:38:30	75.698		47.127	0	0.591	9.133	10.133
2019-04-24 21:39:30	2019-04-24 14:39:30	75.66		47.169	0	0.616	9.2	10.2
2019-04-24 21:40:29	2019-04-24 14:40:29	75.717		47.113	0	0.616	9.133	10.133
2019-04-24 21:41:30	2019-04-24 14:41:30	75.756		47.04	0	0.616	9	10
2019-04-24 21:42:29	2019-04-24 14:42:29	75.737		47.084	0	0.591	8.333	9.333
2019-04-24 21:43:30	2019-04-24 14:43:30	75.64		47.153	0	0.591	8.267	9.267
2019-04-24 21:44:29	2019-04-24 14:44:29	75.602		47.218	0	0.591	8.267	9.267
2019-04-24 21:45:30	2019-04-24 14:45:30	75.679		47.217	0	0.591	8.533	9.533
2019-04-24 21:46:29	2019-04-24 14:46:29	75.717		47.159	0	0.591	8.533	9.533
2019-04-24 21:47:29	2019-04-24 14:47:29	75.679		47.171	0	0.565	7.733	8.733
2019-04-24 21:48:29	2019-04-24 14:48:29	75.621		47.212	0	0.554	7.438	8.438
2019-04-24 21:49:30	2019-04-24 14:49:30	75.602		47.279	0	0.565	7.733	8.733
2019-04-24 21:50:30	2019-04-24 14:50:30	75.64		47.252	0	0.565	7.467	8.467
2019-04-24 21:51:29	2019-04-24 14:51:29	75.717		47.19	0	0.565	7.2	8.2
2019-04-24 21:52:29	2019-04-24 14:52:29	75.66		47.215	0	0.565	7.2	8.2
2019-04-24 21:53:29	2019-04-24 14:53:29	75.602		47.287	0	0.565	7.2	8.2
2019-04-24 21:54:30	2019-04-24 14:54:30	75.563		47.352	0	0.539	7.067	8.067
2019-04-24 21:55:30	2019-04-24 14:55:30	75.64		47.313	0	0.539	7.067	8.067
2019-04-24 21:56:29	2019-04-24 14:56:29	75.679		47.24	0	0.539	7.133	8.133
2019-04-24 21:57:30	2019-04-24 14:57:30	75.679		47.232	0	0.539	7.133	8.133
2019-04-24 21:58:29	2019-04-24 14:58:29	75.64		47.244	0	0.539	7.133	8.133
2019-04-24 21:59:30	2019-04-24 14:59:30	75.698		47.15	0	0.565	7.133	8.133
2019-04-24 22:00:30	2019-04-24 15:00:30	75.795		47.112	0	0.539	6	7
2019-04-24 22:01:29	2019-04-24 15:01:29	75.853		47.041	0	0.539	6	7
2019-04-24 22:02:29	2019-04-24 15:02:29	75.795		47.074	0	0.539	6	7
2019-04-24 22:03:29	2019-04-24 15:03:29	75.775		47.126	0	0.55	6.214	7.214
2019-04-24 22:04:30	2019-04-24 15:04:30	75.833		47.1	0	0.565	6.667	7.667
2019-04-24 22:05:29	2019-04-24 15:05:29	75.91		47.023	0	0.565	6.667	7.667
2019-04-24 22:06:29	2019-04-24 15:06:29	75.93		46.963	0	0.565	7	8
2019-04-24 22:07:30	2019-04-24 15:07:30	75.872		47.027	0	0.565	7	8
2019-04-24 22:08:30	2019-04-24 15:08:30	75.853		47.132	0	0.554	6.875	7.875
2019-04-24 22:09:29	2019-04-24 15:09:29	75.872		47.157	0	0.565	7.133	8.133
2019-04-24 22:10:29	2019-04-24 15:10:29	75.949		47.087	0	0.565	7.4	8.4
2019-04-24 22:11:29	2019-04-24 15:11:29	75.968		47.004	0	0.565	7.933	8.933
2019-04-24 22:12:30	2019-04-24 15:12:30	75.949		47.049	0	0.565	7.933	8.933
2019-04-24 22:13:30	2019-04-24 15:13:30	75.891		47.09	0	0.565	7.933	8.933
2019-04-24 22:14:30	2019-04-24 15:14:30	75.93		47.055	0	0.539	8.467	9.467
2019-04-24 22:15:30	2019-04-24 15:15:30	75.949		46.988	0	0.565	9.267	10.267
2019-04-24 22:16:29	2019-04-24 15:16:29	75.891		46.983	0	0.539	8.6	9.6
2019-04-24 22:17:29	2019-04-24 15:17:29	75.833		47.039	0	0.539	8.6	9.6
2019-04-24 22:18:30	2019-04-24 15:18:30	75.775		47.103	0	0.539	8.6	9.6
2019-04-24 22:19:30	2019-04-24 15:19:30	75.795		47.043	0	0.539	8.6	9.6
2019-04-24 22:20:29	2019-04-24 15:20:29	75.853		46.934	0	0.539	8.8	9.8

Date (UTC)	Date (US/Pacific)	Temp	RH	CO	VOC	PM 2.5	PM 10	
		Degrees Fahrenheit (F)	Percent (%)	Parts Per Million (PPM)	Parts Per Million (PPM)	Micrograms Per Meter <sup>3</sup>	Micrograms Per Meter <sup>3</sup>	
2019-04-24 22:21:30	2019-04-24 15:21:30	75.795		46.99	0	0.514	7.667	8.667
2019-04-24 22:22:29	2019-04-24 15:22:29	75.717		47.075	0	0.514	7.667	8.667
2019-04-24 22:23:30	2019-04-24 15:23:30	75.66		47.108	0	0.523	7.857	8.857
2019-04-24 22:24:30	2019-04-24 15:24:30	75.717		47.06	0	0.514	8.267	9.267
2019-04-24 22:25:30	2019-04-24 15:25:30	75.756		46.987	0	0.488	8.267	9.267
2019-04-24 22:26:30	2019-04-24 15:26:30	75.717		47.014	0	0.458	6.812	7.812
2019-04-24 22:27:29	2019-04-24 15:27:29	75.66		47.078	0	0.462	7.067	8.067
2019-04-24 22:28:30	2019-04-24 15:28:30	75.621		47.113	0	0.462	7.133	8.133
2019-04-24 22:29:29	2019-04-24 15:29:29	75.66		47.055	0	0.462	7.333	8.333
2019-04-24 22:30:29	2019-04-24 15:30:29	75.717		46.999	0	0.437	7.533	8.533
2019-04-24 22:31:30	2019-04-24 15:31:30	75.679		46.988	0	0.437	7.6	8.6
2019-04-24 22:32:30	2019-04-24 15:32:30	75.602		47.004	0	0.437	7.667	8.667
2019-04-24 22:33:29	2019-04-24 15:33:29	75.602		47.02	0	0.437	7.733	8.733
2019-04-24 22:34:30	2019-04-24 15:34:30	75.66		46.933	0	0.411	7.867	8.867
2019-04-24 22:35:29	2019-04-24 15:35:29	75.698		46.814	0	0.385	7.867	8.867
2019-04-24 22:36:30	2019-04-24 15:36:30	75.66		46.826	0	0.385	8.067	9.067
2019-04-24 22:37:30	2019-04-24 15:37:30	75.64		46.832	0	0.385	8.067	9.067
2019-04-24 22:38:30	2019-04-24 15:38:30	75.698		46.799	0	0.385	8.733	9.733
2019-04-24 22:39:29	2019-04-24 15:39:29	75.756		46.735	0	0.385	8.667	9.667
2019-04-24 22:40:29	2019-04-24 15:40:29	75.814		46.717	0	0.385	8.4	9.4
2019-04-24 22:41:29	2019-04-24 15:41:29	75.795		46.799	0	0.385	8.533	9.533
2019-04-24 22:42:30	2019-04-24 15:42:30	75.756		46.926	0	0.385	8.533	9.533
2019-04-24 22:43:30	2019-04-24 15:43:30	75.814		46.9	0	0.411	9.333	10.333
2019-04-24 22:44:29	2019-04-24 15:44:29	75.853		46.857	0	0.411	9.267	10.267
2019-04-24 22:45:30	2019-04-24 15:45:30	75.91		46.817	0	0.411	9.067	10.067
2019-04-24 22:46:29	2019-04-24 15:46:29	75.853		46.896	0	0.409	8.75	9.75
2019-04-24 22:47:29	2019-04-24 15:47:29	75.814		46.969	0	0.409	8.75	9.75
2019-04-24 22:48:30	2019-04-24 15:48:30	75.853		46.972	0	0.409	9.312	10.312
2019-04-24 22:49:30	2019-04-24 15:49:30	75.91		46.961	0	0.409	9.125	10.125
2019-04-24 22:50:29	2019-04-24 15:50:29	75.949		46.957	0	0.409	9.25	10.25
2019-04-24 22:51:29	2019-04-24 15:51:29	75.872		47.027	0	0.409	9.25	10.25
2019-04-24 22:52:30	2019-04-24 15:52:30	75.814		47.137	0	0.409	9.312	10.312
2019-04-24 22:53:30	2019-04-24 15:53:30	75.853		47.163	0	0.409	9.562	10.562
2019-04-24 22:54:30	2019-04-24 15:54:30	75.91		47.137	0	0.409	9.5	10.5
2019-04-24 22:55:29	2019-04-24 15:55:29	75.949		47.125	0	0.409	9.688	10.688
2019-04-24 22:56:30	2019-04-24 15:56:30	75.91		47.175	0	0.411	10.067	11.067
2019-04-24 22:57:29	2019-04-24 15:57:29	75.891		47.265	0	0.411	10.067	11.067
2019-04-24 22:58:30	2019-04-24 15:58:30	75.91		47.259	0	0.385	10	11
2019-04-24 22:59:29	2019-04-24 15:59:29	75.91		47.251	0	0.385	10.2	11.2
2019-04-24 23:00:29	2019-04-24 16:00:29	75.872		47.324	0	0.385	9.312	10.312
2019-04-24 23:01:29	2019-04-24 16:01:29	75.795		47.41	0	0.385	9.667	10.667
2019-04-24 23:02:30	2019-04-24 16:02:30	75.756		47.475	0	0.385	9.667	10.667
2019-04-24 23:03:30	2019-04-24 16:03:30	75.814		47.426	0	0.385	9.729	10.067
2019-04-24 23:04:30	2019-04-24 16:04:30	75.833		47.382	0	0.385	8.979	9.267
2019-04-24 23:05:29	2019-04-24 16:05:29	75.775		47.431	0	0.385	8.167	8.4
2019-04-24 23:06:30	2019-04-24 16:06:30	75.698		47.493	0	0.385	8.229	8.467
2019-04-24 23:07:29	2019-04-24 16:07:29	75.698		47.524	0	0.385	8.229	8.467
2019-04-24 23:08:30	2019-04-24 16:08:30	75.717		47.487	0	0.385	8.042	8.267
2019-04-24 23:09:29	2019-04-24 16:09:29	75.775		47.416	0	0.385	8.167	8.4
2019-04-24 23:10:29	2019-04-24 16:10:29	75.737		47.428	0	0.385	7.417	7.6
2019-04-24 23:11:30	2019-04-24 16:11:30	75.679		47.43	0	0.385	7.417	7.6
2019-04-24 23:12:30	2019-04-24 16:12:30	75.621		47.471	0	0.385	7.479	7.667
2019-04-24 23:13:29	2019-04-24 16:13:29	75.698		47.424	0	0.385	7.417	7.6

Date (UTC)	Date (US/Pacific)	Temp	RH	CO	VOC	PM 2.5	PM 10
		Degrees Fahrenheit (F)	Percent (%)	Parts Per Million (PPM)	Parts Per Million (PPM)	Micrograms Per Meter3	Micrograms Per Meter3
2019-04-24 23:14:30	2019-04-24 16:14:30	75.717	47.403	0	0.385	7.229	7.4
2019-04-24 23:15:29	2019-04-24 16:15:29	75.717	47.418	0	0.385	7.378	7.5
2019-04-24 23:16:30	2019-04-24 16:16:30	75.66	47.49	0	0.36	7.104	7.267
2019-04-24 23:17:30	2019-04-24 16:17:30	75.64	47.534	0	0.36	7.042	7.2
2019-04-24 23:18:29	2019-04-24 16:18:29	75.679	47.476	0	0.36	7.667	8.733
2019-04-24 23:19:29	2019-04-24 16:19:29	75.717	47.403	0	0.36	8.533	9.6
2019-04-24 23:20:30	2019-04-24 16:20:30	75.698	47.44	0	0.334	8.467	9.533
2019-04-24 23:21:30	2019-04-24 16:21:30	75.717	47.464	0	0.308	8.4	9.467
2019-04-24 23:22:29	2019-04-24 16:22:29	75.737	47.458	0	0.308	9	10.067
2019-04-24 23:23:29	2019-04-24 16:23:29	75.833	47.375	0	0.308	9.333	10.4
2019-04-24 23:24:30	2019-04-24 16:24:30	75.872	47.286	0	0.308	9.4	10.467
2019-04-24 23:25:29	2019-04-24 16:25:29	75.833	47.344	0	0.283	9.133	10.2
2019-04-24 23:26:30	2019-04-24 16:26:30	75.795	47.371	0	0.283	9.533	10.6
2019-04-24 23:27:29	2019-04-24 16:27:29	75.833	47.337	0	0.283	10.533	11.6
2019-04-24 23:28:29	2019-04-24 16:28:29	75.91	47.259	0	0.283	11.267	12.4
2019-04-24 23:29:29	2019-04-24 16:29:29	75.968	47.218	0	0.283	12.2	13.4
2019-04-24 23:30:30	2019-04-24 16:30:30	75.891	47.273	0	0.257	12.2	13.4
2019-04-24 23:31:29	2019-04-24 16:31:29	75.872	47.332	0	0.257	12.2	13.4
2019-04-24 23:32:30	2019-04-24 16:32:30	75.891	47.311	0	0.257	13.6	14.8
2019-04-24 23:33:29	2019-04-24 16:33:29	75.949	47.239	0	0.257	13	14.133
2019-04-24 23:34:30	2019-04-24 16:34:30	75.988	47.182	0	0.257	13.4	14.533
2019-04-24 23:35:29	2019-04-24 16:35:29	75.93	47.207	0	0.257	13.333	14.467
2019-04-24 23:36:30	2019-04-24 16:36:30	75.891	47.265	0	0.257	13.333	14.467
2019-04-24 23:37:29	2019-04-24 16:37:29	75.93	47.238	0	0.257	13.667	14.8
2019-04-24 23:38:29	2019-04-24 16:38:29	75.93	47.184	0	0.257	13.533	14.667
2019-04-24 23:39:30	2019-04-24 16:39:30	75.91	47.221	0	0.232	12.667	13.8
2019-04-24 23:40:30	2019-04-24 16:40:30	75.814	47.274	0	0.232	12.867	14
2019-04-24 23:41:29	2019-04-24 16:41:29	75.795	47.333	0	0.206	12.4	13.533
2019-04-24 23:42:30	2019-04-24 16:42:30	75.833	47.329	0	0.206	12.333	13.467
2019-04-24 23:43:29	2019-04-24 16:43:29	75.872	47.347	0	0.206	12.4	13.533
2019-04-24 23:44:30	2019-04-24 16:44:30	75.814	47.35	0	0.18	10.8	11.867
2019-04-24 23:45:29	2019-04-24 16:45:29	75.775	47.393	0	0.206	10.933	12
2019-04-24 23:46:30	2019-04-24 16:46:30	75.737	47.428	0	0.206	11.067	12.133
2019-04-24 23:47:29	2019-04-24 16:47:29	75.795	47.341	0	0.206	10.333	11.4
2019-04-24 23:48:29	2019-04-24 16:48:29	75.872	47.241	0	0.206	10	11.067
2019-04-24 23:49:30	2019-04-24 16:49:30	75.833	47.199	0	0.18	8.933	10
2019-04-24 23:50:29	2019-04-24 16:50:29	75.775	47.21	0	0.18	8.933	10
2019-04-24 23:51:30	2019-04-24 16:51:30	75.737	47.229	0	0.18	8.933	10
2019-04-24 23:52:30	2019-04-24 16:52:30	75.795	47.173	0	0.18	9.4	10.533
2019-04-24 23:53:29	2019-04-24 16:53:29	75.853	47.125	0	0.18	9.333	10.467
2019-04-24 23:54:29	2019-04-24 16:54:29	75.795	47.097	0	0.18	9.467	10.6
2019-04-24 23:55:29	2019-04-24 16:55:29	75.775	47.095	0	0.18	9.4	10.533
2019-04-24 23:56:30	2019-04-24 16:56:30	75.717	47.121	0	0.18	9.333	10.467
2019-04-24 23:57:29	2019-04-24 16:57:29	75.775	47.034	0	0.18	9	10.133
2019-04-24 23:58:29	2019-04-24 16:58:29	75.833	46.947	0	0.18	8.2	9.267
2019-04-24 23:59:29	2019-04-24 16:59:29	75.775	46.935	0	0.18	8.267	9.333
2019-04-25 00:00:30	2019-04-24 17:00:30	75.737	46.97	0	0.155	8.067	9.133
2019-04-25 00:01:29	2019-04-24 17:01:29	75.795	46.898	0	0.18	9.467	10.6
2019-04-25 00:02:30	2019-04-24 17:02:30	75.853	46.789	0	0.18	9.467	10.6
2019-04-25 00:03:29	2019-04-24 17:03:29	75.91	46.664	0	0.18	9.533	10.667
2019-04-25 00:04:29	2019-04-24 17:04:29	75.833	46.642	0	0.18	9.467	10.6
2019-04-25 00:05:29	2019-04-24 17:05:29	75.756	46.712	0	0.18	9.467	10.6
2019-04-25 00:06:30	2019-04-24 17:06:30	75.814	46.664	0	0.206	10.2	11.333

Date (UTC)	Date (US/Pacific)	Temp	RH	CO	VOC	PM 2.5	PM 10	
		Degrees Fahrenheit (F)	Percent (%)	Parts Per Million (PPM)	Parts Per Million (PPM)	Micrograms Per Meter <sup>3</sup>	Micrograms Per Meter <sup>3</sup>	
2019-04-25 00:07:29	2019-04-24 17:07:29	75.853		46.575	0	0.206	9.467	10.533
2019-04-25 00:08:30	2019-04-24 17:08:30	75.891		46.548	0	0.18	8.4	9.467
2019-04-25 00:09:30	2019-04-24 17:09:30	75.814		46.602	0	0.18	8.267	9.333
2019-04-25 00:10:29	2019-04-24 17:10:29	75.756		46.659	0	0.18	8.267	9.333
2019-04-25 00:11:30	2019-04-24 17:11:30	75.775		46.645	0	0.206	9.133	10.2
2019-04-25 00:12:29	2019-04-24 17:12:29	75.833		46.619	0	0.206	9.4	10.467
2019-04-25 00:13:30	2019-04-24 17:13:30	75.833		46.535	0	0.206	9.2	10.267
2019-04-25 00:14:30	2019-04-24 17:14:30	75.775		46.546	0	0.206	9.067	10.133
2019-04-25 00:15:30	2019-04-24 17:15:30	75.737		46.588	0	0.206	9.133	10.2
2019-04-25 00:16:29	2019-04-24 17:16:29	75.756		46.56	0	0.206	8.333	9.333
2019-04-25 00:17:30	2019-04-24 17:17:30	75.795		46.486	0	0.206	8.133	9.133
2019-04-25 00:18:30	2019-04-24 17:18:30	75.853		46.43	0	0.206	8	9
2019-04-25 00:19:29	2019-04-24 17:19:29	75.775		46.462	0	0.206	8	9
2019-04-25 00:20:29	2019-04-24 17:20:29	75.717		46.495	0	0.206	8	9
2019-04-25 00:21:30	2019-04-24 17:21:30	75.756		46.468	0	0.206	8	9
2019-04-25 00:22:29	2019-04-24 17:22:29	75.756		46.407	0	0.206	7.667	8.667
2019-04-25 00:23:30	2019-04-24 17:23:30	75.698		46.463	0	0.206	7.8	8.8
2019-04-25 00:24:30	2019-04-24 17:24:30	75.621		46.518	0	0.206	7.8	8.8
2019-04-25 00:25:30	2019-04-24 17:25:30	75.602		46.615	0	0.206	7.8	8.8
2019-04-25 00:26:30	2019-04-24 17:26:30	75.621		46.602	0	0.206	7.867	8.867
2019-04-25 00:27:29	2019-04-24 17:27:29	75.64		46.565	0	0.206	7.533	8.533
2019-04-25 00:28:30	2019-04-24 17:28:30	75.602		46.57	0	0.18	6.933	7.933
2019-04-25 00:29:29	2019-04-24 17:29:29	75.544		46.664	0	0.18	6.8	7.8
2019-04-25 00:30:30	2019-04-24 17:30:30	75.486		46.735	0	0.18	6.8	7.8
2019-04-25 00:31:29	2019-04-24 17:31:29	75.524		46.716	0	0.18	6.733	7.733
2019-04-25 00:32:29	2019-04-24 17:32:29	75.563		46.658	0	0.18	6.867	7.867
2019-04-25 00:33:29	2019-04-24 17:33:29	75.505		46.684	0	0.145	6	7
2019-04-25 00:34:29	2019-04-24 17:34:29	75.428		46.746	0	0.155	6.267	7.267
2019-04-25 00:35:29	2019-04-24 17:35:29	75.409		46.82	0	0.145	6	7
2019-04-25 00:36:30	2019-04-24 17:36:30	75.486		46.804	0	0.129	5.467	6.467
2019-04-25 00:37:29	2019-04-24 17:37:29	75.466		46.749	0	0.129	5.6	6.6
2019-04-25 00:38:29	2019-04-24 17:38:29	75.447		46.778	0	0.129	5.6	6.6
2019-04-25 00:39:29	2019-04-24 17:39:29	75.389		46.842	0	0.129	5.6	6.6
2019-04-25 00:40:30	2019-04-24 17:40:30	75.331		46.906	0	0.129	5.6	6.6
2019-04-25 00:41:30	2019-04-24 17:41:30	75.389		46.857	0	0.129	5.333	6.333
2019-04-25 00:42:30	2019-04-24 17:42:30	75.447		46.808	0	0.129	5.133	6.133
2019-04-25 00:43:30	2019-04-24 17:43:30	75.389		46.849	0	0.121	4.938	5.938
2019-04-25 00:44:29	2019-04-24 17:44:29	75.389		46.895	0	0.129	5.267	6.267
2019-04-25 00:45:30	2019-04-24 17:45:30	75.409		46.851	0	0.155	5.8	6.8
2019-04-25 00:46:30	2019-04-24 17:46:30	75.505		46.79	0	0.155	5.667	6.667
2019-04-25 00:47:29	2019-04-24 17:47:29	75.563		46.727	0	0.155	5.533	6.533
2019-04-25 00:48:30	2019-04-24 17:48:30	75.524		46.754	0	0.166	5.786	6.786
2019-04-25 00:49:29	2019-04-24 17:49:29	75.447		46.793	0	0.155	5.533	6.533
2019-04-25 00:50:29	2019-04-24 17:50:29	75.505		46.798	0	0.166	5.786	6.786
2019-04-25 00:51:30	2019-04-24 17:51:30	75.602		46.707	0	0.18	6.267	7.267
2019-04-25 00:52:29	2019-04-24 17:52:29	75.621		46.632	0	0.155	6.267	7.267
2019-04-25 00:53:30	2019-04-24 17:53:30	75.582		46.667	0	0.155	6.267	7.267
2019-04-25 00:54:30	2019-04-24 17:54:30	75.563		46.727	0	0.155	6.333	7.333
2019-04-25 00:55:29	2019-04-24 17:55:29	75.582		46.721	0	0.18	6.8	7.8
2019-04-25 00:56:30	2019-04-24 17:56:30	75.66		46.696	0	0.18	6.667	7.667
2019-04-25 00:57:30	2019-04-24 17:57:30	75.679		46.652	0	0.18	6.667	7.667
2019-04-25 00:58:30	2019-04-24 17:58:30	75.64		46.687	0	0.193	7.071	8.071
2019-04-25 00:59:30	2019-04-24 17:59:30	75.563		46.749	0	0.18	6.733	7.733

Date (UTC)	Date (US/Pacific)	Temp	RH	CO	VOC	PM 2.5	PM 10
		Degrees Fahrenheit (F)	Percent (%)	Parts Per Million (PPM)	Parts Per Million (PPM)	Micrograms Per Meter <sup>3</sup>	Micrograms Per Meter <sup>3</sup>
2019-04-25 01:00:29	2019-04-24 18:00:29	75.602		46.73	0	0.18	6.6
2019-04-25 01:01:29	2019-04-24 18:01:29	75.621		46.693	0	0.155	6.533
2019-04-25 01:02:30	2019-04-24 18:02:30	75.563		46.765	0	0.129	6
2019-04-25 01:03:29	2019-04-24 18:03:29	75.486		46.842	0	0.129	6
2019-04-25 01:04:30	2019-04-24 18:04:30	75.447		46.931	0	0.129	5.933
2019-04-25 01:05:30	2019-04-24 18:05:30	75.486		46.911	0	0.155	6.533
2019-04-25 01:06:29	2019-04-24 18:06:29	75.505		46.874	0	0.129	6.333
2019-04-25 01:07:30	2019-04-24 18:07:30	75.466		46.932	0	0.129	5.733
2019-04-25 01:08:29	2019-04-24 18:08:29	75.389		47.002	0	0.129	5.733
2019-04-25 01:09:30	2019-04-24 18:09:30	75.331		47.081	0	0.129	5.667
2019-04-25 01:10:29	2019-04-24 18:10:29	75.409		47.057	0	0.103	5.867
2019-04-25 01:11:29	2019-04-24 18:11:29	75.409		46.981	0	0.078	6
2019-04-25 01:12:30	2019-04-24 18:12:30	75.37		47.039	0	0.052	5.333
2019-04-25 01:13:29	2019-04-24 18:13:29	75.293		47.116	0	0.052	5.333
2019-04-25 01:14:30	2019-04-24 18:14:30	75.273		47.191	0	0.052	5.4
2019-04-25 01:15:30	2019-04-24 18:15:30	75.312		47.186	0	0.026	5.667
2019-04-25 01:16:29	2019-04-24 18:16:29	75.331		47.157	0	0.026	5.733
2019-04-25 01:17:30	2019-04-24 18:17:30	75.273		47.168	0	0.026	5.733
2019-04-25 01:18:29	2019-04-24 18:18:29	75.235		47.248	0	0.026	5.733
2019-04-25 01:19:30	2019-04-24 18:19:30	75.177		47.312	0	0.026	5.8
2019-04-25 01:20:30	2019-04-24 18:20:30	75.216		47.338	0	0.026	5.6
2019-04-25 01:21:30	2019-04-24 18:21:30	75.273		47.336	0	0.026	5.6
2019-04-25 01:22:30	2019-04-24 18:22:30	75.216		47.369	0	0.026	5.6
2019-04-25 01:23:29	2019-04-24 18:23:29	75.177		47.473	0	0.026	5.6
2019-04-25 01:24:29	2019-04-24 18:24:29	75.254		47.456	0	0.026	6.067
2019-04-25 01:25:30	2019-04-24 18:25:30	75.293		47.398	0	0.026	6.067
2019-04-25 01:26:30	2019-04-24 18:26:30	75.331		47.363	0	0.026	6.133
2019-04-25 01:27:29	2019-04-24 18:27:29	75.293		47.436	0	0.026	6.267
2019-04-25 01:28:30	2019-04-24 18:28:30	75.273		47.511	0	0.026	6.2
2019-04-25 01:29:30	2019-04-24 18:29:30	75.312		47.53	0	0.026	6.6
2019-04-25 01:30:29	2019-04-24 18:30:29	75.351		47.525	0	0.026	6.533
2019-04-25 01:31:30	2019-04-24 18:31:30	75.37		47.534	0	0.026	6.667
2019-04-25 01:32:29	2019-04-24 18:32:29	75.331		47.6	0	0.026	6.667
2019-04-25 01:33:30	2019-04-24 18:33:30	75.293		47.764	0	0.026	6.533
2019-04-25 01:34:30	2019-04-24 18:34:30	75.312		47.797	0	0.026	7.2
2019-04-25 01:35:29	2019-04-24 18:35:29	75.37		47.786	0	0.001	7.133
2019-04-25 01:36:29	2019-04-24 18:36:29	75.389		47.818	0	0.001	7.267
2019-04-25 01:37:29	2019-04-24 18:37:29	75.351		47.891	0	0.001	7.4
2019-04-25 01:38:30	2019-04-24 18:38:30	75.312		48.026	0	0.001	7.4
2019-04-25 01:39:29	2019-04-24 18:39:29	75.37		48.046	0	0.001	7.533
2019-04-25 01:40:30	2019-04-24 18:40:30	75.428		48.089	0	0.001	7.133
2019-04-25 01:41:29	2019-04-24 18:41:29	75.486		48.093	0	0.001	6.8
2019-04-25 01:42:29	2019-04-24 18:42:29	75.447		48.212	0	0.001	6.867
2019-04-25 01:43:30	2019-04-24 18:43:30	75.428		48.287	0	0.001	6.867
2019-04-25 01:44:30	2019-04-24 18:44:30	75.447		48.289	0	0.001	6.8
2019-04-25 01:45:29	2019-04-24 18:45:29	75.505		48.301	0	0.001	6.467
2019-04-25 01:46:30	2019-04-24 18:46:30	75.428		48.378	0	0.001	5.8
2019-04-25 01:47:30	2019-04-24 18:47:30	75.389		48.52	0	0.001	5.8
2019-04-25 01:48:30	2019-04-24 18:48:30	75.389		48.627	0	0.001	5.688
2019-04-25 01:49:30	2019-04-24 18:49:30	75.409		48.636	0	0.001	5.267
2019-04-25 01:50:29	2019-04-24 18:50:29	75.466		48.618	0	0.001	5.6
2019-04-25 01:51:29	2019-04-24 18:51:29	75.447		48.685	0	0.001	4.933
2019-04-25 01:52:29	2019-04-24 18:52:29	75.389		48.78	0	0.001	4.8

Date (UTC)	Date (US/Pacific)	Temp	RH	CO	VOC	PM 2.5	PM 10	
		Degrees Fahrenheit (F)	Percent (%)	Parts Per Million (PPM)	Parts Per Million (PPM)	Micrograms Per Meter <sup>3</sup>	Micrograms Per Meter <sup>3</sup>	
2019-04-25 01:53:29	2019-04-24 18:53:29	75.389		48.909	0	0.001	4.8	5.8
2019-04-25 01:54:30	2019-04-24 18:54:30	75.447		48.952	0	0.001	4.2	5.2
2019-04-25 01:55:29	2019-04-24 18:55:29	75.524		48.89	0	0.026	4.6	5.6
2019-04-25 01:56:30	2019-04-24 18:56:30	75.563		48.924	0	0.025	4.812	5.812
2019-04-25 01:57:29	2019-04-24 18:57:29	75.486		49.001	0	0.025	4.75	5.75
2019-04-25 01:58:30	2019-04-24 18:58:30	75.505		49.094	0	0.025	4.75	5.75
2019-04-25 01:59:29	2019-04-24 18:59:29	75.582		49.055	0	0.025	4.938	5.938
2019-04-25 02:00:29	2019-04-24 19:00:29	75.64		48.976	0	0.025	5.062	6.062
2019-04-25 02:01:30	2019-04-24 19:01:30	75.66		49.001	0	0.025	5	6
2019-04-25 02:02:30	2019-04-24 19:02:30	75.621		49.066	0	0.025	5	6
2019-04-25 02:03:29	2019-04-24 19:03:29	75.602		49.125	0	0.026	5.2	6.2
2019-04-25 02:04:30	2019-04-24 19:04:30	75.698		49.095	0	0.026	5.2	6.2
2019-04-25 02:05:30	2019-04-24 19:05:30	75.756		49.001	0	0.026	5.4	6.4
2019-04-25 02:06:29	2019-04-24 19:06:29	75.775		49.01	0	0.026	5.4	6.4
2019-04-25 02:07:30	2019-04-24 19:07:30	75.795		49.05	0	0.026	5.4	6.4
2019-04-25 02:08:29	2019-04-24 19:08:29	75.891		48.982	0	0.026	6	7
2019-04-25 02:09:29	2019-04-24 19:09:29	76.046		48.888	0	0.026	6.533	7.533
2019-04-25 02:10:29	2019-04-24 19:10:29	76.104		48.801	0	0.001	6.667	7.667
2019-04-25 02:11:30	2019-04-24 19:11:30	76.104		48.786	0	0.001	6.467	7.467
2019-04-25 02:12:30	2019-04-24 19:12:30	76.123		48.818	0	0.001	6.467	7.467
2019-04-25 02:13:29	2019-04-24 19:13:29	76.181		48.731	0	0.001	7.4	8.4
2019-04-25 02:14:29	2019-04-24 19:14:29	76.277		48.625	0	0.001	7.533	8.533
2019-04-25 02:15:29	2019-04-24 19:15:29	76.355		48.479	0	0.026	7.8	8.8
2019-04-25 02:16:30	2019-04-24 19:16:30	76.316		48.483	0	0.026	7.667	8.667
2019-04-25 02:17:30	2019-04-24 19:17:30	76.335		48.515	0	0.026	7.733	8.733
2019-04-25 02:18:29	2019-04-24 19:18:29	76.355		48.448	0	0.026	8.6	9.6
2019-04-25 02:19:30	2019-04-24 19:19:30	76.47		48.343	0	0.026	9.2	10.2
2019-04-25 02:20:29	2019-04-24 19:20:29	76.548		48.251	0	0.078	9.067	10.067
2019-04-25 02:21:30	2019-04-24 19:21:30	76.528		48.249	0	0.078	9.133	10.133
2019-04-25 02:22:30	2019-04-24 19:22:30	76.509		48.301	0	0.078	9.267	10.267
2019-04-25 02:23:29	2019-04-24 19:23:29	76.567		48.245	0	0.103	9.467	10.467
2019-04-25 02:24:29	2019-04-24 19:24:29	76.625		48.173	0	0.129	9.933	10.933
2019-04-25 02:25:30	2019-04-24 19:25:30	76.605		48.171	0	0.129	9.333	10.333
2019-04-25 02:26:30	2019-04-24 19:26:30	76.528		48.226	0	0.129	9.4	10.4
2019-04-25 02:27:30	2019-04-24 19:27:30	76.49		48.269	0	0.129	9.4	10.4
2019-04-25 02:28:30	2019-04-24 19:28:30	76.567		48.229	0	0.129	9.2	10.2
2019-04-25 02:29:29	2019-04-24 19:29:29	76.625		48.135	0	0.129	9.2	10.2
2019-04-25 02:30:29	2019-04-24 19:30:29	76.586		48.132	0	0.103	8.667	9.667
2019-04-25 02:31:30	2019-04-24 19:31:30	76.528		48.15	0	0.103	9.067	10.067
2019-04-25 02:32:29	2019-04-24 19:32:29	76.49		48.192	0	0.103	9.133	10.133
2019-04-25 02:33:30	2019-04-24 19:33:30	76.567		48.153	0	0.129	9.533	10.533
2019-04-25 02:34:29	2019-04-24 19:34:29	76.586		48.094	0	0.155	9.2	10.2
2019-04-25 02:35:29	2019-04-24 19:35:29	76.548		48.098	0	0.103	8.467	9.467
2019-04-25 02:36:30	2019-04-24 19:36:30	76.49		48.139	0	0.103	8.467	9.467
2019-04-25 02:37:29	2019-04-24 19:37:29	76.432		48.218	0	0.103	8.2	9.2
2019-04-25 02:38:30	2019-04-24 19:38:30	76.49		48.208	0	0.078	8.2	9.2
2019-04-25 02:39:29	2019-04-24 19:39:29	76.528		48.157	0	0.078	7.933	8.933
2019-04-25 02:40:29	2019-04-24 19:40:29	76.451		48.151	0	0.078	7.8	8.8
2019-04-25 02:41:30	2019-04-24 19:41:30	76.393		48.222	0	0.078	7.8	8.8
2019-04-25 02:42:29	2019-04-24 19:42:29	76.355		48.265	0	0.078	7.867	8.867
2019-04-25 02:43:30	2019-04-24 19:43:30	76.393		48.222	0	0.078	8.4	9.4
2019-04-25 02:44:30	2019-04-24 19:44:30	76.412		48.186	0	0.078	9.267	10.333
2019-04-25 02:45:30	2019-04-24 19:45:30	76.374		48.206	0	0.078	9.133	10.2

Date (UTC)	Date (US/Pacific)	Temp	RH	CO	VOC	PM 2.5	PM 10
		Degrees Fahrenheit (F)	Percent (%)	Parts Per Million (PPM)	Parts Per Million (PPM)	Micrograms Per Meter <sup>3</sup>	Micrograms Per Meter <sup>3</sup>
2019-04-25 02:46:30	2019-04-24 19:46:30	76.335	48.263	0	0.078	8.933	10
2019-04-25 02:47:29	2019-04-24 19:47:29	76.355	48.257	0	0.078	9.8	10.867
2019-04-25 02:48:29	2019-04-24 19:48:29	76.412	48.232	0	0.052	9.733	10.8
2019-04-25 02:49:30	2019-04-24 19:49:30	76.451	48.174	0	0.026	10.4	11.533
2019-04-25 02:50:30	2019-04-24 19:50:30	76.393	48.2	0	0.026	10.467	11.6
2019-04-25 02:51:29	2019-04-24 19:51:29	76.335	48.263	0	0.026	10.867	12
2019-04-25 02:52:30	2019-04-24 19:52:30	76.374	48.221	0	0.026	12.333	13.467
2019-04-25 02:53:29	2019-04-24 19:53:29	76.393	48.154	0	0.026	12.333	13.467
2019-04-25 02:54:29	2019-04-24 19:54:29	76.432	48.111	0	0.001	12.533	13.667
2019-04-25 02:55:29	2019-04-24 19:55:29	76.374	48.16	0	0.001	12.6	13.733
2019-04-25 02:56:30	2019-04-24 19:56:30	76.297	48.184	0	0.001	12.6	13.733
2019-04-25 02:57:30	2019-04-24 19:57:30	76.335	48.202	0	0.001	13.667	14.8
2019-04-25 02:58:30	2019-04-24 19:58:30	76.374	48.183	0	0.001	13.533	14.667
2019-04-25 02:59:30	2019-04-24 19:59:30	76.393	48.1	0	0.049	12.188	13.25
2019-04-25 03:00:29	2019-04-24 20:00:29	76.335	48.065	0	0.052	12.8	13.867
2019-04-25 03:01:30	2019-04-24 20:01:30	76.258	47.998	0	0.052	12.733	13.8
2019-04-25 03:02:30	2019-04-24 20:02:30	76.297	47.879	0	0.056	12.429	13.5
2019-04-25 03:03:29	2019-04-24 20:03:29	76.297	47.879	0	0.056	12.429	13.5
2019-04-25 03:03:29	2019-04-24 20:03:29	76.335	47.737	0	0.052	13.467	14.533
2019-04-25 03:04:29	2019-04-24 20:04:29	76.316	47.613	0	0.052	13	14
2019-04-25 03:05:30	2019-04-24 20:05:30	76.277	47.633	0	0.052	13.067	14.067
2019-04-25 03:06:29	2019-04-24 20:06:29	76.2	47.71	0	0.052	12.667	13.667
2019-04-25 03:07:30	2019-04-24 20:07:30	76.219	47.743	0	0.052	12.8	13.8
2019-04-25 03:08:30	2019-04-24 20:08:30	76.219	47.75	0	0.052	13.133	14.133
2019-04-25 03:09:30	2019-04-24 20:09:30	76.142	47.904	0	0.052	12.267	13.267
2019-04-25 03:10:29	2019-04-24 20:10:29	76.046	48.033	0	0.052	12.267	13.267
2019-04-25 03:11:29	2019-04-24 20:11:29	75.968	48.202	0	0.052	12.4	13.4
2019-04-25 03:12:29	2019-04-24 20:12:29	75.988	48.242	0	0.052	12.067	13.067
2019-04-25 03:13:30	2019-04-24 20:13:30	76.026	48.253	0	0.052	12.133	13.133
2019-04-25 03:14:30	2019-04-24 20:14:30	75.93	48.336	0	0.001	11.857	12.857
2019-04-25 03:15:30	2019-04-24 20:15:30	75.853	48.444	0	0.001	11.2	12.2
2019-04-25 03:16:29	2019-04-24 20:16:29	75.795	48.546	0	0.001	11.2	12.2
2019-04-25 03:17:30	2019-04-24 20:17:30	75.833	48.542	0	0.001	11.5	12.5
2019-04-25 03:18:29	2019-04-24 20:18:29	75.833	48.611	0	0.001	10.267	11.267
2019-04-25 03:19:29	2019-04-24 20:19:29	75.814	48.624	0	0.001	10.267	11.267
2019-04-25 03:20:30	2019-04-24 20:20:30	75.717	48.799	0	0.001	10	11
2019-04-25 03:21:29	2019-04-24 20:21:29	75.679	48.933	0	0.001	9.933	10.933
2019-04-25 03:22:29	2019-04-24 20:22:29	75.698	48.973	0	0.001	9.067	10.067
2019-04-25 03:23:30	2019-04-24 20:23:30	75.717	48.952	0	0.001	8.667	9.667
2019-04-25 03:24:29	2019-04-24 20:24:29	75.679	49.002	0	0.001	8.6	9.6
2019-04-25 03:25:30	2019-04-24 20:25:30	75.621	49.074	0	0.001	8.4	9.4
2019-04-25 03:26:30	2019-04-24 20:26:30	75.563	49.137	0	0.001	8.2	9.2
2019-04-25 03:27:29	2019-04-24 20:27:29	75.602	49.11	0	0.001	7.8	8.8
2019-04-25 03:28:29	2019-04-24 20:28:29	75.679	49.078	0	0.001	6.933	7.933
2019-04-25 03:29:29	2019-04-24 20:29:29	75.621	49.066	0	0.001	7.067	8.067
2019-04-25 03:30:30	2019-04-24 20:30:30	75.582	49.109	0	0.001	7.067	8.067
2019-04-25 03:31:29	2019-04-24 20:31:29	75.621	49.104	0	0.001	7.467	8.467
2019-04-25 03:32:29	2019-04-24 20:32:29	75.717	49.043	0	0.001	7.133	8.133
2019-04-25 03:33:30	2019-04-24 20:33:30	75.737	49.037	0	0.001	6.467	7.467
2019-04-25 03:34:29	2019-04-24 20:34:29	75.679	49.056	0	0.001	5.333	6.333
2019-04-25 03:35:30	2019-04-24 20:35:30	75.66	49.1	0	0.001	5.467	6.467
2019-04-25 03:36:30	2019-04-24 20:36:30	75.679	49.04	0	0.001	6	7
2019-04-25 03:37:29	2019-04-24 20:37:29	75.756	48.932	0	0.001	6	7



Date (UTC)	Date (US/Pacific)	Temp	RH	CO	VOC	PM 2.5	PM 10
		Degrees Fahrenheit (F)	Percent (%)	Parts Per Million (PPM)	Parts Per Million (PPM)	Micrograms Per Meter <sup>3</sup>	Micrograms Per Meter <sup>3</sup>
2019-04-25 03:38:30	2019-04-24 20:38:30	75.795		48.813	0	0.001	5.667
2019-04-25 03:39:30	2019-04-24 20:39:30	75.737		48.824	0	0.001	5.667
2019-04-25 03:40:29	2019-04-24 20:40:29	75.698		48.866	0	0.001	5.733
2019-04-25 03:41:30	2019-04-24 20:41:30	75.698		48.905	0	0.001	5.6
2019-04-25 03:42:30	2019-04-24 20:42:30	75.756		48.902	0	0.001	5.8
2019-04-25 03:43:29	2019-04-24 20:43:29	75.795		48.905	0	0.001	6
2019-04-25 03:44:30	2019-04-24 20:44:30	75.737		48.954	0	0.001	5.867
2019-04-25 03:45:29	2019-04-24 20:45:29	75.679		49.063	0	0.001	5.867
2019-04-25 03:46:30	2019-04-24 20:46:30	75.717		49.066	0	0.001	5.8
2019-04-25 03:47:29	2019-04-24 20:47:29	75.756		49.009	0	0.001	5.667
2019-04-25 03:48:30	2019-04-24 20:48:30	75.679		49.04	0	0.001	5.2
2019-04-25 03:49:30	2019-04-24 20:49:30	75.602		49.141	0	0.001	5.267
2019-04-25 03:50:29	2019-04-24 20:50:29	75.582		49.223	0	0.001	5.267
2019-04-25 03:51:30	2019-04-24 20:51:30	75.621		49.203	0	0.001	5.2
2019-04-25 03:52:30	2019-04-24 20:52:30	75.66		49.168	0	0.001	5.067
2019-04-25 03:53:29	2019-04-24 20:53:29	75.621		49.211	0	0.001	4.667
2019-04-25 03:54:30	2019-04-24 20:54:30	75.582		49.276	0	0.001	4.6
2019-04-25 03:55:30	2019-04-24 20:55:30	75.544		49.327	0	0.001	4.6
2019-04-25 03:56:30	2019-04-24 20:56:30	75.621		49.295	0	0.001	5.333
2019-04-25 03:57:29	2019-04-24 20:57:29	75.66		49.207	0	0.001	5.2
2019-04-25 03:58:30	2019-04-24 20:58:30	75.64		49.228	0	0.001	4.667
2019-04-25 03:59:30	2019-04-24 20:59:30	75.602		49.286	0	0.001	4.6
2019-04-25 04:00:29	2019-04-24 21:00:29	75.582		49.353	0	0.001	4.6
2019-04-25 04:01:30	2019-04-24 21:01:30	75.679		49.307	0	0.001	4.6
2019-04-25 04:02:29	2019-04-24 21:02:29	75.717		49.257	0	0.001	4.467
2019-04-25 04:03:30	2019-04-24 21:03:30	75.698		49.24	0	0.001	4.867
2019-04-25 04:04:30	2019-04-24 21:04:30	75.64		49.266	0	0.001	5.067
2019-04-25 04:05:30	2019-04-24 21:05:30	75.621		49.31	0	0.001	5.067
2019-04-25 04:06:29	2019-04-24 21:06:29	75.698		49.248	0	0.001	5.2
2019-04-25 04:07:29	2019-04-24 21:07:29	75.737		49.167	0	0.001	5.333
2019-04-25 04:08:29	2019-04-24 21:08:29	75.756		49.184	0	0.001	5.467
2019-04-25 04:09:30	2019-04-24 21:09:30	75.717		49.196	0	0.001	5.467
2019-04-25 04:10:30	2019-04-24 21:10:30	75.795		49.134	0	0.001	6.133
2019-04-25 04:11:30	2019-04-24 21:11:30	75.872		49.041	0	0.001	6
2019-04-25 04:12:29	2019-04-24 21:12:29	75.93		48.931	0	0.001	5.867
2019-04-25 04:13:30	2019-04-24 21:13:30	75.891		48.944	0	0.001	6
2019-04-25 04:14:29	2019-04-24 21:14:29	75.872		48.988	0	0.001	6.067
2019-04-25 04:15:29	2019-04-24 21:15:29	75.93		48.977	0	0.001	7.188
2019-04-25 04:16:29	2019-04-24 21:16:29	75.988		48.891	0	0.001	7.2
2019-04-25 04:17:30	2019-04-24 21:17:30	76.065		48.828	0	0.001	7.4
2019-04-25 04:18:29	2019-04-24 21:18:29	75.988		48.852	0	0.001	7
2019-04-25 04:19:29	2019-04-24 21:19:29	75.968		48.897	0	0.001	6.8
2019-04-25 04:20:30	2019-04-24 21:20:30	76.007		48.854	0	0.001	7.267
2019-04-25 04:21:29	2019-04-24 21:21:29	76.084		48.792	0	0.001	7.333
2019-04-25 04:22:30	2019-04-24 21:22:30	76.123		48.734	0	0.001	7.067
2019-04-25 04:23:29	2019-04-24 21:23:29	76.084		48.738	0	0.001	7.267
2019-04-25 04:24:30	2019-04-24 21:24:30	76.026		48.833	0	0.001	7.2
2019-04-25 04:25:29	2019-04-24 21:25:29	76.065		48.821	0	0.001	7.133
2019-04-25 04:26:29	2019-04-24 21:26:29	76.123		48.749	0	0.001	7.2
2019-04-25 04:27:29	2019-04-24 21:27:29	76.142		48.682	0	0.001	7.133
2019-04-25 04:28:30	2019-04-24 21:28:30	76.123		48.711	0	0.001	7
2019-04-25 04:29:29	2019-04-24 21:29:29	76.104		48.763	0	0.001	7
2019-04-25 04:30:29	2019-04-24 21:30:29	76.123		48.742	0	0.001	6.5

Date (UTC)	Date (US/Pacific)	Temp	RH	CO	VOC	PM 2.5	PM 10
		Degrees Fahrenheit (F)	Percent (%)	Parts Per Million (PPM)	Parts Per Million (PPM)	Micrograms Per Meter <sup>3</sup>	Micrograms Per Meter <sup>3</sup>
2019-04-25 04:31:30	2019-04-24 21:31:30	76.161	48.691	0	0.001	6.8	7.8
2019-04-25 04:32:29	2019-04-24 21:32:29	76.104	48.732	0	0.001	6.267	7.267
2019-04-25 04:33:30	2019-04-24 21:33:30	76.026	48.802	0	0.001	6.333	7.333
2019-04-25 04:34:29	2019-04-24 21:34:29	75.988	48.875	0	0.001	6.6	7.6
2019-04-25 04:35:29	2019-04-24 21:35:29	76.007	48.862	0	0.001	6.533	7.533
2019-04-25 04:36:30	2019-04-24 21:36:30	76.065	48.79	0	0.001	6.267	7.267
2019-04-25 04:37:30	2019-04-24 21:37:30	76.007	48.808	0	0	6	7
2019-04-25 04:38:30	2019-04-24 21:38:30	75.949	48.88	0	0	5.667	6.667
2019-04-25 04:39:30	2019-04-24 21:39:30	75.891	48.951	0	0	5.733	6.733
2019-04-25 04:40:29	2019-04-24 21:40:29	75.93	48.939	0	0	5.6	6.6
2019-04-25 04:41:29	2019-04-24 21:41:29	75.968	48.889	0	0	5.8	6.8
2019-04-25 04:42:29	2019-04-24 21:42:29	75.93	48.924	0	0	5.467	6.467
2019-04-25 04:43:30	2019-04-24 21:43:30	75.872	48.988	0	0	5.467	6.467
2019-04-25 04:44:29	2019-04-24 21:44:29	75.814	48.998	0	0	5.467	6.467
2019-04-25 04:45:29	2019-04-24 21:45:29	75.872	48.972	0	0	4.667	5.667
2019-04-25 04:46:30	2019-04-24 21:46:30	75.891	48.928	0	0	4.467	5.467
2019-04-25 04:47:30	2019-04-24 21:47:30	75.853	48.971	0	0	4.467	5.467
2019-04-25 04:48:30	2019-04-24 21:48:30	75.775	49.018	0	0	4.467	5.467
2019-04-25 04:49:29	2019-04-24 21:49:29	75.737	48.999	0	0	4.6	5.6
2019-04-25 04:50:29	2019-04-24 21:50:29	75.814	48.929	0	0	4.667	5.667
2019-04-25 04:51:29	2019-04-24 21:51:29	75.833	48.84	0	0	4.867	5.867
2019-04-25 04:52:30	2019-04-24 21:52:30	75.775	48.85	0	0	4.733	5.733
2019-04-25 04:53:29	2019-04-24 21:53:29	75.775	48.926	0	0	4.667	5.667
2019-04-25 04:54:30	2019-04-24 21:54:30	75.814	48.876	0	0	5.267	6.267
2019-04-25 04:55:29	2019-04-24 21:55:29	75.891	48.806	0	0	5.333	6.333
2019-04-25 04:56:29	2019-04-24 21:56:29	75.91	48.747	0	0	5.067	6.067
2019-04-25 04:57:30	2019-04-24 21:57:30	75.872	48.766	0	0	5.067	6.067
2019-04-25 04:58:30	2019-04-24 21:58:30	75.814	48.823	0	0	5	6
2019-04-25 04:59:29	2019-04-24 21:59:29	75.853	48.795	0	0	5.467	6.467
2019-04-25 05:00:30	2019-04-24 22:00:30	75.93	48.733	0	0	6.667	7.667
2019-04-25 05:01:29	2019-04-24 22:01:29	75.93	48.68	0	0	6.6	7.6
2019-04-25 05:02:30	2019-04-24 22:02:30	75.891	48.699	0	0	6.533	7.533
2019-04-25 05:03:29	2019-04-24 22:03:29	75.833	48.786	0	0	6.467	7.467
2019-04-25 05:04:29	2019-04-24 22:04:29	75.853	48.772	0	0	6.467	7.467
2019-04-25 05:05:30	2019-04-24 22:05:30	75.93	48.733	0	0	6.467	7.467
2019-04-25 05:06:30	2019-04-24 22:06:30	75.949	48.742	0	0	6.333	7.333
2019-04-25 05:07:30	2019-04-24 22:07:30	75.891	48.791	0	0	6.8	7.8
2019-04-25 05:08:29	2019-04-24 22:08:29	75.872	48.866	0	0	6.933	7.933
2019-04-25 05:09:30	2019-04-24 22:09:30	75.891	48.837	0	0	7.2	8.2
2019-04-25 05:10:29	2019-04-24 22:10:29	75.949	48.811	0	0	7.333	8.333
2019-04-25 05:11:30	2019-04-24 22:11:30	75.853	48.872	0	0	6.867	7.867
2019-04-25 05:12:30	2019-04-24 22:12:30	75.795	48.935	0	0	7	8
2019-04-25 05:13:30	2019-04-24 22:13:30	75.737	48.999	0	0	7.067	8.067
2019-04-25 05:14:29	2019-04-24 22:14:29	75.756	48.955	0	0	7	8
2019-04-25 05:15:29	2019-04-24 22:15:29	75.795	48.913	0	0	6.667	7.667
2019-04-25 05:16:29	2019-04-24 22:16:29	75.737	48.938	0	0	6.333	7.333
2019-04-25 05:17:30	2019-04-24 22:17:30	75.679	48.956	0	0	6.8	7.8
2019-04-25 05:18:30	2019-04-24 22:18:30	75.621	48.997	0	0	6.8	7.8
2019-04-25 05:19:29	2019-04-24 22:19:29	75.66	48.932	0	0	6.933	7.933
2019-04-25 05:20:29	2019-04-24 22:20:29	75.698	48.897	0	0	7	8
2019-04-25 05:21:30	2019-04-24 22:21:30	75.66	48.947	0	0	6.467	7.467
2019-04-25 05:22:29	2019-04-24 22:22:29	75.602	49.026	0	0	6	7
2019-04-25 05:23:30	2019-04-24 22:23:30	75.563	49.092	0	0	5.933	6.933

Date (UTC)	Date (US/Pacific)	Temp	RH	CO	VOC	PM 2.5	PM 10	
		Degrees Fahrenheit (F)	Percent (%)	Parts Per Million (PPM)	Parts Per Million (PPM)	Micrograms Per Meter3	Micrograms Per Meter3	
2019-04-25 05:24:29	2019-04-24 22:24:29	75.582		49.063	0	0	5.533	6.533
2019-04-25 05:25:30	2019-04-24 22:25:30	75.621		48.997	0	0	5.2	6.2
2019-04-25 05:26:29	2019-04-24 22:26:29	75.602		49.019	0	0	5.2	6.2
2019-04-25 05:27:29	2019-04-24 22:27:29	75.524		49.043	0	0	5.133	6.133
2019-04-25 05:28:30	2019-04-24 22:28:30	75.505		49.117	0	0	5	6
2019-04-25 05:29:29	2019-04-24 22:29:29	75.524		49.127	0	0	5	6
2019-04-25 05:30:30	2019-04-24 22:30:30	75.544		49.037	0	0	4.6	5.6
2019-04-25 05:31:29	2019-04-24 22:31:29	75.524		49.066	0	0	4.533	5.533
2019-04-25 05:32:29	2019-04-24 22:32:29	75.524		49.119	0	0	4.067	5.067
2019-04-25 05:33:29	2019-04-24 22:33:29	75.544		49.082	0	0	4.467	5.467
2019-04-25 05:34:30	2019-04-24 22:34:30	75.621		48.997	0	0	4.333	5.333
2019-04-25 05:35:29	2019-04-24 22:35:29	75.64		48.938	0	0	4.2	5.2
2019-04-25 05:36:30	2019-04-24 22:36:30	75.602		48.973	0	0	4.2	5.2
2019-04-25 05:37:29	2019-04-24 22:37:29	75.563		49.023	0	0	4.2	5.2
2019-04-25 05:38:29	2019-04-24 22:38:29	75.621		49.005	0	0	4.667	5.667
2019-04-25 05:39:29	2019-04-24 22:39:29	75.679		48.949	0	0	4.6	5.6
2019-04-25 05:40:30	2019-04-24 22:40:30	75.717		48.899	0	0	4.6	5.6
2019-04-25 05:41:30	2019-04-24 22:41:30	75.679		48.933	0	0	4.533	5.533
2019-04-25 05:42:29	2019-04-24 22:42:29	75.64		48.984	0	0	4.533	5.533
2019-04-25 05:43:30	2019-04-24 22:43:30	75.698		48.981	0	0	5.2	6.2
2019-04-25 05:44:30	2019-04-24 22:44:30	75.775		48.934	0	0	5.133	6.133
2019-04-25 05:45:29	2019-04-24 22:45:29	75.795		48.89	0	0	5.133	6.133
2019-04-25 05:46:30	2019-04-24 22:46:30	75.756		48.925	0	0	5.2	6.2
2019-04-25 05:47:29	2019-04-24 22:47:29	75.717		49.021	0	0	5.2	6.2
2019-04-25 05:48:29	2019-04-24 22:48:29	75.775		48.98	0	0	5.333	6.333
2019-04-25 05:49:29	2019-04-24 22:49:29	75.833		48.969	0	0	4.8	5.8
2019-04-25 05:50:30	2019-04-24 22:50:30	75.891		48.966	0	0	4.933	5.933
2019-04-25 05:51:30	2019-04-24 22:51:30	75.853		49.009	0	0	5	6
2019-04-25 05:52:30	2019-04-24 22:52:30	75.814		49.082	0	0	5.067	6.067
2019-04-25 05:53:29	2019-04-24 22:53:29	75.872		49.041	0	0	5.133	6.133
2019-04-25 05:54:30	2019-04-24 22:54:30	75.93		48.993	0	0	5.2	6.2
2019-04-25 05:55:30	2019-04-24 22:55:30	75.891		49.02	0	0	4.688	5.688
2019-04-25 05:56:30	2019-04-24 22:56:30	75.833		49.107	0	0	4.933	5.933
2019-04-25 05:57:30	2019-04-24 22:57:30	75.833		49.16	0	0	4.867	5.867
2019-04-25 05:58:30	2019-04-24 22:58:30	75.891		49.104	0	0	4.933	5.933
2019-04-25 05:59:29	2019-04-24 22:59:29	75.968		49.011	0	0	4.933	5.933
2019-04-25 06:00:29	2019-04-24 23:00:29	75.949		49.002	0	0	4.733	5.733
2019-04-25 06:01:30	2019-04-24 23:01:30	75.91		49.052	0	0	4.733	5.733
2019-04-25 06:02:30	2019-04-24 23:02:30	75.91		49.09	0	0	4.733	5.733
2019-04-25 06:03:29	2019-04-24 23:03:29	75.988		49.013	0	0	4.6	5.6
2019-04-25 06:04:29	2019-04-24 23:04:29	76.065		48.889	0	0	5.467	6.467
2019-04-25 06:05:30	2019-04-24 23:05:30	76.065		48.859	0	0	4.867	5.867
2019-04-25 06:06:30	2019-04-24 23:06:30	76.046		48.888	0	0	4.867	5.867
2019-04-25 06:07:29	2019-04-24 23:07:29	76.065		48.882	0	0	4.867	5.867
2019-04-25 06:08:30	2019-04-24 23:08:30	76.142		48.774	0	0	4.933	5.933
2019-04-25 06:09:30	2019-04-24 23:09:30	76.219		48.666	0	0	5.133	6.133
2019-04-25 06:10:30	2019-04-24 23:10:30	76.219		48.635	0	0	6	7
2019-04-25 06:11:30	2019-04-24 23:11:30	76.2		48.603	0	0	5.667	6.667
2019-04-25 06:12:29	2019-04-24 23:12:29	76.219		48.635	0	0	5.933	6.933
2019-04-25 06:13:30	2019-04-24 23:13:30	76.335		48.538	0	0	6.133	7.133
2019-04-25 06:14:29	2019-04-24 23:14:29	76.393		48.413	0	0	6.4	7.4
2019-04-25 06:15:30	2019-04-24 23:15:30	76.393		48.375	0	0	6.333	7.333
2019-04-25 06:16:29	2019-04-24 23:16:29	76.412		48.369	0	0	6.6	7.6

Date (UTC)	Date (US/Pacific)	Temp	RH	CO	VOC	PM 2.5	PM 10
		Degrees Fahrenheit (F)	Percent (%)	Parts Per Million (PPM)	Parts Per Million (PPM)	Micrograms Per Meter <sup>3</sup>	Micrograms Per Meter <sup>3</sup>
2019-04-25 06:17:29	2019-04-24 23:17:29	76.509	48.278	0	0	7.4	8.4
2019-04-25 06:18:30	2019-04-24 23:18:30	76.586	48.147	0	0	7.933	8.933
2019-04-25 06:19:30	2019-04-24 23:19:30	76.644	48.037	0	0	8.267	9.267
2019-04-25 06:20:30	2019-04-24 23:20:30	76.644	48.014	0	0	8.4	9.4
2019-04-25 06:21:29	2019-04-24 23:21:29	76.644	48.03	0	0	8.4	9.4
2019-04-25 06:22:30	2019-04-24 23:22:30	76.702	47.989	0	0	9.733	10.733
2019-04-25 06:23:30	2019-04-24 23:23:30	76.799	47.89	0	0	10.267	11.267
2019-04-25 06:24:29	2019-04-24 23:24:29	76.856	47.765	0	0	10.333	11.333
2019-04-25 06:25:30	2019-04-24 23:25:30	76.837	47.748	0	0	9.733	10.733
2019-04-25 06:26:29	2019-04-24 23:26:29	76.837	47.771	0	0	9.8	10.8
2019-04-25 06:27:29	2019-04-24 23:27:29	76.876	47.713	0	0	10.267	11.267
2019-04-25 06:28:29	2019-04-24 23:28:29	76.934	47.588	0	0	10.267	11.267
2019-04-25 06:29:29	2019-04-24 23:29:29	76.992	47.509	0	0	10.667	11.667
2019-04-25 06:30:30	2019-04-24 23:30:30	76.934	47.52	0	0	10.533	11.533
2019-04-25 06:31:30	2019-04-24 23:31:30	76.895	47.539	0	0	10.2	11.2
2019-04-25 06:32:29	2019-04-24 23:32:29	76.895	47.494	0	0	9.333	10.333
2019-04-25 06:33:30	2019-04-24 23:33:30	76.934	47.405	0	0	9.133	10.133
2019-04-25 06:34:30	2019-04-24 23:34:30	76.876	47.431	0	0	8.133	9.133
2019-04-25 06:35:29	2019-04-24 23:35:29	76.779	47.499	0	0	8.067	9.067
2019-04-25 06:36:30	2019-04-24 23:36:30	76.741	47.588	0	0	8.067	9.067
2019-04-25 06:37:29	2019-04-24 23:37:29	76.779	47.553	0	0	7.533	8.533
2019-04-25 06:38:30	2019-04-24 23:38:30	76.799	47.509	0	0	7.2	8.2
2019-04-25 06:39:30	2019-04-24 23:39:30	76.721	47.533	0	0	6.533	7.533
2019-04-25 06:40:29	2019-04-24 23:40:29	76.663	47.604	0	0	6.533	7.533
2019-04-25 06:41:29	2019-04-24 23:41:29	76.625	47.662	0	0	6.533	7.533
2019-04-25 06:42:29	2019-04-24 23:42:29	76.663	47.635	0	0	7	8
2019-04-25 06:43:30	2019-04-24 23:43:30	76.683	47.583	0	0	6.933	7.933
2019-04-25 06:44:30	2019-04-24 23:44:30	76.625	47.616	0	0	5.933	6.933
2019-04-25 06:45:29	2019-04-24 23:45:29	76.567	47.672	0	0	6	7
2019-04-25 06:46:29	2019-04-24 23:46:29	76.528	47.73	0	0	6.133	7.133
2019-04-25 06:47:30	2019-04-24 23:47:30	76.548	47.709	0	0	7.733	8.733
2019-04-25 06:48:30	2019-04-24 23:48:30	76.605	47.66	0	0	7.933	8.933
2019-04-25 06:49:30	2019-04-24 23:49:30	76.567	47.688	0	0	7.867	8.867
2019-04-25 06:50:30	2019-04-24 23:50:30	76.47	47.756	0	0	7.933	8.933
2019-04-25 06:51:29	2019-04-24 23:51:29	76.451	47.823	0	0	7.933	8.933
2019-04-25 06:52:30	2019-04-24 23:52:30	76.509	47.774	0	0	8.4	9.4
2019-04-25 06:53:30	2019-04-24 23:53:30	76.509	47.736	0	0	7.467	8.467
2019-04-25 06:54:30	2019-04-24 23:54:30	76.451	47.777	0	0	7.467	8.467
2019-04-25 06:55:30	2019-04-24 23:55:30	76.451	47.838	0	0	7.467	8.467
2019-04-25 06:56:29	2019-04-24 23:56:29	76.49	47.796	0	0	8.333	9.333
2019-04-25 06:57:29	2019-04-24 23:57:29	76.548	47.709	0	0.026	8.733	9.8
2019-04-25 06:58:29	2019-04-24 23:58:29	76.586	47.651	0	0.026	9.467	10.533
2019-04-25 06:59:29	2019-04-24 23:59:29	76.509	47.698	0	0.026	9.533	10.6
2019-04-25 07:00:30	2019-04-25 00:00:30	76.49	47.788	0	0.026	9.6	10.667
2019-04-25 07:01:29	2019-04-25 00:01:29	76.509	47.782	0	0.026	10.733	11.8
2019-04-25 07:02:30	2019-04-25 00:02:30	76.567	47.749	0	0.026	10.267	11.333
2019-04-25 07:03:29	2019-04-25 00:03:29	76.586	47.704	0	0.026	10.467	11.533
2019-04-25 07:04:30	2019-04-25 00:04:30	76.528	47.753	0	0.026	10.467	11.533
2019-04-25 07:05:29	2019-04-25 00:05:29	76.49	47.811	0	0.026	10.4	11.467
2019-04-25 07:06:29	2019-04-25 00:06:29	76.49	47.773	0	0.026	11.267	12.333
2019-04-25 07:07:29	2019-04-25 00:07:29	76.528	47.7	0	0.026	11.267	12.333
2019-04-25 07:08:29	2019-04-25 00:08:29	76.548	47.655	0	0.026	12.333	13.4
2019-04-25 07:09:30	2019-04-25 00:09:30	76.49	47.704	0	0.026	12.333	13.4

Date (UTC)	Date (US/Pacific)	Temp	RH	CO	VOC	PM 2.5	PM 10
		Degrees Fahrenheit (F)	Percent (%)	Parts Per Million (PPM)	Parts Per Million (PPM)	Micrograms Per Meter <sup>3</sup>	Micrograms Per Meter <sup>3</sup>
2019-04-25 07:10:30	2019-04-25 00:10:30	76.451	47.769	0	0.026	12.333	13.4
2019-04-25 07:11:30	2019-04-25 00:11:30	76.451	47.716	0	0.026	12.533	13.6
2019-04-25 07:12:29	2019-04-25 00:12:29	76.49	47.658	0	0	12.333	13.333
2019-04-25 07:13:30	2019-04-25 00:13:30	76.528	47.616	0	0	11.733	12.733
2019-04-25 07:14:30	2019-04-25 00:14:30	76.451	47.693	0	0	12.533	13.533
2019-04-25 07:15:29	2019-04-25 00:15:29	76.412	47.743	0	0	12.4	13.4
2019-04-25 07:16:29	2019-04-25 00:16:29	76.432	47.768	0	0	12.067	13.067
2019-04-25 07:17:30	2019-04-25 00:17:30	76.412	47.743	0	0	12	13
2019-04-25 07:18:30	2019-04-25 00:18:30	76.374	47.794	0	0	10.933	11.933
2019-04-25 07:19:30	2019-04-25 00:19:30	76.277	47.885	0	0	10.933	11.933
2019-04-25 07:20:29	2019-04-25 00:20:29	76.239	47.973	0	0	10.933	11.933
2019-04-25 07:21:30	2019-04-25 00:21:30	76.258	47.959	0	0	11.533	12.533
2019-04-25 07:22:29	2019-04-25 00:22:29	76.277	47.915	0	0	11	12
2019-04-25 07:23:30	2019-04-25 00:23:30	76.2	47.97	0	0	10.067	11.067
2019-04-25 07:24:29	2019-04-25 00:24:29	76.142	48.041	0	0	10.067	11.067
2019-04-25 07:25:29	2019-04-25 00:25:29	76.104	48.099	0	0	10.067	11.067
2019-04-25 07:26:30	2019-04-25 00:26:30	76.123	48.093	0	0	9.667	10.667
2019-04-25 07:27:29	2019-04-25 00:27:29	76.142	48.034	0	0	9.2	10.2
2019-04-25 07:28:30	2019-04-25 00:28:30	76.104	48.069	0	0	8.333	9.333
2019-04-25 07:29:29	2019-04-25 00:29:29	76.007	48.129	0	0	7.467	8.467
2019-04-25 07:30:29	2019-04-25 00:30:29	76.007	48.213	0	0	7.533	8.533
2019-04-25 07:31:29	2019-04-25 00:31:29	76.026	48.192	0	0	7.533	8.533
2019-04-25 07:32:30	2019-04-25 00:32:30	76.026	48.131	0	0	7.133	8.133
2019-04-25 07:33:29	2019-04-25 00:33:29	76.026	48.177	0	0	7.133	8.133
2019-04-25 07:34:30	2019-04-25 00:34:30	75.91	48.236	0	0	7.133	8.133
2019-04-25 07:35:29	2019-04-25 00:35:29	75.891	48.28	0	0	7.133	8.133
2019-04-25 07:36:29	2019-04-25 00:36:29	75.949	48.285	0	0	5.533	6.533
2019-04-25 07:37:30	2019-04-25 00:37:30	75.949	48.246	0	0	5.2	6.2
2019-04-25 07:38:30	2019-04-25 00:38:30	75.91	48.297	0	0	5.2	6.2
2019-04-25 07:39:29	2019-04-25 00:39:29	75.872	48.362	0	0	5.2	6.2
2019-04-25 07:40:30	2019-04-25 00:40:30	75.91	48.327	0	0	5.667	6.667
2019-04-25 07:41:29	2019-04-25 00:41:29	75.988	48.265	0	0	5.4	6.4
2019-04-25 07:42:30	2019-04-25 00:42:30	76.026	48.222	0	0	4.733	5.733
2019-04-25 07:43:29	2019-04-25 00:43:29	75.988	48.234	0	0	4.667	5.667
2019-04-25 07:44:30	2019-04-25 00:44:30	75.949	48.277	0	0	4.667	5.667
2019-04-25 07:45:29	2019-04-25 00:45:29	75.988	48.265	0	0	5	6
2019-04-25 07:46:30	2019-04-25 00:46:30	76.046	48.209	0	0	4.533	5.533
2019-04-25 07:47:30	2019-04-25 00:47:30	76.065	48.165	0	0	4.467	5.467
2019-04-25 07:48:29	2019-04-25 00:48:29	76.007	48.198	0	0	4.4	5.4
2019-04-25 07:49:29	2019-04-25 00:49:29	75.968	48.271	0	0	4.4	5.4
2019-04-25 07:50:30	2019-04-25 00:50:30	76.007	48.228	0	0	5.133	6.133
2019-04-25 07:51:30	2019-04-25 00:51:30	76.084	48.174	0	0	5.667	6.667
2019-04-25 07:52:29	2019-04-25 00:52:29	76.104	48.145	0	0	5.667	6.667
2019-04-25 07:53:30	2019-04-25 00:53:30	76.046	48.178	0	0	5.667	6.667
2019-04-25 07:54:29	2019-04-25 00:54:29	75.988	48.257	0	0	5.6	6.6
2019-04-25 07:55:29	2019-04-25 00:55:29	76.026	48.23	0	0	5.467	6.467
2019-04-25 07:56:29	2019-04-25 00:56:29	76.026	48.154	0	0	5.333	6.333
2019-04-25 07:57:30	2019-04-25 00:57:30	75.988	48.196	0	0	5	6
2019-04-25 07:58:29	2019-04-25 00:58:29	75.891	48.28	0	0	5.067	6.067
2019-04-25 07:59:30	2019-04-25 00:59:30	75.853	48.345	0	0	5	6
2019-04-25 08:00:30	2019-04-25 01:00:30	75.891	48.333	0	0	5.133	6.133
2019-04-25 08:01:29	2019-04-25 01:01:29	75.91	48.304	0	0	5	6
2019-04-25 08:02:30	2019-04-25 01:02:30	75.872	48.354	0	0	4.533	5.533

Date (UTC)	Date (US/Pacific)	Temp	RH	CO	VOC	PM 2.5	PM 10	
		Degrees Fahrenheit (F)	Percent (%)	Parts Per Million (PPM)	Parts Per Million (PPM)	Micrograms Per Meter <sup>3</sup>	Micrograms Per Meter <sup>3</sup>	
2019-04-25 08:03:29	2019-04-25 01:03:29	75.795		48.44	0	0	4.667	5.667
2019-04-25 08:04:29	2019-04-25 01:04:29	75.737		48.526	0	0	4.933	5.933
2019-04-25 08:05:29	2019-04-25 01:05:29	75.775		48.514	0	0	4.6	5.6
2019-04-25 08:06:30	2019-04-25 01:06:30	75.795		48.462	0	0	4.467	5.467
2019-04-25 08:07:30	2019-04-25 01:07:30	75.775		48.514	0	0	4.067	5.067
2019-04-25 08:08:30	2019-04-25 01:08:30	75.717		48.57	0	0	4.067	5.067
2019-04-25 08:09:29	2019-04-25 01:09:29	75.66		48.688	0	0	4.067	5.067
2019-04-25 08:10:30	2019-04-25 01:10:30	75.717		48.677	0	0	3.933	4.933
2019-04-25 08:11:29	2019-04-25 01:11:29	75.756		48.619	0	0	3.933	4.933
2019-04-25 08:12:30	2019-04-25 01:12:30	75.717		48.647	0	0	4.067	5.067
2019-04-25 08:13:29	2019-04-25 01:13:29	75.66		48.733	0	0	4.067	5.067
2019-04-25 08:14:29	2019-04-25 01:14:29	75.64		48.801	0	0	4.133	5.133
2019-04-25 08:15:30	2019-04-25 01:15:30	75.679		48.758	0	0	4.067	5.067
2019-04-25 08:16:29	2019-04-25 01:16:29	75.698		48.721	0	0	4.067	5.067
2019-04-25 08:17:30	2019-04-25 01:17:30	75.698		48.76	0	0	4.067	5.067
2019-04-25 08:18:29	2019-04-25 01:18:29	75.64		48.808	0	0	4	5
2019-04-25 08:19:29	2019-04-25 01:19:29	75.698		48.76	0	0	4.333	5.333
2019-04-25 08:20:30	2019-04-25 01:20:30	75.775		48.697	0	0	4.533	5.533
2019-04-25 08:21:30	2019-04-25 01:21:30	75.853		48.643	0	0	4.667	5.667
2019-04-25 08:22:29	2019-04-25 01:22:29	75.795		48.668	0	0	4.667	5.667
2019-04-25 08:23:29	2019-04-25 01:23:29	75.756		48.696	0	0	4.6	5.6
2019-04-25 08:24:30	2019-04-25 01:24:30	75.833		48.603	0	0	5	6
2019-04-25 08:25:30	2019-04-25 01:25:30	75.93		48.466	0	0	5.133	6.133
2019-04-25 08:26:29	2019-04-25 01:26:29	75.949		48.376	0	0	5.071	6.071
2019-04-25 08:27:29	2019-04-25 01:27:29	75.891		48.402	0	0	5.308	6.308
2019-04-25 08:28:29	2019-04-25 01:28:29	75.872		48.484	0	0	5.308	6.308
2019-04-25 08:29:30	2019-04-25 01:29:30	75.891		48.47	0	0	5.923	6.923
2019-04-25 08:30:29	2019-04-25 01:30:29	75.988		48.418	0	0	5.923	6.923
2019-04-25 08:31:29	2019-04-25 01:31:29	76.026		48.352	0	0	5.438	6.438
2019-04-25 08:32:30	2019-04-25 01:32:30	75.968		48.393	0	0	5.667	6.667
2019-04-25 08:33:29	2019-04-25 01:33:29	75.91		48.442	0	0	5.6	6.6
2019-04-25 08:34:30	2019-04-25 01:34:30	75.988		48.44	0	0	5.333	6.333
2019-04-25 08:35:29	2019-04-25 01:35:29	76.065		48.409	0	0	5.067	6.067
2019-04-25 08:36:30	2019-04-25 01:36:30	76.084		48.372	0	0	4.933	5.933
2019-04-25 08:37:29	2019-04-25 01:37:29	76.007		48.427	0	0	4.933	5.933
2019-04-25 08:38:29	2019-04-25 01:38:29	75.988		48.486	0	0	5	6
2019-04-25 08:40:30	2019-04-25 01:40:30	76.046		48.415	0	0	4.5	5.5
2019-04-25 08:41:30	2019-04-25 01:41:30	76.007		48.473	0	0	4.214	5.214
2019-04-25 08:42:29	2019-04-25 01:42:29	75.91		48.548	0	0	4.214	5.214
2019-04-25 08:43:29	2019-04-25 01:43:29	75.872		48.621	0	0	4.385	5.385
2019-04-25 08:44:30	2019-04-25 01:44:30	75.91		48.602	0	0	4.133	5.133
2019-04-25 08:45:30	2019-04-25 01:45:30	75.949		48.544	0	0	4.133	5.133
2019-04-25 08:45:30	2019-04-25 01:45:30	75.949		48.544	0	0	4.133	5.133
2019-04-25 08:46:30	2019-04-25 01:46:30	75.91		48.556	0	0	3.733	4.733
2019-04-25 08:47:30	2019-04-25 01:47:30	75.872		48.652	0	0	3.733	4.733
2019-04-25 08:48:29	2019-04-25 01:48:29	75.833		48.649	0	0	4.2	5.2
2019-04-25 08:49:29	2019-04-25 01:49:29	75.872		48.53	0	0	4	5
2019-04-25 08:50:29	2019-04-25 01:50:29	75.93		48.397	0	0	4.067	5.067
2019-04-25 08:51:30	2019-04-25 01:51:30	75.872		48.408	0	0	3.733	4.733
2019-04-25 08:52:29	2019-04-25 01:52:29	75.853		48.483	0	0	3.733	4.733
2019-04-25 08:53:29	2019-04-25 01:53:29	75.795		48.569	0	0	3.733	4.733
2019-04-25 08:54:30	2019-04-25 01:54:30	75.833		48.595	0	0	4.267	5.267
2019-04-25 08:55:29	2019-04-25 01:55:29	75.91		48.526	0	0	4.25	5.25

Date (UTC)	Date (US/Pacific)	Temp	RH	CO	VOC	PM 2.5	PM 10	
		Degrees Fahrenheit (F)	Percent (%)	Parts Per Million (PPM)	Parts Per Million (PPM)	Micrograms Per Meter <sup>3</sup>	Micrograms Per Meter <sup>3</sup>	
2019-04-25 08:56:30	2019-04-25 01:56:30	75.853		48.566	0	0	4.188	5.188
2019-04-25 08:57:29	2019-04-25 01:57:29	75.795		48.638	0	0	4.188	5.188
2019-04-25 08:58:30	2019-04-25 01:58:30	75.775		48.682	0	0	4.25	5.25
2019-04-25 08:59:29	2019-04-25 01:59:29	75.814		48.647	0	0	4.125	5.125
2019-04-25 09:00:30	2019-04-25 02:00:30	75.853		48.551	0	0	3.938	4.938
2019-04-25 09:01:30	2019-04-25 02:01:30	75.814		48.601	0	0	4.067	5.067
2019-04-25 09:02:29	2019-04-25 02:02:29	75.775		48.659	0	0	4.067	5.067
2019-04-25 09:03:29	2019-04-25 02:03:29	75.833		48.611	0	0	3.933	4.933
2019-04-25 09:04:29	2019-04-25 02:04:29	75.91		48.541	0	0	4.2	5.2
2019-04-25 09:05:30	2019-04-25 02:05:30	75.949		48.483	0	0	4.067	5.067
2019-04-25 09:06:29	2019-04-25 02:06:29	75.93		48.497	0	0	4.067	5.067
2019-04-25 09:07:29	2019-04-25 02:07:29	75.891		48.547	0	0	4	5
2019-04-25 09:08:30	2019-04-25 02:08:30	75.93		48.512	0	0	4.267	5.267
2019-04-25 09:09:29	2019-04-25 02:09:29	75.988		48.448	0	0	4.267	5.267
2019-04-25 09:10:30	2019-04-25 02:10:30	76.007		48.404	0	0	4.533	5.533
2019-04-25 09:11:30	2019-04-25 02:11:30	75.91		48.442	0	0	4.533	5.533
2019-04-25 09:12:29	2019-04-25 02:12:29	75.891		48.501	0	0	4.467	5.467
2019-04-25 09:13:29	2019-04-25 02:13:29	75.91		48.48	0	0	4.667	5.667
2019-04-25 09:14:29	2019-04-25 02:14:29	75.988		48.448	0	0	4.6	5.6
2019-04-25 09:15:30	2019-04-25 02:15:30	75.988		48.395	0	0	4.6	5.6
2019-04-25 09:16:29	2019-04-25 02:16:29	75.91		48.457	0	0	4.667	5.667
2019-04-25 09:17:30	2019-04-25 02:17:30	75.872		48.515	0	0	4.6	5.6
2019-04-25 09:18:29	2019-04-25 02:18:29	75.91		48.503	0	0	4.733	5.733
2019-04-25 09:19:30	2019-04-25 02:19:30	75.91		48.457	0	0	4.533	5.533
2019-04-25 09:20:30	2019-04-25 02:20:30	75.872		48.477	0	0	4.429	5.429
2019-04-25 09:21:29	2019-04-25 02:21:29	75.775		48.56	0	0	4.2	5.2
2019-04-25 09:22:30	2019-04-25 02:22:30	75.756		48.65	0	0	4.2	5.2
2019-04-25 09:23:29	2019-04-25 02:23:29	75.814		48.609	0	0	4.533	5.533
2019-04-25 09:24:30	2019-04-25 02:24:30	75.833		48.534	0	0	4.733	5.733
2019-04-25 09:25:30	2019-04-25 02:25:30	75.795		48.577	0	0	4.333	5.333
2019-04-25 09:26:29	2019-04-25 02:26:29	75.698		48.645	0	0	4.333	5.333
2019-04-25 09:27:29	2019-04-25 02:27:29	75.679		48.712	0	0	4.4	5.4
2019-04-25 09:28:30	2019-04-25 02:28:30	75.737		48.694	0	0	4.533	5.533
2019-04-25 09:29:30	2019-04-25 02:29:30	75.756		48.635	0	0	4.467	5.467
2019-04-25 09:30:30	2019-04-25 02:30:30	75.717		48.677	0	0	4.2	5.2
2019-04-25 09:31:29	2019-04-25 02:31:29	75.64		48.762	0	0	4.267	5.267
2019-04-25 09:32:29	2019-04-25 02:32:29	75.621		48.852	0	0	4.333	5.333
2019-04-25 09:33:29	2019-04-25 02:33:29	75.66		48.848	0	0	4.4	5.4
2019-04-25 09:34:30	2019-04-25 02:34:30	75.698		48.805	0	0	4.467	5.467
2019-04-25 09:35:30	2019-04-25 02:35:30	75.66		48.856	0	0	4.467	5.467
2019-04-25 09:36:29	2019-04-25 02:36:29	75.582		48.925	0	0	4.533	5.533
2019-04-25 09:37:30	2019-04-25 02:37:30	75.621		48.99	0	0	4.786	5.786
2019-04-25 09:38:30	2019-04-25 02:38:30	75.679		48.956	0	0	4.267	5.267
2019-04-25 09:39:30	2019-04-25 02:39:30	75.717		48.914	0	0	3.8	4.8
2019-04-25 09:40:30	2019-04-25 02:40:30	75.698		48.927	0	0	3.733	4.733
2019-04-25 09:41:29	2019-04-25 02:41:29	75.679		48.994	0	0	3.8	4.8
2019-04-25 09:42:30	2019-04-25 02:42:30	75.756		48.955	0	0	4.067	5.067
2019-04-25 09:43:29	2019-04-25 02:43:29	75.853		48.841	0	0	4	5
2019-04-25 09:44:30	2019-04-25 02:44:30	75.891		48.806	0	0	3.467	4.467
2019-04-25 09:45:30	2019-04-25 02:45:30	75.872		48.82	0	0	3.467	4.467
2019-04-25 09:46:29	2019-04-25 02:46:29	75.853		48.849	0	0	3.4	4.4
2019-04-25 09:47:29	2019-04-25 02:47:29	75.93		48.802	0	0	3.733	4.733
2019-04-25 09:48:29	2019-04-25 02:48:29	76.007		48.709	0	0	3.533	4.533

Date (UTC)	Date (US/Pacific)	Temp	RH	CO	VOC	PM 2.5	PM 10	
		Degrees Fahrenheit (F)	Percent (%)	Parts Per Million (PPM)	Parts Per Million (PPM)	Micrograms Per Meter <sup>3</sup>	Micrograms Per Meter <sup>3</sup>	
2019-04-25 09:49:30	2019-04-25 02:49:30	76.065		48.66	0	0	3.6	4.6
2019-04-25 09:50:29	2019-04-25 02:50:29	76.026		48.703	0	0	3.733	4.733
2019-04-25 09:51:29	2019-04-25 02:51:29	76.046		48.75	0	0	3.733	4.733
2019-04-25 09:52:30	2019-04-25 02:52:30	76.065		48.699	0	0	4	5
2019-04-25 09:53:29	2019-04-25 02:53:29	76.2		48.626	0	0	4.133	5.133
2019-04-25 09:54:30	2019-04-25 02:54:30	76.239		48.53	0	0	4.2	5.2
2019-04-25 09:55:29	2019-04-25 02:55:29	76.219		48.521	0	0	4.267	5.267
2019-04-25 09:56:29	2019-04-25 02:56:29	76.239		48.56	0	0	4.267	5.267
2019-04-25 09:57:30	2019-04-25 02:57:30	76.297		48.481	0	0	4.4	5.4
2019-04-25 09:58:30	2019-04-25 02:58:30	76.393		48.367	0	0	4.667	5.667
2019-04-25 09:59:30	2019-04-25 02:59:30	76.432		48.256	0	0	5.267	6.267
2019-04-25 10:00:29	2019-04-25 03:00:29	76.393		48.261	0	0	5.571	6.571
2019-04-25 10:01:29	2019-04-25 03:01:29	76.412		48.3	0	0	5.4	6.4
2019-04-25 10:02:29	2019-04-25 03:02:29	76.451		48.227	0	0	5.533	6.533
2019-04-25 10:03:29	2019-04-25 03:03:29	76.509		48.133	0	0	5.8	6.8
2019-04-25 10:04:30	2019-04-25 03:04:30	76.509		48.118	0	0	5.467	6.467
2019-04-25 10:05:29	2019-04-25 03:05:29	76.432		48.18	0	0	5.267	6.267
2019-04-25 10:06:30	2019-04-25 03:06:30	76.393		48.253	0	0	5.333	6.333
2019-04-25 10:07:29	2019-04-25 03:07:29	76.451		48.212	0	0	5.8	6.8
2019-04-25 10:08:30	2019-04-25 03:08:30	76.49		48.131	0	0	5.867	6.867
2019-04-25 10:09:30	2019-04-25 03:09:30	76.49		48.169	0	0	5.6	6.6
2019-04-25 10:10:29	2019-04-25 03:10:29	76.432		48.203	0	0	5.667	6.667
2019-04-25 10:11:29	2019-04-25 03:11:29	76.393		48.222	0	0	5.667	6.667
2019-04-25 10:12:30	2019-04-25 03:12:30	76.509		48.156	0	0	5.867	6.867
2019-04-25 10:13:30	2019-04-25 03:13:30	76.567		48.069	0	0	6	7
2019-04-25 10:14:30	2019-04-25 03:14:30	76.548		48.045	0	0	5.533	6.533
2019-04-25 10:15:29	2019-04-25 03:15:29	76.49		48.078	0	0	5.533	6.533
2019-04-25 10:16:29	2019-04-25 03:16:29	76.49		48.116	0	0	5.6	6.6
2019-04-25 10:17:30	2019-04-25 03:17:30	76.548		48.045	0	0	5.733	6.733
2019-04-25 10:18:30	2019-04-25 03:18:30	76.586		47.949	0	0	6.067	7.067
2019-04-25 10:19:30	2019-04-25 03:19:30	76.605		47.92	0	0	6.133	7.133
2019-04-25 10:20:29	2019-04-25 03:20:29	76.528		47.944	0	0	6.267	7.267
2019-04-25 10:21:30	2019-04-25 03:21:30	76.528		47.99	0	0	6.2	7.2
2019-04-25 10:22:29	2019-04-25 03:22:29	76.586		47.91	0	0	6.2	7.2
2019-04-25 10:23:30	2019-04-25 03:23:30	76.625		47.822	0	0	6.467	7.467
2019-04-25 10:24:29	2019-04-25 03:24:29	76.605		47.82	0	0	6.4	7.4
2019-04-25 10:25:29	2019-04-25 03:25:29	76.586		47.842	0	0	6.333	7.333
2019-04-25 10:26:29	2019-04-25 03:26:29	76.625		47.769	0	0	6.333	7.333
2019-04-25 10:27:29	2019-04-25 03:27:29	76.683		47.72	0	0	5.6	6.6
2019-04-25 10:28:30	2019-04-25 03:28:30	76.721		47.655	0	0	5.6	6.6
2019-04-25 10:29:29	2019-04-25 03:29:29	76.663		47.696	0	0	5.6	6.6
2019-04-25 10:30:30	2019-04-25 03:30:30	76.644		47.755	0	0	5.533	6.533
2019-04-25 10:31:30	2019-04-25 03:31:30	76.683		47.743	0	0	6.133	7.133
2019-04-25 10:32:29	2019-04-25 03:32:29	76.702		47.699	0	0	6.333	7.333
2019-04-25 10:33:29	2019-04-25 03:33:29	76.741		47.649	0	0	6.133	7.133
2019-04-25 10:34:30	2019-04-25 03:34:30	76.683		47.69	0	0	6.133	7.133
2019-04-25 10:35:29	2019-04-25 03:35:29	76.625		47.753	0	0	6.133	7.133
2019-04-25 10:36:30	2019-04-25 03:36:30	76.663		47.741	0	0	6.933	7.933
2019-04-25 10:37:29	2019-04-25 03:37:29	76.721		47.708	0	0	6.933	7.933
2019-04-25 10:38:30	2019-04-25 03:38:30	76.741		47.664	0	0	7.067	8.067
2019-04-25 10:39:29	2019-04-25 03:39:29	76.702		47.676	0	0	7.067	8.067
2019-04-25 10:40:29	2019-04-25 03:40:29	76.663		47.734	0	0	7.067	8.067
2019-04-25 10:41:30	2019-04-25 03:41:30	76.683		47.705	0	0	7.933	8.933



Date (UTC)	Date (US/Pacific)	Temp	RH	CO	VOC	PM 2.5	PM 10	
		Degrees Fahrenheit (F)	Percent (%)	Parts Per Million (PPM)	Parts Per Million (PPM)	Micrograms Per Meter <sup>3</sup>	Micrograms Per Meter <sup>3</sup>	
2019-04-25 10:42:29	2019-04-25 03:42:29	76.683	47.621	47.621	0	0	8.8	9.8
2019-04-25 10:43:30	2019-04-25 03:43:30	76.644	47.648	47.648	0	0	8.133	9.133
2019-04-25 10:44:29	2019-04-25 03:44:29	76.567	47.718	47.718	0	0	8.133	9.133
2019-04-25 10:45:30	2019-04-25 03:45:30	76.509	47.79	47.79	0	0	8.133	9.133
2019-04-25 10:46:30	2019-04-25 03:46:30	76.548	47.785	47.785	0	0	8.4	9.4
2019-04-25 10:47:30	2019-04-25 03:47:30	76.586	47.727	47.727	0	0	8.333	9.467
2019-04-25 10:48:30	2019-04-25 03:48:30	76.528	47.799	47.799	0	0	7.533	8.667
2019-04-25 10:49:29	2019-04-25 03:49:29	76.451	47.861	47.861	0	0	7.467	8.6
2019-04-25 10:50:29	2019-04-25 03:50:29	76.393	47.925	47.925	0	0	7.467	8.6
2019-04-25 10:51:29	2019-04-25 03:51:29	76.432	47.898	47.898	0	0	7.333	8.467
2019-04-25 10:52:30	2019-04-25 03:52:30	76.47	47.847	47.847	0	0.026	7.133	8.267
2019-04-25 10:53:30	2019-04-25 03:53:30	76.412	47.865	47.865	0	0.026	6.333	7.467
2019-04-25 10:54:29	2019-04-25 03:54:29	76.335	47.958	47.958	0	0.026	6.4	7.533
2019-04-25 10:55:29	2019-04-25 03:55:29	76.316	48.018	48.018	0	0.026	6.4	7.533
2019-04-25 10:56:29	2019-04-25 03:56:29	76.335	48.004	48.004	0	0.026	6.133	7.267
2019-04-25 10:57:30	2019-04-25 03:57:30	76.412	47.934	47.934	0	0.026	6.333	7.467
2019-04-25 10:58:30	2019-04-25 03:58:30	76.355	47.96	47.96	0	0.026	6.333	7.467
2019-04-25 10:59:29	2019-04-25 03:59:29	76.277	48.014	48.014	0	0.026	6.333	7.467
2019-04-25 11:00:30	2019-04-25 04:00:30	76.258	48.066	48.066	0	0.026	6.333	7.467
2019-04-25 11:01:30	2019-04-25 04:01:30	76.277	48.014	48.014	0	0.026	6.2	7.333
2019-04-25 11:02:29	2019-04-25 04:02:29	76.355	47.96	47.96	0	0.026	6.133	7.133
2019-04-25 11:03:29	2019-04-25 04:03:29	76.297	47.985	47.985	0	0.026	6.267	7.267
2019-04-25 11:04:29	2019-04-25 04:04:29	76.277	48.022	48.022	0	0.026	6.267	7.267
2019-04-25 11:05:30	2019-04-25 04:05:30	76.316	47.979	47.979	0	0.026	6.867	7.867
2019-04-25 11:06:29	2019-04-25 04:06:29	76.374	47.916	47.916	0	0.026	6.733	7.733
2019-04-25 11:07:30	2019-04-25 04:07:30	76.432	47.859	47.859	0	0	6.733	7.733
2019-04-25 11:08:30	2019-04-25 04:08:30	76.374	47.855	47.855	0	0	6.667	7.667
2019-04-25 11:09:30	2019-04-25 04:09:30	76.316	47.941	47.941	0	0	6.467	7.467
2019-04-25 11:10:29	2019-04-25 04:10:29	76.355	47.945	47.945	0	0	6.667	7.667
2019-04-25 11:11:30	2019-04-25 04:11:30	76.393	47.887	47.887	0	0	6.333	7.333
2019-04-25 11:12:30	2019-04-25 04:12:30	76.432	47.837	47.837	0	0	5.733	6.733
2019-04-25 11:13:29	2019-04-25 04:13:29	76.374	47.877	47.877	0	0	5.733	6.733
2019-04-25 11:14:30	2019-04-25 04:14:30	76.316	47.934	47.934	0	0	5.733	6.733
2019-04-25 11:15:29	2019-04-25 04:15:29	76.335	47.912	47.912	0	0	6.267	7.267
2019-04-25 11:16:30	2019-04-25 04:16:30	76.393	47.864	47.864	0	0	5.867	6.867
2019-04-25 11:17:30	2019-04-25 04:17:30	76.412	47.812	47.812	0	0	5.6	6.6
2019-04-25 11:18:29	2019-04-25 04:18:29	76.355	47.868	47.868	0	0	5.6	6.6
2019-04-25 11:19:30	2019-04-25 04:19:30	76.297	47.947	47.947	0	0	5.6	6.6
2019-04-25 11:20:29	2019-04-25 04:20:29	76.316	47.918	47.918	0	0	5.467	6.467
2019-04-25 11:21:30	2019-04-25 04:21:30	76.355	47.868	47.868	0	0	5.467	6.467
2019-04-25 11:22:29	2019-04-25 04:22:29	76.393	47.818	47.818	0	0	5.333	6.333
2019-04-25 11:23:29	2019-04-25 04:23:29	76.297	47.879	47.879	0	0	5.333	6.333
2019-04-25 11:24:29	2019-04-25 04:24:29	76.277	47.953	47.953	0	0	5.467	6.467
2019-04-25 11:25:29	2019-04-25 04:25:29	76.277	47.938	47.938	0	0	5.667	6.667
2019-04-25 11:26:30	2019-04-25 04:26:30	76.277	47.9	47.9	0	0	5.867	6.867
2019-04-25 11:27:30	2019-04-25 04:27:30	76.239	47.95	47.95	0	0	5.467	6.467
2019-04-25 11:28:29	2019-04-25 04:28:29	76.142	48.018	48.018	0	0	5.467	6.467
2019-04-25 11:29:30	2019-04-25 04:29:30	76.104	48.084	48.084	0	0	5.467	6.467
2019-04-25 11:30:29	2019-04-25 04:30:29	76.123	48.093	48.093	0	0	4.933	5.933
2019-04-25 11:31:30	2019-04-25 04:31:30	76.161	48.005	48.005	0	0	5.333	6.333
2019-04-25 11:32:30	2019-04-25 04:32:30	76.123	48.032	48.032	0	0	4.933	5.933
2019-04-25 11:33:30	2019-04-25 04:33:30	76.084	48.097	48.097	0	0	4.933	5.933
2019-04-25 11:34:29	2019-04-25 04:34:29	76.007	48.167	48.167	0	0	4.933	5.933

Date (UTC)	Date (US/Pacific)	Temp	RH	CO	VOC	PM 2.5	PM 10
		Degrees Fahrenheit (F)	Percent (%)	Parts Per Million (PPM)	Parts Per Million (PPM)	Micrograms Per Meter <sup>3</sup>	Micrograms Per Meter <sup>3</sup>
2019-04-25 11:35:30	2019-04-25 04:35:30	76.046	48.132	0	0	5.2	6.2
2019-04-25 11:36:30	2019-04-25 04:36:30	76.084	48.075	0	0	5.133	6.133
2019-04-25 11:37:29	2019-04-25 04:37:29	76.065	48.096	0	0	4.733	5.733
2019-04-25 11:38:30	2019-04-25 04:38:30	75.968	48.164	0	0	4.733	5.733
2019-04-25 11:39:30	2019-04-25 04:39:30	75.93	48.222	0	0	4.733	5.733
2019-04-25 11:40:29	2019-04-25 04:40:29	75.988	48.196	0	0	4.667	5.667
2019-04-25 11:41:30	2019-04-25 04:41:30	76.007	48.137	0	0	4.467	5.467
2019-04-25 11:42:30	2019-04-25 04:42:30	75.968	48.172	0	0	4.533	5.533
2019-04-25 11:43:29	2019-04-25 04:43:29	75.872	48.232	0	0	4.467	5.467
2019-04-25 11:44:30	2019-04-25 04:44:30	75.853	48.307	0	0	4.467	5.467
2019-04-25 11:45:30	2019-04-25 04:45:30	75.872	48.255	0	0	4.8	5.8
2019-04-25 11:46:30	2019-04-25 04:46:30	75.91	48.197	0	0	4.4	5.4
2019-04-25 11:47:29	2019-04-25 04:47:29	75.891	48.219	0	0	4.4	5.4
2019-04-25 11:48:30	2019-04-25 04:48:30	75.853	48.292	0	0	4.4	5.4
2019-04-25 11:49:29	2019-04-25 04:49:29	75.891	48.272	0	0	4.867	5.867
2019-04-25 11:50:29	2019-04-25 04:50:29	75.968	48.218	0	0	4.467	5.467
2019-04-25 11:51:30	2019-04-25 04:51:30	76.007	48.114	0	0	4.333	5.333
2019-04-25 11:52:29	2019-04-25 04:52:29	75.949	48.193	0	0	4.2	5.2
2019-04-25 11:53:29	2019-04-25 04:53:29	75.93	48.283	0	0	4.133	5.133
2019-04-25 11:54:29	2019-04-25 04:54:29	75.93	48.245	0	0	4.333	5.333
2019-04-25 11:55:30	2019-04-25 04:55:30	76.026	48.199	0	0	4.133	5.133
2019-04-25 11:56:30	2019-04-25 04:56:30	76.046	48.148	0	0	4.067	5.067
2019-04-25 11:57:29	2019-04-25 04:57:29	75.968	48.179	0	0	4.067	5.067
2019-04-25 11:58:29	2019-04-25 04:58:29	75.93	48.245	0	0	4.133	5.133
2019-04-25 11:59:30	2019-04-25 04:59:30	75.968	48.24	0	0	4.467	5.467
2019-04-25 12:00:30	2019-04-25 05:00:30	76.026	48.184	0	0	4.4	5.4
2019-04-25 12:01:30	2019-04-25 05:01:30	76.026	48.138	0	0	4.267	5.267
2019-04-25 12:02:29	2019-04-25 05:02:29	76.026	48.177	0	0	4.267	5.267
2019-04-25 12:03:29	2019-04-25 05:03:29	75.93	48.245	0	0	4.267	5.267
2019-04-25 12:04:30	2019-04-25 05:04:30	75.988	48.242	0	0	3.933	4.933
2019-04-25 12:05:30	2019-04-25 05:05:30	75.988	48.181	0	0	3.8	4.8
2019-04-25 12:06:29	2019-04-25 05:06:29	75.949	48.224	0	0	3.467	4.467
2019-04-25 12:07:29	2019-04-25 05:07:29	75.872	48.293	0	0	3.6	4.6
2019-04-25 12:08:29	2019-04-25 05:08:29	75.814	48.357	0	0	3.6	4.6
2019-04-25 12:09:30	2019-04-25 05:09:30	75.833	48.328	0	0	3.5	4.5
2019-04-25 12:10:30	2019-04-25 05:10:30	75.872	48.271	0	0	3.571	4.571
2019-04-25 12:11:30	2019-04-25 05:11:30	75.833	48.313	0	0	3.467	4.467
2019-04-25 12:12:29	2019-04-25 05:12:29	75.756	48.345	0	0	3.571	4.571
2019-04-25 12:13:29	2019-04-25 05:13:29	75.717	48.425	0	0	3.429	4.429
2019-04-25 12:15:29	2019-04-25 05:15:29	75.795	48.34	0	0	3.214	4.214
2019-04-25 12:16:30	2019-04-25 05:16:30	75.737	48.366	0	0	3.077	4.077
2019-04-25 12:17:29	2019-04-25 05:17:29	75.679	48.415	0	0	3.167	4.167
2019-04-25 12:18:29	2019-04-25 05:18:29	75.64	48.48	0	0	3	4
2019-04-25 12:19:30	2019-04-25 05:19:30	75.679	48.46	0	0	3.214	4.214
2019-04-25 12:20:29	2019-04-25 05:20:29	75.737	48.427	0	0	3.286	4.286
2019-04-25 12:21:30	2019-04-25 05:21:30	75.698	48.47	0	0	3.286	4.286
2019-04-25 12:22:29	2019-04-25 05:22:29	75.621	48.509	0	0	3.214	4.214
2019-04-25 12:23:30	2019-04-25 05:23:30	75.563	48.573	0	0	3.286	4.286
2019-04-25 12:24:29	2019-04-25 05:24:29	75.621	48.562	0	0	3.286	4.286
2019-04-25 12:25:30	2019-04-25 05:25:30	75.66	48.512	0	0	3.357	4.357
2019-04-25 12:26:29	2019-04-25 05:26:29	75.621	48.555	0	0	3.5	4.5
2019-04-25 12:27:29	2019-04-25 05:27:29	75.621	48.631	0	0	3.571	4.571
2019-04-25 12:28:30	2019-04-25 05:28:30	75.679	48.575	0	0	4	5

Date (UTC)	Date (US/Pacific)	Temp	RH	CO	VOC	PM 2.5	PM 10	
		Degrees Fahrenheit (F)	Percent (%)	Parts Per Million (PPM)	Parts Per Million (PPM)	Micrograms Per Meter <sup>3</sup>	Micrograms Per Meter <sup>3</sup>	
2019-04-25 12:29:29	2019-04-25 05:29:29	75.756		48.49	0	0	3.643	4.643
2019-04-25 12:30:30	2019-04-25 05:30:30	75.833		48.42	0	0	3.667	4.667
2019-04-25 12:31:29	2019-04-25 05:31:29	75.814		48.434	0	0	3.6	4.6
2019-04-25 12:32:30	2019-04-25 05:32:30	75.795		48.478	0	0	3.6	4.6
2019-04-25 12:33:30	2019-04-25 05:33:30	75.853		48.437	0	0	3.933	4.933
2019-04-25 12:34:30	2019-04-25 05:34:30	75.91		48.388	0	0	3.8	4.8
2019-04-25 12:35:29	2019-04-25 05:35:29	75.968		48.301	0	0	4.2	5.2
2019-04-25 12:36:30	2019-04-25 05:36:30	75.949		48.315	0	0	4.2	5.2
2019-04-25 12:37:29	2019-04-25 05:37:29	75.891		48.333	0	0	4.267	5.267
2019-04-25 12:38:29	2019-04-25 05:38:29	75.968		48.271	0	0	4.533	5.533
2019-04-25 12:39:30	2019-04-25 05:39:30	76.026		48.192	0	0	4.467	5.467
2019-04-25 12:40:30	2019-04-25 05:40:30	76.046		48.14	0	0	4.333	5.333
2019-04-25 12:41:29	2019-04-25 05:41:29	76.026		48.177	0	0	4.267	5.267
2019-04-25 12:42:30	2019-04-25 05:42:30	75.968		48.233	0	0	4.2	5.2
2019-04-25 12:43:30	2019-04-25 05:43:30	76.026		48.238	0	0	4.133	5.133
2019-04-25 12:44:30	2019-04-25 05:44:30	76.084		48.166	0	0	4.133	5.133
2019-04-25 12:45:29	2019-04-25 05:45:29	76.104		48.084	0	0	4.133	5.133
2019-04-25 12:46:29	2019-04-25 05:46:29	76.104		48.122	0	0	4.133	5.133
2019-04-25 12:47:30	2019-04-25 05:47:30	76.065		48.172	0	0	4.067	5.067
2019-04-25 12:48:29	2019-04-25 05:48:29	76.084		48.143	0	0	3.933	4.933
2019-04-25 12:49:30	2019-04-25 05:49:30	76.104		48.099	0	0	3.933	4.933
2019-04-25 12:50:29	2019-04-25 05:50:29	76.065		48.134	0	0	3.267	4.267
2019-04-25 12:51:30	2019-04-25 05:51:30	75.988		48.204	0	0	3.2	4.2
2019-04-25 12:52:29	2019-04-25 05:52:29	75.949		48.269	0	0	3.133	4.133
2019-04-25 12:53:30	2019-04-25 05:53:30	76.007		48.244	0	0	2.933	3.933
2019-04-25 12:54:29	2019-04-25 05:54:29	76.046		48.171	0	0	2.933	3.933
2019-04-25 12:55:29	2019-04-25 05:55:29	76.026		48.154	0	0	3	4
2019-04-25 12:56:29	2019-04-25 05:56:29	75.968		48.233	0	0	2.867	3.867
2019-04-25 12:57:30	2019-04-25 05:57:30	75.891		48.318	0	0	2.867	3.867
2019-04-25 12:58:29	2019-04-25 05:58:29	75.968		48.279	0	0	3	4
2019-04-25 12:59:30	2019-04-25 05:59:30	76.007		48.19	0	0	3.2	4.2
2019-04-25 13:00:29	2019-04-25 06:00:29	75.968		48.202	0	0	3	4
2019-04-25 13:01:30	2019-04-25 06:01:30	75.91		48.243	0	0	3	4
2019-04-25 13:02:29	2019-04-25 06:02:29	75.872		48.301	0	0	3.143	4.143
2019-04-25 13:03:30	2019-04-25 06:03:30	75.93		48.237	0	0	3.214	4.214
2019-04-25 13:04:30	2019-04-25 06:04:30	75.988		48.166	0	0	3.133	4.133
2019-04-25 13:05:30	2019-04-25 06:05:30	75.988		48.173	0	0	3.067	4.067
2019-04-25 13:06:30	2019-04-25 06:06:30	75.91		48.258	0	0	3.067	4.067
2019-04-25 13:07:29	2019-04-25 06:07:29	75.872		48.293	0	0	3.133	4.133
2019-04-25 13:08:30	2019-04-25 06:08:30	75.949		48.246	0	0	3.333	4.333
2019-04-25 13:09:30	2019-04-25 06:09:30	75.968		48.172	0	0	3.333	4.333
2019-04-25 13:10:29	2019-04-25 06:10:29	75.949		48.185	0	0	3.133	4.133
2019-04-25 13:11:29	2019-04-25 06:11:29	75.949		48.193	0	0	3.2	4.2
2019-04-25 13:12:30	2019-04-25 06:12:30	76.007		48.167	0	0	3.533	4.533
2019-04-25 13:13:30	2019-04-25 06:13:30	76.065		48.088	0	0	3.333	4.333
2019-04-25 13:14:30	2019-04-25 06:14:30	76.123		48.024	0	0	3.2	4.2
2019-04-25 13:15:29	2019-04-25 06:15:29	76.084		48.036	0	0	3.2	4.2
2019-04-25 13:16:29	2019-04-25 06:16:29	76.046		48.048	0	0	3.2	4.2
2019-04-25 13:17:29	2019-04-25 06:17:29	76.084		48.036	0	0	3.067	4.067
2019-04-25 13:18:30	2019-04-25 06:18:30	76.161		47.967	0	0	3.333	4.333
2019-04-25 13:19:30	2019-04-25 06:19:30	76.2		47.863	0	0	3.143	4.143
2019-04-25 13:20:29	2019-04-25 06:20:29	76.142		47.896	0	0	3.4	4.4
2019-04-25 13:21:30	2019-04-25 06:21:30	76.123		47.925	0	0	3.467	4.467

Date (UTC)	Date (US/Pacific)	Temp	RH	CO	VOC	PM 2.5	PM 10	
		Degrees Fahrenheit (F)	Percent (%)	Parts Per Million (PPM)	Parts Per Million (PPM)	Micrograms Per Meter <sup>3</sup>	Micrograms Per Meter <sup>3</sup>	
2019-04-25 13:22:29	2019-04-25 06:22:29	76.142	47.889	47.889	0	0	3.933	4.933
2019-04-25 13:23:30	2019-04-25 06:23:30	76.181	47.846	47.846	0	0	3.933	4.933
2019-04-25 13:24:29	2019-04-25 06:24:29	76.219	47.773	47.773	0	0	3.857	4.857
2019-04-25 13:25:29	2019-04-25 06:25:29	76.161	47.822	47.822	0	0	3.933	4.933
2019-04-25 13:26:30	2019-04-25 06:26:30	76.123	47.879	47.879	0	0	3.933	4.933
2019-04-25 13:27:29	2019-04-25 06:27:29	76.123	47.841	47.841	0	0	3.933	4.933
2019-04-25 13:28:29	2019-04-25 06:28:29	76.104	47.786	47.786	0	0	3.933	4.933
2019-04-25 13:29:30	2019-04-25 06:29:30	76.084	47.853	47.853	0	0	3.733	4.733
2019-04-25 13:30:29	2019-04-25 06:30:29	76.007	47.946	47.946	0	0	3.733	4.733
2019-04-25 13:31:29	2019-04-25 06:31:29	75.91	48.007	48.007	0	0	3.733	4.733
2019-04-25 13:32:30	2019-04-25 06:32:30	75.949	47.987	47.987	0	0	4.2	5.2
2019-04-25 13:33:30	2019-04-25 06:33:30	75.988	47.967	47.967	0	0	4.375	5.375
2019-04-25 13:34:29	2019-04-25 06:34:29	75.91	47.991	47.991	0	0	4.2	5.2
2019-04-25 13:35:30	2019-04-25 06:35:30	75.853	48.071	48.071	0	0	4.2	5.2
2019-04-25 13:36:29	2019-04-25 06:36:29	75.814	48.128	48.128	0	0	4.2	5.2
2019-04-25 13:37:30	2019-04-25 06:37:30	75.872	48.118	48.118	0	0	3.867	4.867
2019-04-25 13:38:30	2019-04-25 06:38:30	75.891	48.074	48.074	0	0	3.733	4.733
2019-04-25 13:39:29	2019-04-25 06:39:29	75.891	48.066	48.066	0	0	3.467	4.467
2019-04-25 13:40:29	2019-04-25 06:40:29	75.833	48.138	48.138	0	0	3.467	4.467
2019-04-25 13:41:30	2019-04-25 06:41:30	75.814	48.197	48.197	0	0	3.643	4.643
2019-04-25 13:42:30	2019-04-25 06:42:30	75.814	48.151	48.151	0	0	3.375	4.375
2019-04-25 13:43:29	2019-04-25 06:43:29	75.853	48.093	48.093	0	0	3.562	4.562
2019-04-25 13:44:30	2019-04-25 06:44:30	75.814	48.121	48.121	0	0	3.5	4.5
2019-04-25 13:45:29	2019-04-25 06:45:29	75.775	48.186	48.186	0	0	3.5	4.5
2019-04-25 13:46:30	2019-04-25 06:46:30	75.737	48.282	48.282	0	0	3.562	4.562
2019-04-25 13:47:30	2019-04-25 06:47:30	75.756	48.246	48.246	0	0	3.375	4.375
2019-04-25 13:48:30	2019-04-25 06:48:30	75.814	48.167	48.167	0	0	2.867	3.867
2019-04-25 13:49:29	2019-04-25 06:49:29	75.775	48.186	48.186	0	0	2.867	3.867
2019-04-25 13:50:30	2019-04-25 06:50:30	75.756	48.223	48.223	0	0	2.867	3.867
2019-04-25 13:51:29	2019-04-25 06:51:29	75.814	48.174	48.174	0	0	3.067	4.067
2019-04-25 13:52:30	2019-04-25 06:52:30	75.91	48.129	48.129	0	0	3.067	4.067
2019-04-25 13:53:29	2019-04-25 06:53:29	75.949	48.071	48.071	0	0	3.267	4.267
2019-04-25 13:54:29	2019-04-25 06:54:29	75.91	48.114	48.114	0	0	3.333	4.333
2019-04-25 13:55:29	2019-04-25 06:55:29	75.891	48.196	48.196	0	0	3.267	4.267
2019-04-25 13:56:30	2019-04-25 06:56:30	75.949	48.155	48.155	0	0	3.467	4.467
2019-04-25 13:57:30	2019-04-25 06:57:30	76.026	48.085	48.085	0	0	3.4	4.4
2019-04-25 13:58:29	2019-04-25 06:58:29	76.046	48.056	48.056	0	0	3.143	4.143
2019-04-25 13:59:29	2019-04-25 06:59:29	76.026	48.039	48.039	0	0	3.267	4.4
2019-04-25 14:00:30	2019-04-25 07:00:30	75.988	48.12	48.12	0	0	3.2	4.333
2019-04-25 14:01:29	2019-04-25 07:01:29	76.026	48.07	48.07	0	0	3.6	4.733
2019-04-25 14:02:30	2019-04-25 07:02:30	76.142	47.98	47.98	0	0	3.8	4.933
2019-04-25 14:03:29	2019-04-25 07:03:29	76.161	47.921	47.921	0	0	3.867	5
2019-04-25 14:04:29	2019-04-25 07:04:29	76.142	47.957	47.957	0	0	3.933	5.067
2019-04-25 14:05:29	2019-04-25 07:05:29	76.123	47.986	47.986	0	0	4	5.133
2019-04-25 14:06:29	2019-04-25 07:06:29	76.2	47.947	47.947	0	0	4.2	5.333
2019-04-25 14:07:29	2019-04-25 07:07:29	76.277	47.862	47.862	0	0	4.267	5.4
2019-04-25 14:08:30	2019-04-25 07:08:30	76.335	47.844	47.844	0	0	4.133	5.267
2019-04-25 14:09:29	2019-04-25 07:09:29	76.316	47.85	47.85	0	0	4.133	5.267
2019-04-25 14:10:30	2019-04-25 07:10:30	76.316	47.873	47.873	0	0	4.2	5.333
2019-04-25 14:11:29	2019-04-25 07:11:29	76.374	47.794	47.794	0	0	4.467	5.6
2019-04-25 14:12:30	2019-04-25 07:12:30	76.451	47.708	47.708	0	0	4.6	5.733
2019-04-25 14:13:29	2019-04-25 07:13:29	76.412	47.713	47.713	0	0	4.467	5.6
2019-04-25 14:14:29	2019-04-25 07:14:29	76.393	47.765	47.765	0	0	4.467	5.467

Date (UTC)	Date (US/Pacific)	Temp	RH	CO	VOC	PM 2.5	PM 10
		Degrees Fahrenheit (F)	Percent (%)	Parts Per Million (PPM)	Parts Per Million (PPM)	Micrograms Per Meter <sup>3</sup>	Micrograms Per Meter <sup>3</sup>
2019-04-25 14:15:30	2019-04-25 07:15:30	76.374	47.786	0	0	4.6	5.6
2019-04-25 14:16:30	2019-04-25 07:16:30	76.47	47.718	0	0	4.6	5.6
2019-04-25 14:17:30	2019-04-25 07:17:30	76.528	47.631	0	0	4.667	5.667
2019-04-25 14:18:29	2019-04-25 07:18:29	76.509	47.584	0	0	4.4	5.4
2019-04-25 14:19:29	2019-04-25 07:19:29	76.49	47.597	0	0	4.4	5.4
2019-04-25 14:20:30	2019-04-25 07:20:30	76.49	47.597	0	0	4.4	5.4
2019-04-25 14:21:30	2019-04-25 07:21:30	76.548	47.526	0	0	3.867	4.867
2019-04-25 14:22:30	2019-04-25 07:22:30	76.605	47.47	0	0	4.2	5.2
2019-04-25 14:23:29	2019-04-25 07:23:29	76.605	47.424	0	0	4	5
2019-04-25 14:24:30	2019-04-25 07:24:30	76.567	47.421	0	0	4	5
2019-04-25 14:25:29	2019-04-25 07:25:29	76.567	47.413	0	0	4	5
2019-04-25 14:26:30	2019-04-25 07:26:30	76.625	47.319	0	0	4	5
2019-04-25 14:27:29	2019-04-25 07:27:29	76.702	47.188	0	0	4.2	5.2
2019-04-25 14:28:29	2019-04-25 07:28:29	76.702	47.157	0	0	4.2	5.2
2019-04-25 14:29:29	2019-04-25 07:29:29	76.644	47.19	0	0	4.2	5.2
2019-04-25 14:30:30	2019-04-25 07:30:30	76.644	47.206	0	0	4.2	5.2
2019-04-25 14:31:29	2019-04-25 07:31:29	76.683	47.163	0	0	4.4	5.4
2019-04-25 14:32:30	2019-04-25 07:32:30	76.76	47.093	0	0	4.6	5.6
2019-04-25 14:33:29	2019-04-25 07:33:29	76.741	47.069	0	0	4.6	5.6
2019-04-25 14:34:30	2019-04-25 07:34:30	76.721	47.082	0	0	4.6	5.6
2019-04-25 14:35:29	2019-04-25 07:35:29	76.779	47.011	0	0	5.2	6.2
2019-04-25 14:36:30	2019-04-25 07:36:30	76.895	46.899	0	0	6	7
2019-04-25 14:37:29	2019-04-25 07:37:29	76.953	46.812	0	0	6.133	7.133
2019-04-25 14:38:29	2019-04-25 07:38:29	76.914	46.809	0	0	6.133	7.133
2019-04-25 14:39:30	2019-04-25 07:39:30	76.876	46.821	0	0	6.133	7.133
2019-04-25 14:40:29	2019-04-25 07:40:29	76.914	46.763	0	0	6.8	7.8
2019-04-25 14:41:29	2019-04-25 07:41:29	77.03	46.658	0	0	6.933	7.933
2019-04-25 14:42:30	2019-04-25 07:42:30	77.03	46.597	0	0	7	8
2019-04-25 14:43:29	2019-04-25 07:43:29	76.992	46.609	0	0	7	8
2019-04-25 14:44:30	2019-04-25 07:44:30	76.934	46.635	0	0	7.133	8.133
2019-04-25 14:45:29	2019-04-25 07:45:29	76.972	46.615	0	0	7.667	8.667
2019-04-25 14:46:30	2019-04-25 07:46:30	77.05	46.568	0	0	7.6	8.6
2019-04-25 14:47:29	2019-04-25 07:47:29	77.011	46.511	0	0	7.667	8.667
2019-04-25 14:48:29	2019-04-25 07:48:29	76.953	46.552	0	0	7.667	8.667
2019-04-25 14:49:30	2019-04-25 07:49:30	76.876	46.607	0	0	7.667	8.667
2019-04-25 14:50:29	2019-04-25 07:50:29	76.895	46.609	0	0	7.667	8.667
2019-04-25 14:51:30	2019-04-25 07:51:30	76.914	46.572	0	0	7.667	8.667
2019-04-25 14:52:29	2019-04-25 07:52:29	76.818	46.64	0	0	7	8
2019-04-25 14:53:29	2019-04-25 07:53:29	76.721	46.709	0	0	7	8
2019-04-25 14:54:30	2019-04-25 07:54:30	76.644	46.794	0	0	7	8
2019-04-25 14:55:30	2019-04-25 07:55:30	76.663	46.795	0	0	7.067	8.067
2019-04-25 14:56:30	2019-04-25 07:56:30	76.683	46.766	0	0	7.133	8.133
2019-04-25 14:57:29	2019-04-25 07:57:29	76.625	46.792	0	0	6.533	7.533
2019-04-25 14:58:30	2019-04-25 07:58:30	76.548	46.877	0	0	6.533	7.533
2019-04-25 14:59:29	2019-04-25 07:59:29	76.49	46.949	0	0	6.4	7.4
2019-04-25 15:00:30	2019-04-25 08:00:30	76.528	46.944	0	0	6.533	7.533
2019-04-25 15:01:29	2019-04-25 08:01:29	76.548	46.877	0	0	6.733	7.733
2019-04-25 15:02:29	2019-04-25 08:02:29	76.49	46.918	0	0	6.067	7.067
2019-04-25 15:03:30	2019-04-25 08:03:30	76.432	46.952	0	0	6.067	7.067
2019-04-25 15:04:28	2019-04-25 08:04:28	76.393	47.032	0	0	5.933	6.933
2019-04-25 15:05:30	2019-04-25 08:05:30	76.412	47.041	0	0	5.867	6.867
2019-04-25 15:06:29	2019-04-25 08:06:29	76.432	46.967	0	0	5.667	6.667
2019-04-25 15:07:28	2019-04-25 08:07:28	76.374	47	0	0	5.667	6.667

Date (UTC)	Date (US/Pacific)	Temp	RH	CO	VOC	PM 2.5	PM 10
		Degrees Fahrenheit (F)	Percent (%)	Parts Per Million (PPM)	Parts Per Million (PPM)	Micrograms Per Meter <sup>3</sup>	Micrograms Per Meter <sup>3</sup>
2019-04-25 15:08:29	2019-04-25 08:08:29	76.316	47.041	0	0	5.667	6.667
2019-04-25 15:09:30	2019-04-25 08:09:30	76.297	47.116	0	0	5.667	6.667
2019-04-25 15:10:29	2019-04-25 08:10:29	76.316	47.087	0	0	5.533	6.533
2019-04-25 15:11:29	2019-04-25 08:11:29	76.355	46.998	0	0	5.467	6.467
2019-04-25 15:12:29	2019-04-25 08:12:29	76.335	47.027	0	0	5.467	6.467
2019-04-25 15:13:30	2019-04-25 08:13:30	76.297	47.085	0	0	5.467	6.467
2019-04-25 15:14:29	2019-04-25 08:14:29	76.355	47.06	0	0	5.933	6.933
2019-04-25 15:15:30	2019-04-25 08:15:30	76.412	46.965	0	0	5.733	6.733
2019-04-25 15:16:28	2019-04-25 08:16:28	76.47	46.878	0	0	5.214	6.214
2019-04-25 15:17:30	2019-04-25 08:17:30	76.393	46.887	0	0	5.467	6.467
2019-04-25 15:18:29	2019-04-25 08:18:29	76.355	46.945	0	0	5.467	6.467
2019-04-25 15:19:29	2019-04-25 08:19:29	76.412	46.919	0	0	6.067	7.067
2019-04-25 15:20:30	2019-04-25 08:20:30	76.432	46.868	0	0	6	7
2019-04-25 15:21:30	2019-04-25 08:21:30	76.47	46.833	0	0	5.933	6.933
2019-04-25 15:22:29	2019-04-25 08:22:29	76.412	46.881	0	0	5.933	6.933
2019-04-25 15:23:28	2019-04-25 08:23:28	76.374	46.954	0	0.026	5.933	6.933
2019-04-25 15:24:30	2019-04-25 08:24:30	76.412	46.912	0	0.026	6.267	7.267
2019-04-25 15:25:29	2019-04-25 08:25:29	76.451	46.892	0	0.026	5.533	6.533
2019-04-25 15:26:30	2019-04-25 08:26:30	76.451	46.846	0	0.026	5.067	6.067
2019-04-25 15:27:29	2019-04-25 08:27:29	76.374	46.886	0	0.026	5.067	6.067
2019-04-25 15:28:30	2019-04-25 08:28:30	76.335	46.943	0	0.026	5.067	6.067
2019-04-25 15:29:30	2019-04-25 08:29:30	76.355	46.915	0	0.026	4.867	5.867
2019-04-25 15:30:30	2019-04-25 08:30:30	76.393	46.864	0	0.026	4.667	5.667
2019-04-25 15:31:28	2019-04-25 08:31:28	76.432	46.837	0	0.028	4.357	5.357
2019-04-25 15:31:28	2019-04-25 08:31:28	76.432	46.837	0	0.028	4.357	5.357
2019-04-25 15:32:29	2019-04-25 08:32:29	76.335	46.882	0	0.026	4.067	5.067
2019-04-25 15:33:30	2019-04-25 08:33:30	76.316	46.972	0	0.026	4.067	5.067
2019-04-25 15:34:30	2019-04-25 08:34:30	76.316	46.957	0	0.026	3.867	4.867
2019-04-25 15:35:29	2019-04-25 08:35:29	76.335	46.936	0	0.026	3.6	4.6
2019-04-25 15:36:29	2019-04-25 08:36:29	76.277	46.984	0	0.026	3.2	4.2
2019-04-25 15:37:29	2019-04-25 08:37:29	76.181	47.068	0	0.026	3.2	4.2
2019-04-25 15:38:29	2019-04-25 08:38:29	76.104	47.138	0	0	3.2	4.2
2019-04-25 15:39:30	2019-04-25 08:39:30	76.161	47.135	0	0	3.133	4.133
2019-04-25 15:40:29	2019-04-25 08:40:29	76.161	47.097	0	0	3.467	4.467
2019-04-25 15:41:29	2019-04-25 08:41:29	76.142	47.164	0	0	3.333	4.333
2019-04-25 15:42:30	2019-04-25 08:42:30	76.046	47.209	0	0	3.333	4.333
2019-04-25 15:43:29	2019-04-25 08:43:29	76.007	47.275	0	0	3.333	4.333
2019-04-25 15:44:29	2019-04-25 08:44:29	76.046	47.247	0	0	3.267	4.267
2019-04-25 15:45:30	2019-04-25 08:45:30	76.084	47.212	0	0	3.133	4.133
2019-04-25 15:46:29	2019-04-25 08:46:29	76.026	47.269	0	0	3.188	4.188
2019-04-25 15:47:28	2019-04-25 08:47:28	75.968	47.31	0	0	3.467	4.467
2019-04-25 15:48:28	2019-04-25 08:48:28	75.93	47.352	0	0	3.467	4.467
2019-04-25 15:49:29	2019-04-25 08:49:29	75.988	47.319	0	0	3.867	4.867
2019-04-25 15:50:30	2019-04-25 08:50:30	76.026	47.253	0	0	4.133	5.133
2019-04-25 15:51:29	2019-04-25 08:51:29	75.949	47.27	0	0	4.133	5.133
2019-04-25 15:52:29	2019-04-25 08:52:29	75.91	47.343	0	0	4.133	5.133
2019-04-25 15:53:30	2019-04-25 08:53:30	75.853	47.43	0	0	4.133	5.133
2019-04-25 15:54:29	2019-04-25 08:54:29	75.91	47.396	0	0	4.133	5.133

ECM Serial number Comment  
 SGS0041 - 4/22/19 Kit #41  
 From (UTC) To (UTC)  
 2019-04-24 18:35:19 2019-04-25 15:55:16  
<https://sgs.i-comesure.com>

Date (UTC)	Date (US/Pacific)	Temp	RH	CO	VOC	CO2	PM 2.5	PM 10
	Low:	62.78	43.53	0.00	0.04	378.70	0.93	1.93
	High:	68.95	52.57	2.18	0.18	503.57	6.67	7.67
	Average:	67.08	45.84	0.52	0.06	428.52	2.12	3.13
Date (UTC)	Date (US/Pacific)	Temp	RH	CO	VOC	CO2	PM 2.5	PM 10
		Degrees Fahrenheit (F)	Percent (%)	Parts Per Million (PPM)	Parts Per Million (PPM)	Parts Per Million (PPM)	Micrograms Per Meter <sup>3</sup>	Micrograms Per Meter <sup>3</sup>
2019-04-24 18:35:19	2019-04-24 11:35:19	62.775	52.565	2.149	0.179	437.141	5.933	6.933
2019-04-24 18:36:17	2019-04-24 11:36:17	62.929	52.258	2.147	0.177	440.218	5.933	6.933
2019-04-24 18:37:17	2019-04-24 11:37:17	63.238	51.848	2.158	0.175	443.11	6	7
2019-04-24 18:38:18	2019-04-24 11:38:18	63.527	51.567	2.155	0.173	445.172	6	7
2019-04-24 18:39:17	2019-04-24 11:39:17	63.721	51.202	2.165	0.172	446.608	5.867	6.867
2019-04-24 18:40:18	2019-04-24 11:40:18	63.894	50.873	2.175	0.171	448.88	5.8	6.8
2019-04-24 18:41:17	2019-04-24 11:41:17	63.991	50.515	2.164	0.17	450.945	5.867	6.867
2019-04-24 18:42:17	2019-04-24 11:42:17	64.222	50.366	2.152	0.169	449.509	5.867	6.867
2019-04-24 18:43:17	2019-04-24 11:43:17	64.473	49.899	2.141	0.168	450.755	5.933	6.933
2019-04-24 18:44:18	2019-04-24 11:44:18	64.666	49.587	2.133	0.167	448.095	6.333	7.333
2019-04-24 18:45:18	2019-04-24 11:45:18	64.782	49.498	2.126	0.166	446.444	6.333	7.333
2019-04-24 18:46:18	2019-04-24 11:46:18	64.86	49.351	2.119	0.165	451.017	6.333	7.333
2019-04-24 18:47:17	2019-04-24 11:47:17	65.053	49.207	2.113	0.164	451.017	6.333	7.333
2019-04-24 18:48:18	2019-04-24 11:48:18	65.246	48.903	2.108	0.163	450.001	6.333	7.333
2019-04-24 18:49:17	2019-04-24 11:49:17	65.419	48.551	2.102	0.162	450.001	6.333	7.333
2019-04-24 18:50:18	2019-04-24 11:50:18	65.477	48.114	2.098	0.162	450.624	6.333	7.333
2019-04-24 18:51:18	2019-04-24 11:51:18	65.593	47.856	2.093	0.16	450.826	6.533	7.533
2019-04-24 18:52:17	2019-04-24 11:52:17	65.728	47.707	2.088	0.159	447.313	6.533	7.533
2019-04-24 18:53:18	2019-04-24 11:53:18	65.883	47.613	2.085	0.158	446.889	6.6	7.6
2019-04-24 18:54:17	2019-04-24 11:54:17	65.902	47.684	2.083	0.157	446.889	6.667	7.667
2019-04-24 18:55:17	2019-04-24 11:55:17	65.902	47.607	2.081	0.156	446.463	6.667	7.667
2019-04-24 18:56:18	2019-04-24 11:56:18	65.96	47.551	2.078	0.155	442.139	6.6	7.6
2019-04-24 18:57:18	2019-04-24 11:57:18	66.076	47.385	2.076	0.155	440.718	6.533	7.533
2019-04-24 18:58:18	2019-04-24 11:58:18	66.23	47.238	2.073	0.154	449.366	6.467	7.467
2019-04-24 18:59:18	2019-04-24 11:59:18	66.269	47.203	2.072	0.154	454.931	6.467	7.467
2019-04-24 19:00:17	2019-04-24 12:00:17	66.25	47.087	2.07	0.153	456.357	6.333	7.333
2019-04-24 19:01:17	2019-04-24 12:01:17	66.307	47.015	2.068	0.152	454.878	6.2	7.2
2019-04-24 19:02:18	2019-04-24 12:02:18	66.443	46.767	2.066	0.151	454.451	6.2	7.2
2019-04-24 19:03:17	2019-04-24 12:03:17	66.558	46.525	2.064	0.15	458.345	6.2	7.2
2019-04-24 19:04:18	2019-04-24 12:04:18	66.558	46.479	2.062	0.149	460.411	6.2	7.2
2019-04-24 19:05:17	2019-04-24 12:05:17	66.539	46.463	2.058	0.148	462.047	6.2	7.2
2019-04-24 19:06:18	2019-04-24 12:06:18	66.558	46.533	2.053	0.148	461.845	6	7
2019-04-24 19:07:18	2019-04-24 12:07:18	66.674	46.352	2.049	0.148	464.095	5.933	6.933
2019-04-24 19:08:17	2019-04-24 12:08:17	66.79	46.323	2.046	0.147	462.058	5.867	6.867
2019-04-24 19:09:18	2019-04-24 12:09:18	66.809	46.149	2.042	0.147	461.238	5.733	6.733
2019-04-24 19:10:17	2019-04-24 12:10:17	66.848	46.099	2.039	0.146	460.213	5.667	6.667
2019-04-24 19:11:18	2019-04-24 12:11:18	66.925	45.945	2.036	0.146	463.276	5.6	6.6
2019-04-24 19:12:17	2019-04-24 12:12:17	67.06	45.651	2.034	0.145	465.314	5.533	6.533
2019-04-24 19:13:17	2019-04-24 12:13:17	67.157	45.522	2.031	0.143	457.068	5.6	6.6
2019-04-24 19:14:18	2019-04-24 12:14:18	67.118	45.58	2.028	0.142	453.76	5.6	6.6
2019-04-24 19:15:18	2019-04-24 12:15:18	67.099	45.586	2.025	0.141	456.262	5.667	6.667
2019-04-24 19:16:17	2019-04-24 12:16:17	67.176	45.539	2.022	0.141	458.996	5.733	6.733
2019-04-24 19:17:17	2019-04-24 12:17:17	67.273	45.448	2.019	0.139	459.625	5.667	6.667
2019-04-24 19:18:18	2019-04-24 12:18:18	67.35	45.264	2.015	0.139	460.257	5.6	6.6
2019-04-24 19:19:18	2019-04-24 12:19:18	67.311	45.207	2.012	0.138	457.789	5.6	6.6
2019-04-24 19:20:18	2019-04-24 12:20:18	67.234	45.407	2.01	0.138	455.33	5.6	6.6
2019-04-24 19:21:17	2019-04-24 12:21:17	67.311	45.398	2.008	0.137	453.474	5.6	6.6
2019-04-24 19:22:18	2019-04-24 12:22:18	67.427	45.255	2.006	0.136	450.007	5.533	6.533
2019-04-24 19:23:17	2019-04-24 12:23:17	67.485	45.191	2.003	0.135	455.373	5.467	6.467
2019-04-24 19:24:18	2019-04-24 12:24:18	67.427	45.095	2	0.134	460.359	5.467	6.467
2019-04-24 19:25:17	2019-04-24 12:25:17	67.389	44.969	1.996	0.133	460.982	5.467	6.467

Date (UTC)	Date (US/Pacific)	Temp	RH	CO	VOC	CO2	PM 2.5	PM 10
		Degrees Fahrenheit (F)	Percent (%)	Parts Per Million (PPM)	Parts Per Million (PPM)	Parts Per Million (PPM)	Micrograms Per Meter3	Micrograms Per Meter3
2019-04-24 19:26:17	2019-04-24 12:26:17	67.446	44.936	1.995	0.132	463.689	5.467	6.467
2019-04-24 19:27:17	2019-04-24 12:27:17	67.504	44.987	1.992	0.131	471.727	5.438	6.438
2019-04-24 19:28:17	2019-04-24 12:28:17	67.543	44.906	1.991	0.131	472.633	5.4	6.4
2019-04-24 19:29:18	2019-04-24 12:29:18	67.504	44.994	1.989	0.13	472.432	5.267	6.267
2019-04-24 19:30:18	2019-04-24 12:30:18	67.466	44.838	1.987	0.129	469.73	5.133	6.133
2019-04-24 19:31:17	2019-04-24 12:31:17	67.524	44.599	1.985	0.129	466.996	5	6
2019-04-24 19:32:18	2019-04-24 12:32:18	67.562	44.503	1.982	0.128	465.339	4.933	5.933
2019-04-24 19:33:17	2019-04-24 12:33:17	67.485	44.558	1.98	0.128	462.649	4.6	5.6
2019-04-24 19:34:18	2019-04-24 12:34:18	67.369	44.594	1.977	0.127	469.519	4.467	5.467
2019-04-24 19:35:17	2019-04-24 12:35:17	67.292	44.641	1.976	0.125	472.813	4.333	5.333
2019-04-24 19:36:18	2019-04-24 12:36:18	67.292	44.603	1.975	0.125	473.214	4.2	5.2
2019-04-24 19:37:17	2019-04-24 12:37:17	67.311	44.589	1.973	0.124	469.603	4.133	5.133
2019-04-24 19:38:18	2019-04-24 12:38:18	67.253	44.645	1.97	0.123	464.437	4	5
2019-04-24 19:39:18	2019-04-24 12:39:18	67.138	44.727	1.967	0.123	460.272	3.933	4.933
2019-04-24 19:40:18	2019-04-24 12:40:18	67.041	44.795	1.961	0.121	454.372	3.75	4.75
2019-04-24 19:41:17	2019-04-24 12:41:17	67.06	44.751	1.96	0.12	451.414	3.667	4.667
2019-04-24 19:42:18	2019-04-24 12:42:18	67.099	44.678	1.956	0.119	438.956	3.5	4.5
2019-04-24 19:43:18	2019-04-24 12:43:18	67.002	44.724	1.951	0.118	442.739	3.467	4.467
2019-04-24 19:44:18	2019-04-24 12:44:18	66.906	44.815	1.946	0.117	442.518	3.4	4.4
2019-04-24 19:45:17	2019-04-24 12:45:17	66.829	44.854	1.94	0.116	441.273	3.333	4.333
2019-04-24 19:46:18	2019-04-24 12:46:18	66.848	44.848	1.934	0.115	437.76	3.267	4.267
2019-04-24 19:47:17	2019-04-24 12:47:17	66.887	44.844	1.928	0.114	437.76	3.267	4.267
2019-04-24 19:48:18	2019-04-24 12:48:18	66.848	44.962	1.922	0.113	436.339	3.467	4.467
2019-04-24 19:49:18	2019-04-24 12:49:18	66.732	44.983	1.915	0.112	430.901	3.4	4.4
2019-04-24 19:50:17	2019-04-24 12:50:17	66.655	45.053	1.91	0.111	429.865	3.333	4.333
2019-04-24 19:51:17	2019-04-24 12:51:17	66.694	44.995	1.904	0.111	427.412	3.267	4.267
2019-04-24 19:52:18	2019-04-24 12:52:18	66.713	44.944	1.899	0.11	434.087	3.2	4.2
2019-04-24 19:53:18	2019-04-24 12:53:18	66.655	44.977	1.892	0.11	434.087	3.2	4.2
2019-04-24 19:54:18	2019-04-24 12:54:18	66.597	45.071	1.886	0.109	436.776	3.133	4.133
2019-04-24 19:55:17	2019-04-24 12:55:17	66.655	45.061	1.88	0.108	441.365	3.143	4.143
2019-04-24 19:56:17	2019-04-24 12:56:17	66.732	44.96	1.875	0.108	443.515	3.133	4.133
2019-04-24 19:57:18	2019-04-24 12:57:18	66.771	44.857	1.867	0.108	446.771	3.067	4.067
2019-04-24 19:58:17	2019-04-24 12:58:17	66.713	44.898	1.866	0.107	442.839	3.067	4.067
2019-04-24 19:59:17	2019-04-24 12:59:17	66.674	44.986	1.86	0.107	440.805	3.067	4.067
2019-04-24 20:00:18	2019-04-24 13:00:18	66.713	44.905	1.854	0.106	440.605	3.067	4.067
2019-04-24 20:01:18	2019-04-24 13:01:18	66.79	44.881	1.848	0.106	441.426	3.067	4.067
2019-04-24 20:02:17	2019-04-24 13:02:17	66.809	44.837	1.843	0.105	442.679	3	4
2019-04-24 20:03:18	2019-04-24 13:03:18	66.751	44.886	1.837	0.105	445.149	2.933	3.933
2019-04-24 20:04:18	2019-04-24 13:04:18	66.713	44.974	1.832	0.104	445.149	2.933	3.933
2019-04-24 20:05:18	2019-04-24 13:05:18	66.732	44.884	1.828	0.104	444.947	2.933	3.933
2019-04-24 20:06:17	2019-04-24 13:06:17	66.829	44.808	1.824	0.103	445.162	2.933	3.933
2019-04-24 20:07:18	2019-04-24 13:07:18	66.867	44.758	1.82	0.103	440.48	2.933	3.933
2019-04-24 20:08:17	2019-04-24 13:08:17	66.79	44.874	1.817	0.102	440.897	2.867	3.867
2019-04-24 20:09:18	2019-04-24 13:09:18	66.751	44.962	1.815	0.102	439.234	2.8	3.8
2019-04-24 20:10:18	2019-04-24 13:10:18	66.751	45	1.81	0.102	442.349	2.8	3.8
2019-04-24 20:11:17	2019-04-24 13:11:17	66.848	44.917	1.809	0.101	438.652	2.733	3.733
2019-04-24 20:12:18	2019-04-24 13:12:18	66.906	44.921	1.807	0.101	439.903	2.667	3.667
2019-04-24 20:13:18	2019-04-24 13:13:18	66.809	44.99	1.804	0.101	442.821	2.6	3.6
2019-04-24 20:14:17	2019-04-24 13:14:17	66.79	45.064	1.802	0.101	449.428	2.533	3.533
2019-04-24 20:15:17	2019-04-24 13:15:17	66.887	45.065	1.801	0.101	453.142	2.467	3.467
2019-04-24 20:16:18	2019-04-24 13:16:18	66.925	44.931	1.799	0.101	454.999	2.267	3.267
2019-04-24 20:17:18	2019-04-24 13:17:18	66.887	44.912	1.8	0.101	455.833	2.2	3.2
2019-04-24 20:18:17	2019-04-24 13:18:17	66.829	44.984	1.8	0.101	458.515	2.267	3.267
2019-04-24 20:19:17	2019-04-24 13:19:17	66.771	45.002	1.801	0.101	455.414	2.312	3.312
2019-04-24 20:20:18	2019-04-24 13:20:18	66.829	44.953	1.8	0.101	454.805	2.267	3.267
2019-04-24 20:21:17	2019-04-24 13:21:17	66.887	44.798	1.799	0.1	453.187	2.267	3.267
2019-04-24 20:22:18	2019-04-24 13:22:18	66.829	44.839	1.798	0.1	456.021	2.267	3.267
2019-04-24 20:23:17	2019-04-24 13:23:17	66.79	44.965	1.796	0.1	453.985	2.333	3.333
2019-04-24 20:24:17	2019-04-24 13:24:17	66.732	45.021	1.794	0.099	455.622	2.4	3.4



Date (UTC)	Date (US/Pacific)	Temp	RH	CO	VOC	CO2	PM 2.5	PM 10	
		Degrees Fahrenheit (F)	Percent (%)	Parts Per Million (PPM)	Parts Per Million (PPM)	Parts Per Million (PPM)	Micrograms Per Meter3	Micrograms Per Meter3	
2019-04-24 20:25:17	2019-04-24 13:25:17	66.809	66.809	45.028	1.793	0.099	451.289	2.333	3.333
2019-04-24 20:26:18	2019-04-24 13:26:18	66.887	66.887	44.981	1.79	0.099	450.476	2.333	3.333
2019-04-24 20:27:18	2019-04-24 13:27:18	66.848	66.848	44.932	1.786	0.099	451.283	2.333	3.333
2019-04-24 20:28:17	2019-04-24 13:28:17	66.829	66.829	44.953	1.783	0.099	446.928	2.4	3.4
2019-04-24 20:29:17	2019-04-24 13:29:17	66.79	66.79	44.996	1.782	0.099	441.936	2.4	3.4
2019-04-24 20:30:17	2019-04-24 13:30:17	66.906	66.906	44.937	1.78	0.098	438.622	2.4	3.4
2019-04-24 20:31:17	2019-04-24 13:31:17	66.983	66.983	44.844	1.779	0.098	436.144	2.533	3.533
2019-04-24 20:32:18	2019-04-24 13:32:18	66.983	66.983	44.813	1.778	0.098	434.057	2.533	3.533
2019-04-24 20:33:17	2019-04-24 13:33:17	66.964	66.964	44.835	1.778	0.098	432.181	2.467	3.467
2019-04-24 20:34:18	2019-04-24 13:34:18	67.06	67.06	44.751	1.777	0.097	432.502	2.357	3.357
2019-04-24 20:35:18	2019-04-24 13:35:18	67.195	67.195	44.587	1.775	0.097	431.346	2.333	3.333
2019-04-24 20:36:17	2019-04-24 13:36:17	67.253	67.253	44.386	1.774	0.098	433.98	2.267	3.267
2019-04-24 20:37:18	2019-04-24 13:37:18	67.253	67.253	44.455	1.772	0.099	436.255	2.067	3.067
2019-04-24 20:38:17	2019-04-24 13:38:17	67.176	67.176	44.448	1.77	0.099	440.537	2	3
2019-04-24 20:39:18	2019-04-24 13:39:18	67.176	67.176	44.349	1.769	0.099	440.766	2	3
2019-04-24 20:40:18	2019-04-24 13:40:18	67.253	67.253	44.31	1.769	0.099	442.406	2	3
2019-04-24 20:41:17	2019-04-24 13:41:17	67.273	67.273	44.296	1.767	0.098	444.455	2	3
2019-04-24 20:42:17	2019-04-24 13:42:17	67.234	67.234	44.27	1.764	0.097	441.996	2	3
2019-04-24 20:43:18	2019-04-24 13:43:18	67.118	67.118	44.405	1.762	0.097	448.208	1.933	2.933
2019-04-24 20:44:18	2019-04-24 13:44:18	67.157	67.157	44.378	1.761	0.096	448.636	1.938	2.938
2019-04-24 20:45:18	2019-04-24 13:45:18	67.234	67.234	44.285	1.761	0.096	449.651	1.933	2.933
2019-04-24 20:46:18	2019-04-24 13:46:18	67.234	67.234	44.201	1.759	0.096	445.982	1.938	2.938
2019-04-24 20:47:18	2019-04-24 13:47:18	67.157	67.157	44.233	1.757	0.095	445.998	1.933	2.933
2019-04-24 20:48:18	2019-04-24 13:48:18	67.06	67.06	44.301	1.753	0.095	445.412	1.938	2.938
2019-04-24 20:49:17	2019-04-24 13:49:17	67.08	67.08	44.295	1.75	0.095	445.39	1.933	2.933
2019-04-24 20:50:18	2019-04-24 13:50:18	67.138	67.138	44.277	1.746	0.094	446.607	1.933	2.933
2019-04-24 20:51:18	2019-04-24 13:51:18	67.118	67.118	44.275	1.742	0.093	447.698	1.938	2.938
2019-04-24 20:52:17	2019-04-24 13:52:17	67.002	67.002	44.273	1.74	0.093	446.575	2.067	3.067
2019-04-24 20:53:17	2019-04-24 13:53:17	66.964	66.964	44.392	1.737	0.092	449.921	2.133	3.133
2019-04-24 20:54:17	2019-04-24 13:54:17	66.944	66.944	44.459	1.734	0.092	448.86	2.067	3.067
2019-04-24 20:55:18	2019-04-24 13:55:18	66.964	66.964	44.438	1.731	0.091	446.623	2.067	3.067
2019-04-24 20:56:18	2019-04-24 13:56:18	66.887	66.887	44.508	1.729	0.091	448.051	2.067	3.067
2019-04-24 20:57:18	2019-04-24 13:57:18	66.751	66.751	44.672	1.727	0.091	451.345	2.067	3.067
2019-04-24 20:58:17	2019-04-24 13:58:17	66.655	66.655	44.824	1.725	0.09	442.315	2.067	3.067
2019-04-24 20:59:18	2019-04-24 13:59:18	66.694	66.694	44.736	1.72	0.089	440.086	2.071	3.071
2019-04-24 21:00:18	2019-04-24 14:00:18	66.713	66.713	44.692	1.716	0.089	437.613	2.067	3.067
2019-04-24 21:01:18	2019-04-24 14:01:18	66.655	66.655	44.733	1.711	0.088	437.484	2.071	3.071
2019-04-24 21:02:17	2019-04-24 14:02:17	66.52	66.52	44.813	1.708	0.088	437.834	2.067	3.067
2019-04-24 21:03:17	2019-04-24 14:03:17	66.462	66.462	44.907	1.706	0.087	432.23	2.071	3.071
2019-04-24 21:04:17	2019-04-24 14:04:17	66.5	66.5	44.911	1.703	0.087	430.068	2.067	3.067
2019-04-24 21:05:17	2019-04-24 14:05:17	66.52	66.52	44.943	1.699	0.086	426.837	2.067	3.067
2019-04-24 21:06:18	2019-04-24 14:06:18	66.462	66.462	45.129	1.696	0.085	423.303	2.071	3.071
2019-04-24 21:07:18	2019-04-24 14:07:18	66.365	66.365	45.258	1.692	0.085	423.577	2.067	3.067
2019-04-24 21:08:17	2019-04-24 14:08:17	66.327	66.327	45.323	1.688	0.085	420.03	2	3
2019-04-24 21:09:17	2019-04-24 14:09:17	66.365	66.365	45.288	1.683	0.085	417.162	2	3
2019-04-24 21:10:18	2019-04-24 14:10:18	66.423	66.423	45.217	1.679	0.085	419.199	2	3
2019-04-24 21:11:17	2019-04-24 14:11:17	66.365	66.365	45.235	1.675	0.084	416.551	2	3
2019-04-24 21:12:18	2019-04-24 14:12:18	66.269	66.269	45.296	1.672	0.084	413.257	2	3
2019-04-24 21:13:17	2019-04-24 14:13:17	66.23	66.23	45.399	1.669	0.084	416.49	2	3
2019-04-24 21:14:18	2019-04-24 14:14:18	66.288	66.288	45.488	1.664	0.084	418.322	2	3
2019-04-24 21:15:17	2019-04-24 14:15:17	66.346	66.346	45.432	1.664	0.084	421.797	2.067	3.067
2019-04-24 21:16:17	2019-04-24 14:16:17	66.307	66.307	45.528	1.659	0.084	428.342	2.067	3.067
2019-04-24 21:17:18	2019-04-24 14:17:18	66.269	66.269	45.685	1.659	0.084	425.494	2.133	3.133
2019-04-24 21:18:18	2019-04-24 14:18:18	66.365	66.365	45.693	1.655	0.084	429.975	2.2	3.2
2019-04-24 21:19:18	2019-04-24 14:19:18	66.481	66.481	45.58	1.655	0.084	432.015	2.2	3.267
2019-04-24 21:20:18	2019-04-24 14:20:18	66.539	66.539	45.562	1.653	0.085	437.322	2.067	3.133
2019-04-24 21:21:17	2019-04-24 14:21:17	66.52	66.52	45.584	1.649	0.085	437.739	2.067	3.133
2019-04-24 21:22:18	2019-04-24 14:22:18	66.5	66.5	45.59	1.649	0.085	439.384	2.067	3.133
2019-04-24 21:23:18	2019-04-24 14:23:18	66.578	66.578	45.489	1.649	0.085	438.139	2.067	3.133

Date (UTC)	Date (US/Pacific)	Temp	RH	CO	VOC	CO2	PM 2.5	PM 10
		Degrees Fahrenheit (F)	Percent (%)	Parts Per Million (PPM)	Parts Per Million (PPM)	Parts Per Million (PPM)	Micrograms Per Meter3	Micrograms Per Meter3
2019-04-24 21:24:17	2019-04-24 14:24:17	66.694	45.43	1.65	0.085	438.756	2.067	3.133
2019-04-24 21:25:18	2019-04-24 14:25:18	66.751	45.366	1.65	0.085	436.321	2.067	3.133
2019-04-24 21:26:17	2019-04-24 14:26:17	66.713	45.394	1.65	0.085	438.79	2.067	3.133
2019-04-24 21:27:17	2019-04-24 14:27:17	66.713	45.378	1.651	0.085	438.79	2	3.067
2019-04-24 21:28:18	2019-04-24 14:28:18	66.79	45.377	1.651	0.086	441.44	2	3.067
2019-04-24 21:29:18	2019-04-24 14:29:18	66.887	45.271	1.654	0.086	443.115	2	3.067
2019-04-24 21:30:18	2019-04-24 14:30:18	66.944	45.146	1.657	0.087	443.339	1.933	3
2019-04-24 21:31:17	2019-04-24 14:31:17	66.906	45.311	1.66	0.087	441.496	1.933	3
2019-04-24 21:32:18	2019-04-24 14:32:18	66.887	45.202	1.66	0.088	448.515	1.867	2.933
2019-04-24 21:33:17	2019-04-24 14:33:17	66.964	45.094	1.66	0.089	454.377	1.8	2.867
2019-04-24 21:34:18	2019-04-24 14:34:18	67.041	45.009	1.66	0.089	453.977	1.8	2.8
2019-04-24 21:35:18	2019-04-24 14:35:18	67.138	45.032	1.661	0.089	452.947	1.933	2.933
2019-04-24 21:36:17	2019-04-24 14:36:17	67.099	44.991	1.662	0.089	457.493	1.933	2.933
2019-04-24 21:37:17	2019-04-24 14:37:17	67.06	44.988	1.663	0.089	461.244	1.933	2.933
2019-04-24 21:38:18	2019-04-24 14:38:18	67.138	44.941	1.665	0.09	462.266	1.933	2.933
2019-04-24 21:39:18	2019-04-24 14:39:18	67.176	44.875	1.667	0.089	461.439	1.938	2.938
2019-04-24 21:40:18	2019-04-24 14:40:18	67.195	44.785	1.669	0.089	464.308	1.938	2.938
2019-04-24 21:41:17	2019-04-24 14:41:17	67.099	44.877	1.671	0.089	469.398	1.812	2.812
2019-04-24 21:42:18	2019-04-24 14:42:18	67.06	44.942	1.672	0.089	475.05	1.875	2.875
2019-04-24 21:43:17	2019-04-24 14:43:17	67.118	44.932	1.674	0.089	476.991	1.875	2.875
2019-04-24 21:44:18	2019-04-24 14:44:18	67.215	44.833	1.674	0.089	472.573	1.875	2.875
2019-04-24 21:45:18	2019-04-24 14:45:18	67.176	44.83	1.674	0.088	472.762	1.875	2.875
2019-04-24 21:46:17	2019-04-24 14:46:17	67.138	44.872	1.674	0.088	471.779	1.875	2.875
2019-04-24 21:47:18	2019-04-24 14:47:18	67.118	44.878	1.675	0.087	465.772	1.875	2.875
2019-04-24 21:48:17	2019-04-24 14:48:17	67.215	44.787	1.675	0.087	461.622	1.875	2.875
2019-04-24 21:49:17	2019-04-24 14:49:17	67.292	44.702	1.676	0.087	461.997	1.875	2.875
2019-04-24 21:50:18	2019-04-24 14:50:18	67.292	44.748	1.678	0.086	455.562	1.875	2.875
2019-04-24 21:51:17	2019-04-24 14:51:17	67.215	44.848	1.679	0.086	457.496	1.875	2.875
2019-04-24 21:52:18	2019-04-24 14:52:18	67.176	44.891	1.681	0.086	465.13	1.875	2.875
2019-04-24 21:53:17	2019-04-24 14:53:17	67.292	44.877	1.68	0.086	468.226	1.875	2.875
2019-04-24 21:54:18	2019-04-24 14:54:18	67.35	44.752	1.68	0.086	471.781	1.867	2.867
2019-04-24 21:55:17	2019-04-24 14:55:17	67.311	44.765	1.68	0.086	471.982	1.867	2.867
2019-04-24 21:56:18	2019-04-24 14:56:18	67.331	44.781	1.679	0.086	467.359	2	3
2019-04-24 21:57:18	2019-04-24 14:57:18	67.369	44.693	1.678	0.086	462.133	2	3
2019-04-24 21:58:17	2019-04-24 14:58:17	67.485	44.588	1.677	0.086	456.797	2	3
2019-04-24 21:59:17	2019-04-24 14:59:17	67.562	44.457	1.677	0.086	460.882	2	3
2019-04-24 22:00:18	2019-04-24 15:00:18	67.504	44.498	1.677	0.087	459.228	2	3
2019-04-24 22:01:18	2019-04-24 15:01:18	67.485	44.619	1.677	0.088	460.883	2	3
2019-04-24 22:02:17	2019-04-24 15:02:17	67.543	44.662	1.677	0.089	464.347	2	3
2019-04-24 22:03:18	2019-04-24 15:03:18	67.601	44.606	1.677	0.089	464.576	1.867	2.867
2019-04-24 22:04:18	2019-04-24 15:04:18	67.659	44.626	1.677	0.089	469.365	1.867	2.867
2019-04-24 22:05:17	2019-04-24 15:05:17	67.62	44.744	1.677	0.089	478.322	1.867	2.867
2019-04-24 22:06:17	2019-04-24 15:06:17	67.582	44.901	1.677	0.089	481.583	1.867	2.867
2019-04-24 22:07:17	2019-04-24 15:07:17	67.601	44.781	1.676	0.088	489.423	1.882	2.882
2019-04-24 22:08:17	2019-04-24 15:08:17	67.678	44.65	1.676	0.088	488.869	1.875	2.875
2019-04-24 22:09:17	2019-04-24 15:09:17	67.717	44.554	1.676	0.088	490.491	1.867	2.867
2019-04-24 22:10:18	2019-04-24 15:10:18	67.659	44.542	1.676	0.088	494.276	1.867	2.867
2019-04-24 22:11:17	2019-04-24 15:11:17	67.562	44.549	1.675	0.088	495.948	1.867	2.867
2019-04-24 22:12:18	2019-04-24 15:12:18	67.639	44.426	1.675	0.088	496.775	1.867	2.867
2019-04-24 22:13:18	2019-04-24 15:13:18	67.697	44.286	1.675	0.088	501.706	1.867	2.867
2019-04-24 22:14:18	2019-04-24 15:14:18	67.736	44.197	1.675	0.087	503.573	1.867	2.867
2019-04-24 22:15:17	2019-04-24 15:15:17	67.678	44.238	1.675	0.085	503.172	1.867	2.867
2019-04-24 22:16:17	2019-04-24 15:16:17	67.62	44.317	1.676	0.084	500.696	1.867	2.867
2019-04-24 22:17:17	2019-04-24 15:17:17	67.659	44.206	1.675	0.083	498.847	1.933	2.933
2019-04-24 22:18:18	2019-04-24 15:18:18	67.717	44.157	1.674	0.082	500.497	2.067	3.067
2019-04-24 22:19:18	2019-04-24 15:19:18	67.62	44.21	1.672	0.081	494.338	2.062	3.062
2019-04-24 22:20:17	2019-04-24 15:20:17	67.543	44.28	1.672	0.081	495.261	2.067	3.067
2019-04-24 22:21:17	2019-04-24 15:21:17	67.466	44.404	1.668	0.08	487.918	2.062	3.062
2019-04-24 22:22:18	2019-04-24 15:22:18	67.524	44.393	1.668	0.08	467.673	2.077	3.077

Date (UTC)	Date (US/Pacific)	Temp	RH	CO	VOC	CO2	PM 2.5	PM 10	
		Degrees Fahrenheit (F)	Percent (%)	Parts Per Million (PPM)	Parts Per Million (PPM)	Parts Per Million (PPM)	Micrograms Per Meter3	Micrograms Per Meter3	
2019-04-24 22:23:17	2019-04-24 15:23:17	67.582		44.291	1.667	0.079	469.892	2.143	3.071
2019-04-24 22:24:18	2019-04-24 15:24:18	67.524		44.424	1.665	0.08	472.018	2	2.933
2019-04-24 22:25:17	2019-04-24 15:25:17	67.446		44.287	1.664	0.08	468.233	2	2.933
2019-04-24 22:26:17	2019-04-24 15:26:17	67.389		44.382	1.662	0.079	464.905	2	2.933
2019-04-24 22:27:18	2019-04-24 15:27:18	67.427		44.332	1.66	0.078	466.139	1.933	2.867
2019-04-24 22:28:18	2019-04-24 15:28:18	67.485		44.237	1.658	0.078	462.823	1.933	2.867
2019-04-24 22:29:17	2019-04-24 15:29:17	67.408		44.284	1.654	0.077	465.761	1.933	2.867
2019-04-24 22:30:17	2019-04-24 15:30:17	67.369		44.35	1.65	0.077	466.564	1.867	2.8
2019-04-24 22:31:17	2019-04-24 15:31:17	67.331		44.362	1.646	0.077	469.014	1.933	2.867
2019-04-24 22:32:18	2019-04-24 15:32:18	67.389		44.229	1.644	0.077	472.732	1.8	2.733
2019-04-24 22:33:17	2019-04-24 15:33:17	67.466		43.992	1.641	0.077	467.154	1.733	2.667
2019-04-24 22:34:17	2019-04-24 15:34:17	67.427		43.965	1.638	0.077	470.661	1.714	2.643
2019-04-24 22:35:18	2019-04-24 15:35:18	67.35		43.982	1.636	0.077	469.625	1.733	2.667
2019-04-24 22:36:17	2019-04-24 15:36:17	67.311		44.024	1.635	0.077	466.253	1.714	2.643
2019-04-24 22:37:17	2019-04-24 15:37:17	67.369		44.037	1.63	0.077	461.738	1.75	2.688
2019-04-24 22:38:18	2019-04-24 15:38:18	67.427		43.996	1.63	0.077	459.271	1.667	2.667
2019-04-24 22:39:18	2019-04-24 15:39:18	67.389		44.054	1.629	0.077	452.485	1.733	2.733
2019-04-24 22:40:17	2019-04-24 15:40:17	67.369		44.128	1.627	0.076	451.86	1.733	2.733
2019-04-24 22:41:18	2019-04-24 15:41:18	67.466		44.121	1.625	0.076	454.121	1.733	2.733
2019-04-24 22:42:17	2019-04-24 15:42:17	67.562		44.122	1.623	0.076	451.039	1.8	2.8
2019-04-24 22:43:17	2019-04-24 15:43:17	67.62		44.111	1.621	0.076	450.039	1.8	2.8
2019-04-24 22:44:18	2019-04-24 15:44:18	67.62		44.073	1.619	0.076	446.065	1.8	2.8
2019-04-24 22:45:17	2019-04-24 15:45:17	67.582		44.177	1.617	0.076	448.124	1.733	2.733
2019-04-24 22:46:18	2019-04-24 15:46:18	67.62		44.157	1.615	0.076	448.552	1.667	2.667
2019-04-24 22:47:17	2019-04-24 15:47:17	67.697		44.072	1.612	0.076	444.834	1.733	2.733
2019-04-24 22:48:17	2019-04-24 15:48:17	67.736		44.052	1.609	0.076	443.623	1.867	2.867
2019-04-24 22:49:17	2019-04-24 15:49:17	67.697		44.202	1.604	0.076	440.528	1.933	2.933
2019-04-24 22:50:17	2019-04-24 15:50:17	67.601		44.339	1.604	0.076	439.702	2	3
2019-04-24 22:51:18	2019-04-24 15:51:18	67.601		44.377	1.604	0.076	438.885	2.133	3.133
2019-04-24 22:52:17	2019-04-24 15:52:17	67.639		44.395	1.604	0.075	439.746	2.214	3.214
2019-04-24 22:53:18	2019-04-24 15:53:18	67.659		44.435	1.601	0.075	437.908	2.267	3.267
2019-04-24 22:54:18	2019-04-24 15:54:18	67.582		44.65	1.598	0.075	438.935	2.4	3.4
2019-04-24 22:55:17	2019-04-24 15:55:17	67.524		44.752	1.595	0.075	441.224	2.467	3.467
2019-04-24 22:56:18	2019-04-24 15:56:18	67.504		44.773	1.593	0.075	441.858	2.533	3.533
2019-04-24 22:57:17	2019-04-24 15:57:17	67.562		44.763	1.592	0.074	440.427	2.6	3.6
2019-04-24 22:58:18	2019-04-24 15:58:18	67.582		44.734	1.59	0.073	445.786	2.667	3.667
2019-04-24 22:59:18	2019-04-24 15:59:18	67.524		44.797	1.588	0.073	445.181	2.733	3.733
2019-04-24 23:00:17	2019-04-24 16:00:17	67.466		44.922	1.586	0.073	443.121	2.933	3.933
2019-04-24 23:01:18	2019-04-24 16:01:18	67.485		44.901	1.585	0.073	445.404	3	4
2019-04-24 23:02:18	2019-04-24 16:02:18	67.504		44.872	1.582	0.074	448.924	2.938	3.938
2019-04-24 23:03:17	2019-04-24 16:03:17	67.485		44.916	1.581	0.073	451.986	2.933	3.933
2019-04-24 23:04:18	2019-04-24 16:04:18	67.408		44.963	1.579	0.073	449.537	2.867	3.867
2019-04-24 23:05:17	2019-04-24 16:05:17	67.389		45.03	1.576	0.073	445.475	2.867	3.867
2019-04-24 23:06:18	2019-04-24 16:06:18	67.408		44.994	1.573	0.073	447.092	2.8	3.8
2019-04-24 23:07:17	2019-04-24 16:07:17	67.504		44.865	1.568	0.073	447.692	2.733	3.733
2019-04-24 23:08:18	2019-04-24 16:08:18	67.524		44.836	1.569	0.073	451.586	2.733	3.733
2019-04-24 23:09:18	2019-04-24 16:09:18	67.466		44.846	1.569	0.074	450.957	2.667	3.667
2019-04-24 23:10:18	2019-04-24 16:10:18	67.466		44.861	1.569	0.074	447.228	2.6	3.6
2019-04-24 23:11:17	2019-04-24 16:11:17	67.524		44.736	1.568	0.074	443.293	2.533	3.533
2019-04-24 23:12:17	2019-04-24 16:12:17	67.62		44.607	1.567	0.075	444.106	2.467	3.467
2019-04-24 23:13:18	2019-04-24 16:13:18	67.582		44.596	1.566	0.075	439.348	2.467	3.467
2019-04-24 23:14:17	2019-04-24 16:14:17	67.543		44.685	1.564	0.075	436.659	2.4	3.4
2019-04-24 23:15:17	2019-04-24 16:15:17	67.504		44.712	1.562	0.075	433.203	2.4	3.4
2019-04-24 23:16:18	2019-04-24 16:16:18	67.601		44.712	1.56	0.075	428.023	2.333	3.333
2019-04-24 23:17:18	2019-04-24 16:17:18	67.639		44.647	1.564	0.074	421.883	2.357	3.357
2019-04-24 23:18:17	2019-04-24 16:18:17	67.62		44.706	1.569	0.074	422.652	2.4	3.4
2019-04-24 23:19:18	2019-04-24 16:19:18	67.601		44.804	1.574	0.073	429.035	2.467	3.467
2019-04-24 23:20:18	2019-04-24 16:20:18	67.62		44.958	1.578	0.073	433.298	2.467	3.467
2019-04-24 23:21:17	2019-04-24 16:21:17	67.697		44.781	1.583	0.072	432.918	2.467	3.467

Date (UTC)	Date (US/Pacific)	Temp	RH	CO	VOC	CO2	PM 2.5	PM 10
		Degrees Fahrenheit (F)	Percent (%)	Parts Per Million (PPM)	Parts Per Million (PPM)	Parts Per Million (PPM)	Micrograms Per Meter3	Micrograms Per Meter3
2019-04-24 23:22:18	2019-04-24 16:22:18	67.775	44.643	1.577	0.072	433.563	2.533	3.533
2019-04-24 23:23:17	2019-04-24 16:23:17	67.697	44.705	1.573	0.072	435.674	2.467	3.467
2019-04-24 23:24:18	2019-04-24 16:24:18	67.62	44.737	1.568	0.072	443.551	2.467	3.467
2019-04-24 23:25:18	2019-04-24 16:25:18	67.678	44.726	1.545	0.071	447.482	2.533	3.533
2019-04-24 23:26:18	2019-04-24 16:26:18	67.717	44.745	1.445	0.07	452.829	2.625	3.625
2019-04-24 23:27:17	2019-04-24 16:27:17	67.775	44.536	1.442	0.07	454.941	2.667	3.667
2019-04-24 23:28:18	2019-04-24 16:28:18	67.697	44.545	1.39	0.069	457.014	2.467	3.467
2019-04-24 23:29:17	2019-04-24 16:29:17	67.659	44.732	1.339	0.069	461.142	2.533	3.533
2019-04-24 23:30:17	2019-04-24 16:30:17	67.639	44.708	1.289	0.069	467.291	2.533	3.533
2019-04-24 23:31:17	2019-04-24 16:31:17	67.717	44.798	1.238	0.069	467.929	2.6	3.6
2019-04-24 23:32:18	2019-04-24 16:32:18	67.755	44.679	1.174	0.069	471.225	2.667	3.667
2019-04-24 23:33:18	2019-04-24 16:33:18	67.678	44.696	1.135	0.069	472.897	2.6	3.6
2019-04-24 23:34:18	2019-04-24 16:34:18	67.639	44.799	1.111	0.069	471.653	2.6	3.6
2019-04-24 23:35:18	2019-04-24 16:35:18	67.639	44.777	1.087	0.069	470.631	2.6	3.6
2019-04-24 23:36:17	2019-04-24 16:36:17	67.717	44.798	1.046	0.069	471.657	2.6	3.6
2019-04-24 23:37:18	2019-04-24 16:37:18	67.736	44.647	1.004	0.069	476.05	2.6	3.6
2019-04-24 23:38:17	2019-04-24 16:38:17	67.697	44.698	0.959	0.068	475.411	2.6	3.6
2019-04-24 23:39:17	2019-04-24 16:39:17	67.639	44.815	0.915	0.068	476.059	2.6	3.6
2019-04-24 23:40:17	2019-04-24 16:40:17	67.659	44.664	0.871	0.068	474.192	2.533	3.533
2019-04-24 23:41:18	2019-04-24 16:41:18	67.717	44.531	0.827	0.069	471.104	2.429	3.429
2019-04-24 23:42:18	2019-04-24 16:42:18	67.678	44.559	0.783	0.069	470.868	2.4	3.4
2019-04-24 23:43:17	2019-04-24 16:43:17	67.62	44.63	0.739	0.069	474.398	2.533	3.533
2019-04-24 23:44:18	2019-04-24 16:44:18	67.582	44.718	0.698	0.069	470.887	2.467	3.467
2019-04-24 23:45:17	2019-04-24 16:45:17	67.639	44.632	0.656	0.069	470.859	2.467	3.467
2019-04-24 23:46:18	2019-04-24 16:46:18	67.717	44.386	0.614	0.069	470.639	2.4	3.4
2019-04-24 23:47:17	2019-04-24 16:47:17	67.697	44.476	0.567	0.068	469.406	2.333	3.333
2019-04-24 23:48:18	2019-04-24 16:48:18	67.639	44.326	0.52	0.068	471.25	2.333	3.333
2019-04-24 23:49:18	2019-04-24 16:49:18	67.562	44.328	0.473	0.069	466.923	2.133	3.133
2019-04-24 23:50:18	2019-04-24 16:50:18	67.639	44.403	0.426	0.069	470.005	2.067	3.067
2019-04-24 23:51:17	2019-04-24 16:51:17	67.678	44.498	0.378	0.069	468.759	2	3
2019-04-24 23:52:18	2019-04-24 16:52:18	67.639	44.342	0.34	0.069	466.635	1.933	2.933
2019-04-24 23:53:17	2019-04-24 16:53:17	67.582	44.291	0.304	0.069	465.999	1.933	2.933
2019-04-24 23:54:18	2019-04-24 16:54:18	67.524	44.546	0.267	0.069	460.952	1.933	2.933
2019-04-24 23:55:18	2019-04-24 16:55:18	67.582	44.367	0.249	0.069	461.354	1.933	2.933
2019-04-24 23:56:17	2019-04-24 16:56:17	67.62	44.279	0.267	0.068	461.354	2.067	3.067
2019-04-24 23:57:18	2019-04-24 16:57:18	67.601	44.331	0.266	0.068	459.498	2.067	3.067
2019-04-24 23:58:18	2019-04-24 16:58:18	67.504	44.559	0.275	0.068	457.409	2.133	3.133
2019-04-24 23:59:18	2019-04-24 16:59:18	67.446	44.425	0.283	0.068	457.409	2.133	3.133
2019-04-25 00:00:17	2019-04-24 17:00:17	67.485	44.245	0.291	0.067	458.681	2.067	3.067
2019-04-25 00:01:18	2019-04-24 17:01:18	67.543	44.097	0.3	0.067	460.329	2.133	3.133
2019-04-25 00:02:17	2019-04-24 17:02:17	67.466	43.984	0.308	0.067	460.53	2.2	3.2
2019-04-25 00:03:18	2019-04-24 17:03:18	67.427	43.973	0.317	0.067	458.864	2.267	3.267
2019-04-25 00:04:18	2019-04-24 17:04:18	67.446	43.891	0.298	0.066	458.864	2.467	3.467
2019-04-25 00:05:18	2019-04-24 17:05:18	67.524	43.813	0.279	0.066	454.765	2.467	3.467
2019-04-25 00:06:18	2019-04-24 17:06:18	67.543	43.746	0.278	0.066	454.565	2.467	3.467
2019-04-25 00:07:17	2019-04-24 17:07:17	67.485	43.78	0.277	0.065	449.833	2.467	3.467
2019-04-25 00:08:18	2019-04-24 17:08:18	67.408	43.857	0.276	0.065	450.036	2.467	3.467
2019-04-25 00:09:18	2019-04-24 17:09:18	67.446	43.807	0.274	0.064	447.171	2.467	3.467
2019-04-25 00:10:17	2019-04-24 17:10:17	67.466	43.786	0.272	0.064	443.095	2.467	3.467
2019-04-25 00:11:18	2019-04-24 17:11:18	67.504	43.69	0.269	0.064	443.898	2.4	3.4
2019-04-25 00:12:17	2019-04-24 17:12:17	67.466	43.74	0.265	0.063	440.853	2.467	3.467
2019-04-25 00:13:18	2019-04-24 17:13:18	67.389	43.794	0.262	0.063	438.986	2.4	3.4
2019-04-25 00:14:18	2019-04-24 17:14:18	67.408	43.682	0.259	0.063	439.013	2.375	3.375
2019-04-25 00:15:17	2019-04-24 17:15:17	67.446	43.593	0.258	0.063	434.828	2.4	3.4
2019-04-25 00:16:18	2019-04-24 17:16:18	67.466	43.526	0.256	0.063	432.163	2.333	3.333
2019-04-25 00:17:18	2019-04-24 17:17:18	67.389	43.588	0.251	0.063	430.936	2.267	3.267
2019-04-25 00:18:17	2019-04-24 17:18:17	67.292	43.68	0.247	0.063	429.708	2.267	3.267
2019-04-25 00:19:17	2019-04-24 17:19:17	67.35	43.669	0.243	0.063	427.286	2.2	3.2
2019-04-25 00:20:18	2019-04-24 17:20:18	67.35	43.631	0.238	0.063	425.469	2.2	3.2

Date (UTC)	Date (US/Pacific)	Temp	RH	CO	VOC	CO2	PM 2.5	PM 10	
		Degrees Fahrenheit (F)	Percent (%)	Parts Per Million (PPM)	Parts Per Million (PPM)	Parts Per Million (PPM)	Micrograms Per Meter3	Micrograms Per Meter3	
2019-04-25 00:21:17	2019-04-24 17:21:17	67.389		43.55	0.233	0.062	423.641	2.2	3.2
2019-04-25 00:22:18	2019-04-24 17:22:18	67.311		43.605	0.228	0.062	431.961	2.2	3.2
2019-04-25 00:23:17	2019-04-24 17:23:17	67.215		43.673	0.224	0.062	438.134	2.267	3.267
2019-04-25 00:24:17	2019-04-24 17:24:17	67.234		43.652	0.22	0.062	440.998	2.333	3.333
2019-04-25 00:25:17	2019-04-24 17:25:17	67.234		43.637	0.215	0.061	449.035	2.4	3.4
2019-04-25 00:26:18	2019-04-24 17:26:18	67.157		43.722	0.211	0.061	452.575	2.4	3.4
2019-04-25 00:27:18	2019-04-24 17:27:18	67.06		43.843	0.207	0.061	456.244	2.333	3.333
2019-04-25 00:28:18	2019-04-24 17:28:18	66.964		43.957	0.203	0.061	454.179	2.4	3.4
2019-04-25 00:29:18	2019-04-24 17:29:18	66.983		43.951	0.201	0.06	456.757	2.5	3.5
2019-04-25 00:30:17	2019-04-24 17:30:17	67.002		43.945	0.199	0.06	451.969	2.533	3.533
2019-04-25 00:31:17	2019-04-24 17:31:17	66.944		43.963	0.196	0.06	449.546	2.6	3.6
2019-04-25 00:32:18	2019-04-24 17:32:18	66.829		44.099	0.193	0.06	449.947	2.467	3.467
2019-04-25 00:33:17	2019-04-24 17:33:17	66.732		44.197	0.189	0.06	448.508	2.467	3.467
2019-04-25 00:34:18	2019-04-24 17:34:18	66.771		44.224	0.186	0.06	451.528	2.533	3.533
2019-04-25 00:35:18	2019-04-24 17:35:18	66.771		44.224	0.182	0.059	451.528	2.6	3.6
2019-04-25 00:36:18	2019-04-24 17:36:18	66.713		44.31	0.179	0.059	449.721	2.667	3.667
2019-04-25 00:37:18	2019-04-24 17:37:18	66.616		44.424	0.175	0.059	439.781	2.667	3.667
2019-04-25 00:38:17	2019-04-24 17:38:17	66.539		44.494	0.173	0.059	422.51	2.667	3.667
2019-04-25 00:39:17	2019-04-24 17:39:17	66.578		44.452	0.171	0.059	420.244	2.667	3.667
2019-04-25 00:40:18	2019-04-24 17:40:18	66.597		44.43	0.17	0.059	410.796	2.667	3.667
2019-04-25 00:41:18	2019-04-24 17:41:18	66.558		44.488	0.171	0.059	402.798	2.667	3.667
2019-04-25 00:42:17	2019-04-24 17:42:17	66.5		44.598	0.172	0.059	400.936	2.733	3.733
2019-04-25 00:43:17	2019-04-24 17:43:17	66.539		44.548	0.174	0.059	400.936	2.667	3.667
2019-04-25 00:44:18	2019-04-24 17:44:18	66.558		44.511	0.171	0.059	397.886	2.667	3.667
2019-04-25 00:45:17	2019-04-24 17:45:17	66.636		44.441	0.173	0.059	401.739	2.6	3.6
2019-04-25 00:46:18	2019-04-24 17:46:18	66.558		44.496	0.172	0.059	405.6	2.533	3.533
2019-04-25 00:47:18	2019-04-24 17:47:18	66.5		44.56	0.173	0.059	404.379	2.733	3.733
2019-04-25 00:48:17	2019-04-24 17:48:17	66.539		44.563	0.174	0.059	402.361	2.667	3.667
2019-04-25 00:49:18	2019-04-24 17:49:18	66.597		44.499	0.175	0.059	400.342	2.6	3.6
2019-04-25 00:50:17	2019-04-24 17:50:17	66.655		44.45	0.178	0.059	401.148	2.6	3.6
2019-04-25 00:51:17	2019-04-24 17:51:17	66.52		44.508	0.18	0.059	404.584	2.533	3.533
2019-04-25 00:52:18	2019-04-24 17:52:18	66.5		44.537	0.183	0.059	403.99	2.533	3.533
2019-04-25 00:53:18	2019-04-24 17:53:18	66.5		44.567	0.185	0.059	410.556	2.333	3.333
2019-04-25 00:54:17	2019-04-24 17:54:17	66.558		44.58	0.187	0.059	410.356	2.333	3.333
2019-04-25 00:55:18	2019-04-24 17:55:18	66.578		44.589	0.189	0.059	412.579	2.333	3.333
2019-04-25 00:56:18	2019-04-24 17:56:18	66.5		44.674	0.191	0.059	415.432	2.267	3.267
2019-04-25 00:57:17	2019-04-24 17:57:17	66.404		44.773	0.194	0.059	418.098	2.267	3.267
2019-04-25 00:58:17	2019-04-24 17:58:17	66.462		44.747	0.196	0.059	418.916	2.267	3.267
2019-04-25 00:59:18	2019-04-24 17:59:18	66.5		44.712	0.198	0.059	420.545	2.267	3.267
2019-04-25 01:00:17	2019-04-24 18:00:17	66.558		44.679	0.201	0.059	420.745	2.267	3.267
2019-04-25 01:01:18	2019-04-24 18:01:18	66.52		44.767	0.203	0.059	421.369	2.333	3.333
2019-04-25 01:02:18	2019-04-24 18:02:18	66.443		44.883	0.206	0.059	423.617	2.333	3.333
2019-04-25 01:03:17	2019-04-24 18:03:17	66.462		44.907	0.209	0.059	425.436	2.333	3.333
2019-04-25 01:04:17	2019-04-24 18:04:17	66.481		44.878	0.212	0.059	426.857	2.333	3.333
2019-04-25 01:05:17	2019-04-24 18:05:17	66.423		44.973	0.217	0.059	430.732	2.267	3.267
2019-04-25 01:06:17	2019-04-24 18:06:17	66.346		45.027	0.221	0.059	429.716	2.333	3.333
2019-04-25 01:07:18	2019-04-24 18:07:18	66.269		45.196	0.225	0.059	430.508	2.4	3.4
2019-04-25 01:08:17	2019-04-24 18:08:17	66.327		45.201	0.229	0.059	429.895	2.533	3.533
2019-04-25 01:09:18	2019-04-24 18:09:18	66.346		45.188	0.233	0.059	425.285	2.467	3.467
2019-04-25 01:10:17	2019-04-24 18:10:17	66.288		45.152	0.237	0.059	425.884	2.4	3.4
2019-04-25 01:11:18	2019-04-24 18:11:18	66.25		45.263	0.239	0.059	426.686	2.467	3.467
2019-04-25 01:12:17	2019-04-24 18:12:17	66.153		45.332	0.241	0.059	425.658	2.467	3.467
2019-04-25 01:13:17	2019-04-24 18:13:17	66.192		45.304	0.243	0.059	424.641	2.533	3.533
2019-04-25 01:14:18	2019-04-24 18:14:18	66.288		45.358	0.244	0.059	422.404	2.533	3.533
2019-04-25 01:15:17	2019-04-24 18:15:17	66.23		45.353	0.245	0.058	423.407	2.533	3.533
2019-04-25 01:16:18	2019-04-24 18:16:18	66.172		45.425	0.246	0.058	422.162	2.467	3.467
2019-04-25 01:17:17	2019-04-24 18:17:17	66.134		45.445	0.25	0.058	418.486	2.467	3.467
2019-04-25 01:18:18	2019-04-24 18:18:18	66.153		45.416	0.253	0.057	417.262	2.467	3.467
2019-04-25 01:19:18	2019-04-24 18:19:18	66.25		45.378	0.257	0.057	414.84	2.467	3.467

Date (UTC)	Date (US/Pacific)	Temp	RH	CO	VOC	CO2	PM 2.5	PM 10
		Degrees Fahrenheit (F)	Percent (%)	Parts Per Million (PPM)	Parts Per Million (PPM)	Parts Per Million (PPM)	Micrograms Per Meter3	Micrograms Per Meter3
2019-04-25 01:20:17	2019-04-24 18:20:17	66.172	45.501	0.257	0.057	412.375	2.467	3.467
2019-04-25 01:21:18	2019-04-24 18:21:18	66.095	45.617	0.257	0.056	411.762	2.467	3.467
2019-04-25 01:22:17	2019-04-24 18:22:17	66.076	45.714	0.257	0.055	412.57	2.4	3.4
2019-04-25 01:23:18	2019-04-24 18:23:18	66.114	45.748	0.257	0.055	411.96	2.4	3.4
2019-04-25 01:24:18	2019-04-24 18:24:18	66.172	45.661	0.257	0.055	416.569	2.4	3.4
2019-04-25 01:25:18	2019-04-24 18:25:18	66.134	45.75	0.257	0.054	419.034	2.4	3.4
2019-04-25 01:26:17	2019-04-24 18:26:17	66.076	45.814	0.257	0.054	416.981	2.4	3.4
2019-04-25 01:27:18	2019-04-24 18:27:18	66.134	45.803	0.258	0.054	411.92	2.333	3.333
2019-04-25 01:28:17	2019-04-24 18:28:17	66.211	45.771	0.258	0.053	409.902	2.333	3.333
2019-04-25 01:29:18	2019-04-24 18:29:18	66.25	45.752	0.256	0.053	410.909	2.333	3.333
2019-04-25 01:30:17	2019-04-24 18:30:17	66.211	45.848	0.254	0.053	407.867	2.333	3.333
2019-04-25 01:31:17	2019-04-24 18:31:17	66.153	46.026	0.253	0.053	407.25	2.4	3.4
2019-04-25 01:32:18	2019-04-24 18:32:18	66.192	46.075	0.251	0.053	410.1	2.4	3.4
2019-04-25 01:33:17	2019-04-24 18:33:17	66.269	46.051	0.25	0.053	412.14	2.467	3.467
2019-04-25 01:34:17	2019-04-24 18:34:17	66.346	46.027	0.247	0.053	416.506	2.438	3.438
2019-04-25 01:35:17	2019-04-24 18:35:17	66.288	46.053	0.246	0.053	416.196	2.467	3.467
2019-04-25 01:36:18	2019-04-24 18:36:18	66.211	46.199	0.245	0.053	418.645	2.267	3.267
2019-04-25 01:37:18	2019-04-24 18:37:18	66.25	46.278	0.243	0.054	419.258	2.333	3.333
2019-04-25 01:38:17	2019-04-24 18:38:17	66.327	46.285	0.241	0.054	417.663	2.4	3.4
2019-04-25 01:39:18	2019-04-24 18:39:18	66.385	46.328	0.238	0.054	417.663	2.467	3.467
2019-04-25 01:40:17	2019-04-24 18:40:17	66.346	46.469	0.235	0.054	414.4	2.533	3.533
2019-04-25 01:41:18	2019-04-24 18:41:18	66.288	46.556	0.235	0.054	416.453	2.467	3.467
2019-04-25 01:42:17	2019-04-24 18:42:17	66.307	46.642	0.235	0.054	416.256	2.467	3.467
2019-04-25 01:43:18	2019-04-24 18:43:18	66.423	46.636	0.234	0.054	417.262	2.4	3.4
2019-04-25 01:44:18	2019-04-24 18:44:18	66.462	46.647	0.233	0.054	421.341	2.438	3.438
2019-04-25 01:45:17	2019-04-24 18:45:17	66.404	46.734	0.233	0.054	421.753	2.467	3.467
2019-04-25 01:46:18	2019-04-24 18:46:18	66.404	46.864	0.232	0.054	426.086	2.467	3.467
2019-04-25 01:47:17	2019-04-24 18:47:17	66.443	46.874	0.229	0.054	425.464	2.467	3.467
2019-04-25 01:48:18	2019-04-24 18:48:18	66.52	46.873	0.226	0.055	427.514	2.4	3.4
2019-04-25 01:49:18	2019-04-24 18:49:18	66.5	46.856	0.224	0.056	428.616	2.429	3.429
2019-04-25 01:50:18	2019-04-24 18:50:18	66.462	46.914	0.223	0.056	431.415	2.4	3.4
2019-04-25 01:51:17	2019-04-24 18:51:17	66.462	46.99	0.222	0.056	427.751	2.6	3.6
2019-04-25 01:52:18	2019-04-24 18:52:18	66.558	46.914	0.221	0.056	425.724	2.533	3.533
2019-04-25 01:53:17	2019-04-24 18:53:17	66.655	46.884	0.221	0.056	427.73	2.467	3.467
2019-04-25 01:54:17	2019-04-24 18:54:17	66.674	46.909	0.22	0.057	429.771	2.4	3.4
2019-04-25 01:55:17	2019-04-24 18:55:17	66.655	46.968	0.22	0.057	430.768	2.333	3.333
2019-04-25 01:56:18	2019-04-24 18:56:18	66.674	46.962	0.222	0.057	428.516	2.333	3.333
2019-04-25 01:57:18	2019-04-24 18:57:18	66.771	46.917	0.224	0.058	432.534	2.2	3.2
2019-04-25 01:58:17	2019-04-24 18:58:17	66.887	46.82	0.226	0.058	437.246	2.2	3.2
2019-04-25 01:59:18	2019-04-24 18:59:18	66.906	46.844	0.226	0.058	431.86	2.071	3.071
2019-04-25 02:00:17	2019-04-24 19:00:17	66.906	46.867	0.226	0.058	432.364	2.067	3.067
2019-04-25 02:01:18	2019-04-24 19:01:18	66.906	46.882	0.227	0.059	437.424	2	3
2019-04-25 02:02:17	2019-04-24 19:02:17	67.022	46.762	0.228	0.059	427.138	1.933	2.933
2019-04-25 02:03:17	2019-04-24 19:03:17	67.157	46.621	0.228	0.059	432.598	2	3
2019-04-25 02:04:18	2019-04-24 19:04:18	67.176	46.569	0.23	0.059	428.134	2	3
2019-04-25 02:05:17	2019-04-24 19:05:17	67.176	46.569	0.231	0.059	424.838	2	3
2019-04-25 02:06:17	2019-04-24 19:06:17	67.311	46.489	0.231	0.059	429.305	1.933	2.933
2019-04-25 02:07:18	2019-04-24 19:07:18	67.466	46.372	0.232	0.059	428.308	1.933	2.933
2019-04-25 02:08:17	2019-04-24 19:08:17	67.582	46.183	0.234	0.059	428.921	1.933	2.933
2019-04-25 02:09:17	2019-04-24 19:09:17	67.62	46.179	0.238	0.059	433.889	1.938	2.938
2019-04-25 02:10:18	2019-04-24 19:10:18	67.62	46.194	0.239	0.059	434.538	1.933	2.933
2019-04-25 02:11:17	2019-04-24 19:11:17	67.736	46.12	0.24	0.059	436.369	1.933	2.933
2019-04-25 02:12:18	2019-04-24 19:12:18	67.871	45.986	0.241	0.059	432.952	2.067	3.067
2019-04-25 02:13:18	2019-04-24 19:13:18	67.987	45.958	0.242	0.059	429.052	2.067	3.067
2019-04-25 02:14:17	2019-04-24 19:14:17	67.987	45.988	0.244	0.059	431.891	2.067	3.067
2019-04-25 02:15:17	2019-04-24 19:15:17	68.006	45.852	0.245	0.059	433.139	2.067	3.067
2019-04-25 02:16:17	2019-04-24 19:16:17	68.083	45.798	0.246	0.059	425.585	2.067	3.067
2019-04-25 02:17:18	2019-04-24 19:17:18	68.18	45.676	0.247	0.059	434.438	2.133	3.133
2019-04-25 02:18:18	2019-04-24 19:18:18	68.334	45.567	0.249	0.059	428.979	2.133	3.133

Date (UTC)	Date (US/Pacific)	Temp	RH	CO	VOC	CO2	PM 2.5	PM 10
		Degrees Fahrenheit (F)	Percent (%)	Parts Per Million (PPM)	Parts Per Million (PPM)	Parts Per Million (PPM)	Micrograms Per Meter3	Micrograms Per Meter3
2019-04-25 02:19:18	2019-04-24 19:19:18	68.296	45.487	0.251	0.058	436.377	2.125	3.125
2019-04-25 02:20:17	2019-04-24 19:20:17	68.315	45.512	0.253	0.058	438.689	2.125	3.125
2019-04-25 02:21:18	2019-04-24 19:21:18	68.412	45.505	0.256	0.058	440.244	2.125	3.125
2019-04-25 02:22:18	2019-04-24 19:22:18	68.528	45.354	0.258	0.058	444.407	2.125	3.125
2019-04-25 02:23:17	2019-04-24 19:23:17	68.585	45.237	0.258	0.058	445.172	2.125	3.125
2019-04-25 02:24:17	2019-04-24 19:24:17	68.547	45.226	0.259	0.058	438.934	2.133	3.133
2019-04-25 02:25:18	2019-04-24 19:25:18	68.528	45.278	0.259	0.058	440.178	2.133	3.133
2019-04-25 02:26:17	2019-04-24 19:26:17	68.605	45.177	0.258	0.058	436.945	2.133	3.133
2019-04-25 02:27:17	2019-04-24 19:27:17	68.682	45.085	0.257	0.058	445.542	2.133	3.133
2019-04-25 02:28:18	2019-04-24 19:28:18	68.643	45.074	0.255	0.058	450.074	2.133	3.133
2019-04-25 02:29:17	2019-04-24 19:29:17	68.566	45.075	0.256	0.058	450.674	2.133	3.133
2019-04-25 02:30:17	2019-04-24 19:30:17	68.508	45.078	0.257	0.058	453.149	2.133	3.133
2019-04-25 02:31:18	2019-04-24 19:31:18	68.566	45.029	0.258	0.058	445.322	2.133	3.133
2019-04-25 02:32:17	2019-04-24 19:32:17	68.585	44.978	0.256	0.058	446.955	2.133	3.133
2019-04-25 02:33:18	2019-04-24 19:33:18	68.528	45.049	0.255	0.058	450.509	2.067	3.067
2019-04-25 02:34:18	2019-04-24 19:34:18	68.412	45.161	0.254	0.059	442.515	2.067	3.067
2019-04-25 02:35:18	2019-04-24 19:35:18	68.354	45.294	0.251	0.059	439.85	2.067	3.067
2019-04-25 02:36:18	2019-04-24 19:36:18	68.354	45.309	0.248	0.059	438.191	2.067	3.067
2019-04-25 02:37:18	2019-04-24 19:37:18	68.392	45.282	0.244	0.058	435.552	2.067	3.067
2019-04-25 02:38:18	2019-04-24 19:38:18	68.315	45.344	0.241	0.058	433.924	2.067	3.067
2019-04-25 02:39:17	2019-04-24 19:39:17	68.238	45.399	0.235	0.058	436.774	2.067	3.067
2019-04-25 02:40:17	2019-04-24 19:40:17	68.122	45.496	0.231	0.058	434.912	1.933	2.933
2019-04-25 02:41:18	2019-04-24 19:41:18	68.122	45.473	0.227	0.058	437.926	1.933	2.933
2019-04-25 02:42:17	2019-04-24 19:42:17	68.141	45.429	0.222	0.058	429.724	1.933	2.933
2019-04-25 02:43:18	2019-04-24 19:43:18	68.045	45.558	0.217	0.057	425.59	1.933	2.933
2019-04-25 02:44:17	2019-04-24 19:44:17	67.968	45.643	0.212	0.057	424.973	1.933	2.933
2019-04-25 02:45:17	2019-04-24 19:45:17	67.89	45.751	0.207	0.057	420.85	1.933	2.933
2019-04-25 02:46:18	2019-04-24 19:46:18	67.929	45.754	0.202	0.056	424.806	1.933	2.933
2019-04-25 02:47:17	2019-04-24 19:47:17	67.929	45.762	0.196	0.056	422.363	1.867	2.867
2019-04-25 02:48:18	2019-04-24 19:48:18	67.852	45.817	0.19	0.055	414.933	1.867	2.867
2019-04-25 02:49:17	2019-04-24 19:49:17	67.794	45.926	0.184	0.055	420.219	1.867	2.867
2019-04-25 02:50:18	2019-04-24 19:50:18	67.794	45.896	0.178	0.055	417.795	1.867	2.867
2019-04-25 02:51:17	2019-04-24 19:51:17	67.852	45.817	0.171	0.054	413.329	1.867	2.867
2019-04-25 02:52:17	2019-04-24 19:52:17	67.871	45.75	0.165	0.054	411.331	1.933	2.933
2019-04-25 02:53:18	2019-04-24 19:53:18	67.794	45.804	0.16	0.054	415.434	1.933	2.933
2019-04-25 02:54:18	2019-04-24 19:54:18	67.717	45.943	0.155	0.053	415.233	1.933	2.933
2019-04-25 02:55:18	2019-04-24 19:55:18	67.717	45.897	0.15	0.053	414.42	2.067	3.067
2019-04-25 02:56:17	2019-04-24 19:56:17	67.755	45.839	0.145	0.052	410.604	2.067	3.067
2019-04-25 02:57:17	2019-04-24 19:57:17	67.775	45.787	0.14	0.052	414.044	2.067	3.067
2019-04-25 02:58:17	2019-04-24 19:58:17	67.678	45.878	0.136	0.052	413.446	2.067	3.067
2019-04-25 02:59:18	2019-04-24 19:59:18	67.562	45.876	0.132	0.052	416.339	2	3
2019-04-25 03:00:18	2019-04-24 20:00:18	67.62	45.622	0.128	0.052	413.503	2	3
2019-04-25 03:01:18	2019-04-24 20:01:18	67.62	45.408	0.125	0.052	413.516	1.867	2.867
2019-04-25 03:02:17	2019-04-24 20:02:17	67.62	45.141	0.121	0.052	415.358	1.867	2.867
2019-04-25 03:03:17	2019-04-24 20:03:17	67.543	45.15	0.118	0.052	418.23	1.867	2.867
2019-04-25 03:04:17	2019-04-24 20:04:17	67.408	45.253	0.114	0.052	418.029	1.867	2.867
2019-04-25 03:05:18	2019-04-24 20:05:18	67.408	45.33	0.111	0.051	420.038	1.867	2.867
2019-04-25 03:06:17	2019-04-24 20:06:17	67.427	45.392	0.108	0.051	419.84	1.867	2.867
2019-04-25 03:07:18	2019-04-24 20:07:18	67.427	45.514	0.105	0.051	423.26	1.733	2.733
2019-04-25 03:08:17	2019-04-24 20:08:17	67.331	45.705	0.102	0.051	421.606	1.733	2.733
2019-04-25 03:09:18	2019-04-24 20:09:18	67.234	45.849	0.099	0.051	418.74	1.733	2.733
2019-04-25 03:10:18	2019-04-24 20:10:18	67.253	45.927	0.095	0.051	420.77	1.667	2.667
2019-04-25 03:11:17	2019-04-24 20:11:17	67.273	46.02	0.093	0.051	431.265	1.667	2.667
2019-04-25 03:12:17	2019-04-24 20:12:17	67.176	46.226	0.091	0.051	424.267	1.667	2.667
2019-04-25 03:13:18	2019-04-24 20:13:18	67.08	46.477	0.088	0.051	419.664	1.6	2.6
2019-04-25 03:14:17	2019-04-24 20:14:17	67.002	46.516	0.088	0.05	411.57	1.667	2.667
2019-04-25 03:15:17	2019-04-24 20:15:17	66.983	46.538	0.087	0.05	420.418	1.667	2.667
2019-04-25 03:16:18	2019-04-24 20:16:18	67.022	46.564	0.087	0.05	421.822	1.8	2.8
2019-04-25 03:17:17	2019-04-24 20:17:17	66.964	46.742	0.086	0.05	417.989	1.8	2.8

Date (UTC)	Date (US/Pacific)	Temp	RH	CO	VOC	CO2	PM 2.5	PM 10	
		Degrees Fahrenheit (F)	Percent (%)	Parts Per Million (PPM)	Parts Per Million (PPM)	Parts Per Million (PPM)	Micrograms Per Meter3	Micrograms Per Meter3	
2019-04-25 03:18:18	2019-04-24 20:18:18	66.848	66.848	46.969	0.085	0.05	417.967	1.8	2.8
2019-04-25 03:19:17	2019-04-24 20:19:17	66.771	66.771	47.092	0.084	0.05	414.081	1.8	2.8
2019-04-25 03:20:17	2019-04-24 20:20:17	66.809	66.809	47.202	0.083	0.05	415.094	1.8	2.8
2019-04-25 03:21:18	2019-04-24 20:21:18	66.848	66.848	47.205	0.082	0.05	415.898	1.8	2.8
2019-04-25 03:22:18	2019-04-24 20:22:18	66.79	66.79	47.315	0.081	0.05	417.115	1.867	2.867
2019-04-25 03:23:17	2019-04-24 20:23:17	66.732	66.732	47.318	0.078	0.05	417.694	1.867	2.867
2019-04-25 03:24:18	2019-04-24 20:24:18	66.674	66.674	47.443	0.074	0.05	410.933	1.867	2.867
2019-04-25 03:25:17	2019-04-24 20:25:17	66.713	66.713	47.278	0.071	0.05	406.49	1.933	2.933
2019-04-25 03:26:18	2019-04-24 20:26:18	66.771	66.771	47.199	0.07	0.05	398.2	1.933	2.933
2019-04-25 03:27:18	2019-04-24 20:27:18	66.732	66.732	47.257	0.07	0.05	406.222	1.933	2.933
2019-04-25 03:28:17	2019-04-24 20:28:17	66.674	66.674	47.305	0.07	0.05	411.84	2	3
2019-04-25 03:29:18	2019-04-24 20:29:18	66.732	66.732	47.196	0.068	0.05	416.428	2	3
2019-04-25 03:30:17	2019-04-24 20:30:17	66.79	66.79	47.147	0.067	0.05	406.579	2	3
2019-04-25 03:31:18	2019-04-24 20:31:18	66.829	66.829	47.128	0.065	0.05	406.182	1.933	2.933
2019-04-25 03:32:17	2019-04-24 20:32:17	66.79	66.79	47.239	0.065	0.05	409.815	1.933	2.933
2019-04-25 03:33:17	2019-04-24 20:33:17	66.732	66.732	47.326	0.064	0.05	412.307	1.933	2.933
2019-04-25 03:34:18	2019-04-24 20:34:18	66.771	66.771	47.26	0.063	0.05	411.107	1.933	2.933
2019-04-25 03:35:18	2019-04-24 20:35:18	66.829	66.829	47.112	0.064	0.05	409.087	1.867	2.867
2019-04-25 03:36:18	2019-04-24 20:36:18	66.906	66.906	46.951	0.064	0.05	411.724	1.867	2.867
2019-04-25 03:37:18	2019-04-24 20:37:18	66.809	66.809	46.859	0.064	0.05	412.971	1.867	2.867
2019-04-25 03:38:17	2019-04-24 20:38:17	66.79	66.79	46.834	0.065	0.05	409.942	1.867	2.867
2019-04-25 03:39:17	2019-04-24 20:39:17	66.79	66.79	46.773	0.066	0.05	416.903	1.867	2.867
2019-04-25 03:40:18	2019-04-24 20:40:18	66.867	66.867	46.749	0.066	0.05	415.912	1.8	2.8
2019-04-25 03:41:18	2019-04-24 20:41:18	66.906	66.906	46.76	0.066	0.05	413.706	1.733	2.733
2019-04-25 03:42:18	2019-04-24 20:42:18	66.829	66.829	46.861	0.065	0.05	411.467	1.733	2.733
2019-04-25 03:43:18	2019-04-24 20:43:18	66.771	66.771	46.94	0.064	0.05	410.85	1.733	2.733
2019-04-25 03:44:17	2019-04-24 20:44:17	66.79	66.79	47.01	0.062	0.05	413.505	1.6	2.6
2019-04-25 03:45:17	2019-04-24 20:45:17	66.848	66.848	46.931	0.06	0.05	415.511	1.6	2.6
2019-04-25 03:46:17	2019-04-24 20:46:17	66.887	66.887	46.888	0.058	0.05	416.324	1.667	2.667
2019-04-25 03:47:18	2019-04-24 20:47:18	66.809	66.809	46.973	0.058	0.05	412.691	1.667	2.667
2019-04-25 03:48:18	2019-04-24 20:48:18	66.732	66.732	47.043	0.057	0.05	413.733	1.667	2.667
2019-04-25 03:49:18	2019-04-24 20:49:18	66.751	66.751	47.091	0.057	0.05	418.193	1.733	2.733
2019-04-25 03:50:17	2019-04-24 20:50:17	66.809	66.809	47.027	0.057	0.05	419.615	1.8	2.8
2019-04-25 03:51:18	2019-04-24 20:51:18	66.732	66.732	47.135	0.056	0.05	420.638	1.8	2.8
2019-04-25 03:52:17	2019-04-24 20:52:17	66.655	66.655	47.22	0.056	0.05	414.557	1.8	2.8
2019-04-25 03:53:17	2019-04-24 20:53:17	66.578	66.578	47.336	0.058	0.05	414.756	1.8	2.8
2019-04-25 03:54:17	2019-04-24 20:54:17	66.616	66.616	47.308	0.059	0.05	414.34	1.8	2.8
2019-04-25 03:55:18	2019-04-24 20:55:18	66.694	66.694	47.254	0.061	0.05	413.948	1.867	2.867
2019-04-25 03:56:18	2019-04-24 20:56:18	66.636	66.636	47.287	0.06	0.05	417.784	1.933	2.933
2019-04-25 03:57:18	2019-04-24 20:57:18	66.578	66.578	47.366	0.059	0.05	417.585	1.933	2.933
2019-04-25 03:58:17	2019-04-24 20:58:17	66.5	66.5	47.451	0.058	0.05	417.784	1.933	2.933
2019-04-25 03:59:17	2019-04-24 20:59:17	66.558	66.558	47.41	0.057	0.05	411.723	2.133	3.133
2019-04-25 04:00:18	2019-04-24 21:00:18	66.597	66.597	47.375	0.056	0.05	410.915	2.2	3.2
2019-04-25 04:01:17	2019-04-24 21:01:17	66.558	66.558	47.41	0.055	0.05	407.298	2.2	3.2
2019-04-25 04:02:17	2019-04-24 21:02:17	66.481	66.481	47.48	0.054	0.05	406.501	2.2	3.2
2019-04-25 04:03:18	2019-04-24 21:03:18	66.443	66.443	47.546	0.053	0.05	398.705	2.2	3.2
2019-04-25 04:04:18	2019-04-24 21:04:18	66.5	66.5	47.444	0.053	0.05	395.035	2.133	3.133
2019-04-25 04:05:17	2019-04-24 21:05:17	66.539	66.539	47.424	0.051	0.05	395.434	2	3
2019-04-25 04:06:18	2019-04-24 21:06:18	66.481	66.481	47.434	0.05	0.05	394.411	2	3
2019-04-25 04:07:17	2019-04-24 21:07:17	66.404	66.404	47.519	0.048	0.05	395.012	2	3
2019-04-25 04:08:17	2019-04-24 21:08:17	66.385	66.385	47.571	0.048	0.05	392.601	2	3
2019-04-25 04:09:18	2019-04-24 21:09:18	66.423	66.423	47.506	0.047	0.05	394.014	2	3
2019-04-25 04:10:17	2019-04-24 21:10:17	66.481	66.481	47.404	0.047	0.05	396.395	2	3
2019-04-25 04:11:17	2019-04-24 21:11:17	66.443	66.443	47.439	0.047	0.05	391.762	2	3
2019-04-25 04:12:18	2019-04-24 21:12:18	66.423	66.423	47.468	0.048	0.05	391.348	2	3
2019-04-25 04:13:17	2019-04-24 21:13:17	66.462	66.462	47.448	0.049	0.049	386.735	2	3
2019-04-25 04:14:17	2019-04-24 21:14:17	66.539	66.539	47.393	0.05	0.049	387.334	1.933	2.933
2019-04-25 04:15:17	2019-04-24 21:15:17	66.578	66.578	47.328	0.051	0.049	387.135	1.867	2.867
2019-04-25 04:16:18	2019-04-24 21:16:18	66.539	66.539	47.363	0.052	0.049	388.735	1.867	2.867



Date (UTC)	Date (US/Pacific)	Temp	RH	CO	VOC	CO2	PM 2.5	PM 10
		Degrees Fahrenheit (F)	Percent (%)	Parts Per Million (PPM)	Parts Per Million (PPM)	Parts Per Million (PPM)	Micrograms Per Meter3	Micrograms Per Meter3
2019-04-25 04:17:17	2019-04-24 21:17:17	66.462	47.456	0.052	0.049	392.748	1.867	2.867
2019-04-25 04:18:18	2019-04-24 21:18:18	66.52	47.415	0.051	0.048	395.372	1.867	2.867
2019-04-25 04:19:18	2019-04-24 21:19:18	66.616	47.323	0.05	0.048	396.192	1.933	2.933
2019-04-25 04:20:17	2019-04-24 21:20:17	66.636	47.256	0.051	0.048	395.793	2.067	3.067
2019-04-25 04:21:18	2019-04-24 21:21:18	66.616	47.331	0.051	0.047	395.393	2.133	3.133
2019-04-25 04:22:17	2019-04-24 21:22:17	66.52	47.415	0.052	0.047	398.409	2.133	3.133
2019-04-25 04:23:18	2019-04-24 21:23:18	66.558	47.387	0.052	0.047	400.011	2.267	3.267
2019-04-25 04:24:17	2019-04-24 21:24:17	66.655	47.334	0.051	0.047	400.031	2.267	3.267
2019-04-25 04:25:18	2019-04-24 21:25:18	66.694	47.269	0.051	0.048	403.277	2.267	3.267
2019-04-25 04:26:17	2019-04-24 21:26:17	66.616	47.316	0.051	0.048	406.296	2.267	3.267
2019-04-25 04:27:17	2019-04-24 21:27:17	66.578	47.374	0.051	0.047	413.089	2.333	3.333
2019-04-25 04:28:18	2019-04-24 21:28:18	66.636	47.31	0.051	0.048	417.502	2.333	3.333
2019-04-25 04:29:18	2019-04-24 21:29:18	66.694	47.246	0.054	0.048	418.301	2.333	3.333
2019-04-25 04:30:17	2019-04-24 21:30:17	66.751	47.182	0.056	0.048	422.785	2.333	3.333
2019-04-25 04:31:17	2019-04-24 21:31:17	66.713	47.232	0.059	0.048	427.064	2.333	3.333
2019-04-25 04:32:17	2019-04-24 21:32:17	66.636	47.287	0.059	0.048	423.248	2.333	3.333
2019-04-25 04:33:17	2019-04-24 21:33:17	66.655	47.266	0.06	0.048	423.647	2.333	3.333
2019-04-25 04:34:18	2019-04-24 21:34:18	66.694	47.223	0.06	0.049	426.497	2.267	3.267
2019-04-25 04:35:17	2019-04-24 21:35:17	66.655	47.289	0.061	0.049	430.194	2.267	3.267
2019-04-25 04:36:18	2019-04-24 21:36:18	66.539	47.363	0.062	0.049	429.577	2.2	3.2
2019-04-25 04:37:17	2019-04-24 21:37:17	66.5	47.451	0.062	0.048	433.678	2.2	3.2
2019-04-25 04:38:18	2019-04-24 21:38:18	66.539	47.439	0.062	0.048	434.273	2.133	3.133
2019-04-25 04:39:17	2019-04-24 21:39:17	66.597	47.36	0.062	0.048	434.473	2.133	3.133
2019-04-25 04:40:18	2019-04-24 21:40:18	66.539	47.439	0.061	0.047	433.256	2.133	3.133
2019-04-25 04:41:18	2019-04-24 21:41:18	66.443	47.5	0.061	0.047	435.893	2.067	3.067
2019-04-25 04:42:17	2019-04-24 21:42:17	66.404	47.596	0.06	0.047	427.488	2	3
2019-04-25 04:43:18	2019-04-24 21:43:18	66.462	47.555	0.059	0.046	426.66	2	3
2019-04-25 04:44:17	2019-04-24 21:44:17	66.5	47.421	0.059	0.046	429.483	2	3
2019-04-25 04:45:18	2019-04-24 21:45:18	66.462	47.448	0.058	0.046	427.017	1.933	2.933
2019-04-25 04:46:17	2019-04-24 21:46:17	66.404	47.573	0.057	0.045	426.794	1.933	2.933
2019-04-25 04:47:18	2019-04-24 21:47:18	66.385	47.541	0.058	0.045	431.628	1.933	2.933
2019-04-25 04:48:17	2019-04-24 21:48:17	66.423	47.483	0.059	0.046	427.806	1.8	2.8
2019-04-25 04:49:17	2019-04-24 21:49:17	66.481	47.289	0.059	0.045	421.754	1.8	2.8
2019-04-25 04:50:17	2019-04-24 21:50:17	66.443	47.256	0.058	0.045	418.673	1.733	2.733
2019-04-25 04:51:18	2019-04-24 21:51:18	66.365	47.287	0.056	0.045	420.312	1.733	2.733
2019-04-25 04:52:17	2019-04-24 21:52:17	66.443	47.248	0.055	0.045	415.597	1.667	2.667
2019-04-25 04:53:18	2019-04-24 21:53:18	66.52	47.315	0.055	0.045	416.623	1.6	2.6
2019-04-25 04:54:17	2019-04-24 21:54:17	66.578	47.221	0.054	0.045	415.405	1.533	2.533
2019-04-25 04:55:18	2019-04-24 21:55:18	66.52	47.262	0.054	0.045	416.642	1.533	2.533
2019-04-25 04:56:18	2019-04-24 21:56:18	66.443	47.309	0.053	0.045	414.603	1.6	2.6
2019-04-25 04:57:17	2019-04-24 21:57:17	66.5	47.245	0.053	0.045	416.214	1.533	2.533
2019-04-25 04:58:17	2019-04-24 21:58:17	66.578	47.213	0.052	0.045	418.261	1.467	2.467
2019-04-25 04:59:18	2019-04-24 21:59:18	66.597	47.124	0.049	0.045	417.248	1.467	2.467
2019-04-25 05:00:18	2019-04-24 22:00:18	66.539	47.18	0.045	0.045	419.512	1.533	2.533
2019-04-25 05:01:17	2019-04-24 22:01:17	66.5	47.245	0.042	0.045	420.339	1.533	2.533
2019-04-25 05:02:18	2019-04-24 22:02:18	66.5	47.199	0.041	0.045	415.703	1.533	2.533
2019-04-25 05:03:17	2019-04-24 22:03:17	66.578	47.183	0.04	0.045	417.503	1.667	2.667
2019-04-25 05:04:18	2019-04-24 22:04:18	66.616	47.14	0.04	0.045	423.756	1.667	2.667
2019-04-25 05:05:17	2019-04-24 22:05:17	66.558	47.25	0.039	0.045	424.376	1.733	2.733
2019-04-25 05:06:17	2019-04-24 22:06:17	66.481	47.396	0.038	0.045	422.125	1.733	2.733
2019-04-25 05:07:18	2019-04-24 22:07:18	66.52	47.415	0.037	0.045	422.323	1.733	2.733
2019-04-25 05:08:18	2019-04-24 22:08:18	66.597	47.314	0.035	0.045	421.71	1.733	2.733
2019-04-25 05:09:17	2019-04-24 22:09:17	66.616	47.331	0.033	0.045	421.51	1.667	2.667
2019-04-25 05:10:18	2019-04-24 22:10:18	66.558	47.395	0.032	0.045	421.29	1.667	2.667
2019-04-25 05:11:17	2019-04-24 22:11:17	66.481	47.472	0.031	0.045	421.707	1.667	2.667
2019-04-25 05:12:18	2019-04-24 22:12:18	66.558	47.41	0.03	0.045	424.76	1.667	2.667
2019-04-25 05:13:17	2019-04-24 22:13:17	66.597	47.314	0.029	0.045	423.941	1.667	2.667
2019-04-25 05:14:18	2019-04-24 22:14:18	66.558	47.342	0.029	0.045	424.555	1.6	2.6
2019-04-25 05:15:17	2019-04-24 22:15:17	66.481	47.457	0.03	0.045	421.278	1.6	2.6

Date (UTC)	Date (US/Pacific)	Temp	RH	CO	VOC	CO2	PM 2.5	PM 10
		Degrees Fahrenheit (F)	Percent (%)	Parts Per Million (PPM)	Parts Per Million (PPM)	Parts Per Million (PPM)	Micrograms Per Meter3	Micrograms Per Meter3
2019-04-25 05:16:18	2019-04-24 22:16:18	66.423	47.429	0.031	0.045	416.792	1.533	2.533
2019-04-25 05:17:17	2019-04-24 22:17:17	66.481	47.305	0.031	0.045	418.988	1.533	2.533
2019-04-25 05:18:18	2019-04-24 22:18:18	66.481	47.205	0.031	0.045	416.196	1.467	2.467
2019-04-25 05:19:17	2019-04-24 22:19:17	66.462	47.25	0.031	0.045	410.54	1.467	2.467
2019-04-25 05:20:17	2019-04-24 22:20:17	66.365	47.348	0.032	0.044	408.69	1.4	2.4
2019-04-25 05:21:18	2019-04-24 22:21:18	66.346	47.461	0.032	0.044	406.08	1.333	2.333
2019-04-25 05:22:17	2019-04-24 22:22:17	66.385	47.434	0.033	0.044	404.664	1.333	2.333
2019-04-25 05:23:18	2019-04-24 22:23:18	66.443	47.37	0.032	0.044	401.26	1.267	2.267
2019-04-25 05:24:17	2019-04-24 22:24:17	66.404	47.374	0.032	0.043	397.447	1.333	2.333
2019-04-25 05:25:17	2019-04-24 22:25:17	66.365	47.47	0.032	0.043	395.617	1.267	2.267
2019-04-25 05:26:18	2019-04-24 22:26:18	66.269	47.493	0.032	0.043	393.976	1.2	2.2
2019-04-25 05:27:18	2019-04-24 22:27:18	66.346	47.454	0.033	0.043	390.116	1.2	2.2
2019-04-25 05:28:17	2019-04-24 22:28:17	66.385	47.358	0.034	0.043	387.291	1.2	2.2
2019-04-25 05:29:18	2019-04-24 22:29:18	66.365	47.409	0.034	0.042	387.491	1.2	2.2
2019-04-25 05:30:18	2019-04-24 22:30:18	66.288	47.51	0.034	0.042	390.342	1.133	2.133
2019-04-25 05:31:17	2019-04-24 22:31:17	66.25	47.507	0.034	0.041	396.238	1.133	2.133
2019-04-25 05:32:18	2019-04-24 22:32:18	66.327	47.467	0.035	0.041	395.236	1.067	2.067
2019-04-25 05:33:17	2019-04-24 22:33:17	66.404	47.39	0.036	0.041	396.226	1.067	2.067
2019-04-25 05:34:18	2019-04-24 22:34:18	66.365	47.402	0.037	0.041	400.86	1	2
2019-04-25 05:35:17	2019-04-24 22:35:17	66.346	47.446	0.038	0.041	400.051	1	2
2019-04-25 05:36:17	2019-04-24 22:36:17	66.385	47.419	0.039	0.041	400.642	1	2
2019-04-25 05:37:18	2019-04-24 22:37:18	66.462	47.318	0.04	0.041	401.249	1	2
2019-04-25 05:38:17	2019-04-24 22:38:17	66.558	47.273	0.042	0.041	404.043	1	2
2019-04-25 05:39:18	2019-04-24 22:39:18	66.5	47.329	0.044	0.041	406.037	1	2
2019-04-25 05:40:17	2019-04-24 22:40:17	66.481	47.396	0.046	0.041	406.236	1.067	2.067
2019-04-25 05:41:18	2019-04-24 22:41:18	66.52	47.369	0.047	0.041	408.877	1.133	2.133
2019-04-25 05:42:18	2019-04-24 22:42:18	66.616	47.278	0.048	0.041	410.897	1.133	2.133
2019-04-25 05:43:17	2019-04-24 22:43:17	66.694	47.208	0.049	0.041	414.34	1.2	2.2
2019-04-25 05:44:18	2019-04-24 22:44:18	66.655	47.258	0.048	0.042	418.471	1.2	2.2
2019-04-25 05:45:17	2019-04-24 22:45:17	66.636	47.302	0.048	0.042	420.129	1.2	2.2
2019-04-25 05:46:17	2019-04-24 22:46:17	66.713	47.255	0.047	0.043	418.294	1.267	2.267
2019-04-25 05:47:18	2019-04-24 22:47:18	66.848	47.144	0.047	0.043	418.702	1.267	2.267
2019-04-25 05:48:17	2019-04-24 22:48:17	66.906	47.081	0.048	0.043	419.106	1.267	2.267
2019-04-25 05:49:18	2019-04-24 22:49:18	66.925	47.097	0.048	0.043	420.352	1.267	2.267
2019-04-25 05:50:17	2019-04-24 22:50:17	66.925	47.151	0.049	0.044	427.349	1.333	2.333
2019-04-25 05:51:17	2019-04-24 22:51:17	67.022	47.044	0.05	0.044	436.401	1.333	2.667
2019-04-25 05:52:18	2019-04-24 22:52:18	67.138	46.993	0.051	0.045	432.227	1.267	2.6
2019-04-25 05:53:18	2019-04-24 22:53:18	67.195	46.906	0.053	0.045	436.745	1.267	2.6
2019-04-25 05:54:17	2019-04-24 22:54:17	67.215	46.877	0.056	0.046	440.001	1.267	2.6
2019-04-25 05:55:17	2019-04-24 22:55:17	67.215	46.908	0.06	0.047	440.368	1.188	2.5
2019-04-25 05:56:18	2019-04-24 22:56:18	67.292	46.777	0.06	0.047	440.368	1.125	2.438
2019-04-25 05:57:18	2019-04-24 22:57:18	67.389	46.671	0.061	0.048	437.722	1.125	2.438
2019-04-25 05:58:17	2019-04-24 22:58:17	67.389	46.625	0.062	0.048	435.819	1.062	2.375
2019-04-25 05:59:18	2019-04-24 22:59:18	67.369	46.616	0.064	0.048	432.713	1.062	2.375
2019-04-25 06:00:17	2019-04-24 23:00:17	67.389	46.617	0.067	0.049	429.808	1.062	2.375
2019-04-25 06:01:18	2019-04-24 23:01:18	67.504	46.505	0.07	0.049	428.454	1	2.312
2019-04-25 06:02:17	2019-04-24 23:02:17	67.62	46.377	0.072	0.049	428.64	1	2.312
2019-04-25 06:03:18	2019-04-24 23:03:18	67.639	46.348	0.074	0.05	429.764	1	2.312
2019-04-25 06:04:17	2019-04-24 23:04:17	67.639	46.333	0.076	0.05	429.931	1	2.312
2019-04-25 06:05:18	2019-04-24 23:05:18	67.659	46.319	0.08	0.05	427.957	0.938	2.25
2019-04-25 06:06:17	2019-04-24 23:06:17	67.775	46.192	0.083	0.05	422.5	0.938	1.938
2019-04-25 06:07:18	2019-04-24 23:07:18	67.929	46.067	0.087	0.05	429.076	1	2
2019-04-25 06:08:18	2019-04-24 23:08:18	67.91	46.066	0.089	0.05	425.801	1	2
2019-04-25 06:09:17	2019-04-24 23:09:17	67.871	46.032	0.091	0.05	427.329	1	2
2019-04-25 06:10:18	2019-04-24 23:10:18	67.91	46.035	0.094	0.05	427.924	1	2
2019-04-25 06:11:17	2019-04-24 23:11:17	68.026	45.946	0.096	0.05	424.675	1	2
2019-04-25 06:12:17	2019-04-24 23:12:17	68.161	45.797	0.099	0.05	425.677	1	2
2019-04-25 06:13:18	2019-04-24 23:13:18	68.161	45.827	0.102	0.05	427.506	0.933	1.933
2019-04-25 06:14:18	2019-04-24 23:14:18	68.161	45.766	0.106	0.05	425.677	0.933	1.933

Date (UTC)	Date (US/Pacific)	Temp	RH	CO	VOC	CO2	PM 2.5	PM 10
		Degrees Fahrenheit (F)	Percent (%)	Parts Per Million (PPM)	Parts Per Million (PPM)	Parts Per Million (PPM)	Micrograms Per Meter <sup>3</sup>	Micrograms Per Meter <sup>3</sup>
2019-04-25 06:15:17	2019-04-24 23:15:17	68.277	45.646	0.11	0.05	432.755	0.933	1.933
2019-04-25 06:16:18	2019-04-24 23:16:18	68.392	45.534	0.114	0.05	431.343	0.933	1.933
2019-04-25 06:17:17	2019-04-24 23:17:17	68.508	45.421	0.116	0.05	428.553	0.933	1.933
2019-04-25 06:18:17	2019-04-24 23:18:17	68.489	45.343	0.119	0.05	427.761	0.933	1.933
2019-04-25 06:19:18	2019-04-24 23:19:18	68.47	45.326	0.122	0.05	432.589	0.933	1.933
2019-04-25 06:20:18	2019-04-24 23:20:18	68.566	45.266	0.126	0.05	432.186	1	2
2019-04-25 06:21:17	2019-04-24 23:21:17	68.663	45.098	0.13	0.05	433.627	1	2
2019-04-25 06:22:17	2019-04-24 23:22:17	68.759	45.007	0.135	0.05	430.39	1	2
2019-04-25 06:23:18	2019-04-24 23:23:18	68.74	44.998	0.139	0.05	431.406	1	2
2019-04-25 06:24:18	2019-04-24 23:24:18	68.701	44.941	0.144	0.05	432.062	1	2
2019-04-25 06:25:17	2019-04-24 23:25:17	68.798	44.782	0.15	0.05	432.062	1	2
2019-04-25 06:26:17	2019-04-24 23:26:17	68.875	44.712	0.158	0.05	437.162	1	2
2019-04-25 06:27:18	2019-04-24 23:27:18	68.933	44.48	0.165	0.05	441.249	1.067	2.067
2019-04-25 06:28:18	2019-04-24 23:28:18	68.856	44.466	0.173	0.05	443.324	1.2	2.2
2019-04-25 06:29:17	2019-04-24 23:29:17	68.817	44.493	0.179	0.05	445.353	1.267	2.267
2019-04-25 06:30:18	2019-04-24 23:30:18	68.856	44.481	0.185	0.05	437.262	1.333	2.333
2019-04-25 06:31:17	2019-04-24 23:31:17	68.914	44.311	0.191	0.05	438.276	1.4	2.4
2019-04-25 06:32:17	2019-04-24 23:32:17	68.952	44.291	0.195	0.05	446.584	1.4	2.4
2019-04-25 06:33:18	2019-04-24 23:33:18	68.856	44.321	0.198	0.05	453.53	1.467	2.467
2019-04-25 06:34:18	2019-04-24 23:34:18	68.759	44.397	0.202	0.05	447.078	1.533	2.533
2019-04-25 06:35:17	2019-04-24 23:35:17	68.817	44.303	0.201	0.05	445.008	1.533	2.533
2019-04-25 06:36:17	2019-04-24 23:36:17	68.817	44.325	0.201	0.049	442.554	1.6	2.6
2019-04-25 06:37:18	2019-04-24 23:37:18	68.74	44.372	0.2	0.049	447.242	1.667	2.667
2019-04-25 06:38:17	2019-04-24 23:38:17	68.605	44.437	0.202	0.049	447.863	1.733	2.733
2019-04-25 06:39:17	2019-04-24 23:39:17	68.508	44.574	0.204	0.048	444.139	1.733	2.733
2019-04-25 06:40:18	2019-04-24 23:40:18	68.528	44.53	0.206	0.048	443.321	1.8	2.8
2019-04-25 06:41:18	2019-04-24 23:41:18	68.547	44.471	0.207	0.048	444.788	1.867	2.867
2019-04-25 06:42:17	2019-04-24 23:42:17	68.45	44.539	0.208	0.047	443.961	1.867	2.867
2019-04-25 06:43:18	2019-04-24 23:43:18	68.334	44.697	0.209	0.046	447.492	1.867	2.867
2019-04-25 06:44:18	2019-04-24 23:44:18	68.219	44.84	0.208	0.046	447.914	1.867	2.867
2019-04-25 06:45:18	2019-04-24 23:45:18	68.238	44.819	0.207	0.046	455.562	1.867	2.867
2019-04-25 06:46:18	2019-04-24 23:46:18	68.277	44.792	0.206	0.045	456.38	1.867	2.867
2019-04-25 06:47:17	2019-04-24 23:47:17	68.18	44.875	0.205	0.045	454.521	1.933	2.933
2019-04-25 06:48:18	2019-04-24 23:48:18	68.064	44.957	0.203	0.044	448.368	1.933	2.933
2019-04-25 06:49:18	2019-04-24 23:49:18	67.987	45.141	0.202	0.044	450.417	1.933	2.933
2019-04-25 06:50:17	2019-04-24 23:50:17	67.987	45.08	0.2	0.044	449.601	1.933	2.933
2019-04-25 06:51:17	2019-04-24 23:51:17	68.006	45.089	0.198	0.044	451.433	1.933	2.933
2019-04-25 06:52:18	2019-04-24 23:52:18	67.91	45.211	0.195	0.044	446.745	1.933	2.933
2019-04-25 06:53:18	2019-04-24 23:53:18	67.813	45.264	0.192	0.043	444.694	1.933	2.933
2019-04-25 06:54:18	2019-04-24 23:54:18	67.736	45.364	0.189	0.043	445.293	2	3
2019-04-25 06:55:17	2019-04-24 23:55:17	67.775	45.291	0.186	0.043	445.492	1.933	3
2019-04-25 06:56:18	2019-04-24 23:56:18	67.775	45.291	0.179	0.043	439.731	1.8	2.867
2019-04-25 06:57:18	2019-04-24 23:57:18	67.697	45.377	0.172	0.043	435.271	1.8	2.867
2019-04-25 06:58:18	2019-04-24 23:58:18	67.639	45.486	0.166	0.043	432.118	1.8	2.867
2019-04-25 06:59:18	2019-04-24 23:59:18	67.659	45.465	0.159	0.043	426.463	1.733	2.8
2019-04-25 07:00:17	2019-04-25 00:00:17	67.717	45.47	0.152	0.043	416.805	1.667	2.733
2019-04-25 07:01:18	2019-04-25 00:01:18	67.736	45.456	0.145	0.043	413.57	1.6	2.667
2019-04-25 07:02:18	2019-04-25 00:02:18	67.639	45.547	0.141	0.043	410.519	1.6	2.667
2019-04-25 07:03:17	2019-04-25 00:03:17	67.582	45.71	0.138	0.043	410.519	1.533	2.6
2019-04-25 07:04:18	2019-04-25 00:04:18	67.582	45.703	0.135	0.043	405.229	1.533	2.6
2019-04-25 07:05:17	2019-04-25 00:05:17	67.639	45.578	0.135	0.043	405.047	1.467	2.533
2019-04-25 07:06:17	2019-04-25 00:06:17	67.659	45.549	0.134	0.043	402.592	1.429	2.5
2019-04-25 07:07:17	2019-04-25 00:07:17	67.582	45.58	0.135	0.043	405.054	1.333	2.4
2019-04-25 07:08:17	2019-04-25 00:08:17	67.524	45.667	0.133	0.043	403.849	1.267	2.333
2019-04-25 07:09:18	2019-04-25 00:09:18	67.524	45.652	0.132	0.043	403.649	1.2	2.267
2019-04-25 07:10:17	2019-04-25 00:10:17	67.562	45.587	0.131	0.043	400.232	1.267	2.267
2019-04-25 07:11:18	2019-04-25 00:11:18	67.582	45.527	0.13	0.042	403.297	1.333	2.333
2019-04-25 07:12:17	2019-04-25 00:12:17	67.485	45.565	0.129	0.042	405.121	1.267	2.267
2019-04-25 07:13:18	2019-04-25 00:13:18	67.408	45.642	0.129	0.042	404.316	1.2	2.2

Date (UTC)	Date (US/Pacific)	Temp	RH	CO	VOC	CO2	PM 2.5	PM 10	
		Degrees Fahrenheit (F)	Percent (%)	Parts Per Million (PPM)	Parts Per Million (PPM)	Parts Per Million (PPM)	Micrograms Per Meter3	Micrograms Per Meter3	
2019-04-25 07:14:17	2019-04-25 00:14:17	67.427		45.659	0.129	0.042	405.111	1.2	2.2
2019-04-25 07:15:17	2019-04-25 00:15:17	67.485		45.664	0.13	0.042	406.921	1.2	2.2
2019-04-25 07:16:18	2019-04-25 00:16:18	67.504		45.612	0.13	0.042	408.067	1.214	2.214
2019-04-25 07:17:18	2019-04-25 00:17:18	67.408		45.741	0.13	0.042	409.551	1.067	2.067
2019-04-25 07:18:18	2019-04-25 00:18:18	67.311		45.878	0.127	0.042	414.68	1.062	2.062
2019-04-25 07:19:17	2019-04-25 00:19:17	67.35		45.92	0.127	0.042	416.872	1	2
2019-04-25 07:20:18	2019-04-25 00:20:18	67.369		45.914	0.127	0.042	415.252	1	2
2019-04-25 07:21:17	2019-04-25 00:21:17	67.273		45.959	0.126	0.042	417.905	1	2
2019-04-25 07:22:18	2019-04-25 00:22:18	67.195		46.052	0.125	0.042	418.305	1	2
2019-04-25 07:23:17	2019-04-25 00:23:17	67.118		46.206	0.124	0.042	420.94	1	2
2019-04-25 07:24:17	2019-04-25 00:24:17	67.176		46.142	0.123	0.042	420.524	1	2
2019-04-25 07:25:17	2019-04-25 00:25:17	67.176		46.119	0.122	0.042	421.921	0.933	1.933
2019-04-25 07:26:17	2019-04-25 00:26:17	67.118		46.16	0.124	0.042	417.26	0.933	1.933
2019-04-25 07:27:18	2019-04-25 00:27:18	67.041		46.245	0.125	0.042	417.643	0.933	1.933
2019-04-25 07:28:18	2019-04-25 00:28:18	67.002		46.41	0.127	0.042	413.952	1	2
2019-04-25 07:29:17	2019-04-25 00:29:17	67.002		46.288	0.128	0.042	416.149	1	2
2019-04-25 07:30:17	2019-04-25 00:30:17	67.08		46.149	0.129	0.042	416.547	1.067	2.067
2019-04-25 07:31:18	2019-04-25 00:31:18	67.022		46.282	0.13	0.042	414.727	1.067	2.067
2019-04-25 07:32:18	2019-04-25 00:32:18	66.925		46.335	0.13	0.042	413.505	1.2	2.2
2019-04-25 07:33:18	2019-04-25 00:33:18	66.829		46.395	0.13	0.042	405.148	1.286	2.286
2019-04-25 07:34:17	2019-04-25 00:34:17	66.906		46.356	0.129	0.042	404.184	1.333	2.333
2019-04-25 07:35:17	2019-04-25 00:35:17	66.964		46.3	0.128	0.042	404.58	1.4	2.4
2019-04-25 07:36:18	2019-04-25 00:36:18	66.906		46.508	0.126	0.042	394.619	1.467	2.467
2019-04-25 07:37:17	2019-04-25 00:37:17	66.848		46.481	0.125	0.042	392.182	1.467	2.467
2019-04-25 07:38:18	2019-04-25 00:38:18	66.887		46.553	0.124	0.042	387.348	1.467	2.467
2019-04-25 07:39:17	2019-04-25 00:39:17	67.022		46.358	0.123	0.041	384.733	1.533	2.533
2019-04-25 07:40:17	2019-04-25 00:40:17	67.06		46.308	0.122	0.041	384.534	1.667	2.667
2019-04-25 07:41:18	2019-04-25 00:41:18	67.002		46.272	0.122	0.041	381.762	1.667	2.667
2019-04-25 07:42:18	2019-04-25 00:42:18	66.944		46.367	0.123	0.041	385.874	1.733	2.733
2019-04-25 07:43:17	2019-04-25 00:43:17	67.002		46.28	0.123	0.041	389.14	1.733	2.733
2019-04-25 07:44:17	2019-04-25 00:44:17	67.08		46.233	0.122	0.041	380.905	1.733	2.733
2019-04-25 07:45:18	2019-04-25 00:45:18	67.118		46.16	0.121	0.041	378.697	1.8	2.8
2019-04-25 07:46:17	2019-04-25 00:46:17	67.041		46.23	0.12	0.041	383.184	1.8	2.8
2019-04-25 07:47:18	2019-04-25 00:47:18	66.983		46.324	0.12	0.041	385.621	1.733	2.733
2019-04-25 07:48:17	2019-04-25 00:48:17	67.002		46.249	0.123	0.041	391.252	1.667	2.667
2019-04-25 07:49:18	2019-04-25 00:49:18	67.08		46.187	0.122	0.041	396.151	1.6	2.6
2019-04-25 07:50:17	2019-04-25 00:50:17	67.118		46.106	0.122	0.041	392.573	1.533	2.533
2019-04-25 07:51:17	2019-04-25 00:51:17	67.06		46.163	0.122	0.041	394.448	1.438	2.438
2019-04-25 07:52:17	2019-04-25 00:52:17	66.983		46.286	0.122	0.041	394.488	1.467	2.467
2019-04-25 07:53:18	2019-04-25 00:53:18	67.022		46.297	0.122	0.041	399.522	1.467	2.467
2019-04-25 07:54:18	2019-04-25 00:54:18	67.099		46.212	0.122	0.042	408.744	1.4	2.4
2019-04-25 07:55:18	2019-04-25 00:55:18	67.099		46.189	0.122	0.042	406.551	1.267	2.267
2019-04-25 07:56:18	2019-04-25 00:56:18	67.041		46.253	0.121	0.042	417.52	1.267	2.267
2019-04-25 07:57:17	2019-04-25 00:57:17	66.983		46.324	0.121	0.042	412.401	1.267	2.267
2019-04-25 07:58:18	2019-04-25 00:58:18	66.983		46.263	0.121	0.042	419.509	1.267	2.267
2019-04-25 07:59:17	2019-04-25 00:59:17	67.06		46.186	0.12	0.042	424.752	1.333	2.333
2019-04-25 08:00:17	2019-04-25 01:00:17	66.964		46.376	0.12	0.042	425.555	1.133	2.133
2019-04-25 08:01:18	2019-04-25 01:01:18	66.887		46.492	0.12	0.042	422.689	1.2	2.2
2019-04-25 08:02:17	2019-04-25 01:02:17	66.79		46.628	0.118	0.042	420.054	1.267	2.267
2019-04-25 08:03:17	2019-04-25 01:03:17	66.848		46.58	0.115	0.042	409.593	1.375	2.375
2019-04-25 08:04:18	2019-04-25 01:04:18	66.887		46.545	0.115	0.042	405.955	1.4	2.4
2019-04-25 08:05:18	2019-04-25 01:05:18	66.809		46.638	0.114	0.042	407.543	1.467	2.467
2019-04-25 08:06:18	2019-04-25 01:06:18	66.732		46.753	0.113	0.042	415.831	1.571	2.571
2019-04-25 08:07:17	2019-04-25 01:07:17	66.655		46.877	0.112	0.042	416.385	1.6	2.6
2019-04-25 08:08:18	2019-04-25 01:08:18	66.713		46.904	0.11	0.042	407.64	1.733	2.733
2019-04-25 08:09:17	2019-04-25 01:09:17	66.732		46.814	0.107	0.042	399.826	1.8	2.8
2019-04-25 08:10:18	2019-04-25 01:10:18	66.713		46.859	0.105	0.042	402.019	1.867	2.867
2019-04-25 08:11:18	2019-04-25 01:11:18	66.655		46.816	0.103	0.042	395.433	1.933	2.933
2019-04-25 08:12:18	2019-04-25 01:12:18	66.578		46.878	0.1	0.042	399.922	2	3

Date (UTC)	Date (US/Pacific)	Temp	RH	CO	VOC	CO2	PM 2.5	PM 10
		Degrees Fahrenheit (F)	Percent (%)	Parts Per Million (PPM)	Parts Per Million (PPM)	Parts Per Million (PPM)	Micrograms Per Meter3	Micrograms Per Meter3
2019-04-25 08:13:17	2019-04-25 01:13:17	66.616	46.835	0.097	0.042	392.392	2	3
2019-04-25 08:14:17	2019-04-25 01:14:17	66.674	46.81	0.095	0.042	394.183	2	3
2019-04-25 08:15:18	2019-04-25 01:15:18	66.655	46.869	0.094	0.042	400.943	2.133	3.133
2019-04-25 08:16:18	2019-04-25 01:16:18	66.578	46.939	0.092	0.042	405.044	2.133	3.133
2019-04-25 08:17:17	2019-04-25 01:17:17	66.52	46.942	0.091	0.042	405.638	2.133	3.133
2019-04-25 08:18:17	2019-04-25 01:18:17	66.578	46.946	0.091	0.042	416.114	2.143	3.143
2019-04-25 08:19:18	2019-04-25 01:19:18	66.655	46.831	0.09	0.042	416.45	2.133	3.133
2019-04-25 08:20:17	2019-04-25 01:20:17	66.636	46.86	0.088	0.042	418.043	2.067	3.067
2019-04-25 08:21:18	2019-04-25 01:21:18	66.558	46.922	0.085	0.042	416.612	1.933	2.933
2019-04-25 08:22:17	2019-04-25 01:22:17	66.597	46.834	0.084	0.042	416.413	1.867	2.867
2019-04-25 08:23:17	2019-04-25 01:23:17	66.694	46.765	0.082	0.042	424.341	1.733	2.733
2019-04-25 08:24:18	2019-04-25 01:24:18	66.771	46.581	0.08	0.042	424.752	1.733	2.733
2019-04-25 08:25:18	2019-04-25 01:25:18	66.694	46.62	0.078	0.042	430.272	1.733	2.733
2019-04-25 08:26:18	2019-04-25 01:26:18	66.616	46.599	0.076	0.042	432.221	1.714	2.714
2019-04-25 08:27:17	2019-04-25 01:27:17	66.674	46.581	0.074	0.042	429.763	1.615	2.615
2019-04-25 08:28:18	2019-04-25 01:28:18	66.732	46.547	0.073	0.042	431.699	1.692	2.692
2019-04-25 08:29:17	2019-04-25 01:29:17	66.771	46.566	0.071	0.042	430.095	1.692	2.692
2019-04-25 08:30:17	2019-04-25 01:30:17	66.694	46.597	0.07	0.042	422.769	1.692	2.692
2019-04-25 08:31:18	2019-04-25 01:31:18	66.616	46.652	0.068	0.042	421.837	1.692	2.692
2019-04-25 08:32:17	2019-04-25 01:32:17	66.674	46.687	0.067	0.042	422.312	1.692	2.692
2019-04-25 08:33:18	2019-04-25 01:33:18	66.713	46.622	0.065	0.042	420.224	1.769	2.769
2019-04-25 08:34:18	2019-04-25 01:34:18	66.732	46.624	0.065	0.042	420.224	1.769	2.769
2019-04-25 08:35:17	2019-04-25 01:35:17	66.674	46.718	0.063	0.042	421.634	1.923	2.923
2019-04-25 08:36:18	2019-04-25 01:36:18	66.597	46.856	0.062	0.042	422.342	2.077	3.077
2019-04-25 08:37:18	2019-04-25 01:37:18	66.616	46.866	0.061	0.042	423.746	2.154	3.154
2019-04-25 08:38:17	2019-04-25 01:38:17	66.674	46.817	0.06	0.042	423.977	2.231	3.231
2019-04-25 08:40:18	2019-04-25 01:40:18	66.636	46.852	0.059	0.042	420.852	2.333	3.333
2019-04-25 08:41:18	2019-04-25 01:41:18	66.558	46.937	0.059	0.042	421.588	2.308	3.308
2019-04-25 08:42:17	2019-04-25 01:42:17	66.578	46.969	0.059	0.042	423.743	2.286	3.286
2019-04-25 08:43:17	2019-04-25 01:43:17	66.616	46.934	0.058	0.042	420.139	2.231	3.231
2019-04-25 08:44:18	2019-04-25 01:44:18	66.558	46.96	0.06	0.041	427.345	2.214	3.214
2019-04-25 08:45:18	2019-04-25 01:45:18	66.481	47.06	0.061	0.041	429.731	2.214	3.214
2019-04-25 08:46:17	2019-04-25 01:46:17	66.423	47.132	0.061	0.041	425.545	2.286	3.286
2019-04-25 08:47:17	2019-04-25 01:47:17	66.443	47.103	0.061	0.041	424.665	2.286	3.286
2019-04-25 08:48:17	2019-04-25 01:48:17	66.5	46.887	0.06	0.041	425.963	2.214	3.214
2019-04-25 08:49:17	2019-04-25 01:49:17	66.443	46.821	0.06	0.041	426.333	2.231	3.231
2019-04-25 08:50:18	2019-04-25 01:50:18	66.327	46.948	0.06	0.041	428.356	2.143	3.143
2019-04-25 08:51:18	2019-04-25 01:51:18	66.307	46.993	0.059	0.041	425.759	2.143	3.143
2019-04-25 08:52:17	2019-04-25 01:52:17	66.346	47.026	0.059	0.041	422.066	2.143	3.143
2019-04-25 08:53:18	2019-04-25 01:53:18	66.423	47.086	0.059	0.041	419.254	2.143	3.143
2019-04-25 08:54:17	2019-04-25 01:54:17	66.346	47.156	0.059	0.041	420.558	2.071	3.071
2019-04-25 08:55:18	2019-04-25 01:55:18	66.25	47.201	0.059	0.041	420.797	2.067	3.067
2019-04-25 08:56:17	2019-04-25 01:56:17	66.172	47.317	0.059	0.041	417.556	2	3
2019-04-25 08:57:17	2019-04-25 01:57:17	66.25	47.27	0.059	0.041	416.733	1.933	2.933
2019-04-25 08:58:18	2019-04-25 01:58:18	66.288	47.197	0.058	0.042	410.07	1.933	2.933
2019-04-25 08:59:17	2019-04-25 01:59:17	66.23	47.23	0.057	0.042	407.05	1.867	2.867
2019-04-25 09:00:18	2019-04-25 02:00:18	66.211	47.397	0.055	0.042	403.609	1.8	2.8
2019-04-25 09:01:17	2019-04-25 02:01:17	66.269	47.356	0.053	0.042	402.602	1.667	2.667
2019-04-25 09:02:17	2019-04-25 02:02:17	66.307	47.282	0.054	0.042	401.013	1.667	2.667
2019-04-25 09:03:18	2019-04-25 02:03:18	66.385	47.098	0.054	0.042	400	1.6	2.6
2019-04-25 09:04:18	2019-04-25 02:04:18	66.346	47.148	0.054	0.042	399.8	1.467	2.467
2019-04-25 09:05:17	2019-04-25 02:05:17	66.25	47.186	0.055	0.042	401.448	1.4	2.4
2019-04-25 09:06:18	2019-04-25 02:06:18	66.288	47.22	0.057	0.042	403.872	1.333	2.333
2019-04-25 09:07:17	2019-04-25 02:07:17	66.365	47.104	0.058	0.042	403.674	1.333	2.333
2019-04-25 09:08:18	2019-04-25 02:08:18	66.443	47.088	0.058	0.042	405.901	1.267	2.267
2019-04-25 09:09:18	2019-04-25 02:09:18	66.346	47.103	0.059	0.042	401.27	1.2	2.2
2019-04-25 09:10:17	2019-04-25 02:10:17	66.288	47.304	0.059	0.042	399.636	1.143	2.143
2019-04-25 09:11:17	2019-04-25 02:11:17	66.365	47.15	0.058	0.042	408.629	1.133	2.133
2019-04-25 09:12:18	2019-04-25 02:12:18	66.423	47.056	0.058	0.042	406.2	1.133	2.133

Date (UTC)	Date (US/Pacific)	Temp	RH	CO	VOC	CO2	PM 2.5	PM 10	
		Degrees Fahrenheit (F)	Percent (%)	Parts Per Million (PPM)	Parts Per Million (PPM)	Parts Per Million (PPM)	Micrograms Per Meter3	Micrograms Per Meter3	
2019-04-25 09:13:18	2019-04-25 02:13:18	66.481	66.481	46.984	0.058	0.042	409.44	1.071	2.071
2019-04-25 09:14:18	2019-04-25 02:14:18	66.404	66.404	47.008	0.057	0.042	412.035	1.143	2.143
2019-04-25 09:15:18	2019-04-25 02:15:18	66.365	66.365	47.104	0.057	0.042	412.468	1.133	2.133
2019-04-25 09:16:17	2019-04-25 02:16:17	66.404	66.404	47.085	0.056	0.042	411.862	1.2	2.2
2019-04-25 09:17:17	2019-04-25 02:17:17	66.462	66.462	47.021	0.056	0.042	416.302	1.133	2.133
2019-04-25 09:18:18	2019-04-25 02:18:18	66.52	66.52	46.964	0.055	0.042	415.493	1.133	2.133
2019-04-25 09:19:18	2019-04-25 02:19:18	66.462	66.462	47.005	0.054	0.042	416.314	1.267	2.267
2019-04-25 09:20:18	2019-04-25 02:20:18	66.404	66.404	47.069	0.055	0.042	413.327	1.286	2.286
2019-04-25 09:21:17	2019-04-25 02:21:17	66.423	66.423	47.01	0.055	0.042	416.705	1.333	2.333
2019-04-25 09:22:18	2019-04-25 02:22:18	66.481	66.481	46.938	0.055	0.042	418.119	1.333	2.333
2019-04-25 09:23:17	2019-04-25 02:23:17	66.423	66.423	47.063	0.054	0.042	418.119	1.333	2.333
2019-04-25 09:24:18	2019-04-25 02:24:18	66.346	66.346	47.141	0.053	0.042	421.333	1.4	2.4
2019-04-25 09:25:18	2019-04-25 02:25:18	66.269	66.269	47.249	0.052	0.042	418.637	1.467	2.467
2019-04-25 09:26:17	2019-04-25 02:26:17	66.365	66.365	47.173	0.05	0.041	418.42	1.533	2.533
2019-04-25 09:27:17	2019-04-25 02:27:17	66.443	66.443	47.072	0.048	0.041	417.007	1.6	2.6
2019-04-25 09:28:17	2019-04-25 02:28:17	66.404	66.404	47.107	0.047	0.041	414.779	1.667	2.667
2019-04-25 09:29:18	2019-04-25 02:29:18	66.327	66.327	47.193	0.047	0.041	414.166	1.667	2.667
2019-04-25 09:30:17	2019-04-25 02:30:17	66.269	66.269	47.356	0.048	0.041	417.169	1.8	2.8
2019-04-25 09:31:17	2019-04-25 02:31:17	66.327	66.327	47.307	0.049	0.041	418.369	1.867	2.867
2019-04-25 09:32:17	2019-04-25 02:32:17	66.404	66.404	47.291	0.047	0.041	411.365	1.933	2.933
2019-04-25 09:33:18	2019-04-25 02:33:18	66.365	66.365	47.409	0.046	0.041	413.804	2	3
2019-04-25 09:34:18	2019-04-25 02:34:18	66.307	66.307	47.466	0.045	0.041	412.565	2	3
2019-04-25 09:35:17	2019-04-25 02:35:17	66.288	66.288	47.563	0.043	0.041	407.307	2.067	3.067
2019-04-25 09:36:17	2019-04-25 02:36:17	66.404	66.404	47.588	0.041	0.041	405.064	2.067	3.067
2019-04-25 09:37:18	2019-04-25 02:37:18	66.481	66.481	47.419	0.039	0.041	405.66	2.067	3.067
2019-04-25 09:38:17	2019-04-25 02:38:17	66.423	66.423	47.475	0.038	0.041	405.047	2.133	3.133
2019-04-25 09:39:18	2019-04-25 02:39:18	66.443	66.443	47.5	0.037	0.041	405.047	2.133	3.133
2019-04-25 09:40:17	2019-04-25 02:40:17	66.404	66.404	47.527	0.037	0.041	404.224	2.133	3.133
2019-04-25 09:41:18	2019-04-25 02:41:18	66.52	66.52	47.399	0.037	0.042	402.21	2.133	3.133
2019-04-25 09:42:18	2019-04-25 02:42:18	66.655	66.655	47.342	0.037	0.042	402.605	2.133	3.133
2019-04-25 09:43:17	2019-04-25 02:43:17	66.636	66.636	47.394	0.037	0.042	403.201	2.133	3.133
2019-04-25 09:44:18	2019-04-25 02:44:18	66.655	66.655	47.441	0.036	0.042	399.207	2.133	3.133
2019-04-25 09:45:17	2019-04-25 02:45:17	66.809	66.809	47.217	0.035	0.042	406.85	2	3
2019-04-25 09:46:17	2019-04-25 02:46:17	66.925	66.925	47.143	0.034	0.042	399.379	1.867	2.867
2019-04-25 09:47:17	2019-04-25 02:47:17	67.041	67.041	47.008	0.034	0.043	406.804	1.733	2.733
2019-04-25 09:48:18	2019-04-25 02:48:18	67.041	67.041	46.97	0.034	0.043	407.626	1.733	2.733
2019-04-25 09:49:17	2019-04-25 02:49:17	67.002	67.002	47.005	0.034	0.043	408.444	1.733	2.733
2019-04-25 09:50:17	2019-04-25 02:50:17	67.157	67.157	46.903	0.035	0.043	413.281	1.667	2.667
2019-04-25 09:51:18	2019-04-25 02:51:18	67.292	67.292	46.693	0.035	0.043	411.685	1.667	2.667
2019-04-25 09:52:17	2019-04-25 02:52:17	67.427	67.427	46.498	0.036	0.043	414.342	1.667	2.667
2019-04-25 09:53:17	2019-04-25 02:53:17	67.389	67.389	46.533	0.038	0.044	418.451	1.6	2.6
2019-04-25 09:54:18	2019-04-25 02:54:18	67.408	67.408	46.474	0.04	0.044	422.148	1.6	2.6
2019-04-25 09:55:17	2019-04-25 02:55:17	67.524	67.524	46.453	0.041	0.044	422.971	1.533	2.533
2019-04-25 09:56:17	2019-04-25 02:56:17	67.659	67.659	46.205	0.046	0.045	424.576	1.562	2.562
2019-04-25 09:57:18	2019-04-25 02:57:18	67.736	67.736	46.135	0.047	0.045	427.032	1.533	2.533
2019-04-25 09:58:18	2019-04-25 02:58:18	67.775	67.775	46.154	0.05	0.045	429.911	1.467	2.467
2019-04-25 09:59:17	2019-04-25 02:59:17	67.736	67.736	46.158	0.053	0.045	439.251	1.467	2.467
2019-04-25 10:00:17	2019-04-25 03:00:17	67.871	67.871	46.047	0.053	0.046	433.225	1.5	2.5
2019-04-25 10:01:18	2019-04-25 03:01:18	67.987	67.987	45.843	0.055	0.046	443.633	1.571	2.571
2019-04-25 10:02:18	2019-04-25 03:02:18	68.083	68.083	45.722	0.061	0.046	444.088	1.625	2.625
2019-04-25 10:03:18	2019-04-25 03:03:18	68.083	68.083	45.798	0.064	0.046	443.712	1.625	2.625
2019-04-25 10:04:17	2019-04-25 03:04:17	68.064	68.064	45.811	0.066	0.046	442.758	1.625	2.625
2019-04-25 10:05:18	2019-04-25 03:05:18	68.141	68.141	45.803	0.07	0.046	443.717	1.625	2.625
2019-04-25 10:06:17	2019-04-25 03:06:17	68.219	68.219	45.649	0.073	0.046	449.051	1.625	2.625
2019-04-25 10:07:18	2019-04-25 03:07:18	68.219	68.219	45.679	0.077	0.046	446.001	1.625	2.625
2019-04-25 10:08:18	2019-04-25 03:08:18	68.161	68.161	45.758	0.078	0.046	443.677	1.562	2.562
2019-04-25 10:09:17	2019-04-25 03:09:17	68.161	68.161	45.774	0.079	0.046	439.822	1.562	2.562
2019-04-25 10:10:18	2019-04-25 03:10:18	68.219	68.219	45.618	0.081	0.046	440.951	1.562	2.562
2019-04-25 10:11:17	2019-04-25 03:11:17	68.315	68.315	45.596	0.081	0.046	443.069	1.533	2.533

Date (UTC)	Date (US/Pacific)	Temp	RH	CO	VOC	CO2	PM 2.5	PM 10
		Degrees Fahrenheit (F)	Percent (%)	Parts Per Million (PPM)	Parts Per Million (PPM)	Parts Per Million (PPM)	Micrograms Per Meter3	Micrograms Per Meter3
2019-04-25 10:12:18	2019-04-25 03:12:18	68.277	45.577	0.082	0.046	446.968	1.6	2.6
2019-04-25 10:13:18	2019-04-25 03:13:18	68.238	45.597	0.082	0.046	448.835	1.667	2.667
2019-04-25 10:14:17	2019-04-25 03:14:17	68.219	45.573	0.082	0.046	441.878	1.667	2.667
2019-04-25 10:15:17	2019-04-25 03:15:17	68.277	45.532	0.083	0.046	437.974	1.667	2.667
2019-04-25 10:16:18	2019-04-25 03:16:18	68.373	45.471	0.083	0.045	436.342	1.667	2.667
2019-04-25 10:17:18	2019-04-25 03:17:18	68.354	45.233	0.083	0.045	430.52	1.733	2.733
2019-04-25 10:18:18	2019-04-25 03:18:18	68.315	45.298	0.085	0.046	429.862	1.714	2.714
2019-04-25 10:19:17	2019-04-25 03:19:17	68.277	45.196	0.084	0.045	425.641	1.667	2.667
2019-04-25 10:20:18	2019-04-25 03:20:18	68.315	45.062	0.083	0.045	425.017	1.733	2.733
2019-04-25 10:21:18	2019-04-25 03:21:18	68.392	44.992	0.082	0.045	412.121	1.733	2.733
2019-04-25 10:22:18	2019-04-25 03:22:18	68.334	45.002	0.082	0.045	413.75	1.733	2.733
2019-04-25 10:23:18	2019-04-25 03:23:18	68.277	45.028	0.081	0.044	408.716	1.867	2.867
2019-04-25 10:24:17	2019-04-25 03:24:17	68.315	45.001	0.081	0.044	406.509	1.867	2.867
2019-04-25 10:25:18	2019-04-25 03:25:18	68.392	44.832	0.081	0.044	402.453	1.933	2.933
2019-04-25 10:26:17	2019-04-25 03:26:17	68.431	44.896	0.078	0.043	408.282	2	3
2019-04-25 10:27:18	2019-04-25 03:27:18	68.334	44.949	0.076	0.043	408.916	2.067	3.067
2019-04-25 10:28:18	2019-04-25 03:28:18	68.257	45.011	0.074	0.043	418.534	2.133	3.133
2019-04-25 10:29:17	2019-04-25 03:29:17	68.257	45.042	0.07	0.043	416.352	2.2	3.2
2019-04-25 10:30:18	2019-04-25 03:30:18	68.334	44.957	0.067	0.042	418.171	2.2	3.2
2019-04-25 10:31:17	2019-04-25 03:31:17	68.354	44.951	0.064	0.042	420.826	2.267	3.267
2019-04-25 10:32:18	2019-04-25 03:32:18	68.257	44.988	0.061	0.041	427.694	2.333	3.333
2019-04-25 10:33:17	2019-04-25 03:33:17	68.199	45.014	0.058	0.041	429.709	2.4	3.4
2019-04-25 10:34:18	2019-04-25 03:34:18	68.199	45.113	0.055	0.041	430.324	2.6	3.6
2019-04-25 10:35:18	2019-04-25 03:35:18	68.219	45.046	0.051	0.041	428.905	2.6	3.6
2019-04-25 10:36:18	2019-04-25 03:36:18	68.238	45.078	0.047	0.041	440.573	2.6	3.6
2019-04-25 10:37:17	2019-04-25 03:37:17	68.141	45.276	0.043	0.041	442.019	2.6	3.6
2019-04-25 10:38:17	2019-04-25 03:38:17	68.064	45.361	0.041	0.041	447.053	2.6	3.6
2019-04-25 10:39:18	2019-04-25 03:39:18	68.064	45.392	0.038	0.041	452.742	2.667	3.667
2019-04-25 10:40:17	2019-04-25 03:40:17	68.103	45.25	0.036	0.041	453.754	2.733	3.733
2019-04-25 10:41:17	2019-04-25 03:41:17	68.103	45.136	0.033	0.041	448.144	2.667	3.667
2019-04-25 10:42:18	2019-04-25 03:42:18	68.006	45.181	0.031	0.041	442.799	2.6	3.6
2019-04-25 10:43:17	2019-04-25 03:43:17	67.929	45.19	0.029	0.041	428.651	2.533	3.533
2019-04-25 10:44:18	2019-04-25 03:44:18	67.91	45.318	0.027	0.041	431.637	2.467	3.467
2019-04-25 10:45:18	2019-04-25 03:45:18	67.89	45.248	0.025	0.042	427.997	2.467	3.467
2019-04-25 10:46:18	2019-04-25 03:46:18	67.833	45.334	0.023	0.042	423.135	2.4	3.4
2019-04-25 10:47:17	2019-04-25 03:47:17	67.736	45.464	0.022	0.042	419.054	2.333	3.333
2019-04-25 10:48:17	2019-04-25 03:48:17	67.62	45.698	0.02	0.042	420.265	2.267	3.267
2019-04-25 10:49:17	2019-04-25 03:49:17	67.62	45.576	0.019	0.042	415.058	2.133	3.133
2019-04-25 10:50:18	2019-04-25 03:50:18	67.659	45.511	0.017	0.042	411.634	2.2	3.133
2019-04-25 10:51:18	2019-04-25 03:51:18	67.562	45.617	0.015	0.042	408.982	2.067	3
2019-04-25 10:52:17	2019-04-25 03:52:17	67.427	45.751	0.013	0.042	410.417	2.067	3
2019-04-25 10:53:17	2019-04-25 03:53:17	67.35	45.821	0.011	0.042	407.978	2.067	3
2019-04-25 10:54:17	2019-04-25 03:54:17	67.389	45.87	0.009	0.042	403.964	2	2.929
2019-04-25 10:55:18	2019-04-25 03:55:18	67.389	45.831	0.006	0.042	401.469	1.867	2.8
2019-04-25 10:56:18	2019-04-25 03:56:18	67.331	45.987	0.005	0.042	400.451	1.867	2.8
2019-04-25 10:57:17	2019-04-25 03:57:17	67.234	46.017	0.004	0.042	402.081	1.8	2.733
2019-04-25 10:58:17	2019-04-25 03:58:17	67.157	46.11	0.003	0.042	401.146	1.786	2.714
2019-04-25 10:59:17	2019-04-25 03:59:17	67.176	46.035	0.002	0.042	404.092	1.733	2.667
2019-04-25 11:00:18	2019-04-25 04:00:18	67.234	46.101	0.001	0.042	404.29	1.733	2.667
2019-04-25 11:01:18	2019-04-25 04:01:18	67.157	46.125	0	0.042	404.082	1.733	2.667
2019-04-25 11:02:18	2019-04-25 04:02:18	67.06	46.201	0	0.042	405.025	1.714	2.643
2019-04-25 11:03:17	2019-04-25 04:03:17	66.983	46.24	0	0.042	401.855	1.667	2.6
2019-04-25 11:04:17	2019-04-25 04:04:17	67.002	46.28	0	0.042	406.645	1.667	2.6
2019-04-25 11:05:17	2019-04-25 04:05:17	67.08	46.248	0	0.042	409.455	1.6	2.6
2019-04-25 11:06:18	2019-04-25 04:06:18	67.041	46.184	0	0.042	409.704	1.714	2.714
2019-04-25 11:07:17	2019-04-25 04:07:17	66.944	46.275	0	0.042	409.435	1.667	2.667
2019-04-25 11:08:17	2019-04-25 04:08:17	67.002	46.242	0	0.042	410.243	1.667	2.667
2019-04-25 11:09:18	2019-04-25 04:09:18	67.08	46.248	0	0.042	412.277	1.667	2.667
2019-04-25 11:10:17	2019-04-25 04:10:17	67.099	46.196	0	0.042	418.37	1.733	2.733

Date (UTC)	Date (US/Pacific)	Temp	RH	CO	VOC	CO2	PM 2.5	PM 10
		Degrees Fahrenheit (F)	Percent (%)	Parts Per Million (PPM)	Parts Per Million (PPM)	Parts Per Million (PPM)	Micrograms Per Meter3	Micrograms Per Meter3
2019-04-25 11:11:17	2019-04-25 04:11:17	67.08	46.218	0	0.042	418.987	1.667	2.667
2019-04-25 11:12:18	2019-04-25 04:12:18	66.983	46.21	0	0.042	420.009	1.6	2.6
2019-04-25 11:13:18	2019-04-25 04:13:18	67.002	46.196	0	0.042	418.179	1.533	2.533
2019-04-25 11:14:18	2019-04-25 04:14:18	67.06	46.247	0	0.042	412.444	1.6	2.6
2019-04-25 11:15:17	2019-04-25 04:15:17	67.08	46.096	0	0.042	409.258	1.533	2.533
2019-04-25 11:16:18	2019-04-25 04:16:18	67.002	46.143	0	0.042	411.688	1.467	2.467
2019-04-25 11:17:17	2019-04-25 04:17:17	66.925	46.251	0	0.042	413.109	1.4	2.4
2019-04-25 11:18:17	2019-04-25 04:18:17	67.002	46.387	0	0.042	417.776	1.4	2.4
2019-04-25 11:19:18	2019-04-25 04:19:18	67.041	46.245	0	0.042	419.411	1.4	2.4
2019-04-25 11:20:18	2019-04-25 04:20:18	67.06	46.155	0	0.042	416.808	1.4	2.4
2019-04-25 11:21:17	2019-04-25 04:21:17	67.002	46.204	0	0.042	419.7	1.4	2.4
2019-04-25 11:22:17	2019-04-25 04:22:17	66.944	46.306	0	0.042	417.035	1.4	2.4
2019-04-25 11:23:18	2019-04-25 04:23:18	66.944	46.321	0	0.042	421.119	1.4	2.4
2019-04-25 11:24:17	2019-04-25 04:24:17	67.041	46.329	0	0.042	422.771	1.333	2.333
2019-04-25 11:25:18	2019-04-25 04:25:18	67.06	46.262	0	0.042	431.233	1.333	2.333
2019-04-25 11:26:18	2019-04-25 04:26:18	66.983	46.263	0	0.042	422.299	1.333	2.333
2019-04-25 11:27:17	2019-04-25 04:27:17	66.906	46.264	0	0.042	415.067	1.467	2.467
2019-04-25 11:28:18	2019-04-25 04:28:18	66.944	46.275	0	0.042	421.256	1.467	2.467
2019-04-25 11:29:18	2019-04-25 04:29:18	66.983	46.21	0	0.042	437.815	1.4	2.4
2019-04-25 11:30:18	2019-04-25 04:30:18	66.906	46.218	0	0.042	445.72	1.467	2.467
2019-04-25 11:31:17	2019-04-25 04:31:17	66.848	46.313	0	0.042	450.651	1.467	2.467
2019-04-25 11:32:18	2019-04-25 04:32:18	66.771	46.406	0	0.042	456.395	1.533	2.533
2019-04-25 11:33:17	2019-04-25 04:33:17	66.809	46.401	0	0.042	443.561	1.6	2.6
2019-04-25 11:34:17	2019-04-25 04:34:17	66.867	46.307	0	0.041	434.217	1.533	2.533
2019-04-25 11:35:18	2019-04-25 04:35:18	66.809	46.332	0	0.041	439.075	1.533	2.533
2019-04-25 11:36:18	2019-04-25 04:36:18	66.732	46.418	0	0.041	446.85	1.533	2.533
2019-04-25 11:37:17	2019-04-25 04:37:17	66.694	46.468	0	0.041	447.249	1.6	2.6
2019-04-25 11:38:18	2019-04-25 04:38:18	66.751	46.419	0	0.041	444.776	1.6	2.6
2019-04-25 11:39:17	2019-04-25 04:39:17	66.771	46.36	0	0.041	439.08	1.667	2.667
2019-04-25 11:40:18	2019-04-25 04:40:18	66.732	46.41	0	0.041	428.222	1.643	2.643
2019-04-25 11:41:16	2019-04-25 04:41:16	66.655	46.503	0	0.041	429.439	1.733	2.733
2019-04-25 11:42:17	2019-04-25 04:42:17	66.578	46.542	0	0.041	434.417	1.733	2.733
2019-04-25 11:43:18	2019-04-25 04:43:18	66.636	46.516	0	0.041	429.839	1.8	2.8
2019-04-25 11:44:17	2019-04-25 04:44:17	66.713	46.431	0	0.041	415.234	1.867	2.867
2019-04-25 11:45:18	2019-04-25 04:45:18	66.655	46.48	0	0.041	409.92	1.933	2.933
2019-04-25 11:46:17	2019-04-25 04:46:17	66.597	46.528	0	0.041	405.171	2	3
2019-04-25 11:47:18	2019-04-25 04:47:18	66.655	46.503	0	0.041	399.212	2.067	3.067
2019-04-25 11:48:17	2019-04-25 04:48:17	66.713	46.447	0	0.041	411.023	2.067	3.067
2019-04-25 11:49:18	2019-04-25 04:49:18	66.771	46.413	0	0.042	412.962	2.133	3.133
2019-04-25 11:50:18	2019-04-25 04:50:18	66.694	46.475	0	0.042	409.713	2.2	3.2
2019-04-25 11:51:18	2019-04-25 04:51:18	66.655	46.564	0	0.042	401.511	2.267	3.267
2019-04-25 11:52:17	2019-04-25 04:52:17	66.694	46.567	0	0.042	403.352	2.333	3.333
2019-04-25 11:53:17	2019-04-25 04:53:17	66.771	46.482	0	0.042	400.734	2.4	3.4
2019-04-25 11:54:17	2019-04-25 04:54:17	66.829	46.372	0	0.042	406.23	2.467	3.467
2019-04-25 11:55:18	2019-04-25 04:55:18	66.751	46.465	0	0.042	409.491	2.333	3.333
2019-04-25 11:56:17	2019-04-25 04:56:17	66.713	46.538	0	0.042	415.515	2.4	3.4
2019-04-25 11:57:18	2019-04-25 04:57:18	66.732	46.494	0	0.042	419.829	2.4	3.4
2019-04-25 11:58:18	2019-04-25 04:58:18	66.79	46.43	0	0.042	417.211	2.4	3.4
2019-04-25 11:59:18	2019-04-25 04:59:18	66.848	46.389	0	0.042	421.404	2.4	3.4
2019-04-25 12:00:18	2019-04-25 05:00:18	66.771	46.451	0	0.042	423.44	2.333	3.333
2019-04-25 12:01:17	2019-04-25 05:01:17	66.713	46.508	0	0.042	425.073	2.333	3.333
2019-04-25 12:02:16	2019-04-25 05:02:16	66.771	46.489	0	0.042	422.462	2.267	3.267
2019-04-25 12:03:18	2019-04-25 05:03:18	66.79	46.415	0	0.042	419.226	2.267	3.267
2019-04-25 12:04:18	2019-04-25 05:04:18	66.867	46.368	0	0.042	423.803	2.267	3.267
2019-04-25 12:05:17	2019-04-25 05:05:17	66.79	46.407	0	0.042	424.814	2.2	3.2
2019-04-25 12:06:18	2019-04-25 05:06:18	66.751	46.442	0	0.042	427.086	2.133	3.133
2019-04-25 12:07:17	2019-04-25 05:07:17	66.79	46.422	0	0.042	425.324	2.071	3.071
2019-04-25 12:08:18	2019-04-25 05:08:18	66.829	46.349	0	0.042	426.403	2	3
2019-04-25 12:09:18	2019-04-25 05:09:18	66.771	46.39	0	0.042	423.265	1.923	2.923



Date (UTC)	Date (US/Pacific)	Temp	RH	CO	VOC	CO2	PM 2.5	PM 10
		Degrees Fahrenheit (F)	Percent (%)	Parts Per Million (PPM)	Parts Per Million (PPM)	Parts Per Million (PPM)	Micrograms Per Meter3	Micrograms Per Meter3
2019-04-25 12:09:18	2019-04-25 05:09:18	66.771	46.39	0	0.042	423.265	1.923	2.923
2019-04-25 12:10:17	2019-04-25 05:10:17	66.674	46.466	0	0.042	423.068	1.929	2.929
2019-04-25 12:11:17	2019-04-25 05:11:17	66.597	46.544	0	0.042	415.355	1.857	2.857
2019-04-25 12:12:18	2019-04-25 05:12:18	66.636	46.509	0	0.042	409.215	1.857	2.857
2019-04-25 12:13:17	2019-04-25 05:13:17	66.694	46.445	0	0.042	410.065	1.857	2.857
2019-04-25 12:15:18	2019-04-25 05:15:18	66.578	46.512	0	0.042	410.373	1.8	2.8
2019-04-25 12:16:16	2019-04-25 05:16:16	66.52	46.575	0	0.042	408.298	1.786	2.786
2019-04-25 12:17:16	2019-04-25 05:17:16	66.558	46.54	0	0.042	411.031	1.769	2.769
2019-04-25 12:18:17	2019-04-25 05:18:17	66.597	46.483	0	0.042	412.71	1.75	2.75
2019-04-25 12:19:18	2019-04-25 05:19:18	66.578	46.542	0	0.042	411.001	1.769	2.769
2019-04-25 12:20:16	2019-04-25 05:20:16	66.5	46.612	0	0.042	406.747	1.786	2.786
2019-04-25 12:21:17	2019-04-25 05:21:17	66.404	46.703	0	0.042	401.439	1.857	2.857
2019-04-25 12:22:16	2019-04-25 05:22:16	66.462	46.654	0	0.042	400.779	1.857	2.857
2019-04-25 12:23:18	2019-04-25 05:23:18	66.52	46.583	0	0.042	399.263	1.857	2.857
2019-04-25 12:24:18	2019-04-25 05:24:18	66.462	46.624	0	0.042	398.184	2	3
2019-04-25 12:25:17	2019-04-25 05:25:17	66.404	46.741	0	0.042	393.638	2.154	3.154
2019-04-25 12:26:17	2019-04-25 05:26:17	66.365	46.822	0	0.042	399.356	2.154	3.154
2019-04-25 12:27:18	2019-04-25 05:27:18	66.423	46.865	0	0.042	400.514	2.231	3.231
2019-04-25 12:28:16	2019-04-25 05:28:16	66.462	46.731	0	0.042	400.078	2.25	3.25
2019-04-25 12:29:18	2019-04-25 05:29:18	66.423	46.796	0	0.042	401.683	2.308	3.308
2019-04-25 12:30:17	2019-04-25 05:30:17	66.385	46.846	0	0.042	401.683	2.308	3.308
2019-04-25 12:31:18	2019-04-25 05:31:18	66.443	46.79	0	0.042	404.593	2.286	3.286
2019-04-25 12:32:17	2019-04-25 05:32:17	66.5	46.681	0	0.042	407.319	2.267	3.267
2019-04-25 12:33:18	2019-04-25 05:33:18	66.578	46.649	0	0.042	409.35	2.267	3.267
2019-04-25 12:34:18	2019-04-25 05:34:18	66.52	46.667	0	0.042	409.524	2.25	3.25
2019-04-25 12:35:16	2019-04-25 05:35:16	66.462	46.784	0	0.042	410.569	2.267	3.267
2019-04-25 12:36:18	2019-04-25 05:36:18	66.5	46.703	0	0.042	409.362	2.2	3.2
2019-04-25 12:37:18	2019-04-25 05:37:18	66.578	46.557	0	0.042	408.765	2.2	3.2
2019-04-25 12:38:18	2019-04-25 05:38:18	66.655	46.465	0	0.041	410.777	2.2	3.2
2019-04-25 12:39:18	2019-04-25 05:39:18	66.616	46.53	0	0.041	414.036	2.133	3.133
2019-04-25 12:40:17	2019-04-25 05:40:17	66.558	46.624	0	0.041	415.866	2.133	3.133
2019-04-25 12:41:18	2019-04-25 05:41:18	66.597	46.582	0	0.041	413.071	2.133	3.133
2019-04-25 12:42:18	2019-04-25 05:42:18	66.674	46.558	0	0.041	412.476	2.067	3.067
2019-04-25 12:43:18	2019-04-25 05:43:18	66.713	46.485	0	0.041	414.519	2	3
2019-04-25 12:44:17	2019-04-25 05:44:17	66.636	46.577	0	0.041	410.906	2	3
2019-04-25 12:45:17	2019-04-25 05:45:17	66.578	46.595	0	0.041	415.064	2	3
2019-04-25 12:46:18	2019-04-25 05:46:18	66.616	46.545	0	0.041	414.864	2	3
2019-04-25 12:47:18	2019-04-25 05:47:18	66.694	46.483	0	0.041	415.259	2	3
2019-04-25 12:48:18	2019-04-25 05:48:18	66.713	46.477	0	0.041	415.877	2	3
2019-04-25 12:49:18	2019-04-25 05:49:18	66.655	46.541	0	0.041	412.52	1.929	2.929
2019-04-25 12:50:17	2019-04-25 05:50:17	66.578	46.672	0	0.041	412.481	1.867	2.867
2019-04-25 12:51:16	2019-04-25 05:51:16	66.616	46.576	0	0.041	411.479	1.867	2.867
2019-04-25 12:52:17	2019-04-25 05:52:17	66.655	46.663	0	0.041	413.933	1.867	2.867
2019-04-25 12:53:18	2019-04-25 05:53:18	66.578	46.641	0	0.042	413.138	1.867	2.867
2019-04-25 12:54:18	2019-04-25 05:54:18	66.481	46.694	0	0.042	411.699	1.867	2.867
2019-04-25 12:55:17	2019-04-25 05:55:17	66.443	46.798	0	0.042	412.521	1.8	2.8
2019-04-25 12:56:17	2019-04-25 05:56:17	66.462	46.754	0	0.042	417.14	1.733	2.733
2019-04-25 12:57:16	2019-04-25 05:57:16	66.52	46.69	0	0.042	413.951	1.733	2.733
2019-04-25 12:58:16	2019-04-25 05:58:16	66.481	46.671	0	0.042	409.711	1.733	2.733
2019-04-25 12:59:17	2019-04-25 05:59:17	66.365	46.73	0	0.042	414.342	1.6	2.6
2019-04-25 13:01:18	2019-04-25 06:01:18	66.365	46.776	0	0.042	405.478	1.571	2.571
2019-04-25 13:02:17	2019-04-25 06:02:17	66.423	46.72	0	0.042	407.072	1.538	2.538
2019-04-25 13:03:17	2019-04-25 06:03:17	66.365	46.799	0	0.042	409.177	1.462	2.462
2019-04-25 13:04:18	2019-04-25 06:04:18	66.307	46.855	0	0.042	414.538	1.5	2.5
2019-04-25 13:05:16	2019-04-25 06:05:16	66.25	46.965	0	0.042	409.831	1.5	2.5
2019-04-25 13:06:17	2019-04-25 06:06:17	66.307	46.87	0	0.042	408.333	1.5	2.5
2019-04-25 13:07:16	2019-04-25 06:07:16	66.365	46.799	0	0.042	405.224	1.462	2.462
2019-04-25 13:08:18	2019-04-25 06:08:18	66.327	46.819	0	0.042	399.059	1.357	2.357
2019-04-25 13:09:16	2019-04-25 06:09:16	66.269	46.844	0	0.042	394.331	1.357	2.357

Date (UTC)	Date (US/Pacific)	Temp	RH	CO	VOC	CO2	PM 2.5	PM 10
		Degrees Fahrenheit (F)	Percent (%)	Parts Per Million (PPM)	Parts Per Million (PPM)	Parts Per Million (PPM)	Micrograms Per Meter3	Micrograms Per Meter3
2019-04-25 13:10:18	2019-04-25 06:10:18	66.327	46.803	0	0.042	391.914	1.357	2.357
2019-04-25 13:11:17	2019-04-25 06:11:17	66.423	46.743	0	0.042	389.323	1.357	2.357
2019-04-25 13:12:18	2019-04-25 06:12:18	66.481	46.656	0	0.042	393.394	1.286	2.286
2019-04-25 13:13:18	2019-04-25 06:13:18	66.404	46.718	0	0.042	398.817	1.214	2.214
2019-04-25 13:14:16	2019-04-25 06:14:16	66.385	46.77	0	0.042	401.476	1.286	2.286
2019-04-25 13:15:17	2019-04-25 06:15:17	66.423	46.712	0	0.042	401.476	1.286	2.286
2019-04-25 13:16:16	2019-04-25 06:16:16	66.52	46.629	0	0.042	399.366	1.333	2.333
2019-04-25 13:17:18	2019-04-25 06:17:18	66.539	46.524	0	0.042	393.339	1.267	2.267
2019-04-25 13:18:18	2019-04-25 06:18:18	66.52	46.606	0	0.042	390.498	1.333	2.333
2019-04-25 13:19:17	2019-04-25 06:19:17	66.481	46.587	0	0.042	390.894	1.333	2.333
2019-04-25 13:20:18	2019-04-25 06:20:18	66.5	46.566	0	0.042	395.287	1.267	2.267
2019-04-25 13:21:17	2019-04-25 06:21:17	66.578	46.443	0	0.042	398.696	1.267	2.267
2019-04-25 13:22:18	2019-04-25 06:22:18	66.616	46.4	0	0.042	401.883	1.333	2.333
2019-04-25 13:23:17	2019-04-25 06:23:17	66.558	46.418	0	0.042	406.343	1.4	2.4
2019-04-25 13:24:16	2019-04-25 06:24:16	66.5	46.482	0	0.042	409.545	1.4	2.4
2019-04-25 13:25:16	2019-04-25 06:25:16	66.539	46.432	0	0.042	407.337	1.467	2.467
2019-04-25 13:26:18	2019-04-25 06:26:18	66.597	46.345	0	0.042	407.139	1.533	2.533
2019-04-25 13:27:18	2019-04-25 06:27:18	66.636	46.234	0	0.042	406.94	1.667	2.667
2019-04-25 13:28:17	2019-04-25 06:28:17	66.597	46.315	0	0.042	403.693	1.8	2.8
2019-04-25 13:29:16	2019-04-25 06:29:16	66.52	46.4	0	0.042	401.833	1.867	2.867
2019-04-25 13:30:16	2019-04-25 06:30:16	66.539	46.371	0	0.042	401.833	1.933	2.933
2019-04-25 13:31:16	2019-04-25 06:31:16	66.597	46.338	0	0.042	403.225	1.933	2.933
2019-04-25 13:32:17	2019-04-25 06:32:17	66.539	46.394	0	0.042	410.501	2	3
2019-04-25 13:33:16	2019-04-25 06:33:16	66.462	46.494	0	0.042	409.278	2	3
2019-04-25 13:34:17	2019-04-25 06:34:17	66.423	46.567	0	0.042	409.674	2.133	3.133
2019-04-25 13:35:18	2019-04-25 06:35:18	66.443	46.516	0	0.042	407.26	2.267	3.267
2019-04-25 13:36:16	2019-04-25 06:36:16	66.5	46.459	0	0.042	404.253	2.267	3.267
2019-04-25 13:37:18	2019-04-25 06:37:18	66.462	46.502	0	0.042	404.996	2.286	3.286
2019-04-25 13:38:18	2019-04-25 06:38:18	66.385	46.579	0	0.042	409.679	2.25	3.25
2019-04-25 13:39:16	2019-04-25 06:39:16	66.346	46.675	0	0.042	410.125	2.267	3.267
2019-04-25 13:40:17	2019-04-25 06:40:17	66.385	46.64	0	0.042	412.333	2.267	3.267
2019-04-25 13:41:18	2019-04-25 06:41:18	66.462	46.609	0	0.042	413.538	2.267	3.267
2019-04-25 13:42:17	2019-04-25 06:42:17	66.423	46.598	0	0.041	414.532	2.2	3.2
2019-04-25 13:43:16	2019-04-25 06:43:16	66.385	46.679	0	0.041	413.517	2.133	3.133
2019-04-25 13:44:17	2019-04-25 06:44:17	66.327	46.735	0	0.041	410.864	2.133	3.133
2019-04-25 13:45:16	2019-04-25 06:45:16	66.365	46.677	0	0.041	410.256	2.067	3.067
2019-04-25 13:46:18	2019-04-25 06:46:18	66.462	46.616	0	0.041	408.266	2.067	3.067
2019-04-25 13:47:18	2019-04-25 06:47:18	66.423	46.628	0	0.041	403.779	2.067	3.067
2019-04-25 13:48:16	2019-04-25 06:48:16	66.385	46.686	0	0.041	402.777	2.067	3.067
2019-04-25 13:49:18	2019-04-25 06:49:18	66.346	46.736	0	0.041	404.402	2.067	3.067
2019-04-25 13:50:18	2019-04-25 06:50:18	66.462	46.7	0	0.041	404.796	2.067	3.067
2019-04-25 13:51:18	2019-04-25 06:51:18	66.539	46.63	0	0.041	404.993	2.067	3.067
2019-04-25 13:52:17	2019-04-25 06:52:17	66.5	46.635	0	0.041	404.178	2.067	3.067
2019-04-25 13:53:16	2019-04-25 06:53:16	66.5	46.665	0	0.041	401.881	2.071	3.071
2019-04-25 13:54:16	2019-04-25 06:54:16	66.578	46.634	0	0.041	400.938	2.067	3.067
2019-04-25 13:55:17	2019-04-25 06:55:17	66.694	46.575	0	0.041	402.151	2.067	3.067
2019-04-25 13:56:18	2019-04-25 06:56:18	66.829	46.449	0	0.041	403.982	2.067	3.067
2019-04-25 13:57:18	2019-04-25 06:57:18	66.79	46.461	0	0.042	404.616	2.067	3.067
2019-04-25 13:58:16	2019-04-25 06:58:16	66.809	46.47	0	0.042	408.257	2.067	3.067
2019-04-25 13:59:17	2019-04-25 06:59:17	66.906	46.409	0	0.042	409.269	2.067	3.067
2019-04-25 14:00:16	2019-04-25 07:00:16	67.022	46.297	0	0.042	411.301	2.067	3.067
2019-04-25 14:01:18	2019-04-25 07:01:18	67.118	46.267	0	0.042	417.363	2	3
2019-04-25 14:02:16	2019-04-25 07:02:16	67.157	46.171	0	0.042	417.972	1.933	2.933
2019-04-25 14:03:16	2019-04-25 07:03:16	67.157	46.163	0	0.042	422.013	1.8	2.8
2019-04-25 14:04:17	2019-04-25 07:04:17	67.273	46.074	0	0.042	421	1.733	2.733
2019-04-25 14:05:17	2019-04-25 07:05:17	67.389	45.961	0	0.042	421.011	1.733	2.733
2019-04-25 14:06:18	2019-04-25 07:06:18	67.504	45.849	0	0.042	428.138	1.667	2.667
2019-04-25 14:07:16	2019-04-25 07:07:16	67.504	45.811	0	0.042	429.992	1.667	2.667
2019-04-25 14:08:17	2019-04-25 07:08:17	67.504	45.826	0	0.043	427.74	1.667	2.667

Date (UTC)	Date (US/Pacific)	Temp	RH	CO	VOC	CO2	PM 2.5	PM 10
		Degrees Fahrenheit (F)	Percent (%)	Parts Per Million (PPM)	Parts Per Million (PPM)	Parts Per Million (PPM)	Micrograms Per Meter3	Micrograms Per Meter3
2019-04-25 14:09:16	2019-04-25 07:09:16	67.62	45.744	0	0.043	429.354	1.667	2.667
2019-04-25 14:10:17	2019-04-25 07:10:17	67.736	45.57	0	0.043	428.955	1.667	2.667
2019-04-25 14:11:16	2019-04-25 07:11:16	67.852	45.466	0	0.043	427.522	1.667	2.667
2019-04-25 14:12:17	2019-04-25 07:12:17	67.852	45.435	0	0.043	425.696	1.667	2.667
2019-04-25 14:13:18	2019-04-25 07:13:18	67.871	45.452	0	0.043	425.096	1.667	2.667
2019-04-25 14:14:17	2019-04-25 07:14:17	67.987	45.332	0	0.044	424.896	1.667	2.667
2019-04-25 14:15:16	2019-04-25 07:15:16	68.045	45.261	0	0.044	422.877	1.6	2.6
2019-04-25 14:16:18	2019-04-25 07:16:18	68.064	45.186	0	0.044	424.738	1.667	2.667
2019-04-25 14:17:16	2019-04-25 07:17:16	68.026	45.213	0	0.044	427.989	1.733	2.733
2019-04-25 14:18:16	2019-04-25 07:18:16	68.026	45.213	0.018	0.044	426.97	1.867	2.867
2019-04-25 14:19:17	2019-04-25 07:19:17	68.161	45.156	0.035	0.044	424.556	1.867	2.867
2019-04-25 14:20:18	2019-04-25 07:20:18	68.238	45.055	0.053	0.045	424.753	1.867	2.867
2019-04-25 14:21:16	2019-04-25 07:21:16	68.238	45.048	0.055	0.045	420.831	1.929	2.929
2019-04-25 14:22:17	2019-04-25 07:22:17	68.219	45.046	0.09	0.045	420.631	1.933	2.933
2019-04-25 14:23:16	2019-04-25 07:23:16	68.219	45.061	0.109	0.045	415.989	1.933	2.933
2019-04-25 14:24:17	2019-04-25 07:24:17	68.334	44.979	0.128	0.045	416.188	1.8	2.8
2019-04-25 14:25:18	2019-04-25 07:25:18	68.412	44.849	0.147	0.046	421.976	1.8	2.8
2019-04-25 14:26:18	2019-04-25 07:26:18	68.412	44.933	0.165	0.046	418.175	1.733	2.733
2019-04-25 14:27:16	2019-04-25 07:27:16	68.373	44.868	0.184	0.046	425.366	1.733	2.733
2019-04-25 14:28:16	2019-04-25 07:28:16	68.373	44.861	0.202	0.046	424.533	1.733	2.733
2019-04-25 14:29:16	2019-04-25 07:29:16	68.47	44.8	0.219	0.046	423.506	1.733	2.733
2019-04-25 14:30:18	2019-04-25 07:30:18	68.528	44.667	0.236	0.047	427.567	1.8	2.8
2019-04-25 14:31:16	2019-04-25 07:31:16	68.547	44.539	0.253	0.047	424.483	1.8	2.8
2019-04-25 14:32:16	2019-04-25 07:32:16	68.528	44.553	0.271	0.047	424.684	1.8	2.8
2019-04-25 14:33:17	2019-04-25 07:33:17	68.624	44.393	0.289	0.047	422.862	1.8	2.8
2019-04-25 14:34:16	2019-04-25 07:34:16	68.721	44.256	0.306	0.047	424.467	1.8	2.8
2019-04-25 14:35:18	2019-04-25 07:35:18	68.778	44.215	0.324	0.047	428.933	1.8	2.8
2019-04-25 14:36:16	2019-04-25 07:36:16	68.778	44.193	0.336	0.047	428.184	1.786	2.786
2019-04-25 14:37:16	2019-04-25 07:37:16	68.721	44.134	0.361	0.047	431.831	1.667	2.667
2019-04-25 14:38:17	2019-04-25 07:38:17	68.778	43.971	0.379	0.047	436.673	1.6	2.6
2019-04-25 14:39:16	2019-04-25 07:39:16	68.836	43.808	0.397	0.046	435.268	1.667	2.667
2019-04-25 14:40:18	2019-04-25 07:40:18	68.894	43.691	0.415	0.046	431.121	1.6	2.6
2019-04-25 14:41:16	2019-04-25 07:41:16	68.817	43.677	0.433	0.046	435.756	1.667	2.667
2019-04-25 14:42:16	2019-04-25 07:42:16	68.759	43.764	0.451	0.045	432.44	1.6	2.6
2019-04-25 14:43:16	2019-04-25 07:43:16	68.759	43.68	0.469	0.045	437.16	1.6	2.6
2019-04-25 14:44:17	2019-04-25 07:44:17	68.759	43.634	0.485	0.045	439.404	1.571	2.571
2019-04-25 14:45:17	2019-04-25 07:45:17	68.778	43.613	0.504	0.044	434.941	1.6	2.6
2019-04-25 14:46:17	2019-04-25 07:46:17	68.721	43.661	0.521	0.044	435.05	1.571	2.571
2019-04-25 14:46:17	2019-04-25 07:46:17	68.721	43.661	0.521	0.044	435.05	1.571	2.571
2019-04-25 14:47:16	2019-04-25 07:47:16	68.643	43.739	0.542	0.044	443.04	1.467	2.467
2019-04-25 14:48:16	2019-04-25 07:48:16	68.624	43.737	0.544	0.044	447.532	1.467	2.467
2019-04-25 14:49:17	2019-04-25 07:49:17	68.663	43.664	0.545	0.044	449.973	1.467	2.467
2019-04-25 14:50:18	2019-04-25 07:50:18	68.663	43.695	0.545	0.043	446.722	1.467	2.467
2019-04-25 14:51:16	2019-04-25 07:51:16	68.528	43.76	0.544	0.043	443.442	1.467	2.467
2019-04-25 14:52:17	2019-04-25 07:52:17	68.45	43.883	0.543	0.043	444.664	1.533	2.533
2019-04-25 14:53:17	2019-04-25 07:53:17	68.412	43.895	0.542	0.043	444.046	1.6	2.6
2019-04-25 14:54:17	2019-04-25 07:54:17	68.412	43.903	0.541	0.043	445.866	1.667	2.667
2019-04-25 14:55:18	2019-04-25 07:55:18	68.315	44.024	0.54	0.043	444.643	1.667	2.667
2019-04-25 14:56:16	2019-04-25 07:56:16	68.199	44.159	0.538	0.042	451.463	1.6	2.6
2019-04-25 14:57:17	2019-04-25 07:57:17	68.083	44.28	0.536	0.042	458.146	1.6	2.6
2019-04-25 14:58:16	2019-04-25 07:58:16	68.083	44.211	0.534	0.042	456.483	1.533	2.533
2019-04-25 14:59:18	2019-04-25 07:59:18	68.103	44.197	0.535	0.042	458.105	1.533	2.533
2019-04-25 15:00:16	2019-04-25 08:00:16	68.006	44.235	0.536	0.042	461.187	1.467	2.467
2019-04-25 15:01:16	2019-04-25 08:01:16	67.91	44.357	0.537	0.042	461.562	1.438	2.438
2019-04-25 15:02:17	2019-04-25 08:02:17	67.775	44.467	0.537	0.042	453.498	1.533	2.533
2019-04-25 15:03:16	2019-04-25 08:03:16	67.813	44.494	0.537	0.042	452.67	1.467	2.467
2019-04-25 15:04:18	2019-04-25 08:04:18	67.833	44.51	0.537	0.042	451.038	1.467	2.467
2019-04-25 15:05:17	2019-04-25 08:05:17	67.736	44.51	0.537	0.042	450.429	1.4	2.4
2019-04-25 15:06:16	2019-04-25 08:06:16	67.659	44.61	0.537	0.042	448.392	1.4	2.4

Date (UTC)	Date (US/Pacific)	Temp	RH	CO	VOC	CO2	PM 2.5	PM 10	
		Degrees Fahrenheit (F)	Percent (%)	Parts Per Million (PPM)	Parts Per Million (PPM)	Parts Per Million (PPM)	Micrograms Per Meter3	Micrograms Per Meter3	
2019-04-25 15:07:17	2019-04-25 08:07:17	67.543		44.708	0.536	0.042	449.621	1.267	2.267
2019-04-25 15:08:17	2019-04-25 08:08:17	67.582		44.673	0.536	0.042	448.195	1.2	2.2
2019-04-25 15:09:18	2019-04-25 08:09:18	67.582		44.688	0.535	0.042	446.573	1.133	2.133
2019-04-25 15:10:17	2019-04-25 08:10:17	67.504		44.765	0.534	0.042	450.494	1.2	2.2
2019-04-25 15:11:16	2019-04-25 08:11:16	67.389		44.893	0.534	0.042	444.274	1.267	2.267
2019-04-25 15:12:17	2019-04-25 08:12:17	67.311		44.971	0.534	0.042	435.524	1.333	2.333
2019-04-25 15:13:17	2019-04-25 08:13:17	67.331		45.003	0.534	0.042	431.855	1.4	2.4
2019-04-25 15:14:18	2019-04-25 08:14:18	67.369		44.861	0.535	0.042	431.24	1.4	2.4
2019-04-25 15:15:16	2019-04-25 08:15:16	67.331		44.919	0.535	0.042	425.721	1.467	2.467
2019-04-25 15:16:16	2019-04-25 08:16:16	67.234		44.949	0.535	0.042	419.229	1.533	2.533
2019-04-25 15:17:17	2019-04-25 08:17:17	67.292		44.923	0.534	0.042	421.072	1.533	2.533
2019-04-25 15:18:16	2019-04-25 08:18:16	67.331		44.964	0.535	0.042	416.405	1.6	2.6
2019-04-25 15:19:17	2019-04-25 08:19:17	67.35		44.821	0.535	0.042	415.199	1.6	2.6
2019-04-25 15:20:18	2019-04-25 08:20:18	67.311		44.932	0.537	0.042	414	1.667	2.667
2019-04-25 15:21:16	2019-04-25 08:21:16	67.234		45.056	0.538	0.042	415.82	1.8	2.8
2019-04-25 15:22:17	2019-04-25 08:22:17	67.234		45.017	0.54	0.042	414.792	1.933	2.933
2019-04-25 15:23:17	2019-04-25 08:23:17	67.311		44.94	0.541	0.042	413.801	2	3
2019-04-25 15:24:16	2019-04-25 08:24:16	67.331		45.018	0.543	0.042	415.622	2.067	3.067
2019-04-25 15:25:17	2019-04-25 08:25:17	67.292		45.038	0.545	0.042	414.785	2.067	3.067
2019-04-25 15:26:17	2019-04-25 08:26:17	67.195		45.06	0.546	0.042	413.24	2.071	3.071
2019-04-25 15:27:16	2019-04-25 08:27:16	67.253		44.996	0.55	0.042	416.228	2.2	3.2
2019-04-25 15:28:17	2019-04-25 08:28:17	67.311		44.963	0.553	0.042	417.254	2.067	3.067
2019-04-25 15:29:17	2019-04-25 08:29:17	67.311		44.986	0.554	0.042	417.869	2.067	3.067
2019-04-25 15:30:16	2019-04-25 08:30:16	67.234		45.017	0.556	0.042	419.29	2.067	3.067
2019-04-25 15:31:17	2019-04-25 08:31:17	67.138		45.063	0.557	0.042	425.178	2.067	3.067
2019-04-25 15:32:16	2019-04-25 08:32:16	67.195		45.136	0.559	0.042	422.123	2.067	3.067
2019-04-25 15:33:17	2019-04-25 08:33:17	67.234		45.254	0.561	0.042	424.549	2.067	3.067
2019-04-25 15:34:17	2019-04-25 08:34:17	67.253		45.08	0.562	0.042	426.742	2.071	3.071
2019-04-25 15:35:16	2019-04-25 08:35:16	67.176		45.135	0.564	0.042	429.614	2.067	3.067
2019-04-25 15:36:16	2019-04-25 08:36:16	67.118		45.183	0.566	0.042	434.989	2	3
2019-04-25 15:37:17	2019-04-25 08:37:17	67.138		45.177	0.567	0.042	429.526	2	3
2019-04-25 15:38:17	2019-04-25 08:38:17	67.157		45.141	0.568	0.042	432.562	2	3
2019-04-25 15:39:17	2019-04-25 08:39:17	67.08		45.226	0.57	0.042	433.163	2	3
2019-04-25 15:40:16	2019-04-25 08:40:16	66.964		45.285	0.57	0.042	432.141	2	3
2019-04-25 15:41:16	2019-04-25 08:41:16	66.906		45.372	0.571	0.042	431.108	2	3
2019-04-25 15:42:17	2019-04-25 08:42:17	66.944		45.352	0.572	0.042	432.54	2	3
2019-04-25 15:43:17	2019-04-25 08:43:17	66.983		45.302	0.573	0.042	430.72	2.133	3.133
2019-04-25 15:44:18	2019-04-25 08:44:18	66.906		45.333	0.574	0.042	431.404	2.143	3.143
2019-04-25 15:45:16	2019-04-25 08:45:16	66.809		45.463	0.576	0.042	429.881	2.143	3.143
2019-04-25 15:46:16	2019-04-25 08:46:16	66.751		45.557	0.578	0.042	428.758	2.143	3.143
2019-04-25 15:47:17	2019-04-25 08:47:17	66.79		45.484	0.579	0.042	429.27	2.267	3.267
2019-04-25 15:48:18	2019-04-25 08:48:18	66.829		45.396	0.579	0.042	429.85	2.286	3.286
2019-04-25 15:49:16	2019-04-25 08:49:16	66.771		45.521	0.58	0.042	429.456	2.4	3.4
2019-04-25 15:50:16	2019-04-25 08:50:16	66.713		45.63	0.579	0.041	426.992	2.4	3.4
2019-04-25 15:51:17	2019-04-25 08:51:17	66.636		45.624	0.579	0.041	421.65	2.429	3.429
2019-04-25 15:52:17	2019-04-25 08:52:17	66.694		45.636	0.578	0.041	425.084	2.5	3.5
2019-04-25 15:53:17	2019-04-25 08:53:17	66.732		45.578	0.579	0.041	427.714	2.571	3.571
2019-04-25 15:54:17	2019-04-25 08:54:17	66.694		45.613	0.58	0.041	422.076	2.643	3.643
2019-04-25 15:55:16	2019-04-25 08:55:16	66.674		45.657	0.579	0.041	414.326	2.8	3.8

ECM Serial number Comment  
 Kit #84  
 From (UTC) To (UTC)  
 2019-04-24 18:45:41  
 2019-04-25 15:56:38

<https://sgs.i-comesure.com>

Date (UTC)	Date (US/Pacific)	Temp	RH	CO	VOC	CO2	PM 2.5	PM 10
	Low:	72.19	56.39	0.00	0.00	229.20	0.13	1.13
	High:	62.91	62.91	0.80	0.28	751.54	5.07	6.07
	Average:	75.40	58.05	0.15	0.02	462.38	0.97	1.94
Date (UTC)	Date (US/Pacific)	Temp	RH	CO	VOC	CO2	PM 2.5	PM 10
		Degrees Fahrenheit (F)	Percent (%)	Parts Per Million (PPM)	Parts Per Million (PPM)	Parts Per Million (PPM)	Micrograms Per Meter <sup>3</sup>	Micrograms Per Meter <sup>3</sup>
2019-04-24 18:45:41	2019-04-24 11:45:41	78.714	62.913	0.803	0.078	277.515	1.333	2.333
2019-04-24 18:46:39	2019-04-24 11:46:39	78.791	62.789	0.798	0.076	294.041	1.333	2.333
2019-04-24 18:47:41	2019-04-24 11:47:41	78.829	62.701	0.754	0.075	310.9	1.333	2.333
2019-04-24 18:48:41	2019-04-24 11:48:41	78.868	62.643	0.74	0.073	314.154	1.4	2.4
2019-04-24 18:49:39	2019-04-24 11:49:39	79.022	62.435	0.727	0.072	308.431	1.333	2.333
2019-04-24 18:50:39	2019-04-24 11:50:39	79.196	62.259	0.713	0.07	307.706	1.4	2.4
2019-04-24 18:51:40	2019-04-24 11:51:40	79.235	62.193	0.704	0.069	309.587	1.467	2.467
2019-04-24 18:52:40	2019-04-24 11:52:40	79.254	62.179	0.694	0.068	329.433	1.533	2.533
2019-04-24 18:53:39	2019-04-24 11:53:39	79.273	62.135	0.685	0.066	328.19	1.6	2.6
2019-04-24 18:54:41	2019-04-24 11:54:41	79.428	61.965	0.679	0.065	327.545	1.6	2.6
2019-04-24 18:55:39	2019-04-24 11:55:39	79.563	61.747	0.673	0.064	311.946	1.6	2.6
2019-04-24 18:56:39	2019-04-24 11:56:39	79.621	61.645	0.666	0.063	322.183	1.6	2.6
2019-04-24 18:57:40	2019-04-24 11:57:40	79.64	61.517	0.662	0.062	320.059	1.667	2.667
2019-04-24 18:58:39	2019-04-24 11:58:39	79.64	61.494	0.656	0.061	304.174	1.6	2.6
2019-04-24 18:59:40	2019-04-24 11:59:40	79.756	61.344	0.654	0.06	299.385	1.533	2.533
2019-04-24 19:00:39	2019-04-24 12:00:39	79.872	61.148	0.649	0.06	312.2	1.533	2.533
2019-04-24 19:01:39	2019-04-24 12:01:39	79.91	61.059	0.644	0.059	309.673	1.533	2.533
2019-04-24 19:02:41	2019-04-24 12:02:41	79.93	61.007	0.639	0.059	302.621	1.533	2.533
2019-04-24 19:03:39	2019-04-24 12:03:39	80.026	60.871	0.635	0.058	289.37	1.467	2.467
2019-04-24 19:04:41	2019-04-24 12:04:41	80.2	60.679	0.63	0.058	291.427	1.533	2.533
2019-04-24 19:05:39	2019-04-24 12:05:39	80.316	60.506	0.625	0.057	300.442	1.533	2.533
2019-04-24 19:06:40	2019-04-24 12:06:40	80.335	60.431	0.621	0.057	305.408	1.467	2.467
2019-04-24 19:07:39	2019-04-24 12:07:39	80.297	60.428	0.616	0.057	283.637	1.4	2.4
2019-04-24 19:08:40	2019-04-24 12:08:40	80.393	60.23	0.611	0.057	289.597	1.333	2.333
2019-04-24 19:09:39	2019-04-24 12:09:39	80.528	60.149	0.607	0.057	289.951	1.333	2.333
2019-04-24 19:10:40	2019-04-24 12:10:40	80.625	60.02	0.603	0.056	308.112	1.267	2.267
2019-04-24 19:11:39	2019-04-24 12:11:39	80.605	59.996	0.598	0.056	301.674	1.267	2.267
2019-04-24 19:12:40	2019-04-24 12:12:40	80.567	60.008	0.594	0.055	301.486	1.2	2.2
2019-04-24 19:13:40	2019-04-24 12:13:40	80.663	59.924	0.59	0.055	303.597	1.267	2.267
2019-04-24 19:14:39	2019-04-24 12:14:39	80.741	59.77	0.587	0.054	300.654	1.267	2.267
2019-04-24 19:15:40	2019-04-24 12:15:40	80.837	59.633	0.583	0.054	293.272	1.333	2.333
2019-04-24 19:16:40	2019-04-24 12:16:40	80.818	59.609	0.579	0.053	292.646	1.333	2.333
2019-04-24 19:17:39	2019-04-24 12:17:39	80.76	59.619	0.575	0.053	293.386	1.267	2.267
2019-04-24 19:18:39	2019-04-24 12:18:39	80.856	59.551	0.572	0.052	298.051	1.267	2.267
2019-04-24 19:19:39	2019-04-24 12:19:39	80.914	59.434	0.568	0.052	299.411	1.2	2.2
2019-04-24 19:20:40	2019-04-24 12:20:40	81.011	59.289	0.565	0.051	293.033	1.133	2.133
2019-04-24 19:21:40	2019-04-24 12:21:40	81.03	59.268	0.563	0.051	289.614	1.133	2.133
2019-04-24 19:22:40	2019-04-24 12:22:40	80.972	59.271	0.561	0.05	286.9	1.133	2.133
2019-04-24 19:23:39	2019-04-24 12:23:39	81.03	59.184	0.559	0.05	286.162	1.133	2.133
2019-04-24 19:24:40	2019-04-24 12:24:40	81.069	59.065	0.556	0.049	284.149	1.133	2.133
2019-04-24 19:25:40	2019-04-24 12:25:40	81.049	59.064	0.554	0.049	273.892	1.133	2.133
2019-04-24 19:26:39	2019-04-24 12:26:39	80.992	59.112	0.551	0.048	278.927	1.067	2.067
2019-04-24 19:27:39	2019-04-24 12:27:39	80.934	59.153	0.549	0.048	280.946	1.067	2.067
2019-04-24 19:28:39	2019-04-24 12:28:39	80.992	59.074	0.547	0.048	282.142	1.067	2.067
2019-04-24 19:29:40	2019-04-24 12:29:40	81.03	58.963	0.545	0.048	272.92	1.067	2.067
2019-04-24 19:30:40	2019-04-24 12:30:40	81.03	58.971	0.543	0.047	280.848	1.067	2.067
2019-04-24 19:31:39	2019-04-24 12:31:39	80.972	59.004	0.542	0.047	283.364	1.133	2.133
2019-04-24 19:32:40	2019-04-24 12:32:40	80.895	59.043	0.54	0.046	283.364	1.2	2.2
2019-04-24 19:33:39	2019-04-24 12:33:39	80.972	58.981	0.539	0.046	284.014	1.2	2.2
2019-04-24 19:34:41	2019-04-24 12:34:41	81.049	58.881	0.538	0.046	385.832	1.2	2.2
2019-04-24 19:35:39	2019-04-24 12:35:39	80.992	58.868	0.537	0.045	381.938	1.2	2.2

Date (UTC)	Date (US/Pacific)	Temp	RH	CO	VOC	CO2	PM 2.5	PM 10
		Degrees Fahrenheit (F)	Percent (%)	Parts Per Million (PPM)	Parts Per Million (PPM)	Parts Per Million (PPM)	Micrograms Per Meter3	Micrograms Per Meter3
2019-04-24 19:36:39	2019-04-24 12:36:39	80.953	58.926	0.535	0.045	381.208	1.2	2.2
2019-04-24 19:37:40	2019-04-24 12:37:40	80.895	58.967	0.533	0.045	376.563	1.2	2.2
2019-04-24 19:38:39	2019-04-24 12:38:39	80.972	58.912	0.532	0.044	377.849	1.2	2.2
2019-04-24 19:39:39	2019-04-24 12:39:39	81.069	58.798	0.528	0.044	377.123	1.2	2.2
2019-04-24 19:40:39	2019-04-24 12:40:39	81.03	58.726	0.525	0.044	376.39	1.2	2.2
2019-04-24 19:41:39	2019-04-24 12:41:39	80.972	58.767	0.521	0.044	372.892	1.133	2.133
2019-04-24 19:42:40	2019-04-24 12:42:40	81.03	58.703	0.517	0.044	373.636	1.133	2.133
2019-04-24 19:43:40	2019-04-24 12:43:40	81.127	58.597	0.511	0.044	379.244	1.125	2.125
2019-04-24 19:44:39	2019-04-24 12:44:39	81.185	58.495	0.51	0.043	395.735	1.133	2.133
2019-04-24 19:45:40	2019-04-24 12:45:40	81.165	58.509	0.507	0.043	393.823	1.067	2.067
2019-04-24 19:46:40	2019-04-24 12:46:40	81.088	58.54	0.504	0.043	408.853	1	2
2019-04-24 19:47:39	2019-04-24 12:47:39	81.127	58.483	0.501	0.043	406.649	0.933	1.933
2019-04-24 19:48:40	2019-04-24 12:48:40	81.223	58.376	0.497	0.043	408.609	0.933	1.933
2019-04-24 19:49:39	2019-04-24 12:49:39	81.281	58.297	0.494	0.043	307.428	0.933	1.933
2019-04-24 19:50:39	2019-04-24 12:50:39	81.223	58.376	0.491	0.042	308.685	0.933	1.933
2019-04-24 19:51:39	2019-04-24 12:51:39	81.165	58.471	0.486	0.042	327.556	0.933	1.933
2019-04-24 19:52:39	2019-04-24 12:52:39	81.204	58.428	0.482	0.041	339.742	0.933	1.933
2019-04-24 19:53:40	2019-04-24 12:53:40	81.3	58.329	0.478	0.041	344.622	0.933	1.933
2019-04-24 19:54:40	2019-04-24 12:54:40	81.358	58.227	0.474	0.041	344.806	0.933	1.933
2019-04-24 19:55:39	2019-04-24 12:55:39	81.32	58.247	0.47	0.04	338.403	0.933	1.933
2019-04-24 19:56:39	2019-04-24 12:56:39	81.243	58.309	0.466	0.04	337.954	1	2
2019-04-24 19:57:40	2019-04-24 12:57:40	81.281	58.251	0.462	0.039	335.923	1	2
2019-04-24 19:58:39	2019-04-24 12:58:39	81.378	58.168	0.459	0.038	339.917	1	2
2019-04-24 19:59:40	2019-04-24 12:59:40	81.436	58.058	0.456	0.038	338.762	1	2
2019-04-24 20:00:39	2019-04-24 13:00:39	81.358	58.09	0.452	0.038	336.871	1	2
2019-04-24 20:01:40	2019-04-24 13:01:40	81.3	58.177	0.448	0.037	323.493	1	2
2019-04-24 20:02:39	2019-04-24 13:02:39	81.32	58.209	0.444	0.037	334.019	1	2
2019-04-24 20:03:40	2019-04-24 13:03:40	81.416	58.11	0.441	0.037	329.734	1	2
2019-04-24 20:04:40	2019-04-24 13:04:40	81.358	58.143	0.438	0.036	326.303	1	2
2019-04-24 20:05:39	2019-04-24 13:05:39	81.262	58.212	0.436	0.036	332.575	1	2
2019-04-24 20:06:40	2019-04-24 13:06:40	81.204	58.298	0.433	0.036	317.853	1	2
2019-04-24 20:07:40	2019-04-24 13:07:40	81.243	58.263	0.43	0.036	312.203	1	2
2019-04-24 20:08:39	2019-04-24 13:08:39	81.3	58.2	0.427	0.036	301.002	1	2
2019-04-24 20:09:39	2019-04-24 13:09:39	81.281	58.213	0.425	0.036	300.91	1	2
2019-04-24 20:10:40	2019-04-24 13:10:40	81.165	58.288	0.423	0.036	310.17	1	2
2019-04-24 20:11:39	2019-04-24 13:11:39	81.127	58.368	0.42	0.036	311.163	1	2
2019-04-24 20:12:39	2019-04-24 13:12:39	81.185	58.327	0.419	0.035	315.248	1	2
2019-04-24 20:13:39	2019-04-24 13:13:39	81.243	58.241	0.417	0.035	297.374	1	2
2019-04-24 20:14:40	2019-04-24 13:14:40	81.223	58.3	0.416	0.035	293.065	1	2
2019-04-24 20:15:39	2019-04-24 13:15:39	81.127	58.391	0.414	0.034	295.686	1	2
2019-04-24 20:16:39	2019-04-24 13:16:39	81.088	58.472	0.412	0.034	298.826	1	2
2019-04-24 20:17:40	2019-04-24 13:17:40	81.146	58.431	0.411	0.034	290.956	1	2
2019-04-24 20:18:40	2019-04-24 13:18:40	81.204	58.344	0.408	0.033	288.232	1	2
2019-04-24 20:19:40	2019-04-24 13:19:40	81.185	58.35	0.406	0.033	284.982	1	2
2019-04-24 20:20:39	2019-04-24 13:20:39	81.127	58.422	0.403	0.033	283.675	1	2
2019-04-24 20:21:40	2019-04-24 13:21:40	81.069	58.493	0.402	0.032	272.817	1	2
2019-04-24 20:22:40	2019-04-24 13:22:40	81.127	58.445	0.402	0.032	273.004	1	2
2019-04-24 20:23:40	2019-04-24 13:23:40	81.243	58.317	0.401	0.032	277.568	1	2
2019-04-24 20:24:39	2019-04-24 13:24:39	81.165	58.349	0.396	0.031	274.26	0.933	1.933
2019-04-24 20:25:40	2019-04-24 13:25:40	81.146	58.423	0.392	0.031	272.872	0.933	1.933
2019-04-24 20:26:39	2019-04-24 13:26:39	81.165	58.371	0.388	0.03	272.237	0.933	1.933
2019-04-24 20:27:40	2019-04-24 13:27:40	81.262	58.296	0.385	0.03	267.773	0.933	1.933
2019-04-24 20:28:40	2019-04-24 13:28:40	81.339	58.195	0.383	0.03	266.531	0.933	1.933
2019-04-24 20:29:39	2019-04-24 13:29:39	81.3	58.238	0.38	0.03	267.254	0.933	1.933
2019-04-24 20:30:39	2019-04-24 13:30:39	81.262	58.303	0.377	0.03	263.211	0.933	1.933
2019-04-24 20:31:40	2019-04-24 13:31:40	81.3	58.276	0.374	0.03	259.785	0.933	1.933
2019-04-24 20:32:39	2019-04-24 13:32:39	81.358	58.189	0.37	0.03	259.592	0.933	1.933
2019-04-24 20:33:40	2019-04-24 13:33:40	81.416	58.102	0.367	0.03	261.771	0.933	1.933
2019-04-24 20:34:39	2019-04-24 13:34:39	81.378	58.137	0.363	0.03	267.909	0.933	1.933

Date (UTC)	Date (US/Pacific)	Temp	RH	CO	VOC	CO2	PM 2.5	PM 10
		Degrees Fahrenheit (F)	Percent (%)	Parts Per Million (PPM)	Parts Per Million (PPM)	Parts Per Million (PPM)	Micrograms Per Meter3	Micrograms Per Meter3
2019-04-24 20:35:39	2019-04-24 13:35:39	81.32		58.209	0.359	0.029	262.313	0.933
2019-04-24 20:36:40	2019-04-24 13:36:40	81.32		58.186	0.357	0.029	273.824	0.933
2019-04-24 20:37:39	2019-04-24 13:37:39	81.416		58.111	0.355	0.029	272.381	0.933
2019-04-24 20:38:40	2019-04-24 13:38:40	81.493		58.04	0.354	0.029	261.251	0.933
2019-04-24 20:39:39	2019-04-24 13:39:39	81.397		58.063	0.352	0.029	250.998	1
2019-04-24 20:40:39	2019-04-24 13:40:39	81.378		58.137	0.349	0.029	250.356	1
2019-04-24 20:41:40	2019-04-24 13:41:40	81.397		58.116	0.347	0.029	250.991	1
2019-04-24 20:42:40	2019-04-24 13:42:40	81.474		58.046	0.345	0.029	252.365	1
2019-04-24 20:43:39	2019-04-24 13:43:39	81.532		57.967	0.342	0.029	238.989	1
2019-04-24 20:44:40	2019-04-24 13:44:40	81.436		58.02	0.34	0.029	239.904	1
2019-04-24 20:45:39	2019-04-24 13:45:39	81.397		58.169	0.337	0.029	248.011	1
2019-04-24 20:46:40	2019-04-24 13:46:40	81.455		58.113	0.335	0.029	254.272	1
2019-04-24 20:47:39	2019-04-24 13:47:39	81.493		58.025	0.333	0.029	246.308	1
2019-04-24 20:48:40	2019-04-24 13:48:40	81.455		58.067	0.332	0.029	229.741	1
2019-04-24 20:49:39	2019-04-24 13:49:39	81.339		58.134	0.331	0.029	229.197	1
2019-04-24 20:50:40	2019-04-24 13:50:40	81.3		58.215	0.33	0.029	240.951	1
2019-04-24 20:51:39	2019-04-24 13:51:39	81.3		58.192	0.329	0.029	240.75	1
2019-04-24 20:52:40	2019-04-24 13:52:40	81.378		58.107	0.328	0.029	244.202	1
2019-04-24 20:53:39	2019-04-24 13:53:39	81.339		58.127	0.326	0.029	238.591	1
2019-04-24 20:54:39	2019-04-24 13:54:39	81.262		58.189	0.326	0.028	257.038	1
2019-04-24 20:55:39	2019-04-24 13:55:39	81.204		58.26	0.326	0.028	266.756	0.933
2019-04-24 20:56:39	2019-04-24 13:56:39	81.243		58.225	0.326	0.028	252.731	0.933
2019-04-24 20:57:40	2019-04-24 13:57:40	81.3		58.146	0.326	0.028	248.65	0.933
2019-04-24 20:58:39	2019-04-24 13:58:39	81.262		58.166	0.325	0.028	259.769	0.933
2019-04-24 20:59:40	2019-04-24 13:59:40	81.185		58.228	0.324	0.028	261.695	0.933
2019-04-24 21:00:39	2019-04-24 14:00:39	81.146		58.301	0.323	0.027	261.595	0.933
2019-04-24 21:01:40	2019-04-24 14:01:40	81.165		58.257	0.322	0.027	256.522	0.933
2019-04-24 21:02:39	2019-04-24 14:02:39	81.262		58.173	0.321	0.027	260.397	0.933
2019-04-24 21:03:39	2019-04-24 14:03:39	81.223		58.178	0.319	0.027	271.588	0.933
2019-04-24 21:04:39	2019-04-24 14:04:39	81.185		58.228	0.318	0.027	276.297	0.933
2019-04-24 21:05:40	2019-04-24 14:05:40	81.262		58.181	0.316	0.027	290.612	0.933
2019-04-24 21:06:40	2019-04-24 14:06:40	81.339		58.027	0.315	0.026	287.832	0.933
2019-04-24 21:07:40	2019-04-24 14:07:40	81.397		57.956	0.314	0.026	297.79	0.867
2019-04-24 21:08:39	2019-04-24 14:08:39	81.358		57.991	0.313	0.026	308.469	0.867
2019-04-24 21:09:40	2019-04-24 14:09:40	81.262		58.074	0.312	0.026	305.78	0.933
2019-04-24 21:10:39	2019-04-24 14:10:39	81.32		58.056	0.311	0.026	298.092	1
2019-04-24 21:11:39	2019-04-24 14:11:39	81.397		57.986	0.309	0.026	292.564	1
2019-04-24 21:12:40	2019-04-24 14:12:40	81.436		57.898	0.309	0.026	295.678	1
2019-04-24 21:13:39	2019-04-24 14:13:39	81.378		57.947	0.308	0.026	295.157	1
2019-04-24 21:14:40	2019-04-24 14:14:40	81.3		58.001	0.308	0.026	306.87	1
2019-04-24 21:15:40	2019-04-24 14:15:40	81.358		57.976	0.306	0.026	300.107	1
2019-04-24 21:16:39	2019-04-24 14:16:39	81.436		57.913	0.305	0.025	285.056	1
2019-04-24 21:17:40	2019-04-24 14:17:40	81.455		57.839	0.303	0.025	283.809	1
2019-04-24 21:18:40	2019-04-24 14:18:40	81.416		57.866	0.302	0.025	282.586	0.933
2019-04-24 21:19:39	2019-04-24 14:19:39	81.358		57.945	0.301	0.025	279.51	0.933
2019-04-24 21:20:39	2019-04-24 14:20:39	81.378		57.924	0.3	0.024	262.527	0.933
2019-04-24 21:21:40	2019-04-24 14:21:40	81.474		57.848	0.298	0.024	258.991	0.933
2019-04-24 21:22:39	2019-04-24 14:22:39	81.513		57.775	0.296	0.024	249.676	1
2019-04-24 21:23:39	2019-04-24 14:23:39	81.455		57.831	0.294	0.024	255.102	1
2019-04-24 21:24:39	2019-04-24 14:24:39	81.358		57.907	0.293	0.024	253.82	0.933
2019-04-24 21:25:40	2019-04-24 14:25:40	81.416		57.881	0.292	0.023	260.166	0.933
2019-04-24 21:26:39	2019-04-24 14:26:39	81.436		57.829	0.29	0.023	280.273	0.929
2019-04-24 21:27:39	2019-04-24 14:27:39	81.378		57.878	0.289	0.023	279.509	0.933
2019-04-24 21:28:39	2019-04-24 14:28:39	81.3		58.039	0.287	0.022	292.654	0.933
2019-04-24 21:29:39	2019-04-24 14:29:39	81.243		58.096	0.285	0.022	285.715	0.933
2019-04-24 21:30:40	2019-04-24 14:30:40	81.281		58.045	0.285	0.022	288.326	0.933
2019-04-24 21:31:40	2019-04-24 14:31:40	81.339		57.959	0.286	0.022	297.249	0.933
2019-04-24 21:32:39	2019-04-24 14:32:39	81.3		57.986	0.286	0.022	300.479	0.867
2019-04-24 21:33:40	2019-04-24 14:33:40	81.204		58.039	0.285	0.022	308.553	0.933

Date (UTC)	Date (US/Pacific)	Temp	RH	CO	VOC	CO2	PM 2.5	PM 10
		Degrees Fahrenheit (F)	Percent (%)	Parts Per Million (PPM)	Parts Per Million (PPM)	Parts Per Million (PPM)	Micrograms Per Meter3	Micrograms Per Meter3
2019-04-24 21:34:39	2019-04-24 14:34:39	81.165	58.12	0.285	0.022	308.648	0.933	1.933
2019-04-24 21:35:39	2019-04-24 14:35:39	81.204	58.069	0.284	0.022	302.828	0.933	1.933
2019-04-24 21:36:40	2019-04-24 14:36:40	81.262	57.99	0.284	0.022	304.807	0.933	1.933
2019-04-24 21:37:39	2019-04-24 14:37:39	81.223	58.01	0.283	0.022	300.533	0.867	1.867
2019-04-24 21:38:39	2019-04-24 14:38:39	81.146	58.088	0.283	0.022	306.957	0.867	1.867
2019-04-24 21:39:39	2019-04-24 14:39:39	81.088	58.159	0.283	0.022	308.701	0.857	1.857
2019-04-24 21:40:40	2019-04-24 14:40:40	81.146	58.118	0.282	0.022	298.111	0.8	1.8
2019-04-24 21:41:40	2019-04-24 14:41:40	81.204	58.031	0.28	0.022	299.204	0.8	1.8
2019-04-24 21:42:39	2019-04-24 14:42:39	81.185	58.06	0.279	0.022	299.652	0.8	1.8
2019-04-24 21:43:40	2019-04-24 14:43:40	81.107	58.122	0.278	0.022	290.616	0.8	1.8
2019-04-24 21:44:39	2019-04-24 14:44:39	81.049	58.194	0.277	0.022	283.728	0.8	1.8
2019-04-24 21:45:40	2019-04-24 14:45:40	81.127	58.147	0.277	0.021	287.98	0.8	1.8
2019-04-24 21:46:40	2019-04-24 14:46:40	81.165	58.059	0.277	0.021	292.002	0.8	1.8
2019-04-24 21:47:39	2019-04-24 14:47:39	81.146	58.088	0.277	0.021	293.275	0.8	1.8
2019-04-24 21:48:39	2019-04-24 14:48:39	81.069	58.142	0.276	0.021	295.421	0.8	1.8
2019-04-24 21:49:39	2019-04-24 14:49:39	81.165	58.059	0.275	0.021	295.516	0.8	5.867
2019-04-24 21:50:39	2019-04-24 14:50:39	81.243	57.974	0.273	0.021	286.745	0.733	5.8
2019-04-24 21:51:40	2019-04-24 14:51:40	81.281	57.893	0.272	0.021	288.206	0.733	5.8
2019-04-24 21:52:40	2019-04-24 14:52:40	81.262	57.937	0.271	0.021	288.296	0.8	5.867
2019-04-24 21:53:40	2019-04-24 14:53:40	72.185	58.007	0.27	0.021	288.4	0.812	5.625
2019-04-24 21:54:39	2019-04-24 14:54:39	81.204	57.986	0.27	0.021	288.34	0.867	5.933
2019-04-24 21:55:40	2019-04-24 14:55:40	81.3	57.902	0.27	0.021	280.423	0.867	5.933
2019-04-24 21:56:40	2019-04-24 14:56:40	81.358	57.823	0.269	0.021	274.453	0.867	5.933
2019-04-24 21:57:39	2019-04-24 14:57:39	81.32	57.873	0.269	0.021	260.378	0.867	5.933
2019-04-24 21:58:39	2019-04-24 14:58:39	81.262	57.952	0.268	0.021	263.815	0.867	5.933
2019-04-24 21:59:40	2019-04-24 14:59:40	81.281	57.923	0.267	0.021	264.547	0.867	5.933
2019-04-24 22:00:39	2019-04-24 15:00:39	81.358	57.853	0.266	0.021	262.212	0.867	5.933
2019-04-24 22:01:40	2019-04-24 15:01:40	81.436	57.791	0.266	0.021	268.626	0.867	5.933
2019-04-24 22:02:40	2019-04-24 15:02:40	81.339	57.829	0.265	0.021	248.891	1	6.067
2019-04-24 22:03:39	2019-04-24 15:03:39	81.281	57.916	0.265	0.021	245.365	1	6.067
2019-04-24 22:04:39	2019-04-24 15:04:39	81.339	57.905	0.265	0.021	255.211	1	2
2019-04-24 22:05:40	2019-04-24 15:05:40	81.397	57.819	0.266	0.021	265.817	1.067	2.067
2019-04-24 22:06:39	2019-04-24 15:06:39	81.436	57.761	0.263	0.02	271.627	1.067	2.067
2019-04-24 22:07:39	2019-04-24 15:07:39	81.358	57.792	0.261	0.02	276.556	1.067	2.067
2019-04-24 22:08:40	2019-04-24 15:08:40	81.339	57.882	0.259	0.02	277.13	1.071	2.071
2019-04-24 22:09:39	2019-04-24 15:09:39	81.378	57.947	0.259	0.02	289.311	1.067	2.067
2019-04-24 22:10:40	2019-04-24 15:10:40	81.397	57.887	0.259	0.02	302.033	1.067	2.067
2019-04-24 22:11:39	2019-04-24 15:11:39	81.3	58.016	0.259	0.02	306.079	1	2
2019-04-24 22:12:40	2019-04-24 15:12:40	81.281	58.061	0.259	0.021	316.93	1	2
2019-04-24 22:13:39	2019-04-24 15:13:39	81.204	58.115	0.258	0.021	322.529	0.933	1.933
2019-04-24 22:14:40	2019-04-24 15:14:40	81.243	58.103	0.258	0.021	325.755	0.933	1.933
2019-04-24 22:15:40	2019-04-24 15:15:40	81.3	58.047	0.256	0.021	322.929	0.933	1.933
2019-04-24 22:16:40	2019-04-24 15:16:40	81.262	58.09	0.255	0.021	331.096	0.867	1.867
2019-04-24 22:17:39	2019-04-24 15:17:39	81.204	58.138	0.254	0.021	362.544	0.8	1.8
2019-04-24 22:18:40	2019-04-24 15:18:40	81.146	58.202	0.254	0.021	366.07	0.8	1.8
2019-04-24 22:19:39	2019-04-24 15:19:39	81.204	58.138	0.253	0.021	352.952	0.8	1.8
2019-04-24 22:20:40	2019-04-24 15:20:40	81.262	58.044	0.253	0.021	353.699	0.8	1.8
2019-04-24 22:21:39	2019-04-24 15:21:39	81.223	58.041	0.253	0.022	342.584	0.8	1.8
2019-04-24 22:22:40	2019-04-24 15:22:40	81.165	58.104	0.252	0.022	344.84	0.8	1.8
2019-04-24 22:23:40	2019-04-24 15:23:40	81.107	58.153	0.252	0.022	335.089	0.8	1.8
2019-04-24 22:24:39	2019-04-24 15:24:39	81.146	58.088	0.252	0.022	322.988	0.8	1.8
2019-04-24 22:25:40	2019-04-24 15:25:40	81.223	58.002	0.251	0.022	315.307	0.8	1.8
2019-04-24 22:26:39	2019-04-24 15:26:39	81.223	58.01	0.251	0.022	316.041	0.867	1.867
2019-04-24 22:27:39	2019-04-24 15:27:39	81.146	58.042	0.251	0.021	333.708	0.867	1.867
2019-04-24 22:28:40	2019-04-24 15:28:40	81.204	58.001	0.251	0.021	332.946	0.933	1.933
2019-04-24 22:29:39	2019-04-24 15:29:39	81.3	57.91	0.251	0.021	340.995	0.933	1.933
2019-04-24 22:30:39	2019-04-24 15:30:39	81.378	57.794	0.25	0.021	344.562	0.933	1.933
2019-04-24 22:31:39	2019-04-24 15:31:39	81.3	57.818	0.249	0.021	330.074	1	2
2019-04-24 22:32:40	2019-04-24 15:32:40	81.281	57.832	0.248	0.021	313.412	1.125	2



Date (UTC)	Date (US/Pacific)	Temp	RH	CO	VOC	CO2	PM 2.5	PM 10
		Degrees Fahrenheit (F)	Percent (%)	Parts Per Million (PPM)	Parts Per Million (PPM)	Parts Per Million (PPM)	Micrograms Per Meter3	Micrograms Per Meter3
2019-04-24 22:33:39	2019-04-24 15:33:39	81.32	57.82	0.246	0.02	307.794	1.062	1.933
2019-04-24 22:34:40	2019-04-24 15:34:40	81.358	57.762	0.244	0.02	321.7	1	1.867
2019-04-24 22:35:40	2019-04-24 15:35:40	81.416	57.69	0.242	0.02	321.8	1	1.867
2019-04-24 22:36:39	2019-04-24 15:36:39	81.358	57.754	0.241	0.02	323.843	1	1.867
2019-04-24 22:37:39	2019-04-24 15:37:39	81.32	57.85	0.241	0.019	314.262	0.938	1.8
2019-04-24 22:38:40	2019-04-24 15:38:40	81.32	57.843	0.241	0.019	325.346	0.875	1.733
2019-04-24 22:39:40	2019-04-24 15:39:40	81.397	57.78	0.239	0.019	332.014	0.875	1.733
2019-04-24 22:40:39	2019-04-24 15:40:39	81.474	57.718	0.238	0.019	332.816	0.875	1.733
2019-04-24 22:41:39	2019-04-24 15:41:39	81.416	57.767	0.236	0.018	330.811	0.875	1.733
2019-04-24 22:42:40	2019-04-24 15:42:40	81.32	57.85	0.236	0.018	306.565	0.875	1.733
2019-04-24 22:43:39	2019-04-24 15:43:39	81.32	57.843	0.235	0.018	303.657	0.875	1.733
2019-04-24 22:44:40	2019-04-24 15:44:40	81.436	57.784	0.235	0.018	278.518	0.875	1.733
2019-04-24 22:45:39	2019-04-24 15:45:39	81.474	57.718	0.234	0.017	278.616	0.875	1.733
2019-04-24 22:46:39	2019-04-24 15:46:39	81.416	57.782	0.233	0.017	278.616	0.875	1.733
2019-04-24 22:47:40	2019-04-24 15:47:40	81.339	57.882	0.231	0.017	309.812	0.733	1.733
2019-04-24 22:48:39	2019-04-24 15:48:39	81.358	57.869	0.231	0.017	317.607	0.8	1.8
2019-04-24 22:49:40	2019-04-24 15:49:40	81.416	57.82	0.23	0.016	305.599	0.8	1.8
2019-04-24 22:50:39	2019-04-24 15:50:39	81.378	57.87	0.23	0.016	304.95	0.8	1.8
2019-04-24 22:51:40	2019-04-24 15:51:40	81.3	57.963	0.229	0.016	323.726	0.8	1.8
2019-04-24 22:52:39	2019-04-24 15:52:39	81.223	58.063	0.228	0.016	321.725	0.867	1.867
2019-04-24 22:53:40	2019-04-24 15:53:40	81.243	58.065	0.227	0.015	320.951	0.867	1.867
2019-04-24 22:54:40	2019-04-24 15:54:40	81.3	58.093	0.226	0.015	316.198	0.8	1.8
2019-04-24 22:55:39	2019-04-24 15:55:39	81.3	58.085	0.226	0.015	328.023	0.8	1.8
2019-04-24 22:56:39	2019-04-24 15:56:39	81.223	58.155	0.225	0.015	329.294	0.733	1.733
2019-04-24 22:57:39	2019-04-24 15:57:39	81.146	58.232	0.225	0.015	343.435	0.667	1.667
2019-04-24 22:58:40	2019-04-24 15:58:40	81.223	58.201	0.225	0.014	354.024	0.6	1.6
2019-04-24 22:59:39	2019-04-24 15:59:39	81.339	58.119	0.225	0.015	360.864	0.6	1.6
2019-04-24 23:00:39	2019-04-24 16:00:39	81.262	58.143	0.223	0.015	358.109	0.6	1.6
2019-04-24 23:01:40	2019-04-24 16:01:40	81.165	58.219	0.221	0.015	343.979	0.6	1.6
2019-04-24 23:02:40	2019-04-24 16:02:40	81.127	58.292	0.22	0.015	319.306	0.533	1.533
2019-04-24 23:03:39	2019-04-24 16:03:39	81.165	58.257	0.22	0.015	310.702	0.467	1.467
2019-04-24 23:04:40	2019-04-24 16:04:40	81.243	58.18	0.221	0.015	301.2	0.533	1.533
2019-04-24 23:05:39	2019-04-24 16:05:39	81.223	58.216	0.221	0.015	298.435	0.467	1.467
2019-04-24 23:06:40	2019-04-24 16:06:40	81.146	58.286	0.22	0.015	288.626	0.4	1.4
2019-04-24 23:07:39	2019-04-24 16:07:39	81.107	58.382	0.219	0.015	299.352	0.4	1.4
2019-04-24 23:08:40	2019-04-24 16:08:40	81.165	58.333	0.218	0.015	283.617	0.4	1.4
2019-04-24 23:09:39	2019-04-24 16:09:39	81.204	58.26	0.217	0.015	281.962	0.467	1.467
2019-04-24 23:10:40	2019-04-24 16:10:40	81.185	58.289	0.216	0.015	264.216	0.467	1.467
2019-04-24 23:11:39	2019-04-24 16:11:39	81.146	58.347	0.215	0.015	265.593	0.533	1.533
2019-04-24 23:12:39	2019-04-24 16:12:39	81.185	58.32	0.214	0.015	259.276	0.6	1.6
2019-04-24 23:13:40	2019-04-24 16:13:40	81.281	58.236	0.212	0.015	237.032	0.6	1.6
2019-04-24 23:14:39	2019-04-24 16:14:39	81.358	58.151	0.211	0.014	246.732	0.6	1.6
2019-04-24 23:15:40	2019-04-24 16:15:40	81.358	58.143	0.211	0.014	246.098	0.6	1.6
2019-04-24 23:16:39	2019-04-24 16:16:39	81.281	58.206	0.211	0.014	268.082	0.533	1.533
2019-04-24 23:17:40	2019-04-24 16:17:40	81.3	58.192	0.211	0.014	280.975	0.6	1.6
2019-04-24 23:18:40	2019-04-24 16:18:40	81.397	58.116	0.211	0.014	288.508	0.6	1.6
2019-04-24 23:19:39	2019-04-24 16:19:39	81.455	58.06	0.212	0.014	298.553	0.533	1.533
2019-04-24 23:20:40	2019-04-24 16:20:40	81.397	58.108	0.212	0.014	295.216	0.6	1.6
2019-04-24 23:21:39	2019-04-24 16:21:39	81.358	58.182	0.212	0.014	295.321	0.667	1.667
2019-04-24 23:22:40	2019-04-24 16:22:40	81.378	58.137	0.211	0.014	295.974	0.667	1.667
2019-04-24 23:23:40	2019-04-24 16:23:40	81.474	58.176	0.211	0.014	304.57	0.733	1.733
2019-04-24 23:24:39	2019-04-24 16:24:39	81.532	58.074	0.211	0.014	306.321	0.667	1.667
2019-04-24 23:25:40	2019-04-24 16:25:40	81.474	58.115	0.211	0.014	317.171	0.667	1.667
2019-04-24 23:26:39	2019-04-24 16:26:39	81.416	58.194	0.211	0.014	315.345	0.667	1.667
2019-04-24 23:27:40	2019-04-24 16:27:40	81.474	58.168	0.21	0.014	318.977	0.667	1.667
2019-04-24 23:28:40	2019-04-24 16:28:40	81.532	58.089	0.21	0.014	327.783	0.733	1.733
2019-04-24 23:29:39	2019-04-24 16:29:39	81.609	57.996	0.209	0.014	327.783	0.733	1.733
2019-04-24 23:30:39	2019-04-24 16:30:39	81.551	58.045	0.21	0.014	334.08	0.733	1.733
2019-04-24 23:31:40	2019-04-24 16:31:40	81.493	58.101	0.211	0.014	329.176	0.8	1.8

Date (UTC)	Date (US/Pacific)	Temp	RH	CO	VOC	CO2	PM 2.5	PM 10	
		Degrees Fahrenheit (F)	Percent (%)	Parts Per Million (PPM)	Parts Per Million (PPM)	Parts Per Million (PPM)	Micrograms Per Meter3	Micrograms Per Meter3	
2019-04-24 23:32:39	2019-04-24 16:32:39	81.532	58.082	58.082	0.212	0.014	314.355	0.8	1.8
2019-04-24 23:33:40	2019-04-24 16:33:40	81.609	58.019	58.019	0.212	0.014	308.804	0.867	1.867
2019-04-24 23:34:39	2019-04-24 16:34:39	81.532	58.043	58.043	0.212	0.014	310.18	0.933	1.933
2019-04-24 23:35:40	2019-04-24 16:35:40	81.455	58.136	58.136	0.211	0.014	325.208	0.933	1.933
2019-04-24 23:36:39	2019-04-24 16:36:39	81.378	58.221	58.221	0.213	0.014	321.623	0.933	1.933
2019-04-24 23:37:40	2019-04-24 16:37:40	81.397	58.261	58.261	0.214	0.014	321.623	0.867	1.867
2019-04-24 23:38:39	2019-04-24 16:38:39	81.513	58.133	58.133	0.215	0.014	321.527	0.8	1.8
2019-04-24 23:39:40	2019-04-24 16:39:40	81.455	58.136	58.136	0.216	0.014	319.514	0.867	1.867
2019-04-24 23:40:39	2019-04-24 16:40:39	81.378	58.191	58.191	0.217	0.014	318.868	0.867	1.867
2019-04-24 23:41:39	2019-04-24 16:41:39	81.339	58.249	58.249	0.217	0.014	321.534	0.867	1.867
2019-04-24 23:42:40	2019-04-24 16:42:40	81.397	58.208	58.208	0.218	0.014	320.704	0.867	1.867
2019-04-24 23:43:39	2019-04-24 16:43:39	81.474	58.107	58.107	0.219	0.014	324.002	0.8	1.8
2019-04-24 23:44:40	2019-04-24 16:44:40	81.416	58.118	58.118	0.22	0.014	321.777	0.8	1.8
2019-04-24 23:45:39	2019-04-24 16:45:39	81.378	58.275	58.275	0.22	0.014	318.966	0.733	1.733
2019-04-24 23:46:40	2019-04-24 16:46:40	81.3	58.428	58.428	0.22	0.013	322.997	0.733	1.733
2019-04-24 23:47:40	2019-04-24 16:47:40	81.339	58.416	58.416	0.219	0.013	330.692	0.733	1.733
2019-04-24 23:48:40	2019-04-24 16:48:40	81.436	58.333	58.333	0.218	0.013	331.422	0.667	1.667
2019-04-24 23:49:39	2019-04-24 16:49:39	81.416	58.331	58.331	0.216	0.012	330.875	0.6	1.6
2019-04-24 23:50:39	2019-04-24 16:50:39	81.358	58.365	58.365	0.215	0.012	320.207	0.6	1.6
2019-04-24 23:51:39	2019-04-24 16:51:39	81.436	58.28	58.28	0.214	0.012	321.712	0.6	1.6
2019-04-24 23:52:40	2019-04-24 16:52:40	81.532	58.165	58.165	0.214	0.012	315.45	0.667	1.667
2019-04-24 23:53:39	2019-04-24 16:53:39	72.648	58.053	58.053	0.214	0.012	315.641	0.667	1.667
2019-04-24 23:54:40	2019-04-24 16:54:40	72.59	58.033	58.033	0.213	0.012	317.107	0.6	1.6
2019-04-24 23:55:39	2019-04-24 16:55:39	72.532	58.074	58.074	0.211	0.012	319.806	0.533	1.533
2019-04-24 23:56:40	2019-04-24 16:56:40	72.571	58.008	58.008	0.21	0.012	321.104	0.467	1.467
2019-04-24 23:57:40	2019-04-24 16:57:40	72.687	57.904	57.904	0.209	0.012	420.27	0.467	1.467
2019-04-24 23:58:39	2019-04-24 16:58:39	72.744	57.748	57.748	0.208	0.012	494.604	0.533	1.533
2019-04-24 23:59:39	2019-04-24 16:59:39	72.687	57.759	57.759	0.207	0.012	589.051	0.467	1.467
2019-04-25 00:00:40	2019-04-24 17:00:40	72.609	57.844	57.844	0.207	0.012	685.192	0.533	1.533
2019-04-25 00:01:40	2019-04-24 17:01:40	72.629	57.807	57.807	0.207	0.012	685.35	0.533	1.533
2019-04-25 00:02:40	2019-04-24 17:02:40	72.706	57.745	57.745	0.207	0.012	675.432	0.533	1.533
2019-04-25 00:03:40	2019-04-24 17:03:40	72.744	57.649	57.649	0.206	0.012	672.771	0.6	1.6
2019-04-25 00:04:40	2019-04-24 17:04:40	72.706	57.684	57.684	0.206	0.012	675.932	0.6	1.6
2019-04-25 00:05:39	2019-04-24 17:05:39	72.648	57.756	57.756	0.205	0.012	681.759	0.6	1.6
2019-04-25 00:06:39	2019-04-24 17:06:39	72.687	57.736	57.736	0.203	0.013	701.401	0.533	1.533
2019-04-25 00:07:39	2019-04-24 17:07:39	72.764	57.658	57.658	0.201	0.013	661.31	0.632	1.632
2019-04-25 00:08:39	2019-04-24 17:08:39	72.802	57.585	57.585	0.2	0.013	681.444	0.667	1.667
2019-04-25 00:09:39	2019-04-24 17:09:39	72.725	57.632	57.632	0.199	0.013	703.863	0.706	1.706
2019-04-25 00:10:39	2019-04-24 17:10:39	72.687	57.721	57.721	0.199	0.013	725.86	0.75	1.75
2019-04-25 00:11:39	2019-04-24 17:11:39	72.687	57.69	57.69	0.199	0.013	751.544	0.8	1.8
2019-04-25 00:12:39	2019-04-24 17:12:39	72.725	57.632	57.632	0.198	0.013	672.455	0.733	1.733
2019-04-25 00:13:40	2019-04-24 17:13:40	72.725	57.663	57.663	0.197	0.013	610.357	0.667	1.667
2019-04-25 00:14:40	2019-04-24 17:14:40	72.59	57.735	57.735	0.196	0.013	533.922	0.667	1.667
2019-04-25 00:15:39	2019-04-24 17:15:39	72.532	57.807	57.807	0.196	0.013	448.572	0.6	1.6
2019-04-25 00:16:40	2019-04-24 17:16:40	72.532	57.753	57.753	0.197	0.012	454.282	0.6	1.6
2019-04-25 00:17:39	2019-04-24 17:17:39	72.609	57.661	57.661	0.197	0.012	466.851	0.6	1.6
2019-04-25 00:18:40	2019-04-24 17:18:40	72.59	57.667	57.667	0.198	0.012	481.521	0.533	1.533
2019-04-25 00:19:39	2019-04-24 17:19:39	72.513	57.668	57.668	0.198	0.012	489.154	0.533	1.533
2019-04-25 00:20:40	2019-04-24 17:20:40	72.397	57.811	57.811	0.198	0.012	493.04	0.467	1.467
2019-04-25 00:21:40	2019-04-24 17:21:40	72.513	57.737	57.737	0.198	0.012	487.853	0.467	1.467
2019-04-25 00:22:39	2019-04-24 17:22:39	72.551	57.625	57.625	0.198	0.01	495.469	0.182	1.182
2019-04-25 00:23:39	2019-04-24 17:23:39	72.532	57.624	57.624	0.197	0.01	494.171	0.167	1.167
2019-04-25 00:24:40	2019-04-24 17:24:40	72.455	57.663	57.663	0.197	0.01	496.087	0.154	1.154
2019-04-25 00:25:39	2019-04-24 17:25:39	72.397	57.742	57.742	0.196	0.01	491.877	0.143	1.143
2019-04-25 00:26:40	2019-04-24 17:26:40	72.436	57.692	57.692	0.195	0.01	489.698	0.133	1.133
2019-04-25 00:27:39	2019-04-24 17:27:39	72.513	57.607	57.607	0.195	0.01	483.808	0.2	1.2
2019-04-25 00:28:40	2019-04-24 17:28:40	72.493	57.621	57.621	0.195	0.01	474.519	0.267	1.267
2019-04-25 00:29:39	2019-04-24 17:29:39	72.416	57.69	57.69	0.194	0.01	458.726	0.333	1.333
2019-04-25 00:30:39	2019-04-24 17:30:39	72.339	57.753	57.753	0.193	0.01	460.326	0.333	1.333

Date (UTC)	Date (US/Pacific)	Temp	RH	CO	VOC	CO2	PM 2.5	PM 10	
		Degrees Fahrenheit (F)	Percent (%)	Parts Per Million (PPM)	Parts Per Million (PPM)	Parts Per Million (PPM)	Micrograms Per Meter3	Micrograms Per Meter3	
2019-04-25 00:31:39	2019-04-24 17:31:39	72.397		57.712	0.192	0.01	458.849	0.267	1.267
2019-04-25 00:32:40	2019-04-24 17:32:40	72.493		57.636	0.191	0.01	458.067	0.2	1.2
2019-04-25 00:33:39	2019-04-24 17:33:39	72.436		57.646	0.19	0.01	458.169	0.2	1.2
2019-04-25 00:34:40	2019-04-24 17:34:40	72.397		57.696	0.188	0.01	461.959	0.267	1.267
2019-04-25 00:35:40	2019-04-24 17:35:40	72.455		57.648	0.186	0.01	460.492	0.267	1.267
2019-04-25 00:36:40	2019-04-24 17:36:40	72.551		57.572	0.186	0.01	461.201	0.267	1.267
2019-04-25 00:37:40	2019-04-24 17:37:40	72.609		57.478	0.185	0.01	463.557	0.333	1.333
2019-04-25 00:38:40	2019-04-24 17:38:40	72.551		57.496	0.185	0.011	459.927	0.333	1.333
2019-04-25 00:39:39	2019-04-24 17:39:39	72.493		57.56	0.185	0.011	459.82	0.4	1.4
2019-04-25 00:40:39	2019-04-24 17:40:39	72.532		57.54	0.184	0.011	464.371	0.4	1.4
2019-04-25 00:41:39	2019-04-24 17:41:39	72.629		57.456	0.184	0.011	462.023	0.4	1.4
2019-04-25 00:42:39	2019-04-24 17:42:39	72.667		57.391	0.183	0.011	459.947	0.333	1.333
2019-04-25 00:43:40	2019-04-24 17:43:40	72.629		57.418	0.182	0.011	463.701	0.333	1.333
2019-04-25 00:44:39	2019-04-24 17:44:39	72.59		57.491	0.182	0.01	469.528	0.267	1.267
2019-04-25 00:45:40	2019-04-24 17:45:40	72.609		57.455	0.181	0.01	467.927	0.333	1.333
2019-04-25 00:46:39	2019-04-24 17:46:39	72.667		57.383	0.18	0.01	470.789	0.4	1.4
2019-04-25 00:47:40	2019-04-24 17:47:40	72.725		57.304	0.18	0.01	473.349	0.467	1.467
2019-04-25 00:48:39	2019-04-24 17:48:39	72.667		57.338	0.178	0.01	474.246	0.533	1.533
2019-04-25 00:49:39	2019-04-24 17:49:39	72.59		57.415	0.177	0.01	472.637	0.467	1.467
2019-04-25 00:50:40	2019-04-24 17:50:40	72.629		57.38	0.176	0.01	477.174	0.533	1.533
2019-04-25 00:51:39	2019-04-24 17:51:39	72.706		57.318	0.176	0.01	470.44	0.533	1.533
2019-04-25 00:52:40	2019-04-24 17:52:40	72.744		57.245	0.177	0.01	465.953	0.467	1.467
2019-04-25 00:53:39	2019-04-24 17:53:39	72.687		57.301	0.177	0.009	468.994	0.533	1.533
2019-04-25 00:54:40	2019-04-24 17:54:40	72.609		57.378	0.178	0.009	471.321	0.533	1.533
2019-04-25 00:55:40	2019-04-24 17:55:40	72.648		57.366	0.178	0.009	472.827	0.6	1.6
2019-04-25 00:56:39	2019-04-24 17:56:39	72.706		57.295	0.179	0.009	471.471	0.6	1.6
2019-04-25 00:57:39	2019-04-24 17:57:39	72.629		57.342	0.18	0.009	469.312	0.667	1.667
2019-04-25 00:58:40	2019-04-24 17:58:40	72.551		57.435	0.18	0.009	474.651	0.6	1.6
2019-04-25 00:59:40	2019-04-24 17:59:40	72.474		57.527	0.181	0.009	477.59	0.6	1.6
2019-04-25 01:00:40	2019-04-24 18:00:40	72.513		57.508	0.181	0.009	477.205	0.571	1.571
2019-04-25 01:01:39	2019-04-24 18:01:39	72.571		57.444	0.181	0.009	477.205	0.5	1.5
2019-04-25 01:02:39	2019-04-24 18:02:39	72.532		57.486	0.181	0.009	472.382	0.429	1.429
2019-04-25 01:03:40	2019-04-24 18:03:40	72.436		57.646	0.182	0.008	478.472	0.4	1.4
2019-04-25 01:04:40	2019-04-24 18:04:40	72.416		57.698	0.184	0.008	485.025	0.4	1.4
2019-04-25 01:05:39	2019-04-24 18:05:39	72.474		57.627	0.185	0.007	487.119	0.4	1.4
2019-04-25 01:06:39	2019-04-24 18:06:39	72.551		57.534	0.185	0.007	487.636	0.429	1.429
2019-04-25 01:07:40	2019-04-24 18:07:40	72.513		57.561	0.186	0.007	484.99	0.467	1.467
2019-04-25 01:08:39	2019-04-24 18:08:39	72.416		57.629	0.186	0.007	485.985	0.429	1.429
2019-04-25 01:09:40	2019-04-24 18:09:40	72.358		57.693	0.187	0.007	474.56	0.333	1.333
2019-04-25 01:10:39	2019-04-24 18:10:39	72.416		57.668	0.188	0.007	467.724	0.267	1.267
2019-04-25 01:11:39	2019-04-24 18:11:39	72.474		57.588	0.189	0.007	473.498	0.267	1.267
2019-04-25 01:12:40	2019-04-24 18:12:40	72.436		57.616	0.189	0.007	476.095	0.214	1.214
2019-04-25 01:13:39	2019-04-24 18:13:39	72.416		57.675	0.19	0.006	475.982	0.214	1.214
2019-04-25 01:14:40	2019-04-24 18:14:40	72.474		57.642	0.191	0.006	480.042	0.286	1.286
2019-04-25 01:15:39	2019-04-24 18:15:39	72.571		57.543	0.191	0.007	480.563	0.286	1.286
2019-04-25 01:16:39	2019-04-24 18:16:39	72.629		57.456	0.192	0.007	477.39	0.286	1.286
2019-04-25 01:17:40	2019-04-24 18:17:40	72.59		57.484	0.192	0.007	482.954	0.357	1.357
2019-04-25 01:18:40	2019-04-24 18:18:40	72.513		57.554	0.193	0.007	473.377	0.357	1.357
2019-04-25 01:19:39	2019-04-24 18:19:39	72.551		57.534	0.194	0.007	467.102	0.429	1.429
2019-04-25 01:20:39	2019-04-24 18:20:39	72.629		57.487	0.195	0.007	466.239	0.429	1.429
2019-04-25 01:21:39	2019-04-24 18:21:39	72.687		57.461	0.195	0.007	472.807	0.5	1.5
2019-04-25 01:22:40	2019-04-24 18:22:40	72.667		57.521	0.195	0.007	462.188	0.5	1.5
2019-04-25 01:23:39	2019-04-24 18:23:39	72.571		57.604	0.195	0.007	468.049	0.571	1.571
2019-04-25 01:24:40	2019-04-24 18:24:40	72.629		57.571	0.195	0.007	471.95	0.643	1.643
2019-04-25 01:25:39	2019-04-24 18:25:39	72.687		57.522	0.195	0.007	475.209	0.643	1.643
2019-04-25 01:26:39	2019-04-24 18:26:39	72.744		57.497	0.195	0.007	473.837	0.714	1.714
2019-04-25 01:27:40	2019-04-24 18:27:40	72.687		57.576	0.195	0.007	471.489	0.733	1.733
2019-04-25 01:28:40	2019-04-24 18:28:40	72.609		57.684	0.195	0.008	470.098	0.8	1.8
2019-04-25 01:29:40	2019-04-24 18:29:40	72.648		57.687	0.195	0.008	473.137	0.8	1.8

Date (UTC)	Date (US/Pacific)	Temp	RH	CO	VOC	CO2	PM 2.5	PM 10
		Degrees Fahrenheit (F)	Percent (%)	Parts Per Million (PPM)	Parts Per Million (PPM)	Parts Per Million (PPM)	Micrograms Per Meter3	Micrograms Per Meter3
2019-04-25 01:30:39	2019-04-24 18:30:39	72.706	57.638	0.195	0.008	475.524	0.867	1.867
2019-04-25 01:31:39	2019-04-24 18:31:39	72.783	57.614	0.195	0.008	474.939	0.933	1.933
2019-04-25 01:32:39	2019-04-24 18:32:39	72.744	57.703	0.195	0.008	477.239	0.933	1.933
2019-04-25 01:33:40	2019-04-24 18:33:40	72.648	57.801	0.193	0.008	472.954	0.933	1.933
2019-04-25 01:34:40	2019-04-24 18:34:40	72.725	57.823	0.192	0.008	470.767	0.933	1.933
2019-04-25 01:35:39	2019-04-24 18:35:39	72.764	57.826	0.19	0.007	470.767	0.933	1.933
2019-04-25 01:36:40	2019-04-24 18:36:40	72.706	57.913	0.189	0.007	471.46	0.933	1.933
2019-04-25 01:37:39	2019-04-24 18:37:39	72.609	58.042	0.187	0.007	483.868	0.933	1.933
2019-04-25 01:38:40	2019-04-24 18:38:40	72.551	58.198	0.185	0.007	485.166	0.867	1.867
2019-04-25 01:39:40	2019-04-24 18:39:40	72.609	58.218	0.185	0.007	485.86	0.867	1.867
2019-04-25 01:40:39	2019-04-24 18:40:39	72.648	58.198	0.185	0.007	481.366	0.933	1.933
2019-04-25 01:41:39	2019-04-24 18:41:39	72.629	58.28	0.185	0.007	482.75	0.933	1.933
2019-04-25 01:42:40	2019-04-24 18:42:40	72.551	58.411	0.185	0.007	487.9	0.933	1.933
2019-04-25 01:43:40	2019-04-24 18:43:40	72.493	58.528	0.185	0.007	489.291	0.933	1.933
2019-04-25 01:44:39	2019-04-24 18:44:39	72.532	58.532	0.185	0.007	485.341	0.933	1.933
2019-04-25 01:45:39	2019-04-24 18:45:39	72.629	58.494	0.184	0.007	488.358	0.933	1.933
2019-04-25 01:46:40	2019-04-24 18:46:40	72.571	58.672	0.182	0.007	486.8	0.933	1.933
2019-04-25 01:47:39	2019-04-24 18:47:39	72.532	58.722	0.181	0.007	485.194	0.933	1.933
2019-04-25 01:48:40	2019-04-24 18:48:40	72.493	58.788	0.18	0.007	489.278	0.933	1.933
2019-04-25 01:49:39	2019-04-24 18:49:39	72.551	58.77	0.179	0.007	491.36	0.933	1.933
2019-04-25 01:50:40	2019-04-24 18:50:40	72.629	58.746	0.178	0.007	486.802	0.933	1.933
2019-04-25 01:51:40	2019-04-24 18:51:40	72.59	58.788	0.176	0.007	492.025	0.933	1.933
2019-04-25 01:52:39	2019-04-24 18:52:39	72.513	58.881	0.174	0.007	492.025	0.933	1.933
2019-04-25 01:53:40	2019-04-24 18:53:40	72.455	58.998	0.172	0.007	484.572	1	2
2019-04-25 01:54:39	2019-04-24 18:54:39	72.551	59.006	0.17	0.007	486.557	0.933	1.933
2019-04-25 01:55:40	2019-04-24 18:55:40	72.629	58.952	0.169	0.007	490.847	0.933	1.933
2019-04-25 01:56:39	2019-04-24 18:56:39	72.59	59.002	0.167	0.007	491.647	0.933	1.933
2019-04-25 01:57:40	2019-04-24 18:57:40	72.551	59.083	0.165	0.007	493.861	0.933	1.933
2019-04-25 01:58:40	2019-04-24 18:58:40	72.59	59.086	0.162	0.007	494.666	0.933	1.933
2019-04-25 01:59:39	2019-04-24 18:59:39	72.687	59.01	0.16	0.007	482.759	0.933	1.933
2019-04-25 02:00:40	2019-04-24 19:00:40	72.783	58.957	0.158	0.007	487.83	0.933	1.933
2019-04-25 02:01:39	2019-04-24 19:01:39	72.764	59.001	0.155	0.007	497.791	0.933	1.933
2019-04-25 02:02:39	2019-04-24 19:02:39	72.706	59.088	0.153	0.007	494.239	0.933	1.933
2019-04-25 02:03:40	2019-04-24 19:03:40	72.744	59.083	0.152	0.007	494.239	0.933	1.933
2019-04-25 02:04:39	2019-04-24 19:04:39	72.841	59.053	0.151	0.007	506.924	0.933	1.933
2019-04-25 02:05:40	2019-04-24 19:05:40	72.918	59.006	0.15	0.007	504.88	0.933	1.933
2019-04-25 02:06:39	2019-04-24 19:06:39	72.86	59.055	0.149	0.007	499.76	0.933	1.933
2019-04-25 02:07:40	2019-04-24 19:07:40	72.822	59.113	0.147	0.007	493.741	0.933	1.933
2019-04-25 02:08:40	2019-04-24 19:08:40	72.86	59.108	0.146	0.007	502.939	0.867	1.867
2019-04-25 02:09:39	2019-04-24 19:09:39	72.899	59.066	0.143	0.007	497.008	0.933	1.933
2019-04-25 02:10:40	2019-04-24 19:10:40	72.976	59.019	0.141	0.007	500.199	0.933	1.933
2019-04-25 02:11:39	2019-04-24 19:11:39	72.918	59.083	0.139	0.007	499.503	0.933	1.933
2019-04-25 02:12:39	2019-04-24 19:12:39	72.86	59.185	0.135	0.007	494.404	0.933	1.933
2019-04-25 02:13:40	2019-04-24 19:13:40	72.88	59.171	0.131	0.007	495.916	0.933	1.933
2019-04-25 02:14:39	2019-04-24 19:14:39	72.976	59.149	0.128	0.007	503.956	0.933	1.933
2019-04-25 02:15:39	2019-04-24 19:15:39	73.034	59.085	0.127	0.007	492.107	0.933	1.933
2019-04-25 02:16:39	2019-04-24 19:16:39	72.976	59.133	0.126	0.007	484.489	0.933	1.933
2019-04-25 02:17:40	2019-04-24 19:17:40	72.918	59.228	0.125	0.007	488.146	0.933	1.933
2019-04-25 02:18:40	2019-04-24 19:18:40	72.957	59.223	0.124	0.007	491.111	0.933	1.933
2019-04-25 02:19:40	2019-04-24 19:19:40	73.015	59.175	0.122	0.007	476.039	0.933	1.933
2019-04-25 02:20:40	2019-04-24 19:20:40	72.957	59.223	0.121	0.007	479.658	0.933	1.933
2019-04-25 02:21:39	2019-04-24 19:21:39	72.88	59.316	0.12	0.007	483.366	0.933	1.933
2019-04-25 02:22:39	2019-04-24 19:22:39	72.802	59.416	0.12	0.007	489.978	0.933	1.933
2019-04-25 02:23:40	2019-04-24 19:23:40	72.841	59.389	0.119	0.007	488.124	1	2
2019-04-25 02:24:39	2019-04-24 19:24:39	72.918	59.342	0.118	0.007	487.346	1	2
2019-04-25 02:25:39	2019-04-24 19:25:39	72.88	59.369	0.116	0.007	481.22	1	2
2019-04-25 02:26:40	2019-04-24 19:26:40	72.802	59.439	0.115	0.007	479.042	1	2
2019-04-25 02:27:40	2019-04-24 19:27:40	72.744	59.526	0.114	0.007	478.351	1	2
2019-04-25 02:28:39	2019-04-24 19:28:39	72.802	59.493	0.114	0.007	477.433	1	2

Date (UTC)	Date (US/Pacific)	Temp	RH	CO	VOC	CO2	PM 2.5	PM 10	
		Degrees Fahrenheit (F)	Percent (%)	Parts Per Million (PPM)	Parts Per Million (PPM)	Parts Per Million (PPM)	Micrograms Per Meter3	Micrograms Per Meter3	
2019-04-25 02:29:40	2019-04-24 19:29:40	72.822		59.525	0.114	0.007	477.333	1	2
2019-04-25 02:30:39	2019-04-24 19:30:39	72.841		59.511	0.112	0.007	478.605	1	2
2019-04-25 02:31:40	2019-04-24 19:31:40	72.783		59.567	0.111	0.007	485.294	1	2
2019-04-25 02:32:40	2019-04-24 19:32:40	72.725		59.624	0.109	0.007	481.439	1	2
2019-04-25 02:33:39	2019-04-24 19:33:39	72.802		59.592	0.109	0.007	484.34	1	2
2019-04-25 02:34:39	2019-04-24 19:34:39	72.88		59.499	0.108	0.007	483.552	1	2
2019-04-25 02:35:40	2019-04-24 19:35:40	72.86		59.513	0.107	0.007	484.345	1	2
2019-04-25 02:36:40	2019-04-24 19:36:40	72.802		59.577	0.107	0.007	478.361	1	2
2019-04-25 02:37:40	2019-04-24 19:37:40	72.86		59.52	0.107	0.007	486.013	1	2
2019-04-25 02:38:39	2019-04-24 19:38:39	72.937		59.428	0.106	0.007	479.74	0.933	1.933
2019-04-25 02:39:39	2019-04-24 19:39:39	73.034		59.336	0.106	0.007	481.398	0.933	1.933
2019-04-25 02:40:40	2019-04-24 19:40:40	72.995		59.364	0.106	0.007	480.912	0.933	1.933
2019-04-25 02:41:39	2019-04-24 19:41:39	72.937		59.435	0.106	0.007	483.195	0.933	1.933
2019-04-25 02:42:40	2019-04-24 19:42:40	72.976		59.377	0.105	0.007	483.094	0.933	1.933
2019-04-25 02:43:40	2019-04-24 19:43:40	73.073		59.309	0.105	0.007	477.829	0.933	1.933
2019-04-25 02:44:39	2019-04-24 19:44:39	73.131		59.23	0.105	0.007	480.197	0.933	1.933
2019-04-25 02:45:40	2019-04-24 19:45:40	73.092		59.273	0.104	0.007	480.604	0.933	1.933
2019-04-25 02:46:39	2019-04-24 19:46:39	73.015		59.35	0.102	0.007	478.494	0.933	1.933
2019-04-25 02:47:40	2019-04-24 19:47:40	73.053		59.315	0.101	0.007	484.659	0.933	1.933
2019-04-25 02:48:39	2019-04-24 19:48:39	73.131		59.245	0.1	0.007	478.593	0.933	1.933
2019-04-25 02:49:40	2019-04-24 19:49:40	73.188		59.159	0.099	0.007	479.483	0.933	1.933
2019-04-25 02:50:39	2019-04-24 19:50:39	73.15		59.163	0.098	0.007	475.848	0.933	1.933
2019-04-25 02:51:40	2019-04-24 19:51:40	73.092		59.227	0.097	0.006	482.05	0.867	1.867
2019-04-25 02:52:39	2019-04-24 19:52:39	73.111		59.221	0.095	0.006	472.309	0.867	1.867
2019-04-25 02:53:39	2019-04-24 19:53:39	73.169		59.165	0.094	0.006	475.469	0.933	1.933
2019-04-25 02:54:40	2019-04-24 19:54:40	73.246		59.095	0.094	0.006	470.925	0.933	1.933
2019-04-25 02:55:40	2019-04-24 19:55:40	73.208		59.137	0.093	0.006	479.265	1	2
2019-04-25 02:56:39	2019-04-24 19:56:39	73.131		59.215	0.093	0.006	486.276	1	2
2019-04-25 02:57:39	2019-04-24 19:57:39	73.169		59.188	0.093	0.006	489.36	1	2
2019-04-25 02:58:40	2019-04-24 19:58:40	73.188		59.143	0.092	0.006	487.896	1	2
2019-04-25 02:59:40	2019-04-24 19:59:40	73.15		59.201	0.092	0.006	490.193	1	2
2019-04-25 03:00:40	2019-04-24 20:00:40	73.053		59.277	0.091	0.006	495.401	1	2
2019-04-25 03:01:40	2019-04-24 20:01:40	72.995		59.356	0.09	0.006	495.995	1	2
2019-04-25 03:02:39	2019-04-24 20:02:39	73.053		59.33	0.09	0.006	494.276	1	2
2019-04-25 03:03:40	2019-04-24 20:03:40	73.073		59.248	0.088	0.005	496.541	1	2
2019-04-25 03:04:39	2019-04-24 20:04:39	73.053		59.285	0.087	0.005	492.149	1	2
2019-04-25 03:05:39	2019-04-24 20:05:39	72.957		59.368	0.085	0.005	498.888	1	2
2019-04-25 03:06:40	2019-04-24 20:06:40	72.918		59.449	0.084	0.005	497.157	1	2
2019-04-25 03:07:40	2019-04-24 20:07:40	72.937		59.397	0.084	0.005	496.158	1	2
2019-04-25 03:08:39	2019-04-24 20:08:39	73.034		59.336	0.083	0.005	498.246	1	2
2019-04-25 03:09:40	2019-04-24 20:09:40	72.995		59.349	0.081	0.005	508.756	1	2
2019-04-25 03:10:39	2019-04-24 20:10:39	72.899		59.417	0.079	0.005	503.452	0.933	1.933
2019-04-25 03:11:40	2019-04-24 20:11:40	72.88		59.514	0.077	0.005	494.159	0.933	1.933
2019-04-25 03:12:39	2019-04-24 20:12:39	72.918		59.563	0.077	0.005	495.344	0.933	1.933
2019-04-25 03:13:40	2019-04-24 20:13:40	72.995		59.425	0.076	0.005	498.769	0.933	1.933
2019-04-25 03:14:39	2019-04-24 20:14:39	72.995		59.417	0.076	0.005	496.472	0.867	1.867
2019-04-25 03:15:40	2019-04-24 20:15:40	72.899		59.478	0.075	0.005	494.255	0.867	1.867
2019-04-25 03:16:40	2019-04-24 20:16:40	72.88		59.545	0.073	0.005	492.75	0.867	1.867
2019-04-25 03:17:39	2019-04-24 20:17:39	72.937		59.481	0.072	0.005	494.361	0.8	1.8
2019-04-25 03:18:40	2019-04-24 20:18:40	73.034		59.397	0.071	0.005	493.467	0.8	1.8
2019-04-25 03:19:40	2019-04-24 20:19:40	72.995		59.394	0.07	0.005	496.384	0.8	1.8
2019-04-25 03:20:39	2019-04-24 20:20:39	72.957		59.444	0.068	0.005	494.078	0.8	1.8
2019-04-25 03:21:40	2019-04-24 20:21:40	72.976		59.385	0.067	0.005	494.779	0.867	1.867
2019-04-25 03:22:39	2019-04-24 20:22:39	73.111		59.305	0.066	0.005	493.989	0.867	1.867
2019-04-25 03:23:40	2019-04-24 20:23:40	73.169		59.195	0.065	0.005	491.311	0.867	1.867
2019-04-25 03:24:39	2019-04-24 20:24:39	73.131		59.215	0.063	0.005	485.445	0.867	1.867
2019-04-25 03:25:40	2019-04-24 20:25:40	73.092		59.273	0.062	0.005	493.808	0.867	1.867
2019-04-25 03:26:40	2019-04-24 20:26:40	73.131		59.245	0.061	0.005	494.498	0.867	1.867
2019-04-25 03:27:39	2019-04-24 20:27:39	73.208		59.168	0.061	0.005	496.935	0.8	1.8

Date (UTC)	Date (US/Pacific)	Temp	RH	CO	VOC	CO2	PM 2.5	PM 10
		Degrees Fahrenheit (F)	Percent (%)	Parts Per Million (PPM)	Parts Per Million (PPM)	Parts Per Million (PPM)	Micrograms Per Meter3	Micrograms Per Meter3
2019-04-25 03:28:39	2019-04-24 20:28:39	73.246	59.087	0.061	0.005	499.539	0.8	1.8
2019-04-25 03:29:39	2019-04-24 20:29:39	73.208	59.114	0.061	0.005	495.224	0.8	1.8
2019-04-25 03:30:40	2019-04-24 20:30:40	73.169	59.218	0.061	0.005	495.224	0.8	1.8
2019-04-25 03:31:39	2019-04-24 20:31:39	73.208	59.191	0.061	0.005	498.245	0.8	1.8
2019-04-25 03:32:40	2019-04-24 20:32:40	73.266	59.104	0.061	0.005	495.939	0.8	1.8
2019-04-25 03:33:39	2019-04-24 20:33:39	73.343	58.973	0.061	0.005	493.786	0.8	1.733
2019-04-25 03:34:40	2019-04-24 20:34:40	73.266	59.012	0.062	0.004	494.673	0.733	1.667
2019-04-25 03:35:39	2019-04-24 20:35:39	73.227	59.108	0.062	0.004	494.083	0.733	1.667
2019-04-25 03:36:40	2019-04-24 20:36:40	73.246	59.087	0.063	0.004	493.382	0.733	1.667
2019-04-25 03:37:39	2019-04-24 20:37:39	73.304	59.016	0.063	0.004	494.171	0.733	1.667
2019-04-25 03:38:40	2019-04-24 20:38:40	73.362	58.944	0.064	0.004	488.978	0.733	1.667
2019-04-25 03:39:40	2019-04-24 20:39:40	73.304	58.993	0.063	0.004	490.354	0.733	1.667
2019-04-25 03:40:39	2019-04-24 20:40:39	73.246	59.064	0.063	0.004	488	0.733	1.667
2019-04-25 03:41:40	2019-04-24 20:41:40	73.266	59.043	0.062	0.004	494.128	0.733	1.667
2019-04-25 03:42:39	2019-04-24 20:42:39	73.285	58.984	0.062	0.004	490.295	0.8	1.733
2019-04-25 03:43:40	2019-04-24 20:43:40	73.246	59.041	0.063	0.004	489.491	0.8	1.733
2019-04-25 03:44:39	2019-04-24 20:44:39	73.15	59.132	0.063	0.004	494.813	0.867	1.8
2019-04-25 03:45:40	2019-04-24 20:45:40	73.092	59.242	0.064	0.004	492.617	0.867	1.8
2019-04-25 03:46:39	2019-04-24 20:46:39	73.131	59.215	0.065	0.003	491.803	0.867	1.8
2019-04-25 03:47:39	2019-04-24 20:47:39	73.169	59.134	0.067	0.003	490.111	0.933	1.867
2019-04-25 03:48:40	2019-04-24 20:48:40	73.169	59.172	0.066	0.003	488.075	0.933	1.933
2019-04-25 03:49:40	2019-04-24 20:49:40	73.073	59.256	0.065	0.003	493.371	1	2
2019-04-25 03:50:40	2019-04-24 20:50:40	72.976	59.324	0.064	0.002	494.066	1	2
2019-04-25 03:51:39	2019-04-24 20:51:39	73.053	59.277	0.065	0.002	489.394	1	2
2019-04-25 03:52:39	2019-04-24 20:52:39	73.131	59.215	0.066	0.002	493.885	1	2
2019-04-25 03:53:39	2019-04-24 20:53:39	73.092	59.257	0.067	0.002	498.975	1	2
2019-04-25 03:54:40	2019-04-24 20:54:40	73.015	59.342	0.066	0.002	502.278	0.933	1.933
2019-04-25 03:55:40	2019-04-24 20:55:40	72.937	59.504	0.066	0.001	499.146	0.933	1.933
2019-04-25 03:56:39	2019-04-24 20:56:39	73.034	59.42	0.066	0.001	498.814	0.933	1.933
2019-04-25 03:57:40	2019-04-24 20:57:40	73.111	59.312	0.064	0.001	494.369	0.933	1.933
2019-04-25 03:58:39	2019-04-24 20:58:39	73.092	59.311	0.063	0	490.707	0.933	1.933
2019-04-25 03:59:40	2019-04-24 20:59:40	73.053	59.353	0.062	0	492.912	0.933	1.933
2019-04-25 04:00:40	2019-04-24 21:00:40	73.092	59.296	0.063	0	494.41	0.933	1.933
2019-04-25 04:01:39	2019-04-24 21:01:39	73.188	59.204	0.064	0.001	488.335	0.933	1.933
2019-04-25 04:02:40	2019-04-24 21:02:40	73.266	59.104	0.066	0.001	491.42	0.933	1.933
2019-04-25 04:03:40	2019-04-24 21:03:40	73.208	59.13	0.065	0.001	502.864	0.933	1.933
2019-04-25 04:04:39	2019-04-24 21:04:39	73.169	59.195	0.065	0.001	504.386	0.933	1.933
2019-04-25 04:05:40	2019-04-24 21:05:40	73.208	59.168	0.065	0.001	506.696	0.933	1.933
2019-04-25 04:06:39	2019-04-24 21:06:39	73.324	59.086	0.064	0.001	515.596	0.933	1.933
2019-04-25 04:07:39	2019-04-24 21:07:39	73.382	58.976	0.063	0.001	508.166	0.933	1.933
2019-04-25 04:08:40	2019-04-24 21:08:40	73.324	59.017	0.062	0.001	508.269	0.933	1.933
2019-04-25 04:09:39	2019-04-24 21:09:39	73.266	59.081	0.062	0.001	508.162	1	2
2019-04-25 04:10:40	2019-04-24 21:10:40	73.304	59.054	0.063	0.002	511.294	0.933	1.933
2019-04-25 04:11:39	2019-04-24 21:11:39	73.382	58.969	0.064	0.002	509.995	0.933	1.933
2019-04-25 04:12:40	2019-04-24 21:12:40	73.459	58.884	0.064	0.002	521.46	0.933	1.933
2019-04-25 04:13:39	2019-04-24 21:13:39	73.42	58.919	0.064	0.002	520.874	0.933	1.933
2019-04-25 04:14:40	2019-04-24 21:14:40	73.324	58.987	0.064	0.002	512.668	0.933	1.933
2019-04-25 04:15:40	2019-04-24 21:15:40	73.362	58.959	0.064	0.002	512.562	0.933	1.933
2019-04-25 04:16:39	2019-04-24 21:16:39	73.459	58.83	0.065	0.002	520.157	0.867	2.267
2019-04-25 04:17:39	2019-04-24 21:17:39	73.517	58.751	0.066	0.002	517.967	0.8	2.2
2019-04-25 04:18:40	2019-04-24 21:18:40	73.459	58.815	0.066	0.002	517.146	0.733	2.133
2019-04-25 04:19:40	2019-04-24 21:19:40	73.401	58.894	0.067	0.002	523.7	0.733	2.133
2019-04-25 04:20:39	2019-04-24 21:20:39	73.401	58.871	0.068	0.003	520.591	0.733	2.133
2019-04-25 04:21:39	2019-04-24 21:21:39	73.439	58.821	0.068	0.003	513.961	0.667	2.067
2019-04-25 04:22:40	2019-04-24 21:22:40	73.401	58.863	0.069	0.002	514.741	0.667	2.067
2019-04-25 04:23:40	2019-04-24 21:23:40	73.324	58.964	0.069	0.002	511.883	0.667	2.067
2019-04-25 04:24:40	2019-04-24 21:24:40	73.246	59.041	0.07	0.002	516.45	0.6	2
2019-04-25 04:25:39	2019-04-24 21:25:39	73.304	59.008	0.07	0.002	512.621	0.667	2.067
2019-04-25 04:26:40	2019-04-24 21:26:40	73.324	58.941	0.071	0.002	512.621	0.667	2.067

Date (UTC)	Date (US/Pacific)	Temp	RH	CO	VOC	CO2	PM 2.5	PM 10
		Degrees Fahrenheit (F)	Percent (%)	Parts Per Million (PPM)	Parts Per Million (PPM)	Parts Per Million (PPM)	Micrograms Per Meter3	Micrograms Per Meter3
2019-04-25 04:27:40	2019-04-24 21:27:40	73.324	58.971	0.071	0.002	506.298	0.667	2.067
2019-04-25 04:28:40	2019-04-24 21:28:40	73.246	59.041	0.07	0.002	512.373	0.667	2.067
2019-04-25 04:29:40	2019-04-24 21:29:40	73.169	59.111	0.069	0.001	525.165	0.667	2.067
2019-04-25 04:30:39	2019-04-24 21:30:39	73.246	59.064	0.068	0.001	529.601	0.667	2.067
2019-04-25 04:31:39	2019-04-24 21:31:39	73.304	58.985	0.066	0.001	525.768	0.733	1.733
2019-04-25 04:32:40	2019-04-24 21:32:40	73.266	58.997	0.064	0	535.481	0.8	1.8
2019-04-25 04:33:39	2019-04-24 21:33:39	73.208	59.084	0.064	0	530.736	0.867	1.867
2019-04-25 04:34:40	2019-04-24 21:34:40	73.15	59.132	0.064	0	517.263	0.867	1.867
2019-04-25 04:35:39	2019-04-24 21:35:39	73.208	59.084	0.064	0	509.679	0.867	1.867
2019-04-25 04:36:40	2019-04-24 21:36:40	73.304	59.023	0.064	0	515.005	0.933	1.933
2019-04-25 04:37:39	2019-04-24 21:37:39	73.227	59.047	0.064	0	516.476	0.867	1.867
2019-04-25 04:38:39	2019-04-24 21:38:39	73.188	59.204	0.064	0	518.745	0.867	1.867
2019-04-25 04:39:40	2019-04-24 21:39:40	73.15	59.239	0.064	0	516.175	0.933	1.933
2019-04-25 04:40:39	2019-04-24 21:40:39	73.208	59.16	0.063	0	519.783	0.867	1.867
2019-04-25 04:41:39	2019-04-24 21:41:39	73.304	59.061	0.063	0	519.783	0.867	1.867
2019-04-25 04:42:39	2019-04-24 21:42:39	73.285	59.045	0.063	0	494.719	0.867	1.867
2019-04-25 04:43:40	2019-04-24 21:43:40	73.227	59.093	0.062	0	492.998	0.867	1.867
2019-04-25 04:44:39	2019-04-24 21:44:39	73.304	59.023	0.062	0	480.981	0.8	1.8
2019-04-25 04:45:40	2019-04-24 21:45:40	73.382	58.938	0.059	0	472.48	0.8	1.8
2019-04-25 04:46:40	2019-04-24 21:46:40	73.478	58.839	0.057	0	472.48	0.733	1.733
2019-04-25 04:47:40	2019-04-24 21:47:40	73.439	58.859	0.054	0	451.975	0.733	1.733
2019-04-25 04:48:39	2019-04-24 21:48:39	73.382	58.931	0.054	0	450.693	0.733	1.733
2019-04-25 04:49:39	2019-04-24 21:49:39	73.42	58.873	0.054	0	439.737	0.733	1.733
2019-04-25 04:50:40	2019-04-24 21:50:40	73.497	58.78	0.053	0	446.526	0.733	1.733
2019-04-25 04:51:39	2019-04-24 21:51:39	73.594	58.696	0.053	0	441.303	0.733	1.733
2019-04-25 04:52:40	2019-04-24 21:52:40	73.536	58.722	0.052	0	436.251	0.8	1.8
2019-04-25 04:53:39	2019-04-24 21:53:39	73.459	58.777	0.052	0	441.468	0.8	1.8
2019-04-25 04:54:40	2019-04-24 21:54:40	73.517	58.751	0.052	0	435.687	0.8	1.8
2019-04-25 04:55:39	2019-04-24 21:55:39	73.594	58.658	0.052	0	434.173	0.867	1.867
2019-04-25 04:56:39	2019-04-24 21:56:39	73.652	58.587	0.052	0	432.77	0.867	1.867
2019-04-25 04:57:40	2019-04-24 21:57:40	73.594	58.597	0.052	0	454.263	0.867	1.867
2019-04-25 04:58:40	2019-04-24 21:58:40	73.555	58.678	0.052	0	456.58	0.867	1.867
2019-04-25 04:59:39	2019-04-24 21:59:39	73.652	58.579	0.052	0	462.397	0.867	1.933
2019-04-25 05:00:40	2019-04-24 22:00:40	73.69	58.499	0.052	0	467.86	0.8	1.867
2019-04-25 05:01:39	2019-04-24 22:01:39	73.729	58.425	0.053	0	469.471	0.867	1.933
2019-04-25 05:02:39	2019-04-24 22:02:39	73.652	58.48	0.053	0	478.194	0.867	1.933
2019-04-25 05:03:40	2019-04-24 22:03:40	73.575	58.558	0.053	0	478.296	0.867	1.933
2019-04-25 05:04:40	2019-04-24 22:04:40	73.613	58.538	0.052	0	488.666	0.867	1.933
2019-04-25 05:05:39	2019-04-24 22:05:39	73.69	58.483	0.052	0	487.876	0.8	1.867
2019-04-25 05:06:40	2019-04-24 22:06:40	73.632	58.524	0.051	0	484.82	0.8	1.867
2019-04-25 05:07:39	2019-04-24 22:07:39	73.555	58.586	0.049	0	492.359	0.733	1.8
2019-04-25 05:08:40	2019-04-24 22:08:40	73.478	58.687	0.048	0	490.033	0.667	1.733
2019-04-25 05:09:39	2019-04-24 22:09:39	73.517	58.644	0.049	0	489.932	0.667	1.733
2019-04-25 05:10:39	2019-04-24 22:10:39	73.594	58.582	0.049	0	486.142	0.667	1.733
2019-04-25 05:11:40	2019-04-24 22:11:40	73.536	58.6	0.049	0	486.036	0.6	1.667
2019-04-25 05:12:40	2019-04-24 22:12:40	73.439	58.661	0.049	0	488.318	0.6	1.667
2019-04-25 05:13:40	2019-04-24 22:13:40	73.401	58.734	0.048	0	489.023	0.6	1.667
2019-04-25 05:14:39	2019-04-24 22:14:39	73.459	58.7	0.048	0	491.935	0.667	1.667
2019-04-25 05:15:39	2019-04-24 22:15:39	73.517	58.606	0.049	0	488.939	0.733	1.733
2019-04-25 05:16:39	2019-04-24 22:16:39	73.478	58.633	0.05	0	480.649	0.733	1.733
2019-04-25 05:17:39	2019-04-24 22:17:39	73.401	58.688	0.051	0	484.316	0.733	1.733
2019-04-25 05:18:40	2019-04-24 22:18:40	73.362	58.769	0.052	0	487.206	0.733	1.733
2019-04-25 05:19:39	2019-04-24 22:19:39	73.42	58.713	0.053	0	491.571	0.733	1.733
2019-04-25 05:20:40	2019-04-24 22:20:40	73.478	58.641	0.053	0	493.746	0.8	1.8
2019-04-25 05:21:39	2019-04-24 22:21:39	73.439	58.737	0.053	0	498.995	0.733	1.733
2019-04-25 05:22:40	2019-04-24 22:22:40	73.42	58.735	0.053	0	507.218	0.8	1.8
2019-04-25 05:23:39	2019-04-24 22:23:39	73.478	58.672	0.052	0	511.074	0.867	1.867
2019-04-25 05:24:40	2019-04-24 22:24:40	73.594	58.567	0.052	0	514.852	0.867	1.867
2019-04-25 05:25:40	2019-04-24 22:25:40	73.69	58.46	0.052	0	513.476	0.867	1.867

Date (UTC)	Date (US/Pacific)	Temp	RH	CO	VOC	CO2	PM 2.5	PM 10
		Degrees Fahrenheit (F)	Percent (%)	Parts Per Million (PPM)	Parts Per Million (PPM)	Parts Per Million (PPM)	Micrograms Per Meter3	Micrograms Per Meter3
2019-04-25 05:26:39	2019-04-24 22:26:39	73.613		58.469	0.051	0	518.863	0.933
2019-04-25 05:27:40	2019-04-24 22:27:40	73.575		58.535	0.052	0	519.665	0.933
2019-04-25 05:28:39	2019-04-24 22:28:39	73.594		58.483	0.053	0	512.39	0.933
2019-04-25 05:29:40	2019-04-24 22:29:40	73.71		58.401	0.053	0	509.373	0.933
2019-04-25 05:30:40	2019-04-24 22:30:40	73.729		58.303	0.054	0	508.681	0.933
2019-04-25 05:31:40	2019-04-24 22:31:40	73.69		58.338	0.054	0	512.587	0.933
2019-04-25 05:32:39	2019-04-24 22:32:39	73.613		58.408	0.054	0	514.309	0.933
2019-04-25 05:33:40	2019-04-24 22:33:40	73.652		58.373	0.055	0	514.309	0.867
2019-04-25 05:34:39	2019-04-24 22:34:39	73.729		58.296	0.055	0	514.309	0.8
2019-04-25 05:35:40	2019-04-24 22:35:40	73.768		58.215	0.056	0	516.612	0.8
2019-04-25 05:36:40	2019-04-24 22:36:40	73.729		58.25	0.058	0	515.257	0.875
2019-04-25 05:37:40	2019-04-24 22:37:40	73.652		58.327	0.059	0	508.282	0.867
2019-04-25 05:38:39	2019-04-24 22:38:39	73.671		58.299	0.06	0	509.821	0.8
2019-04-25 05:39:39	2019-04-24 22:39:39	73.768		58.223	0.06	0	510.521	0.8
2019-04-25 05:40:40	2019-04-24 22:40:40	73.787		58.163	0.06	0	507.695	0.733
2019-04-25 05:41:40	2019-04-24 22:41:40	73.768		58.207	0.06	0	501.716	0.667
2019-04-25 05:42:40	2019-04-24 22:42:40	73.69		58.231	0.06	0	502.522	0.667
2019-04-25 05:43:39	2019-04-24 22:43:39	73.729		58.219	0.061	0	505.281	0.6
2019-04-25 05:44:39	2019-04-24 22:44:39	73.748		58.183	0.061	0	503.891	0.6
2019-04-25 05:45:39	2019-04-24 22:45:39	73.69		58.254	0.061	0	512.265	0.533
2019-04-25 05:46:39	2019-04-24 22:46:39	73.594		58.346	0.061	0	514.447	0.467
2019-04-25 05:47:40	2019-04-24 22:47:40	73.517		58.446	0.061	0	513.637	0.467
2019-04-25 05:48:39	2019-04-24 22:48:39	73.575		58.413	0.062	0	512.621	0.467
2019-04-25 05:49:39	2019-04-24 22:49:39	73.613		58.324	0.062	0	508.843	0.467
2019-04-25 05:50:40	2019-04-24 22:50:40	73.594		58.353	0.062	0	507.34	0.467
2019-04-25 05:51:39	2019-04-24 22:51:39	73.517		58.408	0.063	0	512.472	0.429
2019-04-25 05:52:40	2019-04-24 22:52:40	73.478		58.496	0.063	0	519.031	0.467
2019-04-25 05:53:39	2019-04-24 22:53:39	73.536		58.432	0.063	0	509.853	0.533
2019-04-25 05:54:40	2019-04-24 22:54:40	73.594		58.338	0.064	0	508.244	0.533
2019-04-25 05:55:40	2019-04-24 22:55:40	73.575		58.336	0.065	0	508.053	0.6
2019-04-25 05:56:40	2019-04-24 22:56:40	73.497		58.406	0.065	0	508.859	0.667
2019-04-25 05:57:40	2019-04-24 22:57:40	73.459		58.456	0.065	0	508.053	0.667
2019-04-25 05:58:39	2019-04-24 22:58:39	73.517		58.423	0.065	0	517.18	0.733
2019-04-25 05:59:40	2019-04-24 22:59:40	73.575		58.313	0.065	0	518.569	0.667
2019-04-25 06:00:39	2019-04-24 23:00:39	73.555		58.319	0.065	0	516.92	0.733
2019-04-25 06:01:40	2019-04-24 23:01:40	73.497		58.368	0.064	0	522.278	0.8
2019-04-25 06:02:40	2019-04-24 23:02:40	73.459		58.426	0.063	0	520.565	0.8
2019-04-25 06:03:39	2019-04-24 23:03:39	73.536		58.348	0.064	0	525.323	0.867
2019-04-25 06:04:39	2019-04-24 23:04:39	73.575		58.252	0.065	0	529.694	0.867
2019-04-25 06:05:39	2019-04-24 23:05:39	73.517		58.278	0.065	0	531.305	0.867
2019-04-25 06:06:40	2019-04-24 23:06:40	73.497		58.33	0.064	0	528.15	0.8
2019-04-25 06:07:40	2019-04-24 23:07:40	73.536		58.318	0.062	0	523.545	0.8
2019-04-25 06:08:39	2019-04-24 23:08:39	73.613		58.21	0.061	0	521.973	0.733
2019-04-25 06:09:39	2019-04-24 23:09:39	73.69		58.125	0.061	0	516.951	0.733
2019-04-25 06:10:39	2019-04-24 23:10:39	73.632		58.143	0.06	0	503.338	0.733
2019-04-25 06:11:40	2019-04-24 23:11:40	73.555		58.22	0.06	0	501.035	0.733
2019-04-25 06:12:39	2019-04-24 23:12:39	73.632		58.181	0.061	0	502.543	0.733
2019-04-25 06:13:40	2019-04-24 23:13:40	73.69		58.102	0.062	0	494.006	0.667
2019-04-25 06:14:40	2019-04-24 23:14:40	73.768		58.032	0.063	0	493.206	0.733
2019-04-25 06:15:40	2019-04-24 23:15:40	73.71		58.073	0.068	0	481.987	0.733
2019-04-25 06:16:40	2019-04-24 23:16:40	73.652		58.152	0.072	0	480.458	0.733
2019-04-25 06:17:39	2019-04-24 23:17:39	73.671		58.138	0.077	0	482.064	0.733
2019-04-25 06:18:40	2019-04-24 23:18:40	73.768		58.055	0.082	0	472.088	0.733
2019-04-25 06:19:39	2019-04-24 23:19:39	73.806		57.982	0.087	0	470.692	0.733
2019-04-25 06:20:39	2019-04-24 23:20:39	73.768		58.024	0.092	0	464.833	0.733
2019-04-25 06:21:40	2019-04-24 23:21:40	73.71		58.096	0.1	0	461.833	0.8
2019-04-25 06:22:39	2019-04-24 23:22:39	73.748		58.061	0.109	0	458.016	0.8
2019-04-25 06:23:40	2019-04-24 23:23:40	73.787		57.965	0.117	0	456.556	0.867
2019-04-25 06:24:39	2019-04-24 23:24:39	73.845		57.909	0.127	0	477.911	0.867



Date (UTC)	Date (US/Pacific)	Temp	RH	CO	VOC	CO2	PM 2.5	PM 10
		Degrees Fahrenheit (F)	Percent (%)	Parts Per Million (PPM)	Parts Per Million (PPM)	Parts Per Million (PPM)	Micrograms Per Meter3	Micrograms Per Meter3
2019-04-25 06:25:39	2019-04-24 23:25:39	73.826		57.884	0.136	0	501.439	0.867
2019-04-25 06:26:40	2019-04-24 23:26:40	73.748		57.954	0.145	0	509.977	0.8
2019-04-25 06:27:39	2019-04-24 23:27:39	73.787		57.927	0.154	0	509.977	0.8
2019-04-25 06:28:40	2019-04-24 23:28:40	73.806		57.86	0.163	0	513.794	0.8
2019-04-25 06:29:40	2019-04-24 23:29:40	73.768		57.917	0.172	0	517.721	0.8
2019-04-25 06:30:39	2019-04-24 23:30:39	73.671		57.993	0.181	0	529.165	0.733
2019-04-25 06:31:40	2019-04-24 23:31:40	73.594		58.086	0.19	0	526.033	0.667
2019-04-25 06:32:39	2019-04-24 23:32:39	73.632		58.059	0.199	0	529.067	0.667
2019-04-25 06:33:40	2019-04-24 23:33:40	73.71		57.989	0.205	0	529.846	0.6
2019-04-25 06:34:40	2019-04-24 23:34:40	73.652		58.007	0.211	0	526.871	0.6
2019-04-25 06:35:39	2019-04-24 23:35:39	73.575		58.077	0.216	0	532.136	0.6
2019-04-25 06:36:40	2019-04-24 23:36:40	73.517		58.148	0.223	0	535.353	0.533
2019-04-25 06:37:40	2019-04-24 23:37:40	73.594		58.109	0.231	0	535.353	0.533
2019-04-25 06:38:39	2019-04-24 23:38:39	73.652		58.022	0.238	0	543.354	0.533
2019-04-25 06:39:39	2019-04-24 23:39:39	73.613		58.042	0.243	0	529.332	0.533
2019-04-25 06:40:40	2019-04-24 23:40:40	73.555		58.113	0.248	0	530.151	0.533
2019-04-25 06:41:40	2019-04-24 23:41:40	73.497		58.17	0.253	0	523.808	0.533
2019-04-25 06:42:39	2019-04-24 23:42:39	73.555		58.129	0.256	0	525.812	0.467
2019-04-25 06:43:39	2019-04-24 23:43:39	73.613		58.042	0.259	0	520.509	0.533
2019-04-25 06:44:40	2019-04-24 23:44:40	73.555		58.052	0.262	0	515.889	0.533
2019-04-25 06:45:40	2019-04-24 23:45:40	73.536		58.112	0.26	0	510.532	0.533
2019-04-25 06:46:40	2019-04-24 23:46:40	73.652		58.015	0.258	0	506.179	0.6
2019-04-25 06:47:39	2019-04-24 23:47:39	73.729		57.937	0.256	0	502.235	0.533
2019-04-25 06:48:39	2019-04-24 23:48:39	73.768		57.864	0.254	0	508.39	0.6
2019-04-25 06:49:40	2019-04-24 23:49:40	73.71		57.89	0.251	0	508.592	0.6
2019-04-25 06:50:39	2019-04-24 23:50:39	73.652		57.969	0.248	0	513.28	0.6
2019-04-25 06:51:39	2019-04-24 23:51:39	73.69		57.934	0.243	0	517.757	0.667
2019-04-25 06:52:40	2019-04-24 23:52:40	73.806		57.867	0.238	0	516.859	0.667
2019-04-25 06:53:40	2019-04-24 23:53:40	73.845		57.756	0.233	0	515.567	0.667
2019-04-25 06:54:39	2019-04-24 23:54:39	73.806		57.799	0.226	0	517.306	0.667
2019-04-25 06:55:39	2019-04-24 23:55:39	73.729		57.876	0.22	0	513.567	0.667
2019-04-25 06:56:40	2019-04-24 23:56:40	73.768		57.849	0.213	0	515.894	0.667
2019-04-25 06:57:39	2019-04-24 23:57:39	73.883		57.767	0.206	0	513.675	0.733
2019-04-25 06:58:40	2019-04-24 23:58:40	73.903		57.692	0.199	0	512.3	0.733
2019-04-25 06:59:39	2019-04-24 23:59:39	73.864		57.742	0.192	0	511.02	0.733
2019-04-25 07:00:40	2019-04-25 00:00:40	73.787		57.805	0.186	0	512.521	0.8
2019-04-25 07:01:40	2019-04-25 00:01:40	73.845		57.779	0.18	0	515.483	0.733
2019-04-25 07:02:40	2019-04-25 00:02:40	73.922		57.701	0.174	0	509.482	0.8
2019-04-25 07:03:39	2019-04-25 00:03:39	73.98		57.638	0.17	0	517.284	0.8
2019-04-25 07:04:39	2019-04-25 00:04:39	73.903		57.669	0.166	0	524.822	0.867
2019-04-25 07:05:40	2019-04-25 00:05:40	73.864		57.742	0.162	0	520.241	0.867
2019-04-25 07:06:39	2019-04-25 00:06:39	73.864		57.72	0.159	0	515.655	0.8
2019-04-25 07:07:39	2019-04-25 00:07:39	73.941		57.68	0.157	0	514.078	0.733
2019-04-25 07:08:40	2019-04-25 00:08:40	73.883		57.797	0.154	0	515.697	0.733
2019-04-25 07:09:40	2019-04-25 00:09:40	73.826		57.838	0.15	0	517.116	0.733
2019-04-25 07:10:40	2019-04-25 00:10:40	73.787		57.896	0.147	0	519.926	0.667
2019-04-25 07:11:39	2019-04-25 00:11:39	73.826		57.831	0.143	0	517.493	0.733
2019-04-25 07:12:39	2019-04-25 00:12:39	73.883		57.759	0.141	0	516.686	0.733
2019-04-25 07:13:39	2019-04-25 00:13:39	73.826		57.777	0.139	0	509.205	0.667
2019-04-25 07:14:40	2019-04-25 00:14:40	73.768		57.834	0.137	0	512.188	0.667
2019-04-25 07:15:40	2019-04-25 00:15:40	73.71		57.897	0.137	0	516.044	0.667
2019-04-25 07:16:39	2019-04-25 00:16:39	73.768		57.841	0.137	0	520.457	0.733
2019-04-25 07:17:40	2019-04-25 00:17:40	73.826		57.77	0.137	0	525.659	0.733
2019-04-25 07:18:40	2019-04-25 00:18:40	73.826		57.793	0.136	0	507.272	0.733
2019-04-25 07:19:40	2019-04-25 00:19:40	73.729		57.869	0.135	0	504.333	0.733
2019-04-25 07:20:39	2019-04-25 00:20:39	73.69		57.949	0.134	0	502.618	0.733
2019-04-25 07:21:40	2019-04-25 00:21:40	73.768		57.872	0.132	0	501.702	0.8
2019-04-25 07:22:39	2019-04-25 00:22:39	73.806		57.799	0.13	0	506.055	0.867
2019-04-25 07:23:39	2019-04-25 00:23:39	73.787		57.82	0.128	0	535.732	0.867

Date (UTC)	Date (US/Pacific)	Temp	RH	CO	VOC	CO2	PM 2.5	PM 10
		Degrees Fahrenheit (F)	Percent (%)	Parts Per Million (PPM)	Parts Per Million (PPM)	Parts Per Million (PPM)	Micrograms Per Meter3	Micrograms Per Meter3
2019-04-25 07:24:40	2019-04-25 00:24:40	73.71	57.882	0.127	0	532.087	0.867	1.867
2019-04-25 07:25:40	2019-04-25 00:25:40	73.671	57.955	0.126	0	529.171	0.933	1.933
2019-04-25 07:26:39	2019-04-25 00:26:39	73.748	57.901	0.125	0	521.689	0.933	1.933
2019-04-25 07:27:40	2019-04-25 00:27:40	73.806	57.822	0.124	0	517.917	0.933	1.933
2019-04-25 07:28:40	2019-04-25 00:28:40	73.768	57.841	0.123	0	508.256	1	2
2019-04-25 07:29:39	2019-04-25 00:29:39	73.748	57.832	0.122	0	507.558	1.375	2
2019-04-25 07:30:39	2019-04-25 00:30:39	73.768	57.803	0.121	0	501.61	1.312	1.933
2019-04-25 07:31:39	2019-04-25 00:31:39	73.864	57.735	0.12	0	499.879	1.312	1.933
2019-04-25 07:32:40	2019-04-25 00:32:40	73.922	57.663	0.119	0	500.679	1.312	1.933
2019-04-25 07:33:39	2019-04-25 00:33:39	73.903	57.685	0.117	0	508.957	1.312	1.933
2019-04-25 07:34:40	2019-04-25 00:34:40	73.826	57.762	0.116	0	510.367	1.312	1.933
2019-04-25 07:35:39	2019-04-25 00:35:39	73.864	57.742	0.114	0	508.876	1.312	1.933
2019-04-25 07:36:40	2019-04-25 00:36:40	73.941	57.665	0.112	0	496.271	1.312	1.933
2019-04-25 07:37:39	2019-04-25 00:37:39	73.999	57.593	0.11	0	491.919	1.312	1.933
2019-04-25 07:38:40	2019-04-25 00:38:40	73.961	57.644	0.109	0	451.793	1.312	1.933
2019-04-25 07:39:40	2019-04-25 00:39:40	73.903	57.715	0.109	0	459.607	1.312	1.933
2019-04-25 07:40:39	2019-04-25 00:40:39	73.941	57.688	0.11	0	464.987	1.312	1.933
2019-04-25 07:41:40	2019-04-25 00:41:40	74.019	57.626	0.111	0	472.575	1.312	1.933
2019-04-25 07:42:39	2019-04-25 00:42:39	74.077	57.554	0.111	0	481.128	1.312	1.933
2019-04-25 07:43:40	2019-04-25 00:43:40	74.019	57.603	0.111	0	506.698	1.312	1.933
2019-04-25 07:44:40	2019-04-25 00:44:40	73.941	57.657	0.111	0	499.925	0.933	1.933
2019-04-25 07:45:39	2019-04-25 00:45:39	73.98	57.63	0.11	0	501.319	1	2
2019-04-25 07:46:39	2019-04-25 00:46:39	74.077	57.577	0.11	0	497.637	1	2
2019-04-25 07:47:40	2019-04-25 00:47:40	74.115	57.512	0.109	0	497.637	1	2
2019-04-25 07:48:40	2019-04-25 00:48:40	74.038	57.551	0.109	0	497.741	1	2
2019-04-25 07:49:40	2019-04-25 00:49:40	73.999	57.624	0.109	0	496.44	1	2
2019-04-25 07:50:39	2019-04-25 00:50:39	73.999	57.601	0.109	0	510.6	1	2
2019-04-25 07:51:40	2019-04-25 00:51:40	74.038	57.642	0.11	0	519.426	1	2
2019-04-25 07:52:39	2019-04-25 00:52:39	74.019	57.648	0.111	0	525.501	1	2
2019-04-25 07:53:39	2019-04-25 00:53:39	73.922	57.717	0.111	0	548.923	1	2
2019-04-25 07:54:40	2019-04-25 00:54:40	73.883	57.79	0.112	0	544.981	1	2
2019-04-25 07:55:39	2019-04-25 00:55:39	73.922	57.763	0.113	0	541.812	1	2
2019-04-25 07:56:40	2019-04-25 00:56:40	73.98	57.691	0.114	0	543.919	1	2
2019-04-25 07:57:39	2019-04-25 00:57:39	73.941	57.718	0.115	0	538.547	1	2
2019-04-25 07:58:39	2019-04-25 00:58:39	73.864	57.781	0.116	0	547.324	1	2
2019-04-25 07:59:40	2019-04-25 00:59:40	73.806	57.867	0.117	0	559.461	1	2
2019-04-25 08:00:39	2019-04-25 01:00:39	73.864	57.811	0.117	0	562.267	1	2
2019-04-25 08:01:40	2019-04-25 01:01:40	73.903	57.73	0.118	0	560.108	1	2
2019-04-25 08:02:39	2019-04-25 01:02:39	73.903	57.753	0.118	0	560.911	1	2
2019-04-25 08:03:40	2019-04-25 01:03:40	73.806	57.799	0.119	0	568.988	1	2
2019-04-25 08:04:39	2019-04-25 01:04:39	73.748	57.885	0.12	0	563.491	1	2
2019-04-25 08:05:40	2019-04-25 01:05:40	73.806	57.852	0.121	0	549.229	1	2
2019-04-25 08:06:40	2019-04-25 01:06:40	73.883	57.775	0.121	0	550.505	1	2
2019-04-25 08:07:40	2019-04-25 01:07:40	73.864	57.796	0.121	0	543.746	1	2
2019-04-25 08:08:40	2019-04-25 01:08:40	73.806	57.86	0.122	0	506.09	1	2
2019-04-25 08:09:39	2019-04-25 01:09:39	73.845	57.832	0.122	0	500.65	1	2
2019-04-25 08:10:40	2019-04-25 01:10:40	73.941	57.741	0.122	0	496.736	1	2
2019-04-25 08:11:40	2019-04-25 01:11:40	73.999	57.67	0.122	0	494.416	1	2
2019-04-25 08:12:40	2019-04-25 01:12:40	73.999	57.647	0.121	0	494.416	4.875	2
2019-04-25 08:13:40	2019-04-25 01:13:40	73.922	57.724	0.12	0	491.251	4.812	1.933
2019-04-25 08:14:39	2019-04-25 01:14:39	73.961	57.728	0.119	0	500.04	4.812	1.933
2019-04-25 08:15:39	2019-04-25 01:15:39	74.019	57.656	0.117	0	499.336	4.812	1.933
2019-04-25 08:16:39	2019-04-25 01:16:39	74.096	57.602	0.115	0	499.336	4.812	1.933
2019-04-25 08:17:40	2019-04-25 01:17:40	74.019	57.61	0.114	0	495.761	4.812	1.933
2019-04-25 08:18:40	2019-04-25 01:18:40	73.98	57.683	0.114	0	488.592	4.812	1.933
2019-04-25 08:19:39	2019-04-25 01:19:39	74.019	57.648	0.114	0	485.57	4.812	1.933
2019-04-25 08:20:39	2019-04-25 01:20:39	74.096	57.571	0.114	0	483.993	4.812	1.933
2019-04-25 08:21:40	2019-04-25 01:21:40	74.134	57.49	0.112	0	490.345	4.812	1.933
2019-04-25 08:22:39	2019-04-25 01:22:39	74.057	57.53	0.111	0	493.504	4.812	1.933

Date (UTC)	Date (US/Pacific)	Temp	RH	CO	VOC	CO2	PM 2.5	PM 10
		Degrees Fahrenheit (F)	Percent (%)	Parts Per Million (PPM)	Parts Per Million (PPM)	Parts Per Million (PPM)	Micrograms Per Meter3	Micrograms Per Meter3
2019-04-25 08:23:40	2019-04-25 01:23:40	74.038	57.612	0.11	0	518.414	5.067	1.929
2019-04-25 08:24:40	2019-04-25 01:24:40	74.038	57.589	0.109	0	531.844	4.812	1.933
2019-04-25 08:25:40	2019-04-25 01:25:40	74.134	57.521	0.109	0	529.476	4.812	1.933
2019-04-25 08:26:39	2019-04-25 01:26:39	74.173	57.463	0.107	0	530.561	5.067	1.929
2019-04-25 08:27:40	2019-04-25 01:27:40	74.096	57.502	0.107	0	532.496	0.923	1.923
2019-04-25 08:28:40	2019-04-25 01:28:40	74.038	57.581	0.107	0	518.238	1	2
2019-04-25 08:29:39	2019-04-25 01:29:39	74.077	57.585	0.106	0	490.682	1	2
2019-04-25 08:30:40	2019-04-25 01:30:40	74.115	57.519	0.106	0	484.581	1	2
2019-04-25 08:31:39	2019-04-25 01:31:39	74.038	57.566	0.106	0	485.485	1	2
2019-04-25 08:32:40	2019-04-25 01:32:40	73.941	57.665	0.106	0	491.605	1	2
2019-04-25 08:33:38	2019-04-25 01:33:38	73.883	57.767	0.105	0	477.723	1	2
2019-04-25 08:34:40	2019-04-25 01:34:40	73.903	57.83	0.105	0	499.955	1	2
2019-04-25 08:35:39	2019-04-25 01:35:39	73.98	57.729	0.105	0	504.053	1	2
2019-04-25 08:36:40	2019-04-25 01:36:40	73.941	57.734	0.104	0	494.344	1	2
2019-04-25 08:37:39	2019-04-25 01:37:39	73.864	57.803	0.103	0	505.025	1	2
2019-04-25 08:38:40	2019-04-25 01:38:40	73.768	57.872	0.102	0	505.712	1	2
2019-04-25 08:40:40	2019-04-25 01:40:40	73.903	57.769	0.102	0	497.622	1	2
2019-04-25 08:41:39	2019-04-25 01:41:39	73.883	57.805	0.102	0	495.697	1	2
2019-04-25 08:42:40	2019-04-25 01:42:40	73.768	57.879	0.102	0	486.047	1	2
2019-04-25 08:43:39	2019-04-25 01:43:39	73.729	57.952	0.103	0	486.963	1	2
2019-04-25 08:44:40	2019-04-25 01:44:40	73.806	57.936	0.103	0	497.738	1	2
2019-04-25 08:45:40	2019-04-25 01:45:40	73.845	57.863	0.104	0	500.702	1	2
2019-04-25 08:46:39	2019-04-25 01:46:39	73.806	57.883	0.104	0	503.204	1	2
2019-04-25 08:47:40	2019-04-25 01:47:40	73.729	57.968	0.105	0	502.392	1	2
2019-04-25 08:48:39	2019-04-25 01:48:39	73.671	58.039	0.104	0	517.766	1	2
2019-04-25 08:49:39	2019-04-25 01:49:39	73.729	58.006	0.104	0	512.192	1	2
2019-04-25 08:50:40	2019-04-25 01:50:40	73.826	57.938	0.103	0	499.577	1	2
2019-04-25 08:51:39	2019-04-25 01:51:39	73.768	57.963	0.102	0	507.525	1	2
2019-04-25 08:52:40	2019-04-25 01:52:40	73.729	58.029	0.101	0	518.505	1	2
2019-04-25 08:53:40	2019-04-25 01:53:40	73.787	57.98	0.1	0	515.028	1	2
2019-04-25 08:54:40	2019-04-25 01:54:40	73.864	57.895	0.099	0	500.017	1	2
2019-04-25 08:55:40	2019-04-25 01:55:40	73.98	57.79	0.097	0	497.84	1	2.071
2019-04-25 08:56:39	2019-04-25 01:56:39	73.903	57.814	0.096	0	497.84	0.929	2
2019-04-25 08:57:40	2019-04-25 01:57:40	73.864	57.918	0.095	0	509.16	0.929	2
2019-04-25 08:58:39	2019-04-25 01:58:39	73.883	57.874	0.095	0	521.743	0.929	2
2019-04-25 08:59:40	2019-04-25 01:59:40	73.98	57.821	0.095	0	521.743	0.929	2
2019-04-25 09:00:40	2019-04-25 02:00:40	74.038	57.742	0.093	0	517.574	0.933	2
2019-04-25 09:01:39	2019-04-25 02:01:39	73.98	57.767	0.092	0	516.294	0.933	2
2019-04-25 09:02:40	2019-04-25 02:02:40	73.941	57.848	0.091	0	516.186	0.933	2
2019-04-25 09:03:39	2019-04-25 02:03:39	73.961	57.819	0.091	0	519.228	0.933	2
2019-04-25 09:04:39	2019-04-25 02:04:39	74.038	57.719	0.091	0	510.679	0.933	2
2019-04-25 09:05:40	2019-04-25 02:05:40	74.115	57.657	0.091	0	524.244	0.933	2
2019-04-25 09:06:40	2019-04-25 02:06:40	74.038	57.711	0.09	0	519.728	0.933	2
2019-04-25 09:07:40	2019-04-25 02:07:40	73.98	57.783	0.089	0	505.699	0.933	2
2019-04-25 09:08:39	2019-04-25 02:08:39	74.019	57.755	0.089	0	515.823	0.933	2
2019-04-25 09:09:40	2019-04-25 02:09:40	74.096	57.685	0.089	0	525.691	0.933	2
2019-04-25 09:10:39	2019-04-25 02:10:39	74.173	57.616	0.09	0	531.214	0.933	1.933
2019-04-25 09:11:39	2019-04-25 02:11:39	74.096	57.685	0.091	0	534.206	1	2
2019-04-25 09:12:39	2019-04-25 02:12:39	74.019	57.771	0.091	0	534.206	1	2
2019-04-25 09:13:39	2019-04-25 02:13:39	74.038	57.749	0.091	0	523.376	1	2
2019-04-25 09:14:38	2019-04-25 02:14:38	74.096	57.693	0.092	0	530.232	1	2
2019-04-25 09:15:40	2019-04-25 02:15:40	74.038	57.749	0.092	0	514.09	1	2
2019-04-25 09:16:40	2019-04-25 02:16:40	73.941	57.848	0.092	0	518.582	1	2
2019-04-25 09:17:40	2019-04-25 02:17:40	73.845	58.023	0.092	0	520.919	1	2
2019-04-25 09:18:39	2019-04-25 02:18:39	73.941	57.962	0.092	0	527.974	1	2
2019-04-25 09:19:39	2019-04-25 02:19:39	74.019	57.854	0.092	0	524.809	1	2
2019-04-25 09:20:40	2019-04-25 02:20:40	73.999	57.876	0.091	0	523.713	1	2
2019-04-25 09:21:40	2019-04-25 02:21:40	73.922	57.938	0.093	0	521.106	1	2
2019-04-25 09:22:39	2019-04-25 02:22:39	73.845	58	0.094	0	520.179	1	2

Date (UTC)	Date (US/Pacific)	Temp	RH	CO	VOC	CO2	PM 2.5	PM 10
		Degrees Fahrenheit (F)	Percent (%)	Parts Per Million (PPM)	Parts Per Million (PPM)	Parts Per Million (PPM)	Micrograms Per Meter3	Micrograms Per Meter3
2019-04-25 09:23:40	2019-04-25 02:23:40	73.864		57.941	0.095	0	498.845	1
2019-04-25 09:24:39	2019-04-25 02:24:39	73.98		57.874	0.095	0	494.966	2
2019-04-25 09:25:39	2019-04-25 02:25:39	73.941		57.909	0.094	0	490.236	1.067
2019-04-25 09:26:40	2019-04-25 02:26:40	73.845		57.954	0.094	0	494.205	1.067
2019-04-25 09:27:39	2019-04-25 02:27:39	73.806		58.028	0.093	0	501.159	1.067
2019-04-25 09:28:39	2019-04-25 02:28:39	73.864		57.971	0.092	0	517.653	1.067
2019-04-25 09:29:40	2019-04-25 02:29:40	73.922		57.9	0.091	0	514.494	1.067
2019-04-25 09:30:39	2019-04-25 02:30:39	73.903		57.906	0.091	0	536.627	1.067
2019-04-25 09:31:40	2019-04-25 02:31:40	73.883		57.958	0.09	0	534.317	1.067
2019-04-25 09:32:39	2019-04-25 02:32:39	73.903		57.906	0.09	0	529.67	1.067
2019-04-25 09:33:40	2019-04-25 02:33:40	73.999		57.822	0.089	0	520.166	1.067
2019-04-25 09:34:40	2019-04-25 02:34:40	74.077		57.722	0.088	0	518.801	1.067
2019-04-25 09:35:40	2019-04-25 02:35:40	74.019		57.755	0.086	0	518.213	1.067
2019-04-25 09:36:39	2019-04-25 02:36:39	73.98		57.79	0.085	0	521.936	1.067
2019-04-25 09:37:40	2019-04-25 02:37:40	74.019		57.786	0.084	0	519.024	1.067
2019-04-25 09:38:40	2019-04-25 02:38:40	74.115		57.649	0.084	0	531.522	1.133
2019-04-25 09:39:38	2019-04-25 02:39:38	74.173		57.577	0.081	0	532.413	1.067
2019-04-25 09:40:40	2019-04-25 02:40:40	74.077		57.638	0.079	0	533.315	1
2019-04-25 09:41:40	2019-04-25 02:41:40	74.038		57.726	0.076	0	494.848	1
2019-04-25 09:42:39	2019-04-25 02:42:39	74.077		57.714	0.074	0	492.354	1
2019-04-25 09:43:40	2019-04-25 02:43:40	74.154		57.652	0.072	0	473.936	1
2019-04-25 09:44:39	2019-04-25 02:44:39	74.192		57.587	0.07	0	485.023	1
2019-04-25 09:45:39	2019-04-25 02:45:39	74.134		57.635	0.068	0	482.111	1
2019-04-25 09:46:39	2019-04-25 02:46:39	74.077		57.707	0.067	0	483.719	1
2019-04-25 09:47:39	2019-04-25 02:47:39	74.077		57.707	0.065	0	484.522	1
2019-04-25 09:48:40	2019-04-25 02:48:40	74.154		57.644	0.064	0	477.773	1
2019-04-25 09:49:40	2019-04-25 02:49:40	74.231		57.559	0.063	0	483.104	1
2019-04-25 09:50:39	2019-04-25 02:50:39	74.154		57.606	0.061	0	486.087	1
2019-04-25 09:51:40	2019-04-25 02:51:40	74.096		57.693	0.06	0	485.381	1
2019-04-25 09:52:39	2019-04-25 02:52:39	74.115		57.679	0.058	0	491.24	1
2019-04-25 09:53:40	2019-04-25 02:53:40	74.173		57.616	0.056	0	488.257	0.933
2019-04-25 09:54:39	2019-04-25 02:54:39	74.096		57.647	0.055	0	490.441	1
2019-04-25 09:55:40	2019-04-25 02:55:40	74.019		57.748	0.055	0	494.977	1
2019-04-25 09:56:39	2019-04-25 02:56:39	73.961		57.827	0.054	0	523.633	1
2019-04-25 09:57:40	2019-04-25 02:57:40	74.019		57.816	0.054	0	515.972	1
2019-04-25 09:58:39	2019-04-25 02:58:39	74.057		57.751	0.054	0	515.972	1
2019-04-25 09:59:40	2019-04-25 02:59:40	73.999		57.777	0.054	0	496.679	1
2019-04-25 10:00:40	2019-04-25 03:00:40	73.961		57.804	0.053	0	496.679	1
2019-04-25 10:01:39	2019-04-25 03:01:39	73.883		57.889	0.052	0	494.272	0.933
2019-04-25 10:02:39	2019-04-25 03:02:39	73.922		57.877	0.051	0	498.006	0.933
2019-04-25 10:03:39	2019-04-25 03:03:39	73.98		57.821	0.049	0	499.575	0.933
2019-04-25 10:04:40	2019-04-25 03:04:40	73.941		57.848	0.047	0	496.495	0.933
2019-04-25 10:05:40	2019-04-25 03:05:40	73.864		57.926	0.045	0	497.301	0.933
2019-04-25 10:06:39	2019-04-25 03:06:39	73.826		58.014	0.044	0	495.68	0.933
2019-04-25 10:07:39	2019-04-25 03:07:39	73.883		57.965	0.043	0	491.922	0.933
2019-04-25 10:08:40	2019-04-25 03:08:40	73.922		57.892	0.042	0	491.132	0.933
2019-04-25 10:09:39	2019-04-25 03:09:39	73.903		57.913	0.042	0	488.158	0.933
2019-04-25 10:10:40	2019-04-25 03:10:40	73.826		57.968	0.041	0	482.824	0.933
2019-04-25 10:11:38	2019-04-25 03:11:38	73.768		58.04	0.041	0	490.883	0.933
2019-04-25 10:12:40	2019-04-25 03:12:40	73.845		58	0.041	0	482.673	0.933
2019-04-25 10:13:40	2019-04-25 03:13:40	73.903		57.913	0.041	0	484.869	0.933
2019-04-25 10:14:40	2019-04-25 03:14:40	73.845		57.932	0.041	0	488.584	0.933
2019-04-25 10:15:40	2019-04-25 03:15:40	73.826		57.976	0.04	0	485.605	0.933
2019-04-25 10:16:39	2019-04-25 03:16:39	73.864		57.926	0.039	0	481.09	1
2019-04-25 10:17:39	2019-04-25 03:17:39	73.98		57.844	0.038	0	477.843	1
2019-04-25 10:18:40	2019-04-25 03:18:40	74.038		57.757	0.036	0	592.712	1
2019-04-25 10:19:39	2019-04-25 03:19:39	73.999		57.784	0.035	0	594.991	1
2019-04-25 10:20:39	2019-04-25 03:20:39	73.941		57.848	0.033	0	598.739	1
2019-04-25 10:21:40	2019-04-25 03:21:40	73.98		57.836	0.033	0	594.956	1

Date (UTC)	Date (US/Pacific)	Temp	RH	CO	VOC	CO2	PM 2.5	PM 10
		Degrees Fahrenheit (F)	Percent (%)	Parts Per Million (PPM)	Parts Per Million (PPM)	Parts Per Million (PPM)	Micrograms Per Meter3	Micrograms Per Meter3
2019-04-25 10:22:40	2019-04-25 03:22:40	74.038	57.841	0.033	0	593.132	1	2
2019-04-25 10:23:39	2019-04-25 03:23:39	74.134	57.734	0.034	0	601.458	1	2
2019-04-25 10:24:40	2019-04-25 03:24:40	74.096	57.739	0.032	0	600.086	1.067	2.067
2019-04-25 10:25:39	2019-04-25 03:25:39	74.019	57.809	0.031	0	607.78	1.067	2.067
2019-04-25 10:26:40	2019-04-25 03:26:40	74.077	57.775	0.029	0	605.563	1.067	2.067
2019-04-25 10:27:38	2019-04-25 03:27:38	74.115	57.687	0.028	0	617.568	1.067	2.067
2019-04-25 10:28:40	2019-04-25 03:28:40	74.212	57.604	0.027	0	610.946	1.133	2.133
2019-04-25 10:29:40	2019-04-25 03:29:40	74.154	57.644	0.026	0	614.036	1.133	2.133
2019-04-25 10:30:39	2019-04-25 03:30:39	74.077	57.73	0.027	0	614.827	1.133	2.133
2019-04-25 10:31:40	2019-04-25 03:31:40	74.134	57.696	0.027	0	620.037	1.133	2.133
2019-04-25 10:32:38	2019-04-25 03:32:38	74.192	57.61	0.027	0	619.235	1.133	2.133
2019-04-25 10:33:40	2019-04-25 03:33:40	74.25	57.546	0.028	0	508.144	1.133	2.133
2019-04-25 10:34:40	2019-04-25 03:34:40	74.154	57.576	0.029	0	508.945	1.133	2.133
2019-04-25 10:35:38	2019-04-25 03:35:38	74.096	57.647	0.029	0	505.898	1.133	2.133
2019-04-25 10:36:40	2019-04-25 03:36:40	74.154	57.622	0.03	0	511.788	1.133	2.133
2019-04-25 10:37:39	2019-04-25 03:37:39	74.212	57.565	0.03	0	511.999	1.133	2.133
2019-04-25 10:38:39	2019-04-25 03:38:39	74.134	57.605	0.03	0	507.445	1.133	2.133
2019-04-25 10:39:40	2019-04-25 03:39:40	74.038	57.673	0.029	0	512.003	1.067	2.067
2019-04-25 10:40:39	2019-04-25 03:40:39	73.961	57.781	0.029	0	502.237	1.067	2.067
2019-04-25 10:41:39	2019-04-25 03:41:39	74.019	57.771	0.029	0	503.749	1.067	2.067
2019-04-25 10:42:40	2019-04-25 03:42:40	74.096	57.701	0.029	0	498.277	1.067	2.067
2019-04-25 10:43:39	2019-04-25 03:43:39	74.038	57.688	0.028	0	502.01	1	2.333
2019-04-25 10:44:40	2019-04-25 03:44:40	73.98	57.775	0.028	0	508.227	0.933	2.267
2019-04-25 10:45:39	2019-04-25 03:45:39	73.883	57.858	0.028	0	514.962	0.933	2.267
2019-04-25 10:46:39	2019-04-25 03:46:39	73.941	57.833	0.028	0	519.491	0.933	2.267
2019-04-25 10:47:39	2019-04-25 03:47:39	73.999	57.754	0.028	0	518	0.933	2.267
2019-04-25 10:48:40	2019-04-25 03:48:40	73.941	57.772	0.027	0	517.894	0.933	2.267
2019-04-25 10:49:40	2019-04-25 03:49:40	73.864	57.842	0.027	0	519.507	0.933	2.267
2019-04-25 10:50:40	2019-04-25 03:50:40	73.806	57.913	0.026	0	520.211	0.933	2.267
2019-04-25 10:51:39	2019-04-25 03:51:39	73.883	57.866	0.024	0	516.29	0.933	2.267
2019-04-25 10:52:39	2019-04-25 03:52:39	73.941	57.772	0.023	0	514.589	0.933	2.267
2019-04-25 10:53:40	2019-04-25 03:53:40	73.922	57.793	0.021	0	512.399	0.933	2.267
2019-04-25 10:54:39	2019-04-25 03:54:39	73.883	57.836	0.021	0	513.907	0.933	2.267
2019-04-25 10:55:40	2019-04-25 03:55:40	73.922	57.778	0.02	0	514.494	0.933	2.267
2019-04-25 10:56:39	2019-04-25 03:56:39	74.019	57.679	0.02	0	509.786	0.933	2.267
2019-04-25 10:57:40	2019-04-25 03:57:40	74.077	57.585	0.018	0	511.259	0.933	2.267
2019-04-25 10:58:39	2019-04-25 03:58:39	74.038	57.62	0.017	0	509.091	0.933	1.933
2019-04-25 10:59:40	2019-04-25 03:59:40	73.98	57.676	0.015	0	510.042	1	2
2019-04-25 11:00:40	2019-04-25 04:00:40	74.038	57.642	0.014	0	511.578	1	2
2019-04-25 11:01:39	2019-04-25 04:01:39	74.096	57.563	0.013	0	506.945	1	2
2019-04-25 11:02:39	2019-04-25 04:02:39	74.192	57.48	0.012	0	505.566	1	2
2019-04-25 11:03:40	2019-04-25 04:03:40	74.115	57.519	0.012	0	507.182	1	2
2019-04-25 11:04:40	2019-04-25 04:04:40	74.057	57.606	0.011	0	504.977	1	2
2019-04-25 11:05:39	2019-04-25 04:05:39	74.057	57.667	0.01	0	505.792	1	2
2019-04-25 11:06:39	2019-04-25 04:06:39	74.173	57.57	0.01	0	509.494	1	2
2019-04-25 11:07:38	2019-04-25 04:07:38	74.231	57.475	0.009	0	510.394	1	2
2019-04-25 11:08:40	2019-04-25 04:08:40	74.173	57.509	0.008	0	513.605	1	2
2019-04-25 11:09:39	2019-04-25 04:09:39	74.115	57.573	0.007	0	514.418	1	2
2019-04-25 11:10:40	2019-04-25 04:10:40	74.134	57.536	0.006	0	518.095	1	2
2019-04-25 11:11:39	2019-04-25 04:11:39	74.212	57.466	0.005	0	518.785	1	2
2019-04-25 11:12:40	2019-04-25 04:12:40	74.25	57.386	0.005	0	522.676	1	2
2019-04-25 11:13:39	2019-04-25 04:13:39	74.212	57.42	0.004	0	527.841	1	2
2019-04-25 11:14:40	2019-04-25 04:14:40	74.134	57.49	0.003	0	516.409	1	2
2019-04-25 11:15:38	2019-04-25 04:15:38	74.154	57.454	0.003	0	515.696	1	2
2019-04-25 11:16:40	2019-04-25 04:16:40	74.212	57.405	0.003	0	515.696	1	2
2019-04-25 11:17:39	2019-04-25 04:17:39	74.154	57.446	0.003	0	516.385	1	2
2019-04-25 11:18:40	2019-04-25 04:18:40	74.077	57.531	0.003	0	518.837	1	2
2019-04-25 11:19:39	2019-04-25 04:19:39	73.961	57.613	0.003	0	520.935	1	2
2019-04-25 11:20:40	2019-04-25 04:20:40	74.038	57.597	0.003	0	515.412	1	2

Date (UTC)	Date (US/Pacific)	Temp	RH	CO	VOC	CO2	PM 2.5	PM 10
		Degrees Fahrenheit (F)	Percent (%)	Parts Per Million (PPM)	Parts Per Million (PPM)	Parts Per Million (PPM)	Micrograms Per Meter3	Micrograms Per Meter3
2019-04-25 11:21:39	2019-04-25 04:21:39	74.077		57.531	0.003	0	514.818	1
2019-04-25 11:22:40	2019-04-25 04:22:40	74.057		57.568	0.003	0	516.105	1
2019-04-25 11:23:40	2019-04-25 04:23:40	73.98		57.638	0.003	0	521.122	1
2019-04-25 11:24:39	2019-04-25 04:24:39	73.883		57.721	0.003	0	519.744	1
2019-04-25 11:25:40	2019-04-25 04:25:40	73.961		57.705	0.003	0	523.37	1
2019-04-25 11:26:40	2019-04-25 04:26:40	74.019		57.58	0.003	0	555.842	1.375
2019-04-25 11:27:40	2019-04-25 04:27:40	73.941		57.619	0.003	0	554.338	1.312
2019-04-25 11:28:38	2019-04-25 04:28:38	73.883		57.714	0.003	0	558.312	1.312
2019-04-25 11:29:40	2019-04-25 04:29:40	73.845		57.794	0.003	0	564.9	1.312
2019-04-25 11:30:39	2019-04-25 04:30:39	73.883		57.759	0.003	0	567.761	1.312
2019-04-25 11:31:39	2019-04-25 04:31:39	73.922		57.679	0.003	0	548.122	1.312
2019-04-25 11:32:39	2019-04-25 04:32:39	73.903		57.692	0.003	0	549.608	1.312
2019-04-25 11:33:38	2019-04-25 04:33:38	73.845		57.748	0.003	0	542.761	1.312
2019-04-25 11:34:40	2019-04-25 04:34:40	73.787		57.82	0.002	0	544.983	1.312
2019-04-25 11:35:38	2019-04-25 04:35:38	73.845		57.771	0.002	0	555.724	1.312
2019-04-25 11:36:40	2019-04-25 04:36:40	73.903		57.677	0.002	0	551.132	1.312
2019-04-25 11:37:40	2019-04-25 04:37:40	73.864		57.704	0.002	0	551.132	1.375
2019-04-25 11:38:39	2019-04-25 04:38:39	73.845		57.756	0.002	0	546.919	1.4
2019-04-25 11:39:38	2019-04-25 04:39:38	73.903		57.715	0.002	0	546.468	1.375
2019-04-25 11:40:40	2019-04-25 04:40:40	73.999		57.624	0.002	0	538.863	1.375
2019-04-25 11:41:38	2019-04-25 04:41:38	74.038		57.52	0.002	0	511.709	1
2019-04-25 11:42:40	2019-04-25 04:42:40	74.019		57.549	0.002	0	512.513	1.067
2019-04-25 11:43:39	2019-04-25 04:43:39	73.961		57.613	0.002	0	504.852	1.067
2019-04-25 11:44:40	2019-04-25 04:44:40	73.999		57.571	0.002	0	504.852	1.067
2019-04-25 11:45:38	2019-04-25 04:45:38	74.077		57.493	0.002	0	494.126	1.067
2019-04-25 11:46:40	2019-04-25 04:46:40	74.134		57.422	0.001	0	510.903	1.067
2019-04-25 11:47:40	2019-04-25 04:47:40	74.077		57.463	0.001	0	511.008	1.067
2019-04-25 11:48:39	2019-04-25 04:48:39	73.98		57.63	0.001	0	511.7	1.067
2019-04-25 11:49:39	2019-04-25 04:49:39	74.038		57.581	0.001	0	512.296	1.067
2019-04-25 11:50:40	2019-04-25 04:50:40	74.154		57.484	0.001	0	506.045	1.067
2019-04-25 11:51:38	2019-04-25 04:51:38	74.212		57.405	0.001	0	506.94	1.067
2019-04-25 11:52:40	2019-04-25 04:52:40	74.154		57.439	0.001	0	504.165	1
2019-04-25 11:53:38	2019-04-25 04:53:38	74.077		57.501	0.001	0	504.379	1
2019-04-25 11:54:40	2019-04-25 04:54:40	74.115		57.458	0.001	0	504.379	1
2019-04-25 11:55:38	2019-04-25 04:55:38	74.212		57.367	0.002	0	506.062	1
2019-04-25 11:56:40	2019-04-25 04:56:40	74.25		57.279	0.003	0	499.264	1
2019-04-25 11:57:40	2019-04-25 04:57:40	74.192		57.297	0.003	0	496.968	0.933
2019-04-25 11:58:39	2019-04-25 04:58:39	74.115		57.359	0.003	0	498.56	0.933
2019-04-25 11:59:39	2019-04-25 04:59:39	74.173		57.318	0.003	0	499.378	0.933
2019-04-25 12:00:38	2019-04-25 05:00:38	74.231		57.254	0.003	0	510.103	0.933
2019-04-25 12:01:38	2019-04-25 05:01:38	74.134		57.3	0.003	0	511.581	0.933
2019-04-25 12:02:40	2019-04-25 05:02:40	74.057		57.392	0.003	0	516.332	0.933
2019-04-25 12:03:40	2019-04-25 05:03:40	73.961		57.483	0.004	0	524.742	0.933
2019-04-25 12:04:39	2019-04-25 05:04:39	74.019		57.458	0.004	0	523.329	0.933
2019-04-25 12:05:40	2019-04-25 05:05:40	74.057		57.392	0.005	0	522.361	0.929
2019-04-25 12:06:39	2019-04-25 05:06:39	74.038		57.421	0.005	0	525.517	0.933
2019-04-25 12:07:38	2019-04-25 05:07:38	73.961		57.506	0.005	0	529.406	0.929
2019-04-25 12:08:39	2019-04-25 05:08:39	73.883		57.576	0.006	0	534.614	0.933
2019-04-25 12:09:40	2019-04-25 05:09:40	73.98		57.493	0.006	0	535.209	1.808
2019-04-25 12:10:40	2019-04-25 05:10:40	74.038		57.429	0.007	0	535.209	1.746
2019-04-25 12:11:39	2019-04-25 05:11:39	73.961		57.461	0.008	0	535.31	1.808
2019-04-25 12:12:39	2019-04-25 05:12:39	73.883		57.53	0.008	0	536.107	1.871
2019-04-25 12:13:39	2019-04-25 05:13:39	73.826		57.617	0.008	0	543.95	1.871
2019-04-25 12:15:38	2019-04-25 05:15:38	73.941		57.512	0.009	0	538.643	1.929
2019-04-25 12:16:40	2019-04-25 05:16:40	73.883		57.523	0.009	0	543.842	1.995
2019-04-25 12:17:38	2019-04-25 05:17:38	73.864		57.597	0.009	0	542.643	1.995
2019-04-25 12:18:38	2019-04-25 05:18:38	73.903		57.547	0.009	0	537.103	2.072
2019-04-25 12:19:40	2019-04-25 05:19:40	73.999		57.456	0.009	0	534.841	1.995
2019-04-25 12:20:39	2019-04-25 05:20:39	74.077		57.371	0.009	0	533.106	1.995

Date (UTC)	Date (US/Pacific)	Temp	RH	CO	VOC	CO2	PM 2.5	PM 10	
		Degrees Fahrenheit (F)	Percent (%)	Parts Per Million (PPM)	Parts Per Million (PPM)	Parts Per Million (PPM)	Micrograms Per Meter3	Micrograms Per Meter3	
2019-04-25 12:21:40	2019-04-25 05:21:40	74.019		57.389	0.009	0	534.165	1.995	2
2019-04-25 12:22:39	2019-04-25 05:22:39	73.961		57.468	0.009	0	531.511	1.995	2
2019-04-25 12:23:39	2019-04-25 05:23:39	73.999		57.433	0.009	0	525.394	1.995	2
2019-04-25 12:24:39	2019-04-25 05:24:39	74.057		57.354	0.008	0	522.035	1	2
2019-04-25 12:25:38	2019-04-25 05:25:38	74.154		57.286	0.007	0	515.272	1.077	2.077
2019-04-25 12:26:40	2019-04-25 05:26:40	74.077		57.325	0.006	0	516.185	1	2
2019-04-25 12:27:39	2019-04-25 05:27:39	73.999		57.395	0.006	0	520.722	1	2
2019-04-25 12:28:39	2019-04-25 05:28:39	74.038		57.375	0.006	0	517.724	1	2
2019-04-25 12:29:39	2019-04-25 05:29:39	74.134		57.307	0.006	0	509.717	1	2
2019-04-25 12:30:40	2019-04-25 05:30:40	74.154		57.233	0.006	0	511.658	1	2
2019-04-25 12:31:39	2019-04-25 05:31:39	74.096		57.38	0.006	0	516.613	1	2
2019-04-25 12:32:38	2019-04-25 05:32:38	74.057		57.423	0.006	0	518.249	1	2
2019-04-25 12:33:38	2019-04-25 05:33:38	74.096		57.38	0.005	0	512.832	1	2
2019-04-25 12:34:38	2019-04-25 05:34:38	74.154		57.301	0.005	0	588.725	1	2
2019-04-25 12:35:39	2019-04-25 05:35:39	74.212		57.222	0.005	0	585.063	1	2
2019-04-25 12:36:40	2019-04-25 05:36:40	74.154		57.271	0.005	0	576.072	1	2
2019-04-25 12:37:39	2019-04-25 05:37:39	74.077		57.333	0.005	0	579.288	1	2
2019-04-25 12:38:39	2019-04-25 05:38:39	74.115		57.313	0.005	0	577.886	1	2
2019-04-25 12:39:39	2019-04-25 05:39:39	74.154		57.263	0.004	0	576.981	1	2
2019-04-25 12:40:39	2019-04-25 05:40:39	74.096		57.304	0.003	0	586.539	1	2
2019-04-25 12:41:38	2019-04-25 05:41:38	73.98		57.409	0.002	0	591.96	1	2
2019-04-25 12:42:38	2019-04-25 05:42:38	73.922		57.503	0.002	0	589.633	1	2
2019-04-25 12:43:38	2019-04-25 05:43:38	73.98		57.508	0.002	0	600.044	1	2
2019-04-25 12:44:40	2019-04-25 05:44:40	74.019		57.45	0.002	0	608.744	1	2
2019-04-25 12:45:40	2019-04-25 05:45:40	73.961		57.476	0.001	0	607.237	1	2
2019-04-25 12:46:39	2019-04-25 05:46:39	73.903		57.57	0.001	0	604.887	1	2
2019-04-25 12:47:39	2019-04-25 05:47:39	73.806		57.646	0.001	0	601.952	1	2
2019-04-25 12:48:38	2019-04-25 05:48:38	73.864		57.613	0.001	0	613.775	1	2
2019-04-25 12:49:40	2019-04-25 05:49:40	73.922		57.534	0.001	0	684.962	1	2
2019-04-25 12:50:40	2019-04-25 05:50:40	73.903		57.524	0.001	0	684.862	0.933	1.933
2019-04-25 12:51:38	2019-04-25 05:51:38	73.806		57.562	0.001	0	689.459	0.933	1.933
2019-04-25 12:52:38	2019-04-25 05:52:38	73.787		57.576	0.001	0	689.945	0.933	1.933
2019-04-25 12:53:40	2019-04-25 05:53:40	73.826		57.518	0.001	0	695.105	0.867	1.867
2019-04-25 12:54:39	2019-04-25 05:54:39	73.922		57.434	0.001	0	691.263	0.867	1.867
2019-04-25 12:55:40	2019-04-25 05:55:40	73.864		57.445	0.001	0	691.263	0.867	1.867
2019-04-25 12:56:38	2019-04-25 05:56:38	73.768		57.513	0.001	0	694.33	0.867	1.867
2019-04-25 12:57:38	2019-04-25 05:57:38	73.71		57.585	0.001	0	687.515	0.867	1.867
2019-04-25 12:58:38	2019-04-25 05:58:38	73.748		57.542	0.001	0	680.102	0.857	1.857
2019-04-25 12:59:38	2019-04-25 05:59:38	73.845		57.459	0.001	0	670.446	0.867	1.867
2019-04-25 13:00:40	2019-04-25 06:00:40	73.806		57.471	0.001	0	671.252	0.867	1.867
2019-04-25 13:01:39	2019-04-25 06:01:39	73.729		57.533	0.001	0	672.891	0.867	1.867
2019-04-25 13:02:40	2019-04-25 06:02:40	73.787		57.507	0.001	0	683.126	0.857	1.857
2019-04-25 13:03:39	2019-04-25 06:03:39	73.845		57.42	0.001	0	662.81	0.857	1.857
2019-04-25 13:04:39	2019-04-25 06:04:39	73.922		57.351	0.001	0	507.705	0.867	1.867
2019-04-25 13:05:40	2019-04-25 06:05:40	73.883		57.378	0.001	0	511.466	0.933	1.933
2019-04-25 13:06:38	2019-04-25 06:06:38	73.845		57.459	0	0	517.716	0.933	1.933
2019-04-25 13:07:38	2019-04-25 06:07:38	73.845		57.428	0	0	518.639	0.933	1.933
2019-04-25 13:08:39	2019-04-25 06:08:39	73.941		57.352	0	0	513.268	1	2
2019-04-25 13:09:39	2019-04-25 06:09:39	73.98		57.279	0	0	523.387	1	2
2019-04-25 13:10:40	2019-04-25 06:10:40	73.941		57.322	0	0	518.998	1	2
2019-04-25 13:11:39	2019-04-25 06:11:39	73.845		57.405	0	0	513.711	1	2
2019-04-25 13:12:39	2019-04-25 06:12:39	73.903		57.379	0	0	524.269	1	2
2019-04-25 13:13:39	2019-04-25 06:13:39	73.999		57.281	0	0	501.842	1	2
2019-04-25 13:14:38	2019-04-25 06:14:38	74.038		57.208	0	0	499.05	0.933	1.933
2019-04-25 13:15:38	2019-04-25 06:15:38	73.98		57.264	0	0	495.363	0.933	1.933
2019-04-25 13:16:39	2019-04-25 06:16:39	73.922		57.358	0	0	490.914	0.933	1.933
2019-04-25 13:17:40	2019-04-25 06:17:40	73.941		57.329	0	0	499.359	0.933	1.933
2019-04-25 13:18:39	2019-04-25 06:18:39	74.019		57.267	0	0	502.493	0.933	1.933
2019-04-25 13:19:40	2019-04-25 06:19:40	74.077		57.188	0	0	501.696	0.933	1.933

Date (UTC)	Date (US/Pacific)	Temp	RH	CO	VOC	CO2	PM 2.5	PM 10
		Degrees Fahrenheit (F)	Percent (%)	Parts Per Million (PPM)	Parts Per Million (PPM)	Parts Per Million (PPM)	Micrograms Per Meter <sup>3</sup>	Micrograms Per Meter <sup>3</sup>
2019-04-25 13:20:38	2019-04-25 06:20:38	74.019	57.237	0	0	504.118	0.933	1.933
2019-04-25 13:21:39	2019-04-25 06:21:39	73.941	57.314	0	0	497.868	0.933	1.933
2019-04-25 13:22:38	2019-04-25 06:22:38	73.98	57.279	0	0	508.907	0.933	1.933
2019-04-25 13:23:39	2019-04-25 06:23:39	74.019	57.221	0	0	506.313	0.933	1.933
2019-04-25 13:24:40	2019-04-25 06:24:40	73.98	57.256	0	0	502.339	0.933	1.933
2019-04-25 13:25:38	2019-04-25 06:25:38	73.883	57.332	0	0	510.943	0.933	1.933
2019-04-25 13:26:40	2019-04-25 06:26:40	73.826	57.404	0	0	498.959	0.933	1.933
2019-04-25 13:27:39	2019-04-25 06:27:39	73.864	57.369	0	0	499.072	0.933	1.933
2019-04-25 13:28:38	2019-04-25 06:28:38	73.922	57.305	0	0	513.863	0.933	1.933
2019-04-25 13:29:40	2019-04-25 06:29:40	73.864	57.33	0	0	513.759	1	2
2019-04-25 13:30:38	2019-04-25 06:30:38	73.787	57.408	0	0	516.746	1	2
2019-04-25 13:31:38	2019-04-25 06:31:38	73.748	57.489	0	0	511.984	0.933	1.933
2019-04-25 13:32:39	2019-04-25 06:32:39	73.787	57.454	0	0	501.742	0.933	1.933
2019-04-25 13:33:38	2019-04-25 06:33:38	73.903	57.379	0	0	508.458	0.933	1.933
2019-04-25 13:34:40	2019-04-25 06:34:40	73.826	57.388	0	0	510.648	0.933	1.933
2019-04-25 13:35:40	2019-04-25 06:35:40	73.787	57.408	0	0	509.945	0.933	1.933
2019-04-25 13:36:40	2019-04-25 06:36:40	73.729	57.472	0	0	526.91	0.867	1.867
2019-04-25 13:37:38	2019-04-25 06:37:38	73.768	57.437	0	0	525.071	0.867	1.867
2019-04-25 13:38:39	2019-04-25 06:38:39	73.845	57.367	0	0	520.787	0.867	1.867
2019-04-25 13:39:38	2019-04-25 06:39:38	73.806	57.371	0	0	521.488	0.867	1.867
2019-04-25 13:40:39	2019-04-25 06:40:39	73.787	57.431	0	0	513.089	0.867	1.867
2019-04-25 13:41:38	2019-04-25 06:41:38	73.826	57.373	0	0	524.372	0.867	1.867
2019-04-25 13:42:40	2019-04-25 06:42:40	73.941	57.268	0	0	519.501	0.867	1.867
2019-04-25 13:43:40	2019-04-25 06:43:40	74.019	57.168	0	0	526.327	0.867	1.867
2019-04-25 13:44:40	2019-04-25 06:44:40	73.961	57.178	0	0	526.431	0.867	1.867
2019-04-25 13:45:38	2019-04-25 06:45:38	73.922	57.244	0	0	534.319	0.867	1.867
2019-04-25 13:46:39	2019-04-25 06:46:39	73.941	57.2	0	0	542.002	0.933	1.933
2019-04-25 13:47:38	2019-04-25 06:47:38	74.019	57.107	0	0	545.193	0.933	1.933
2019-04-25 13:48:38	2019-04-25 06:48:38	74.096	57.006	0	0	543.781	0.933	1.933
2019-04-25 13:49:39	2019-04-25 06:49:39	74.057	57.026	0	0	548.447	0.933	1.933
2019-04-25 13:50:39	2019-04-25 06:50:39	73.999	57.082	0	0	544.647	0.933	1.933
2019-04-25 13:51:38	2019-04-25 06:51:38	74.038	57.04	0	0	533	1.067	2.067
2019-04-25 13:52:39	2019-04-25 06:52:39	74.096	56.953	0	0	520.563	1.067	2.067
2019-04-25 13:53:40	2019-04-25 06:53:40	74.173	56.876	0	0	525.152	1.067	2.067
2019-04-25 13:54:38	2019-04-25 06:54:38	74.115	56.901	0	0	518.601	1.067	2.067
2019-04-25 13:55:38	2019-04-25 06:55:38	74.038	56.979	0	0	523.111	1.067	2.067
2019-04-25 13:56:39	2019-04-25 06:56:39	74.077	56.906	0	0	518.547	1.067	2.067
2019-04-25 13:57:39	2019-04-25 06:57:39	74.134	56.827	0	0	520.155	1	2
2019-04-25 13:58:40	2019-04-25 06:58:40	74.173	56.761	0	0	520.857	1	2
2019-04-25 13:59:38	2019-04-25 06:59:38	74.134	56.811	0	0	520.961	1	2
2019-04-25 14:00:39	2019-04-25 07:00:39	74.038	56.887	0	0	516.326	1	2
2019-04-25 14:01:39	2019-04-25 07:01:39	74.057	56.858	0	0	517.033	1	2
2019-04-25 14:02:38	2019-04-25 07:02:38	74.096	56.8	0	0	516.124	1	2
2019-04-25 14:03:39	2019-04-25 07:03:39	74.057	56.835	0	0	508.465	1	2
2019-04-25 14:04:38	2019-04-25 07:04:38	73.961	56.911	0	0	510.237	1	2
2019-04-25 14:05:39	2019-04-25 07:05:39	73.903	56.998	0	0	509.547	1	2
2019-04-25 14:06:39	2019-04-25 07:06:39	73.941	56.955	0	0	509.437	0.933	1.933
2019-04-25 14:07:40	2019-04-25 07:07:40	73.999	56.884	0	0	504.794	0.933	1.933
2019-04-25 14:08:40	2019-04-25 07:08:40	73.941	56.887	0	0	503.217	0.933	1.933
2019-04-25 14:09:38	2019-04-25 07:09:38	73.845	56.947	0	0	508.474	0.933	1.933
2019-04-25 14:10:39	2019-04-25 07:10:39	73.787	57.019	0	0	517.898	0.867	1.867
2019-04-25 14:11:38	2019-04-25 07:11:38	73.864	56.972	0.001	0	530.718	0.867	1.867
2019-04-25 14:12:39	2019-04-25 07:12:39	73.903	56.884	0.002	0	526.039	0.933	1.933
2019-04-25 14:13:40	2019-04-25 07:13:40	73.883	56.89	0.003	0	522.136	0.933	1.933
2019-04-25 14:14:39	2019-04-25 07:14:39	73.787	56.927	0.004	0	519.066	0.933	1.933
2019-04-25 14:15:38	2019-04-25 07:15:38	73.729	56.983	0.005	0	526.842	0.933	1.933
2019-04-25 14:16:38	2019-04-25 07:16:38	73.787	56.935	0.005	0	522.897	0.933	1.933
2019-04-25 14:17:40	2019-04-25 07:17:40	73.845	56.856	0.006	0	525.207	0.933	1.933
2019-04-25 14:18:38	2019-04-25 07:18:38	73.768	56.941	0.007	0	527.462	0.933	1.933



Date (UTC)	Date (US/Pacific)	Temp	RH	CO	VOC	CO2	PM 2.5	PM 10
		Degrees Fahrenheit (F)	Percent (%)	Parts Per Million (PPM)	Parts Per Million (PPM)	Parts Per Million (PPM)	Micrograms Per Meter3	Micrograms Per Meter3
2019-04-25 14:19:38	2019-04-25 07:19:38	73.748		56.977	0.008	0	522.422	0.933
2019-04-25 14:20:39	2019-04-25 07:20:39	73.69		57.034	0.008	0	527.725	0.933
2019-04-25 14:21:38	2019-04-25 07:21:38	73.768		56.987	0.01	0	525.402	0.933
2019-04-25 14:22:39	2019-04-25 07:22:39	73.806		56.891	0.011	0	518.813	0.933
2019-04-25 14:23:38	2019-04-25 07:23:38	73.787		56.904	0.013	0	525.482	0.933
2019-04-25 14:24:38	2019-04-25 07:24:38	73.729		56.953	0.014	0	526.885	0.933
2019-04-25 14:25:39	2019-04-25 07:25:39	73.787		56.897	0.016	0	518.874	1
2019-04-25 14:26:38	2019-04-25 07:26:38	73.864		56.804	0.018	0	517.09	1
2019-04-25 14:27:40	2019-04-25 07:27:40	73.941		56.719	0.019	0	518.773	1
2019-04-25 14:28:38	2019-04-25 07:28:38	73.883		56.737	0.021	0	513.024	1
2019-04-25 14:29:38	2019-04-25 07:29:38	73.845		56.802	0.022	0	528.641	1
2019-04-25 14:30:38	2019-04-25 07:30:38	73.864		56.751	0.024	0	515.42	1
2019-04-25 14:31:39	2019-04-25 07:31:39	73.961		56.675	0.026	0	520.073	1
2019-04-25 14:32:39	2019-04-25 07:32:39	73.999		56.594	0.028	0	520.182	1
2019-04-25 14:33:38	2019-04-25 07:33:38	73.961		56.629	0.03	0	522.675	1
2019-04-25 14:34:39	2019-04-25 07:34:39	73.883		56.691	0.031	0	513.9	1
2019-04-25 14:35:38	2019-04-25 07:35:38	73.941		56.665	0.033	0	513.791	1
2019-04-25 14:36:38	2019-04-25 07:36:38	73.961		56.598	0.034	0	516.71	1
2019-04-25 14:37:40	2019-04-25 07:37:40	74.038		56.521	0.035	0	527.941	1
2019-04-25 14:38:38	2019-04-25 07:38:38	73.999		56.564	0.036	0	528.978	1
2019-04-25 14:39:38	2019-04-25 07:39:38	73.941		56.597	0.037	0	528.276	1.375
2019-04-25 14:40:38	2019-04-25 07:40:38	73.961		56.576	0.038	0	545.478	1.312
2019-04-25 14:41:39	2019-04-25 07:41:39	74.019		56.542	0.039	0	539.28	1.312
2019-04-25 14:42:39	2019-04-25 07:42:39	74.077		56.486	0.039	0	543.086	1.312
2019-04-25 14:43:38	2019-04-25 07:43:38	73.999		56.541	0.04	0	548.451	1.312
2019-04-25 14:44:39	2019-04-25 07:44:39	73.941		56.643	0.041	0	540.664	1.312
2019-04-25 14:45:38	2019-04-25 07:45:38	73.941		56.627	0.041	0	544.784	1.333
2019-04-25 14:46:38	2019-04-25 07:46:38	73.999		56.571	0.043	0	535.875	1.333
2019-04-25 14:47:39	2019-04-25 07:47:39	73.941		56.627	0.045	0	523.924	1.312
2019-04-25 14:48:38	2019-04-25 07:48:38	73.845		56.711	0.045	0	530.954	1.312
2019-04-25 14:49:38	2019-04-25 07:49:38	73.787		56.805	0.046	0	553.028	1.312
2019-04-25 14:50:39	2019-04-25 07:50:39	73.826		56.77	0.047	0.031	552.919	1.312
2019-04-25 14:51:38	2019-04-25 07:51:38	73.903		56.693	0.048	0.062	545.336	1.312
2019-04-25 14:52:39	2019-04-25 07:52:39	73.864		56.712	0.049	0.093	543.843	1.312
2019-04-25 14:53:38	2019-04-25 07:53:38	73.787		56.775	0.049	0.124	534.673	1.312
2019-04-25 14:54:39	2019-04-25 07:54:39	73.71		56.845	0.049	0.155	535.376	0.933
2019-04-25 14:55:39	2019-04-25 07:55:39	73.787		56.82	0.049	0.176	596.315	1
2019-04-25 14:56:38	2019-04-25 07:56:38	73.826		56.732	0.049	0.198	594.231	1
2019-04-25 14:57:39	2019-04-25 07:57:39	73.806		56.753	0.049	0.219	588.256	1
2019-04-25 14:58:39	2019-04-25 07:58:39	73.71		56.806	0.049	0.228	596.157	1
2019-04-25 14:59:38	2019-04-25 07:59:38	73.652		56.878	0.049	0.237	593.708	1
2019-04-25 15:00:39	2019-04-25 08:00:39	73.71		56.837	0.051	0.246	605.031	1
2019-04-25 15:01:39	2019-04-25 08:01:39	73.768		56.834	0.053	0.255	601.151	1
2019-04-25 15:02:38	2019-04-25 08:02:38	73.748		56.825	0.055	0.264	601.636	1
2019-04-25 15:03:38	2019-04-25 08:03:38	73.729		56.854	0.057	0.273	599.154	1
2019-04-25 15:04:39	2019-04-25 08:04:39	73.768		56.796	0.059	0.282	582.369	1
2019-04-25 15:05:39	2019-04-25 08:05:39	73.883		56.691	0.061	0.26	571.082	1
2019-04-25 15:06:39	2019-04-25 08:06:39	73.941		56.589	0.065	0.231	567.506	1
2019-04-25 15:07:38	2019-04-25 08:07:38	73.922		56.61	0.066	0.216	573.244	1
2019-04-25 15:08:39	2019-04-25 08:08:39	73.845		56.673	0.068	0.194	581.001	1
2019-04-25 15:09:38	2019-04-25 08:09:38	73.883		56.638	0.07	0.172	583.453	1
2019-04-25 15:10:38	2019-04-25 08:10:38	73.961		56.553	0.073	0.159	498.293	1
2019-04-25 15:11:39	2019-04-25 08:11:39	74.019		56.481	0.075	0.147	498.396	1
2019-04-25 15:12:38	2019-04-25 08:12:38	73.941		56.513	0.077	0.134	504.479	1.067
2019-04-25 15:13:39	2019-04-25 08:13:39	73.883		56.592	0.079	0.134	506.749	1.067
2019-04-25 15:14:39	2019-04-25 08:14:39	73.922		56.565	0.081	0.134	507.452	1.067
2019-04-25 15:15:38	2019-04-25 08:15:38	73.999		56.502	0.083	0.134	494.221	1.067
2019-04-25 15:16:40	2019-04-25 08:16:40	74.019		56.413	0.085	0.134	504.779	1.067
2019-04-25 15:17:38	2019-04-25 08:17:38	73.961		56.461	0.087	0.134	501.306	1.067

Date (UTC)	Date (US/Pacific)	Temp	RH	CO	VOC	CO2	PM 2.5	PM 10
		Degrees Fahrenheit (F)	Percent (%)	Parts Per Million (PPM)	Parts Per Million (PPM)	Parts Per Million (PPM)	Micrograms Per Meter <sup>3</sup>	Micrograms Per Meter <sup>3</sup>
2019-04-25 15:18:39	2019-04-25 08:18:39	73.903	56.54	0.09	0.134	503.789	1.067	2.067
2019-04-25 15:19:38	2019-04-25 08:19:38	73.922	56.519	0.092	0.134	511.483	1.067	2.067
2019-04-25 15:20:39	2019-04-25 08:20:39	74.019	56.451	0.094	0.134	518.171	1.067	2.067
2019-04-25 15:21:39	2019-04-25 08:21:39	74.077	56.387	0.096	0.134	521.016	1.071	2.071
2019-04-25 15:22:38	2019-04-25 08:22:38	74.038	56.391	0.097	0.134	518.583	1.442	2.067
2019-04-25 15:23:39	2019-04-25 08:23:39	73.941	56.475	0.099	0.134	512.591	1.379	2
2019-04-25 15:24:39	2019-04-25 08:24:39	73.961	56.476	0.102	0.134	498.276	1.379	2
2019-04-25 15:25:38	2019-04-25 08:25:38	73.999	56.426	0.104	0.134	505.074	1.379	2
2019-04-25 15:26:40	2019-04-25 08:26:40	73.961	56.461	0.107	0.134	499.881	1.379	2
2019-04-25 15:27:38	2019-04-25 08:27:38	73.864	56.552	0.11	0.134	502.224	1.317	1.933
2019-04-25 15:28:39	2019-04-25 08:28:39	73.787	56.622	0.112	0.134	495.855	1.317	1.933
2019-04-25 15:29:39	2019-04-25 08:29:39	73.845	56.596	0.114	0.134	500.337	1.317	1.933
2019-04-25 15:30:38	2019-04-25 08:30:38	73.903	56.533	0.115	0.134	510.446	1.317	1.933
2019-04-25 15:31:39	2019-04-25 08:31:39	73.845	56.574	0.115	0.134	511.97	1.317	1.933
2019-04-25 15:32:38	2019-04-25 08:32:38	73.748	56.649	0.116	0.134	513.563	1.317	1.933
2019-04-25 15:33:39	2019-04-25 08:33:39	73.71	56.738	0.117	0.134	497.453	1.317	1.933
2019-04-25 15:34:38	2019-04-25 08:34:38	73.768	56.704	0.117	0.134	471.482	1.317	1.933
2019-04-25 15:35:38	2019-04-25 08:35:38	73.826	56.633	0.118	0.134	465.462	1.317	1.933
2019-04-25 15:36:39	2019-04-25 08:36:39	73.787	56.668	0.119	0.134	466.955	1.317	1.933
2019-04-25 15:37:38	2019-04-25 08:37:38	73.69	56.736	0.12	0.134	480.319	0.933	1.933
2019-04-25 15:38:38	2019-04-25 08:38:38	73.652	56.817	0.12	0.134	487.725	1	2
2019-04-25 15:39:39	2019-04-25 08:39:39	73.71	56.784	0.122	0.134	530.918	1	2
2019-04-25 15:40:38	2019-04-25 08:40:38	73.787	56.714	0.123	0.134	553.349	1	2
2019-04-25 15:41:39	2019-04-25 08:41:39	73.748	56.726	0.124	0.134	549.628	1	2
2019-04-25 15:42:39	2019-04-25 08:42:39	73.632	56.8	0.125	0.134	553.553	1	2
2019-04-25 15:43:39	2019-04-25 08:43:39	73.613	56.89	0.125	0.134	553.445	1	2
2019-04-25 15:44:39	2019-04-25 08:44:39	73.613	56.928	0.126	0.134	558.978	1	2
2019-04-25 15:45:38	2019-04-25 08:45:38	73.729	56.816	0.125	0.134	554.147	1.067	2.067
2019-04-25 15:46:39	2019-04-25 08:46:39	73.69	56.812	0.124	0.134	545.945	1.067	2.067
2019-04-25 15:47:38	2019-04-25 08:47:38	73.632	56.846	0.124	0.134	549.773	1.067	2.067
2019-04-25 15:48:39	2019-04-25 08:48:39	73.71	56.799	0.124	0.134	559.55	1.067	2.067
2019-04-25 15:49:39	2019-04-25 08:49:39	73.826	56.717	0.124	0.134	574.673	1.067	2.067
2019-04-25 15:50:39	2019-04-25 08:50:39	73.864	56.621	0.124	0.134	584.481	1.067	2.067
2019-04-25 15:51:38	2019-04-25 08:51:38	73.826	56.648	0.124	0.134	585.985	1.067	2.067
2019-04-25 15:52:38	2019-04-25 08:52:38	73.768	56.727	0.124	0.134	575.031	1.067	2.067
2019-04-25 15:53:39	2019-04-25 08:53:39	73.806	56.7	0.123	0.134	578.94	1.067	2.067
2019-04-25 15:54:38	2019-04-25 08:54:38	73.864	56.629	0.123	0.134	545.296	1.067	2.067
2019-04-25 15:55:39	2019-04-25 08:55:39	73.941	56.566	0.123	0.134	523.087	1.067	2.067
2019-04-25 15:56:38	2019-04-25 08:56:38	73.864	56.613	0.122	0.134	543.648	1.067	2.067

ECM Serial number Comment Kit #59 From (UTC) To (UTC) 4/24/2019 18:45 4/25/2019 15:57 https://sgs.i-comesure.com

Date (UTC)	Date (US/Pacific)	Temp	RH	CO	VOC	PM 2.5	PM 10
	<b>Low:</b>	<b>72.28</b>	<b>45.78</b>	<b>1.24</b>	<b>0.00</b>	<b>0.93</b>	<b>1.93</b>
	<b>High:</b>	<b>79.35</b>	<b>56.97</b>	<b>2.63</b>	<b>0.46</b>	<b>4.00</b>	<b>11.27</b>
	<b>Average:</b>	<b>78.15</b>	<b>47.60</b>	<b>1.44</b>	<b>0.02</b>	<b>2.10</b>	<b>3.21</b>
Date (UTC)	Date (US/Pacific)	Temp	RH	CO	VOC	PM 2.5	PM 10
		Degrees Fahrenheit (F)	Percent (%)	Parts Per Million (PPM)	Parts Per Million (PPM)	Micrograms Per Meter3	Micrograms Per Meter3
4/24/2019 18:45	4/24/2019 11:45	72.281	56.968	2.625	0.069	3.467	4.467
4/24/2019 18:46	4/24/2019 11:46	72.436	56.683	2.609	0.064	3.533	4.533
4/24/2019 18:47	4/24/2019 11:47	72.59	56.345	2.594	0.059	3.6	4.6
4/24/2019 18:48	4/24/2019 11:48	72.86	56.078	2.581	0.054	3.667	4.667
4/24/2019 18:49	4/24/2019 11:49	73.092	55.67	2.565	0.05	3.667	4.667
4/24/2019 18:50	4/24/2019 11:50	73.362	55.311	2.55	0.047	3.667	4.667
4/24/2019 18:51	4/24/2019 11:51	73.497	55.101	2.535	0.043	3.667	4.667
4/24/2019 18:52	4/24/2019 11:52	73.594	54.857	2.499	0.04	3.733	4.733
4/24/2019 18:53	4/24/2019 11:53	73.826	54.793	2.463	0.037	3.8	4.8
4/24/2019 18:54	4/24/2019 11:54	74.057	54.446	2.427	0.034	3.867	4.867
4/24/2019 18:55	4/24/2019 11:55	74.231	54.063	2.395	0.032	3.867	4.867
4/24/2019 18:56	4/24/2019 11:56	74.308	53.818	2.362	0.03	3.933	4.933
4/24/2019 18:57	4/24/2019 11:57	74.405	53.635	2.33	0.028	3.933	4.933
4/24/2019 18:58	4/24/2019 11:58	74.559	53.442	2.303	0.026	4	5
4/24/2019 18:59	4/24/2019 11:59	74.771	53.3	2.277	0.024	4	5
4/24/2019 19:00	4/24/2019 12:00	74.926	52.901	2.251	0.022	3.733	4.733
4/24/2019 19:01	4/24/2019 12:01	74.965	52.736	2.227	0.021	3.733	4.733
4/24/2019 19:02	4/24/2019 12:02	75.022	52.71	2.202	0.019	3.733	4.733
4/24/2019 19:03	4/24/2019 12:03	75.158	52.462	2.178	0.017	3.667	4.667
4/24/2019 19:04	4/24/2019 12:04	75.351	52.28	2.158	0.016	3.733	4.733
4/24/2019 19:05	4/24/2019 12:05	75.486	52.047	2.138	0.014	3.733	4.733
4/24/2019 19:06	4/24/2019 12:06	75.486	51.94	2.118	0.013	3.733	4.733
4/24/2019 19:07	4/24/2019 12:07	75.544	51.861	2.1	0.012	3.667	4.667
4/24/2019 19:08	4/24/2019 12:08	75.679	51.651	2.082	0.011	3.667	4.667
4/24/2019 19:09	4/24/2019 12:09	75.795	51.546	2.065	0.009	3.6	4.6
4/24/2019 19:10	4/24/2019 12:10	75.814	51.571	2.051	0.008	3.6	4.6
4/24/2019 19:11	4/24/2019 12:11	75.833	51.45	2.036	0.007	3.533	4.533
4/24/2019 19:12	4/24/2019 12:12	75.872	51.499	2.022	0.006	3.533	4.533
4/24/2019 19:13	4/24/2019 12:13	76.007	51.381	2.007	0.005	3.467	4.467
4/24/2019 19:14	4/24/2019 12:14	76.123	51.177	1.991	0.004	3.4	4.4
4/24/2019 19:15	4/24/2019 12:15	76.181	51.113	1.976	0.003	3.667	4.667
4/24/2019 19:16	4/24/2019 12:16	76.2	51.077	1.962	0.002	3.667	4.667
4/24/2019 19:17	4/24/2019 12:17	76.219	51.002	1.948	0.002	3.6	4.6
4/24/2019 19:18	4/24/2019 12:18	76.374	50.847	1.935	0.002	3.533	4.533
4/24/2019 19:19	4/24/2019 12:19	76.49	50.635	1.923	0.001	3.533	4.533
4/24/2019 19:20	4/24/2019 12:20	76.548	50.533	1.912	0.001	3.533	4.533
4/24/2019 19:21	4/24/2019 12:21	76.586	50.498	1.9	0	3.467	4.467
4/24/2019 19:22	4/24/2019 12:22	76.625	50.448	1.891	0	3.533	4.533
4/24/2019 19:23	4/24/2019 12:23	76.779	50.301	1.882	0	3.467	4.467
4/24/2019 19:24	4/24/2019 12:24	76.895	50.143	1.873	0	3.533	4.533
4/24/2019 19:25	4/24/2019 12:25	76.953	50.087	1.864	0	3.467	4.467
4/24/2019 19:26	4/24/2019 12:26	76.992	50.044	1.855	0	3.467	4.467
4/24/2019 19:27	4/24/2019 12:27	77.107	49.893	1.845	0	3.467	4.467
4/24/2019 19:28	4/24/2019 12:28	77.223	49.728	1.836	0	3.467	4.467
4/24/2019 19:29	4/24/2019 12:29	77.339	49.585	1.827	0	3.467	4.467

Date (UTC)	Date (US/Pacific)	Temp	RH	CO	VOC	PM 2.5	PM 10	
		Degrees Fahrenheit (F)	Percent (%)	Parts Per Million (PPM)	Parts Per Million (PPM)	Micrograms Per Meter <sup>3</sup>	Micrograms Per Meter <sup>3</sup>	
4/24/2019 19:30	4/24/2019 12:30	77.397		49.536	1.818	0	3.4	4.4
4/24/2019 19:31	4/24/2019 12:31	77.378		49.489	1.81	0	3.333	4.333
4/24/2019 19:32	4/24/2019 12:32	77.474		49.382	1.803	0	3.333	4.333
4/24/2019 19:33	4/24/2019 12:33	77.609		49.21	1.795	0	3.333	4.333
4/24/2019 19:34	4/24/2019 12:34	77.706		49.066	1.788	0	3.267	4.267
4/24/2019 19:35	4/24/2019 12:35	77.706		48.967	1.781	0	3.2	4.2
4/24/2019 19:36	4/24/2019 12:36	77.687		48.973	1.774	0	3.267	4.267
4/24/2019 19:37	4/24/2019 12:37	77.783		48.851	1.769	0	3.267	4.267
4/24/2019 19:38	4/24/2019 12:38	77.918		48.794	1.763	0	3.267	4.267
4/24/2019 19:39	4/24/2019 12:39	77.995		48.647	1.758	0	3.2	4.2
4/24/2019 19:40	4/24/2019 12:40	77.995		48.655	1.753	0	3.2	4.4
4/24/2019 19:41	4/24/2019 12:41	77.976		48.631	1.748	0	3	4.2
4/24/2019 19:42	4/24/2019 12:42	78.053		48.561	1.743	0	3	4.2
4/24/2019 19:43	4/24/2019 12:43	78.131		48.43	1.74	0	3	4.2
4/24/2019 19:44	4/24/2019 12:44	78.227		48.316	1.737	0	3.067	4.267
4/24/2019 19:45	4/24/2019 12:45	78.189		48.313	1.734	0	3.133	4.333
4/24/2019 19:46	4/24/2019 12:46	78.189		48.328	1.731	0	3.133	4.333
4/24/2019 19:47	4/24/2019 12:47	78.246		48.211	1.728	0	3.133	4.333
4/24/2019 19:48	4/24/2019 12:48	78.324		48.11	1.726	0	3.133	4.333
4/24/2019 19:49	4/24/2019 12:49	78.304		48.101	1.722	0	3.2	4.4
4/24/2019 19:50	4/24/2019 12:50	78.246		48.104	1.718	0	3.267	4.467
4/24/2019 19:51	4/24/2019 12:51	78.208		48.131	1.714	0	3.267	4.467
4/24/2019 19:52	4/24/2019 12:52	78.304		48.032	1.71	0	3.2	4.4
4/24/2019 19:53	4/24/2019 12:53	78.382		47.924	1.705	0	3.2	4.4
4/24/2019 19:54	4/24/2019 12:54	78.382		47.909	1.701	0	3.2	4.4
4/24/2019 19:55	4/24/2019 12:55	78.343		47.914	1.697	0	3.267	4.267
4/24/2019 19:56	4/24/2019 12:56	78.324		47.904	1.692	0	3.467	4.467
4/24/2019 19:57	4/24/2019 12:57	78.42		47.821	1.688	0	3.467	4.467
4/24/2019 19:58	4/24/2019 12:58	78.497		47.698	1.685	0	3.533	4.533
4/24/2019 19:59	4/24/2019 12:59	78.497		47.682	1.682	0	3.533	4.533
4/24/2019 20:00	4/24/2019 13:00	78.439		47.7	1.679	0	3.533	4.533
4/24/2019 20:01	4/24/2019 13:01	78.42		47.729	1.675	0	3.6	4.6
4/24/2019 20:02	4/24/2019 13:02	78.575		47.628	1.671	0	3.667	4.667
4/24/2019 20:03	4/24/2019 13:03	78.671		47.498	1.667	0	3.733	4.733
4/24/2019 20:04	4/24/2019 13:04	78.652		47.489	1.664	0	3.667	4.667
4/24/2019 20:05	4/24/2019 13:05	78.613		47.494	1.661	0	3.667	4.667
4/24/2019 20:06	4/24/2019 13:06	78.613		47.501	1.658	0	3.6	4.6
4/24/2019 20:07	4/24/2019 13:07	78.69		47.408	1.654	0	3.667	4.667
4/24/2019 20:08	4/24/2019 13:08	78.768		47.3	1.651	0	3.733	4.733
4/24/2019 20:09	4/24/2019 13:09	78.748		47.299	1.648	0	3.733	4.733
4/24/2019 20:10	4/24/2019 13:10	78.729		47.305	1.645	0	3.667	4.667
4/24/2019 20:11	4/24/2019 13:11	78.806		47.22	1.642	0	3.667	4.667
4/24/2019 20:12	4/24/2019 13:12	78.922		47.13	1.639	0	3.667	4.667
4/24/2019 20:13	4/24/2019 13:13	78.98		47.166	1.635	0	3.667	4.667
4/24/2019 20:14	4/24/2019 13:14	78.941		47.101	1.631	0	3.6	4.6
4/24/2019 20:15	4/24/2019 13:15	78.941		47.094	1.627	0	3.6	4.6
4/24/2019 20:16	4/24/2019 13:16	78.98		47.005	1.625	0	3.6	4.6
4/24/2019 20:17	4/24/2019 13:17	79.077		46.891	1.623	0	3.533	4.533
4/24/2019 20:18	4/24/2019 13:18	79.096		46.794	1.62	0	3.467	4.467
4/24/2019 20:19	4/24/2019 13:19	79.038		46.804	1.617	0	3.467	4.467
4/24/2019 20:20	4/24/2019 13:20	78.999		46.831	1.614	0	3.4	4.4
4/24/2019 20:21	4/24/2019 13:21	79.077		46.784	1.611	0	3.4	4.4
4/24/2019 20:22	4/24/2019 13:22	79.096		46.687	1.609	0	3.133	4.133

Date (UTC)	Date (US/Pacific)	Temp	RH	CO	VOC	PM 2.5	PM 10	
		Degrees Fahrenheit (F)	Percent (%)	Parts Per Million (PPM)	Parts Per Million (PPM)	Micrograms Per Meter <sup>3</sup>	Micrograms Per Meter <sup>3</sup>	
4/24/2019 20:23	4/24/2019 13:23	79.154		46.623	1.606	0	3.067	4.067
4/24/2019 20:24	4/24/2019 13:24	79.057		46.638	1.603	0	3	4
4/24/2019 20:25	4/24/2019 13:25	78.999		46.694	1.6	0	3	4
4/24/2019 20:26	4/24/2019 13:26	78.999		46.664	1.598	0	3	4
4/24/2019 20:27	4/24/2019 13:27	79.038		46.583	1.595	0	2.933	3.933
4/24/2019 20:28	4/24/2019 13:28	79.096		46.527	1.591	0	2.867	3.867
4/24/2019 20:29	4/24/2019 13:29	78.999		46.564	1.587	0	2.867	3.867
4/24/2019 20:30	4/24/2019 13:30	78.941		46.621	1.584	0	2.8	3.8
4/24/2019 20:31	4/24/2019 13:31	78.961		46.576	1.58	0	2.667	3.667
4/24/2019 20:32	4/24/2019 13:32	78.98		46.54	1.577	0	2.6	3.6
4/24/2019 20:33	4/24/2019 13:33	78.903		46.602	1.573	0	2.6	3.6
4/24/2019 20:34	4/24/2019 13:34	78.787		46.699	1.569	0	2.533	3.533
4/24/2019 20:35	4/24/2019 13:35	78.69		46.76	1.564	0	2.467	3.467
4/24/2019 20:36	4/24/2019 13:36	78.69		46.707	1.56	0	2.4	3.4
4/24/2019 20:37	4/24/2019 13:37	78.71		46.655	1.555	0	2.533	3.533
4/24/2019 20:38	4/24/2019 13:38	78.633		46.717	1.551	0	2.533	3.533
4/24/2019 20:39	4/24/2019 13:39	78.555		46.779	1.546	0	2.533	3.533
4/24/2019 20:40	4/24/2019 13:40	78.439		46.869	1.542	0	2.467	3.467
4/24/2019 20:41	4/24/2019 13:41	78.459		46.863	1.538	0	2.467	3.467
4/24/2019 20:42	4/24/2019 13:42	78.517		46.768	1.533	0	2.467	3.467
4/24/2019 20:43	4/24/2019 13:43	78.401		46.827	1.529	0	2.267	3.267
4/24/2019 20:44	4/24/2019 13:44	78.324		46.943	1.525	0	2.267	3.267
4/24/2019 20:45	4/24/2019 13:45	78.246		47.051	1.521	0	2.2	3.2
4/24/2019 20:46	4/24/2019 13:46	78.227		47.065	1.516	0	2.267	3.267
4/24/2019 20:47	4/24/2019 13:47	78.246		47.051	1.511	0	2.267	3.267
4/24/2019 20:48	4/24/2019 13:48	78.208		47.086	1.506	0	2.2	3.2
4/24/2019 20:49	4/24/2019 13:49	78.169		47.159	1.502	0	2.2	3.2
4/24/2019 20:50	4/24/2019 13:50	78.169		47.113	1.497	0	2.2	3.2
4/24/2019 20:51	4/24/2019 13:51	78.227		47.095	1.493	0	2.2	3.2
4/24/2019 20:52	4/24/2019 13:52	78.266		47.022	1.489	0	2.2	3.2
4/24/2019 20:53	4/24/2019 13:53	78.208		47.055	1.484	0	2.133	3.133
4/24/2019 20:54	4/24/2019 13:54	78.15		47.127	1.48	0	2.2	3.2
4/24/2019 20:55	4/24/2019 13:55	78.189		47.115	1.477	0	2.267	3.267
4/24/2019 20:56	4/24/2019 13:56	78.285		47.092	1.474	0	2.2	3.2
4/24/2019 20:57	4/24/2019 13:57	78.324		47.012	1.471	0	2.2	3.2
4/24/2019 20:58	4/24/2019 13:58	78.266		47.06	1.47	0	2.4	3.4
4/24/2019 20:59	4/24/2019 13:59	78.227		47.118	1.468	0	2.4	3.4
4/24/2019 21:00	4/24/2019 14:00	78.266		47.091	1.467	0	2.4	3.4
4/24/2019 21:01	4/24/2019 14:01	78.343		47.021	1.466	0	2.4	3.4
4/24/2019 21:02	4/24/2019 14:02	78.439		46.96	1.464	0	2.4	3.4
4/24/2019 21:03	4/24/2019 14:03	78.401		47.003	1.463	0	2.4	3.4
4/24/2019 21:04	4/24/2019 14:04	78.304		47.056	1.464	0	2.267	3.267
4/24/2019 21:05	4/24/2019 14:05	78.362		47.03	1.465	0	2.267	3.267
4/24/2019 21:06	4/24/2019 14:06	78.439		46.96	1.466	0	2.267	3.267
4/24/2019 21:07	4/24/2019 14:07	78.478		46.918	1.468	0	2.267	3.267
4/24/2019 21:08	4/24/2019 14:08	78.459		46.962	1.47	0	2.333	3.333
4/24/2019 21:09	4/24/2019 14:09	78.401		47.01	1.471	0	2.267	3.267
4/24/2019 21:10	4/24/2019 14:10	78.439		46.976	1.474	0	2.2	3.2
4/24/2019 21:11	4/24/2019 14:11	78.497		46.912	1.477	0	2.267	3.267
4/24/2019 21:12	4/24/2019 14:12	78.439		46.953	1.479	0	2.2	3.2
4/24/2019 21:13	4/24/2019 14:13	78.401		47.018	1.481	0	2.2	3.2
4/24/2019 21:14	4/24/2019 14:14	78.343		47.074	1.484	0	2.2	3.2
4/24/2019 21:15	4/24/2019 14:15	78.401		47.026	1.486	0	2.2	3.2

Date (UTC)	Date (US/Pacific)	Temp	RH	CO	VOC	PM 2.5	PM 10	
		Degrees Fahrenheit (F)	Percent (%)	Parts Per Million (PPM)	Parts Per Million (PPM)	Micrograms Per Meter3	Micrograms Per Meter3	
4/24/2019 21:16	4/24/2019 14:16	78.459	78.459	46.954	1.489	0	2.2	3.2
4/24/2019 21:17	4/24/2019 14:17	78.439	78.439	46.991	1.491	0	2.2	3.2
4/24/2019 21:18	4/24/2019 14:18	78.362	78.362	47.038	1.494	0	2.267	3.267
4/24/2019 21:19	4/24/2019 14:19	78.362	78.362	47.076	1.496	0	2.467	3.467
4/24/2019 21:20	4/24/2019 14:20	78.439	78.439	47.021	1.499	0	2.533	3.533
4/24/2019 21:21	4/24/2019 14:21	78.478	78.478	46.948	1.501	0	2.533	3.533
4/24/2019 21:22	4/24/2019 14:22	78.478	78.478	46.956	1.504	0	2.533	3.533
4/24/2019 21:23	4/24/2019 14:23	78.42	78.42	46.974	1.506	0	2.467	3.467
4/24/2019 21:24	4/24/2019 14:24	78.382	78.382	47.032	1.509	0	2.333	3.333
4/24/2019 21:25	4/24/2019 14:25	78.459	78.459	46.985	1.511	0	2.4	3.4
4/24/2019 21:26	4/24/2019 14:26	78.536	78.536	46.9	1.513	0	2.4	3.4
4/24/2019 21:27	4/24/2019 14:27	78.497	78.497	46.919	1.515	0	2.4	3.4
4/24/2019 21:28	4/24/2019 14:28	78.439	78.439	46.96	1.516	0	2.4	3.4
4/24/2019 21:29	4/24/2019 14:29	78.401	78.401	46.988	1.517	0	2.333	3.333
4/24/2019 21:30	4/24/2019 14:30	78.478	78.478	46.941	1.518	0	2.333	3.333
4/24/2019 21:31	4/24/2019 14:31	78.575	78.575	46.865	1.52	0	2.267	3.267
4/24/2019 21:32	4/24/2019 14:32	78.536	78.536	46.869	1.522	0	2.267	3.267
4/24/2019 21:33	4/24/2019 14:33	78.497	78.497	46.896	1.523	0	2.2	3.2
4/24/2019 21:34	4/24/2019 14:34	78.575	78.575	46.849	1.523	0	2.133	3.133
4/24/2019 21:35	4/24/2019 14:35	78.671	78.671	46.758	1.523	0	2.133	3.133
4/24/2019 21:36	4/24/2019 14:36	78.729	78.729	46.679	1.523	0	2.2	3.2
4/24/2019 21:37	4/24/2019 14:37	78.71	78.71	46.7	1.523	0	2.267	3.267
4/24/2019 21:38	4/24/2019 14:38	78.69	78.69	46.729	1.523	0	2.267	3.267
4/24/2019 21:39	4/24/2019 14:39	78.71	78.71	46.685	1.523	0	2.467	3.467
4/24/2019 21:40	4/24/2019 14:40	78.826	78.826	46.603	1.522	0	2.4	3.4
4/24/2019 21:41	4/24/2019 14:41	78.864	78.864	46.515	1.522	0	2.333	3.333
4/24/2019 21:42	4/24/2019 14:42	78.845	78.845	46.544	1.521	0	2.333	3.333
4/24/2019 21:43	4/24/2019 14:43	78.826	78.826	46.58	1.52	0	2.267	3.267
4/24/2019 21:44	4/24/2019 14:44	78.903	78.903	46.503	1.519	0	2.333	3.267
4/24/2019 21:45	4/24/2019 14:45	78.941	78.941	46.438	1.518	0	2.2	3.133
4/24/2019 21:46	4/24/2019 14:46	78.999	78.999	46.404	1.517	0	2.2	3.133
4/24/2019 21:47	4/24/2019 14:47	78.961	78.961	46.431	1.516	0	2.2	3.133
4/24/2019 21:48	4/24/2019 14:48	78.883	78.883	46.478	1.514	0	2.2	3.133
4/24/2019 21:49	4/24/2019 14:49	78.961	78.961	46.447	1.515	0	2.267	3.2
4/24/2019 21:50	4/24/2019 14:50	79.019	79.019	46.36	1.515	0	2.267	3.2
4/24/2019 21:51	4/24/2019 14:51	79.077	79.077	46.296	1.516	0	2.267	3.2
4/24/2019 21:52	4/24/2019 14:52	79.019	79.019	46.322	1.514	0	2.2	3.133
4/24/2019 21:53	4/24/2019 14:53	78.999	78.999	46.374	1.513	0	2.2	3.133
4/24/2019 21:54	4/24/2019 14:54	79.019	79.019	46.322	1.512	0	2.2	3.133
4/24/2019 21:55	4/24/2019 14:55	79.077	79.077	46.258	1.512	0	2.2	3.133
4/24/2019 21:56	4/24/2019 14:56	79.038	79.038	46.278	1.511	0	2.2	3.133
4/24/2019 21:57	4/24/2019 14:57	78.941	78.941	46.331	1.511	0	2.2	3.133
4/24/2019 21:58	4/24/2019 14:58	78.883	78.883	46.372	1.511	0	2.267	3.2
4/24/2019 21:59	4/24/2019 14:59	78.922	78.922	46.306	1.51	0	2.2	3.2
4/24/2019 22:00	4/24/2019 15:00	78.98	78.98	46.227	1.51	0	2.4	3.4
4/24/2019 22:01	4/24/2019 15:01	78.941	78.941	46.247	1.509	0	2.4	3.4
4/24/2019 22:02	4/24/2019 15:02	78.883	78.883	46.295	1.508	0	2.4	3.4
4/24/2019 22:03	4/24/2019 15:03	78.845	78.845	46.323	1.507	0	2.4	3.4
4/24/2019 22:04	4/24/2019 15:04	78.864	78.864	46.263	1.505	0	2.333	3.333
4/24/2019 22:05	4/24/2019 15:05	78.922	78.922	46.146	1.504	0	2.267	3.267
4/24/2019 22:06	4/24/2019 15:06	78.864	78.864	46.187	1.503	0	2.067	3.067
4/24/2019 22:07	4/24/2019 15:07	78.768	78.768	46.263	1.501	0	2.067	3.067
4/24/2019 22:08	4/24/2019 15:08	78.671	78.671	46.537	1.499	0	2.067	3.067

Date (UTC)	Date (US/Pacific)	Temp	RH	CO	VOC	PM 2.5	PM 10	
		Degrees Fahrenheit (F)	Percent (%)	Parts Per Million (PPM)	Parts Per Million (PPM)	Micrograms Per Meter <sup>3</sup>	Micrograms Per Meter <sup>3</sup>	
4/24/2019 22:09	4/24/2019 15:09	78.71		46.411	1.497	0	2	3
4/24/2019 22:10	4/24/2019 15:10	78.748		46.315	1.493	0	2	3
4/24/2019 22:11	4/24/2019 15:11	78.69		46.317	1.488	0	2	3
4/24/2019 22:12	4/24/2019 15:12	78.633		46.358	1.483	0	2	3
4/24/2019 22:13	4/24/2019 15:13	78.69		46.424	1.48	0	1.933	2.933
4/24/2019 22:14	4/24/2019 15:14	78.768		46.362	1.477	0	1.933	2.933
4/24/2019 22:15	4/24/2019 15:15	78.787		46.249	1.474	0	1.867	2.867
4/24/2019 22:16	4/24/2019 15:16	78.729		46.244	1.472	0	1.867	2.867
4/24/2019 22:17	4/24/2019 15:17	78.69		46.287	1.47	0	1.867	2.867
4/24/2019 22:18	4/24/2019 15:18	78.69		46.256	1.468	0	1.867	2.867
4/24/2019 22:19	4/24/2019 15:19	78.768		46.187	1.466	0	1.867	2.867
4/24/2019 22:20	4/24/2019 15:20	78.748		46.116	1.464	0	1.867	2.867
4/24/2019 22:21	4/24/2019 15:21	78.71		46.166	1.461	0	2	3
4/24/2019 22:22	4/24/2019 15:22	78.633		46.252	1.462	0	2	3
4/24/2019 22:23	4/24/2019 15:23	78.633		46.221	1.462	0	2	3
4/24/2019 22:24	4/24/2019 15:24	78.71		46.182	1.462	0	2	3
4/24/2019 22:25	4/24/2019 15:25	78.729		46.092	1.46	0	2	3
4/24/2019 22:26	4/24/2019 15:26	78.671		46.178	1.458	0	1.75	2.75
4/24/2019 22:27	4/24/2019 15:27	78.575		46.323	1.457	0	1.733	2.733
4/24/2019 22:28	4/24/2019 15:28	78.594		46.309	1.455	0	1.733	2.733
4/24/2019 22:29	4/24/2019 15:29	78.633		46.274	1.453	0	1.733	2.733
4/24/2019 22:30	4/24/2019 15:30	78.69		46.226	1.452	0	1.733	2.733
4/24/2019 22:31	4/24/2019 15:31	78.633		46.274	1.45	0	1.8	2.8
4/24/2019 22:32	4/24/2019 15:32	78.594		46.34	1.448	0	1.8	2.8
4/24/2019 22:33	4/24/2019 15:33	78.633		46.32	1.447	0	1.8	2.8
4/24/2019 22:34	4/24/2019 15:34	78.652		46.268	1.446	0	1.8	2.8
4/24/2019 22:35	4/24/2019 15:35	78.633		46.32	1.446	0	1.8	2.8
4/24/2019 22:36	4/24/2019 15:36	78.555		46.375	1.446	0	1.8	2.8
4/24/2019 22:37	4/24/2019 15:37	78.497		46.439	1.448	0	1.8	2.8
4/24/2019 22:38	4/24/2019 15:38	78.536		46.404	1.449	0	1.8	2.8
4/24/2019 22:39	4/24/2019 15:39	78.594		46.355	1.45	0	1.8	2.8
4/24/2019 22:40	4/24/2019 15:40	78.575		46.384	1.453	0	1.8	2.8
4/24/2019 22:41	4/24/2019 15:41	78.517		46.425	1.456	0	2.071	3.071
4/24/2019 22:42	4/24/2019 15:42	78.478		46.475	1.46	0	2.067	3.067
4/24/2019 22:43	4/24/2019 15:43	78.555		46.428	1.463	0	2.067	3.067
4/24/2019 22:44	4/24/2019 15:44	78.633		46.374	1.465	0	2.067	3.067
4/24/2019 22:45	4/24/2019 15:45	78.594		46.409	1.468	0	2.133	3.133
4/24/2019 22:46	4/24/2019 15:46	78.555		46.428	1.47	0	2.133	3.133
4/24/2019 22:47	4/24/2019 15:47	78.497		46.484	1.471	0	2	3
4/24/2019 22:48	4/24/2019 15:48	78.555		46.443	1.473	0	2	3
4/24/2019 22:49	4/24/2019 15:49	78.613		46.372	1.475	0	2	3
4/24/2019 22:50	4/24/2019 15:50	78.613		46.403	1.476	0	2	3
4/24/2019 22:51	4/24/2019 15:51	78.555		46.459	1.478	0	2	3
4/24/2019 22:52	4/24/2019 15:52	78.517		46.524	1.478	0	1.933	2.933
4/24/2019 22:53	4/24/2019 15:53	78.555		46.459	1.478	0	1.933	2.933
4/24/2019 22:54	4/24/2019 15:54	78.652		46.383	1.478	0	1.867	2.867
4/24/2019 22:55	4/24/2019 15:55	78.652		46.406	1.479	0	1.867	2.867
4/24/2019 22:56	4/24/2019 15:56	78.594		46.431	1.481	0	1.867	2.867
4/24/2019 22:57	4/24/2019 15:57	78.71		46.372	1.481	0	1.875	2.875
4/24/2019 22:58	4/24/2019 15:58	78.787		46.28	1.483	0	1.867	2.867
4/24/2019 22:59	4/24/2019 15:59	78.883		46.211	1.484	0	1.8	2.8
4/24/2019 23:00	4/24/2019 16:00	78.826		46.237	1.485	0	1.733	2.733
4/24/2019 23:01	4/24/2019 16:01	78.806		46.274	1.487	0	1.667	2.667

Date (UTC)	Date (US/Pacific)	Temp	RH	CO	VOC	PM 2.5	PM 10	
		Degrees Fahrenheit (F)	Percent (%)	Parts Per Million (PPM)	Parts Per Million (PPM)	Micrograms Per Meter <sup>3</sup>	Micrograms Per Meter <sup>3</sup>	
4/24/2019 23:02	4/24/2019 16:02	78.864		46.217	1.489	0	1.8	2.8
4/24/2019 23:03	4/24/2019 16:03	78.941		46.14	1.492	0	1.8	2.8
4/24/2019 23:04	4/24/2019 16:04	78.999		46.084	1.493	0	1.8	2.8
4/24/2019 23:05	4/24/2019 16:05	78.98		46.105	1.495	0	1.8	2.8
4/24/2019 23:06	4/24/2019 16:06	78.903		46.16	1.497	0	1.8	2.8
4/24/2019 23:07	4/24/2019 16:07	78.999		46.137	1.498	0	1.867	2.867
4/24/2019 23:08	4/24/2019 16:08	79.057		46.043	1.499	0	1.867	2.867
4/24/2019 23:09	4/24/2019 16:09	79.154		45.967	1.5	0	2	3
4/24/2019 23:10	4/24/2019 16:10	79.134		45.988	1.501	0	2	3
4/24/2019 23:11	4/24/2019 16:11	79.057		46.043	1.501	0	2	3
4/24/2019 23:12	4/24/2019 16:12	79.134		46.003	1.502	0	2	3
4/24/2019 23:13	4/24/2019 16:13	79.212		45.926	1.503	0	2.067	3.067
4/24/2019 23:14	4/24/2019 16:14	79.25		45.861	1.505	0	2.133	3.133
4/24/2019 23:15	4/24/2019 16:15	79.212		45.895	1.506	0	2.133	3.133
4/24/2019 23:16	4/24/2019 16:16	79.173		45.946	1.507	0	2.133	3.133
4/24/2019 23:17	4/24/2019 16:17	79.192		45.909	1.507	0	2.133	3.133
4/24/2019 23:18	4/24/2019 16:18	79.231		45.874	1.508	0	2.133	3.133
4/24/2019 23:19	4/24/2019 16:19	79.192		45.894	1.507	0	2.133	3.133
4/24/2019 23:20	4/24/2019 16:20	79.115		45.948	1.507	0	2.133	3.133
4/24/2019 23:21	4/24/2019 16:21	79.057		46.02	1.507	0	2.133	3.133
4/24/2019 23:22	4/24/2019 16:22	79.077		45.976	1.507	0	2.133	3.133
4/24/2019 23:23	4/24/2019 16:23	79.154		45.921	1.507	0	2.067	3.067
4/24/2019 23:24	4/24/2019 16:24	79.134		45.965	1.508	0	2	3
4/24/2019 23:25	4/24/2019 16:25	79.019		46.047	1.507	0	2	3
4/24/2019 23:26	4/24/2019 16:26	78.98		46.105	1.507	0	1.933	2.933
4/24/2019 23:27	4/24/2019 16:27	79.057		45.989	1.508	0	1.867	2.867
4/24/2019 23:28	4/24/2019 16:28	79.057		45.982	1.507	0	1.667	2.667
4/24/2019 23:29	4/24/2019 16:29	79.019		46.291	1.508	0	1.667	2.667
4/24/2019 23:30	4/24/2019 16:30	78.961		46.889	1.508	0	1.667	2.667
4/24/2019 23:31	4/24/2019 16:31	78.903		46.556	1.507	0	1.667	2.667
4/24/2019 23:32	4/24/2019 16:32	78.941		46.422	1.506	0	1.6	2.6
4/24/2019 23:33	4/24/2019 16:33	78.961		46.309	1.504	0	1.533	2.533
4/24/2019 23:34	4/24/2019 16:34	78.922		46.329	1.502	0	1.467	2.467
4/24/2019 23:35	4/24/2019 16:35	78.826		46.352	1.5	0	1.467	2.467
4/24/2019 23:36	4/24/2019 16:36	78.883		46.303	1.498	0	1.4	2.4
4/24/2019 23:37	4/24/2019 16:37	78.941		46.239	1.495	0	1.4	2.4
4/24/2019 23:38	4/24/2019 16:38	78.98		46.181	1.493	0	1.467	2.467
4/24/2019 23:39	4/24/2019 16:39	78.883		46.227	1.491	0	1.4	2.4
4/24/2019 23:40	4/24/2019 16:40	78.806		46.289	1.489	0	1.333	2.333
4/24/2019 23:41	4/24/2019 16:41	78.806		46.281	1.487	0	1.333	2.333
4/24/2019 23:42	4/24/2019 16:42	78.845		46.239	1.485	0	1.4	2.4
4/24/2019 23:43	4/24/2019 16:43	78.903		46.213	1.481	0	1.533	2.533
4/24/2019 23:44	4/24/2019 16:44	78.787		46.257	1.477	0	1.533	2.533
4/24/2019 23:45	4/24/2019 16:45	78.69		46.356	1.473	0	1.533	2.533
4/24/2019 23:46	4/24/2019 16:46	78.69		46.348	1.472	0	1.467	2.467
4/24/2019 23:47	4/24/2019 16:47	78.729		46.305	1.471	0	1.467	2.467
4/24/2019 23:48	4/24/2019 16:48	78.729		46.542	1.47	0	1.467	2.467
4/24/2019 23:49	4/24/2019 16:49	78.633		46.572	1.469	0	1.4	2.4
4/24/2019 23:50	4/24/2019 16:50	78.536		46.61	1.468	0	1.333	2.333
4/24/2019 23:51	4/24/2019 16:51	78.517		46.593	1.467	0	1.333	2.333
4/24/2019 23:52	4/24/2019 16:52	78.575		46.56	1.465	0	1.267	2.267
4/24/2019 23:53	4/24/2019 16:53	78.575		46.521	1.464	0	1.267	2.267
4/24/2019 23:54	4/24/2019 16:54	78.517		46.593	1.462	0	1.267	2.267



Date (UTC)	Date (US/Pacific)	Temp	RH	CO	VOC	PM 2.5	PM 10	
		Degrees Fahrenheit (F)	Percent (%)	Parts Per Million (PPM)	Parts Per Million (PPM)	Micrograms Per Meter3	Micrograms Per Meter3	
4/24/2019 23:55	4/24/2019 16:55	78.42		46.676	1.46	0	1.267	2.267
4/24/2019 23:56	4/24/2019 16:56	78.439		46.663	1.458	0	1.333	2.333
4/24/2019 23:57	4/24/2019 16:57	78.439		46.632	1.456	0	1.267	2.267
4/24/2019 23:58	4/24/2019 16:58	78.382		46.688	1.453	0	1.267	2.267
4/24/2019 23:59	4/24/2019 16:59	78.285		46.764	1.449	0	1.2	2.2
4/25/2019 0:00	4/24/2019 17:00	78.208		46.842	1.446	0	1.2	2.2
4/25/2019 0:01	4/24/2019 17:01	78.246		46.807	1.444	0	1.2	2.2
4/25/2019 0:02	4/24/2019 17:02	78.324		46.767	1.443	0	1.2	2.2
4/25/2019 0:03	4/24/2019 17:03	78.285		46.81	1.441	0	1.267	2.267
4/25/2019 0:04	4/24/2019 17:04	78.227		46.851	1.439	0	1.333	2.333
4/25/2019 0:05	4/24/2019 17:05	78.169		46.9	1.437	0	1.333	2.333
4/25/2019 0:06	4/24/2019 17:06	78.246		46.853	1.435	0	1.333	2.333
4/25/2019 0:07	4/24/2019 17:07	78.324		46.783	1.433	0	1.4	2.4
4/25/2019 0:08	4/24/2019 17:08	78.304		46.789	1.432	0	1.333	2.333
4/25/2019 0:09	4/24/2019 17:09	78.246		46.845	1.431	0	1.333	2.333
4/25/2019 0:10	4/24/2019 17:10	78.208		46.888	1.431	0	1.333	2.333
4/25/2019 0:11	4/24/2019 17:11	78.304		46.835	1.43	0	1.267	2.267
4/25/2019 0:12	4/24/2019 17:12	78.401		46.751	1.43	0	1.267	2.267
4/25/2019 0:13	4/24/2019 17:13	78.362		46.763	1.432	0	1.2	2.2
4/25/2019 0:14	4/24/2019 17:14	78.304		46.796	1.433	0	1.2	2.2
4/25/2019 0:15	4/24/2019 17:15	78.285		46.833	1.435	0	1.133	2.133
4/25/2019 0:16	4/24/2019 17:16	78.362		46.755	1.435	0	1.133	2.133
4/25/2019 0:17	4/24/2019 17:17	78.439		46.67	1.436	0	1.133	2.133
4/25/2019 0:18	4/24/2019 17:18	78.42		46.646	1.436	0	1.067	2.067
4/25/2019 0:19	4/24/2019 17:19	78.42		46.661	1.436	0	1.067	2.067
4/25/2019 0:20	4/24/2019 17:20	78.478		46.582	1.438	0	1.062	2.062
4/25/2019 0:21	4/24/2019 17:21	78.575		46.468	1.438	0	1.067	2.067
4/25/2019 0:22	4/24/2019 17:22	78.652		46.375	1.439	0	1	2
4/25/2019 0:23	4/24/2019 17:23	78.633		46.381	1.44	0	1	2
4/25/2019 0:24	4/24/2019 17:24	78.575		46.392	1.441	0	1	2
4/25/2019 0:25	4/24/2019 17:25	78.652		46.345	1.443	0	1	2
4/25/2019 0:26	4/24/2019 17:26	78.729		46.26	1.445	0	1	2
4/25/2019 0:27	4/24/2019 17:27	78.806		46.182	1.447	0	1	2
4/25/2019 0:28	4/24/2019 17:28	78.768		46.194	1.449	0	1	2
4/25/2019 0:29	4/24/2019 17:29	78.768		46.217	1.452	0	1	2
4/25/2019 0:30	4/24/2019 17:30	78.787		46.18	1.455	0	0.933	1.933
4/25/2019 0:31	4/24/2019 17:31	78.864		46.111	1.458	0	1	2
4/25/2019 0:32	4/24/2019 17:32	78.903		46.053	1.46	0	1	2
4/25/2019 0:33	4/24/2019 17:33	78.883		46.089	1.463	0	1	2
4/25/2019 0:34	4/24/2019 17:34	78.806		46.129	1.466	0	1	2
4/25/2019 0:35	4/24/2019 17:35	78.883		46.089	1.469	0	1	2
4/25/2019 0:36	4/24/2019 17:36	78.961		46.02	1.472	0	1	2
4/25/2019 0:37	4/24/2019 17:37	79.019		45.948	1.474	0	1	2
4/25/2019 0:38	4/24/2019 17:38	78.98		45.983	1.476	0	1	2
4/25/2019 0:39	4/24/2019 17:39	78.922		46.024	1.478	0	1	2
4/25/2019 0:40	4/24/2019 17:40	78.961		45.958	1.479	0	1	2
4/25/2019 0:41	4/24/2019 17:41	79.019		45.902	1.481	0	1	2
4/25/2019 0:42	4/24/2019 17:42	78.999		45.924	1.482	0	1.067	2.067
4/25/2019 0:43	4/24/2019 17:43	78.922		45.971	1.483	0	1.067	2.067
4/25/2019 0:44	4/24/2019 17:44	78.864		46.011	1.483	0	1.067	2.067
4/25/2019 0:45	4/24/2019 17:45	78.941		45.964	1.483	0	1.133	2.133
4/25/2019 0:46	4/24/2019 17:46	78.999		45.885	1.482	0	1.133	2.133
4/25/2019 0:47	4/24/2019 17:47	78.98		45.907	1.482	0	1.133	2.133

Date (UTC)	Date (US/Pacific)	Temp	RH	CO	VOC	PM 2.5	PM 10
		Degrees Fahrenheit (F)	Percent (%)	Parts Per Million (PPM)	Parts Per Million (PPM)	Micrograms Per Meter3	Micrograms Per Meter3
4/25/2019 0:48	4/24/2019 17:48	78.922		45.955	1.482	0	1.133
4/25/2019 0:49	4/24/2019 17:49	78.845		45.995	1.482	0	1.133
4/25/2019 0:50	4/24/2019 17:50	78.961		45.928	1.483	0	1.133
4/25/2019 0:51	4/24/2019 17:51	78.961		45.859	1.483	0	1.067
4/25/2019 0:52	4/24/2019 17:52	78.941		45.881	1.481	0	1.067
4/25/2019 0:53	4/24/2019 17:53	78.883		45.929	1.48	0	1.133
4/25/2019 0:54	4/24/2019 17:54	78.826		45.97	1.478	0	1.2
4/25/2019 0:55	4/24/2019 17:55	78.864		45.928	1.479	0	1.2
4/25/2019 0:56	4/24/2019 17:56	78.961		45.852	1.48	0	1.2
4/25/2019 0:57	4/24/2019 17:57	78.903		45.87	1.48	0	1.2
4/25/2019 0:58	4/24/2019 17:58	78.845		45.918	1.48	0	1.267
4/25/2019 0:59	4/24/2019 17:59	78.864		45.866	1.48	0	1.267
4/25/2019 1:00	4/24/2019 18:00	78.922		45.81	1.48	0	1.333
4/25/2019 1:01	4/24/2019 18:01	78.961		45.783	1.478	0	1.267
4/25/2019 1:02	4/24/2019 18:02	78.903		45.824	1.476	0	1.267
4/25/2019 1:03	4/24/2019 18:03	78.826		45.901	1.475	0	1.267
4/25/2019 1:04	4/24/2019 18:04	78.826		45.863	1.473	0	1.267
4/25/2019 1:05	4/24/2019 18:05	78.903		45.839	1.472	0	1.267
4/25/2019 1:06	4/24/2019 18:06	78.922		45.795	1.471	0	1.4
4/25/2019 1:07	4/24/2019 18:07	78.826		45.863	1.47	0	1.4
4/25/2019 1:08	4/24/2019 18:08	78.748		45.948	1.469	0	1.333
4/25/2019 1:09	4/24/2019 18:09	78.748		45.948	1.468	0	1.267
4/25/2019 1:10	4/24/2019 18:10	78.768		45.919	1.466	0	1.267
4/25/2019 1:11	4/24/2019 18:11	78.806		45.93	1.464	0	1.267
4/25/2019 1:12	4/24/2019 18:12	78.729		45.962	1.463	0	1.2
4/25/2019 1:13	4/24/2019 18:13	78.671		46.049	1.462	0	1.133
4/25/2019 1:14	4/24/2019 18:14	78.671		46.026	1.461	0	1.133
4/25/2019 1:15	4/24/2019 18:15	78.71		45.999	1.461	0	1.067
4/25/2019 1:16	4/24/2019 18:16	78.748		45.971	1.46	0	1.067
4/25/2019 1:17	4/24/2019 18:17	78.613		46.044	1.46	0	1.067
4/25/2019 1:18	4/24/2019 18:18	78.555		46.176	1.46	0	1.133
4/25/2019 1:19	4/24/2019 18:19	78.555		46.215	1.459	0	1.2
4/25/2019 1:20	4/24/2019 18:20	78.555		46.215	1.457	0	1.267
4/25/2019 1:21	4/24/2019 18:21	78.459		46.275	1.455	0	1.267
4/25/2019 1:22	4/24/2019 18:22	78.343		46.38	1.456	0	1.333
4/25/2019 1:23	4/24/2019 18:23	78.266		46.511	1.456	0	1.4
4/25/2019 1:24	4/24/2019 18:24	78.304		46.537	1.457	0	1.467
4/25/2019 1:25	4/24/2019 18:25	78.362		46.511	1.456	0	1.467
4/25/2019 1:26	4/24/2019 18:26	78.324		46.6	1.456	0	1.533
4/25/2019 1:27	4/24/2019 18:27	78.246		46.677	1.455	0	1.6
4/25/2019 1:28	4/24/2019 18:28	78.208		46.773	1.455	0	1.667
4/25/2019 1:29	4/24/2019 18:29	78.266		46.763	1.455	0	1.733
4/25/2019 1:30	4/24/2019 18:30	78.343		46.739	1.455	0	1.8
4/25/2019 1:31	4/24/2019 18:31	78.343		46.739	1.455	0	1.867
4/25/2019 1:32	4/24/2019 18:32	78.246		46.86	1.455	0	1.8
4/25/2019 1:33	4/24/2019 18:33	78.189		46.962	1.455	0	1.8
4/25/2019 1:34	4/24/2019 18:34	78.285		46.978	1.454	0	1.8
4/25/2019 1:35	4/24/2019 18:35	78.362		46.954	1.454	0	1.8
4/25/2019 1:36	4/24/2019 18:36	78.343		46.99	1.454	0	1.8
4/25/2019 1:37	4/24/2019 18:37	78.285		47.092	1.454	0	1.8
4/25/2019 1:38	4/24/2019 18:38	78.266		47.205	1.454	0	1.8
4/25/2019 1:39	4/24/2019 18:39	78.343		47.196	1.454	0	1.8
4/25/2019 1:40	4/24/2019 18:40	78.401		47.186	1.457	0	1.867

Date (UTC)	Date (US/Pacific)	Temp	RH	CO	VOC	PM 2.5	PM 10	
		Degrees Fahrenheit (F)	Percent (%)	Parts Per Million (PPM)	Parts Per Million (PPM)	Micrograms Per Meter3	Micrograms Per Meter3	
4/25/2019 1:41	4/24/2019 18:41	78.42		47.249	1.461	0	1.875	2.875
4/25/2019 1:42	4/24/2019 18:42	78.382		47.314	1.462	0	1.867	2.867
4/25/2019 1:43	4/24/2019 18:43	78.459		47.305	1.462	0	1.867	2.867
4/25/2019 1:44	4/24/2019 18:44	78.575		47.261	1.462	0	1.867	2.867
4/25/2019 1:45	4/24/2019 18:45	78.633		47.228	1.462	0	1.867	2.867
4/25/2019 1:46	4/24/2019 18:46	78.613		47.288	1.463	0	1.867	2.867
4/25/2019 1:47	4/24/2019 18:47	78.575		47.376	1.464	0	2	3
4/25/2019 1:48	4/24/2019 18:48	78.633		47.358	1.464	0	2	3
4/25/2019 1:49	4/24/2019 18:49	78.768		47.316	1.466	0	2	3
4/25/2019 1:50	4/24/2019 18:50	78.806		47.281	1.468	0	2.067	3.067
4/25/2019 1:51	4/24/2019 18:51	78.787		47.348	1.469	0	2.067	3.067
4/25/2019 1:52	4/24/2019 18:52	78.748		47.36	1.469	0	2.067	3.067
4/25/2019 1:53	4/24/2019 18:53	78.787		47.424	1.469	0	1.933	2.933
4/25/2019 1:54	4/24/2019 18:54	78.864		47.408	1.469	0	1.933	2.933
4/25/2019 1:55	4/24/2019 18:55	78.903		47.396	1.468	0	1.933	2.933
4/25/2019 1:56	4/24/2019 18:56	78.903		47.472	1.47	0	1.933	2.933
4/25/2019 1:57	4/24/2019 18:57	78.845		47.566	1.469	0	1.867	2.867
4/25/2019 1:58	4/24/2019 18:58	78.903		47.533	1.47	0	1.867	2.867
4/25/2019 1:59	4/24/2019 18:59	78.999		47.495	1.471	0	1.867	2.867
4/25/2019 2:00	4/24/2019 19:00	79.038		47.468	1.472	0	1.867	2.867
4/25/2019 2:01	4/24/2019 19:01	78.999		47.518	1.471	0	1.867	2.867
4/25/2019 2:02	4/24/2019 19:02	78.98		47.608	1.47	0	1.867	2.867
4/25/2019 2:03	4/24/2019 19:03	78.999		47.587	1.47	0	1.867	2.867
4/25/2019 2:04	4/24/2019 19:04	79.077		47.555	1.471	0	1.867	2.867
4/25/2019 2:05	4/24/2019 19:05	79.038		47.62	1.473	0	1.8	2.8
4/25/2019 2:06	4/24/2019 19:06	78.98		47.677	1.474	0	1.8	2.8
4/25/2019 2:07	4/24/2019 19:07	78.922		47.771	1.474	0	1.8	2.8
4/25/2019 2:08	4/24/2019 19:08	78.999		47.716	1.473	0	1.933	2.933
4/25/2019 2:09	4/24/2019 19:09	79.077		47.662	1.473	0	1.933	2.933
4/25/2019 2:10	4/24/2019 19:10	79.038		47.697	1.47	0	1.933	2.933
4/25/2019 2:11	4/24/2019 19:11	78.941		47.757	1.466	0	1.933	2.933
4/25/2019 2:12	4/24/2019 19:12	78.941		47.818	1.463	0	2	3
4/25/2019 2:13	4/24/2019 19:13	79.019		47.733	1.462	0	2	3
4/25/2019 2:14	4/24/2019 19:14	79.057		47.706	1.461	0	1.867	2.867
4/25/2019 2:15	4/24/2019 19:15	79.038		47.765	1.46	0	1.867	2.867
4/25/2019 2:16	4/24/2019 19:16	78.961		47.82	1.457	0	1.867	2.867
4/25/2019 2:17	4/24/2019 19:17	78.941		47.849	1.455	0	1.933	2.933
4/25/2019 2:18	4/24/2019 19:18	79.038		47.819	1.452	0	1.933	2.933
4/25/2019 2:19	4/24/2019 19:19	79.077		47.753	1.45	0	1.933	2.933
4/25/2019 2:20	4/24/2019 19:20	79.019		47.756	1.448	0	1.933	2.933
4/25/2019 2:21	4/24/2019 19:21	78.999		47.808	1.446	0	1.933	2.933
4/25/2019 2:22	4/24/2019 19:22	79.057		47.752	1.445	0	1.933	2.933
4/25/2019 2:23	4/24/2019 19:23	79.134		47.659	1.444	0	1.933	2.933
4/25/2019 2:24	4/24/2019 19:24	79.192		47.58	1.443	0	1.933	2.933
4/25/2019 2:25	4/24/2019 19:25	79.154		47.607	1.439	0	2	3
4/25/2019 2:26	4/24/2019 19:26	79.115		47.65	1.435	0	2	3
4/25/2019 2:27	4/24/2019 19:27	79.134		47.59	1.432	0	2	3
4/25/2019 2:28	4/24/2019 19:28	79.154		47.516	1.428	0	2	3
4/25/2019 2:29	4/24/2019 19:29	79.192		47.458	1.425	0	2.133	3.133
4/25/2019 2:30	4/24/2019 19:30	79.115		47.528	1.421	0	2.133	3.133
4/25/2019 2:31	4/24/2019 19:31	79.057		47.614	1.417	0	2.2	3.2
4/25/2019 2:32	4/24/2019 19:32	79.077		47.601	1.413	0	2.133	3.133
4/25/2019 2:33	4/24/2019 19:33	79.096		47.58	1.409	0	2.133	3.133

Date (UTC)	Date (US/Pacific)	Temp	RH	CO	VOC	PM 2.5	PM 10	
		Degrees Fahrenheit (F)	Percent (%)	Parts Per Million (PPM)	Parts Per Million (PPM)	Micrograms Per Meter <sup>3</sup>	Micrograms Per Meter <sup>3</sup>	
4/25/2019 2:34	4/24/2019 19:34	79.077		47.586	1.406	0	2.133	3.133
4/25/2019 2:35	4/24/2019 19:35	79.038		47.628	1.403	0	2.133	3.133
4/25/2019 2:36	4/24/2019 19:36	78.961		47.706	1.4	0	2.133	3.133
4/25/2019 2:37	4/24/2019 19:37	78.999		47.701	1.397	0	2.133	3.133
4/25/2019 2:38	4/24/2019 19:38	79.019		47.649	1.395	0	2.133	3.133
4/25/2019 2:39	4/24/2019 19:39	79.057		47.63	1.393	0	2.133	3.133
4/25/2019 2:40	4/24/2019 19:40	78.941		47.704	1.391	0	2.133	3.133
4/25/2019 2:41	4/24/2019 19:41	78.864		47.797	1.389	0	2.133	3.133
4/25/2019 2:42	4/24/2019 19:42	78.864		47.797	1.387	0	2.133	3.133
4/25/2019 2:43	4/24/2019 19:43	78.864		47.766	1.384	0	2.2	3.2
4/25/2019 2:44	4/24/2019 19:44	78.768		47.85	1.381	0	2.2	3.2
4/25/2019 2:45	4/24/2019 19:45	78.671		47.956	1.378	0	2.2	3.2
4/25/2019 2:46	4/24/2019 19:46	78.575		48.063	1.375	0	2.133	3.133
4/25/2019 2:47	4/24/2019 19:47	78.594		48.064	1.372	0	2.133	3.133
4/25/2019 2:48	4/24/2019 19:48	78.613		48.035	1.369	0	2.133	3.133
4/25/2019 2:49	4/24/2019 19:49	78.555		48.091	1.366	0	2.133	3.133
4/25/2019 2:50	4/24/2019 19:50	78.439		48.196	1.363	0	2.133	3.133
4/25/2019 2:51	4/24/2019 19:51	78.362		48.266	1.361	0	2.133	3.133
4/25/2019 2:52	4/24/2019 19:52	78.382		48.275	1.358	0	2.2	3.2
4/25/2019 2:53	4/24/2019 19:53	78.401		48.231	1.354	0	2.2	3.2
4/25/2019 2:54	4/24/2019 19:54	78.362		48.205	1.351	0	2.267	3.267
4/25/2019 2:55	4/24/2019 19:55	78.266		48.357	1.35	0	2.067	3.067
4/25/2019 2:56	4/24/2019 19:56	78.169		48.471	1.349	0	2.067	3.067
4/25/2019 2:57	4/24/2019 19:57	78.208		48.444	1.348	0	2.133	3.133
4/25/2019 2:58	4/24/2019 19:58	78.227		48.392	1.345	0	2.067	3.067
4/25/2019 2:59	4/24/2019 19:59	78.189		48.48	1.342	0	2.067	3.067
4/25/2019 3:00	4/24/2019 20:00	78.073		48.555	1.34	0	2.067	3.067
4/25/2019 3:01	4/24/2019 20:01	78.015		48.626	1.339	0	2.133	3.133
4/25/2019 3:02	4/24/2019 20:02	78.053		48.607	1.339	0	2.133	3.133
4/25/2019 3:03	4/24/2019 20:03	78.073		48.555	1.338	0	2.133	3.133
4/25/2019 3:04	4/24/2019 20:04	78.034		48.605	1.335	0	2.2	3.2
4/25/2019 3:05	4/24/2019 20:05	77.976		48.684	1.332	0	2.2	3.2
4/25/2019 3:06	4/24/2019 20:06	78.015		48.664	1.329	0	2.2	3.2
4/25/2019 3:07	4/24/2019 20:07	78.053		48.591	1.327	0	2.2	3.2
4/25/2019 3:08	4/24/2019 20:08	78.092		48.556	1.324	0	2.2	3.2
4/25/2019 3:09	4/24/2019 20:09	78.053		48.607	1.322	0	2.133	3.133
4/25/2019 3:10	4/24/2019 20:10	77.957		48.698	1.32	0	2.267	3.267
4/25/2019 3:11	4/24/2019 20:11	77.976		48.684	1.318	0	2.267	3.267
4/25/2019 3:12	4/24/2019 20:12	78.053		48.645	1.316	0	2.2	3.2
4/25/2019 3:13	4/24/2019 20:13	78.092		48.625	1.315	0	2.2	3.2
4/25/2019 3:14	4/24/2019 20:14	77.995		48.647	1.314	0	2.2	3.2
4/25/2019 3:15	4/24/2019 20:15	77.957		48.675	1.312	0	2.2	3.2
4/25/2019 3:16	4/24/2019 20:16	77.957		48.721	1.312	0	2	3
4/25/2019 3:17	4/24/2019 20:17	77.976		48.707	1.312	0	2	3
4/25/2019 3:18	4/24/2019 20:18	78.034		48.689	1.312	0	2	3
4/25/2019 3:19	4/24/2019 20:19	77.918		48.771	1.31	0	1.933	2.933
4/25/2019 3:20	4/24/2019 20:20	77.88		48.874	1.308	0	1.933	2.933
4/25/2019 3:21	4/24/2019 20:21	77.918		48.87	1.306	0	1.933	2.933
4/25/2019 3:22	4/24/2019 20:22	77.957		48.827	1.306	0	1.867	2.867
4/25/2019 3:23	4/24/2019 20:23	78.015		48.786	1.306	0	1.867	2.867
4/25/2019 3:24	4/24/2019 20:24	77.938		48.849	1.306	0	1.867	2.867
4/25/2019 3:25	4/24/2019 20:25	77.899		48.899	1.305	0	1.867	2.867
4/25/2019 3:26	4/24/2019 20:26	77.938		48.879	1.305	0	1.867	2.867

Date (UTC)	Date (US/Pacific)	Temp	RH	CO	VOC	PM 2.5	PM 10	
		Degrees Fahrenheit (F)	Percent (%)	Parts Per Million (PPM)	Parts Per Million (PPM)	Micrograms Per Meter <sup>3</sup>	Micrograms Per Meter <sup>3</sup>	
4/25/2019 3:27	4/24/2019 20:27	77.995		48.838	1.304	0	1.867	2.867
4/25/2019 3:28	4/24/2019 20:28	77.957		48.873	1.304	0	1.867	2.867
4/25/2019 3:29	4/24/2019 20:29	77.899		48.945	1.305	0	1.867	2.867
4/25/2019 3:30	4/24/2019 20:30	77.841		49.001	1.306	0	1.867	2.867
4/25/2019 3:31	4/24/2019 20:31	77.938		48.971	1.306	0	2	3
4/25/2019 3:32	4/24/2019 20:32	77.995		48.899	1.307	0	2	3
4/25/2019 3:33	4/24/2019 20:33	77.976		48.936	1.308	0	2	3
4/25/2019 3:34	4/24/2019 20:34	77.918		48.984	1.311	0	2	3
4/25/2019 3:35	4/24/2019 20:35	77.899		49.067	1.313	0	2	3
4/25/2019 3:36	4/24/2019 20:36	77.957		49.026	1.316	0	2	3
4/25/2019 3:37	4/24/2019 20:37	78.053		48.896	1.315	0	2	3
4/25/2019 3:38	4/24/2019 20:38	78.073		48.898	1.314	0	2	3
4/25/2019 3:39	4/24/2019 20:39	78.034		48.933	1.313	0	2	3
4/25/2019 3:40	4/24/2019 20:40	77.995		48.976	1.316	0	2	3
4/25/2019 3:41	4/24/2019 20:41	78.073		48.898	1.318	0	2	3
4/25/2019 3:42	4/24/2019 20:42	78.15		48.828	1.321	0	2	3
4/25/2019 3:43	4/24/2019 20:43	78.15		48.843	1.324	0	2	3
4/25/2019 3:44	4/24/2019 20:44	78.111		48.863	1.328	0	2	3
4/25/2019 3:45	4/24/2019 20:45	78.208		48.818	1.331	0	1.933	2.933
4/25/2019 3:46	4/24/2019 20:46	78.324		48.698	1.333	0	1.933	2.933
4/25/2019 3:47	4/24/2019 20:47	78.382		48.626	1.334	0	1.867	2.867
4/25/2019 3:48	4/24/2019 20:48	78.382		48.642	1.336	0	1.867	2.867
4/25/2019 3:49	4/24/2019 20:49	78.362		48.678	1.339	0	1.867	2.867
4/25/2019 3:50	4/24/2019 20:50	78.401		48.62	1.343	0	1.867	2.867
4/25/2019 3:51	4/24/2019 20:51	78.497		48.537	1.346	0	1.867	2.867
4/25/2019 3:52	4/24/2019 20:52	78.594		48.446	1.348	0	1.867	2.867
4/25/2019 3:53	4/24/2019 20:53	78.555		48.458	1.35	0	1.867	2.867
4/25/2019 3:54	4/24/2019 20:54	78.536		48.502	1.352	0	1.867	2.867
4/25/2019 3:55	4/24/2019 20:55	78.594		48.438	1.356	0	1.8	2.8
4/25/2019 3:56	4/24/2019 20:56	78.71		48.318	1.359	0	1.8	2.8
4/25/2019 3:57	4/24/2019 20:57	78.748		48.252	1.363	0	1.667	2.667
4/25/2019 3:58	4/24/2019 20:58	78.71		48.287	1.366	0	1.667	2.667
4/25/2019 3:59	4/24/2019 20:59	78.652		48.336	1.369	0	1.667	2.667
4/25/2019 4:00	4/24/2019 21:00	78.729		48.289	1.372	0	1.733	2.733
4/25/2019 4:01	4/24/2019 21:01	78.826		48.198	1.375	0	1.8	2.8
4/25/2019 4:02	4/24/2019 21:02	78.864		48.125	1.379	0	1.867	2.867
4/25/2019 4:03	4/24/2019 21:03	78.845		48.154	1.382	0	1.867	2.867
4/25/2019 4:04	4/24/2019 21:04	78.806		48.173	1.383	0	1.867	2.867
4/25/2019 4:05	4/24/2019 21:05	78.845		48.116	1.384	0	1.867	2.867
4/25/2019 4:06	4/24/2019 21:06	78.922		48.053	1.386	0	1.867	2.867
4/25/2019 4:07	4/24/2019 21:07	78.903		48.082	1.39	0	1.867	2.867
4/25/2019 4:08	4/24/2019 21:08	78.845		48.131	1.395	0	1.867	2.867
4/25/2019 4:09	4/24/2019 21:09	78.787		48.179	1.4	0	1.867	2.867
4/25/2019 4:10	4/24/2019 21:10	78.864		48.132	1.401	0	1.933	2.933
4/25/2019 4:11	4/24/2019 21:11	78.941		48.04	1.402	0	1.933	2.933
4/25/2019 4:12	4/24/2019 21:12	78.922		48.061	1.404	0	2.067	3.067
4/25/2019 4:13	4/24/2019 21:13	78.864		48.087	1.403	0	2.067	3.067
4/25/2019 4:14	4/24/2019 21:14	78.826		48.137	1.402	0	2.067	3.067
4/25/2019 4:15	4/24/2019 21:15	78.883		48.065	1.401	0	2.067	3.067
4/25/2019 4:16	4/24/2019 21:16	78.98		47.997	1.402	0	2	3
4/25/2019 4:17	4/24/2019 21:17	78.98		47.959	1.403	0	2	3
4/25/2019 4:18	4/24/2019 21:18	78.903		48.014	1.404	0	1.867	2.867
4/25/2019 4:19	4/24/2019 21:19	78.845		48.062	1.404	0	1.867	2.867

Date (UTC)	Date (US/Pacific)	Temp	RH	CO	VOC	PM 2.5	PM 10	
		Degrees Fahrenheit (F)	Percent (%)	Parts Per Million (PPM)	Parts Per Million (PPM)	Micrograms Per Meter3	Micrograms Per Meter3	
4/25/2019 4:20	4/24/2019 21:20	78.922		48.03	1.405	0	1.867	2.867
4/25/2019 4:21	4/24/2019 21:21	78.98		47.944	1.405	0	1.867	2.867
4/25/2019 4:22	4/24/2019 21:22	78.98		47.967	1.405	0	1.867	2.867
4/25/2019 4:23	4/24/2019 21:23	78.903		47.998	1.404	0	1.867	2.867
4/25/2019 4:24	4/24/2019 21:24	78.903		48.036	1.404	0	1.867	2.867
4/25/2019 4:25	4/24/2019 21:25	78.961		47.957	1.404	0	1.867	2.867
4/25/2019 4:26	4/24/2019 21:26	79.038		47.857	1.404	0	1.867	2.867
4/25/2019 4:27	4/24/2019 21:27	79.038		47.872	1.404	0	1.867	2.867
4/25/2019 4:28	4/24/2019 21:28	78.98		47.867	1.403	0	1.867	2.867
4/25/2019 4:29	4/24/2019 21:29	79.057		47.813	1.402	0	1.867	2.867
4/25/2019 4:30	4/24/2019 21:30	79.154		47.714	1.401	0	1.867	2.867
4/25/2019 4:31	4/24/2019 21:31	79.192		47.633	1.4	0	1.867	2.867
4/25/2019 4:32	4/24/2019 21:32	79.173		47.662	1.398	0	1.867	2.867
4/25/2019 4:33	4/24/2019 21:33	79.115		47.703	1.397	0	2	3
4/25/2019 4:34	4/24/2019 21:34	79.192		47.656	1.396	0	2	3
4/25/2019 4:35	4/24/2019 21:35	79.25		47.577	1.395	0	2	3
4/25/2019 4:36	4/24/2019 21:36	79.27		47.51	1.394	0	2	3
4/25/2019 4:37	4/24/2019 21:37	79.27		47.495	1.392	0	2	3
4/25/2019 4:38	4/24/2019 21:38	79.192		47.58	1.39	0	1.867	2.867
4/25/2019 4:39	4/24/2019 21:39	79.212		47.559	1.388	0	1.867	2.867
4/25/2019 4:40	4/24/2019 21:40	79.25		47.486	1.386	0	1.867	2.867
4/25/2019 4:41	4/24/2019 21:41	79.308		47.429	1.385	0	1.867	2.867
4/25/2019 4:42	4/24/2019 21:42	79.212		47.467	1.384	0	1.867	2.867
4/25/2019 4:43	4/24/2019 21:43	79.134		47.529	1.383	0	1.867	2.867
4/25/2019 4:44	4/24/2019 21:44	79.134		47.522	1.381	0	1.8	2.8
4/25/2019 4:45	4/24/2019 21:45	79.212		47.467	1.379	0	1.733	2.733
4/25/2019 4:46	4/24/2019 21:46	79.212		47.398	1.377	0	1.733	2.733
4/25/2019 4:47	4/24/2019 21:47	79.115		47.49	1.375	0	1.733	2.733
4/25/2019 4:48	4/24/2019 21:48	79.038		47.559	1.373	0	1.733	2.733
4/25/2019 4:49	4/24/2019 21:49	79.038		47.559	1.37	0	1.733	2.733
4/25/2019 4:50	4/24/2019 21:50	79.057		47.531	1.367	0	1.733	2.733
4/25/2019 4:51	4/24/2019 21:51	78.961		47.599	1.364	0	1.733	2.733
4/25/2019 4:52	4/24/2019 21:52	78.864		47.705	1.361	0	1.733	2.733
4/25/2019 4:53	4/24/2019 21:53	78.768		47.781	1.358	0	1.867	2.867
4/25/2019 4:54	4/24/2019 21:54	78.806		47.769	1.355	0	1.867	2.867
4/25/2019 4:55	4/24/2019 21:55	78.845		47.726	1.353	0	1.867	2.867
4/25/2019 4:56	4/24/2019 21:56	78.768		47.773	1.35	0	1.867	2.867
4/25/2019 4:57	4/24/2019 21:57	78.652		47.855	1.347	0	1.867	2.867
4/25/2019 4:58	4/24/2019 21:58	78.575		47.857	1.345	0	1.867	2.867
4/25/2019 4:59	4/24/2019 21:59	78.594		47.912	1.343	0	1.8	2.8
4/25/2019 5:00	4/24/2019 22:00	78.613		47.89	1.341	0	1.867	2.867
4/25/2019 5:01	4/24/2019 22:01	78.517		47.951	1.337	0	1.867	2.867
4/25/2019 5:02	4/24/2019 22:02	78.42		48.057	1.333	0	1.867	2.867
4/25/2019 5:03	4/24/2019 22:03	78.343		48.12	1.329	0	1.867	2.867
4/25/2019 5:04	4/24/2019 22:04	78.401		48.094	1.325	0	1.867	2.867
4/25/2019 5:05	4/24/2019 22:05	78.42		48.073	1.322	0	1.867	2.867
4/25/2019 5:06	4/24/2019 22:06	78.362		48.129	1.318	0	1.867	2.867
4/25/2019 5:07	4/24/2019 22:07	78.304		48.193	1.315	0	1.867	2.867
4/25/2019 5:08	4/24/2019 22:08	78.324		48.179	1.313	0	1.867	2.867
4/25/2019 5:09	4/24/2019 22:09	78.382		48.123	1.31	0	1.867	2.867
4/25/2019 5:10	4/24/2019 22:10	78.42		48.073	1.307	0	1.867	2.867
4/25/2019 5:11	4/24/2019 22:11	78.343		48.12	1.303	0	1.867	2.867
4/25/2019 5:12	4/24/2019 22:12	78.266		48.212	1.3	0	1.933	2.933

Date (UTC)	Date (US/Pacific)	Temp	RH	CO	VOC	PM 2.5	PM 10	
		Degrees Fahrenheit (F)	Percent (%)	Parts Per Million (PPM)	Parts Per Million (PPM)	Micrograms Per Meter <sup>3</sup>	Micrograms Per Meter <sup>3</sup>	
4/25/2019 5:13	4/24/2019 22:13	78.304	78.304	48.208	1.298	0	1.867	2.867
4/25/2019 5:14	4/24/2019 22:14	78.362	78.362	48.152	1.296	0	1.933	2.933
4/25/2019 5:15	4/24/2019 22:15	78.362	78.362	48.113	1.295	0	1.933	2.933
4/25/2019 5:16	4/24/2019 22:16	78.285	78.285	48.176	1.293	0	1.933	2.933
4/25/2019 5:17	4/24/2019 22:17	78.227	78.227	48.262	1.292	0	1.933	2.933
4/25/2019 5:18	4/24/2019 22:18	78.246	78.246	48.272	1.291	0	1.933	2.933
4/25/2019 5:19	4/24/2019 22:19	78.285	78.285	48.252	1.291	0	1.933	2.933
4/25/2019 5:20	4/24/2019 22:20	78.343	78.343	48.165	1.29	0	1.867	2.867
4/25/2019 5:21	4/24/2019 22:21	78.285	78.285	48.214	1.29	0	1.867	2.867
4/25/2019 5:22	4/24/2019 22:22	78.189	78.189	48.29	1.291	0	1.867	2.867
4/25/2019 5:23	4/24/2019 22:23	78.208	78.208	48.284	1.292	0	1.867	2.867
4/25/2019 5:24	4/24/2019 22:24	78.246	78.246	48.241	1.294	0	1.867	2.867
4/25/2019 5:25	4/24/2019 22:25	78.266	78.266	48.205	1.293	0	1.867	2.867
4/25/2019 5:26	4/24/2019 22:26	78.189	78.189	48.282	1.293	0	1.8	2.8
4/25/2019 5:27	4/24/2019 22:27	78.111	78.111	48.352	1.292	0	1.733	2.733
4/25/2019 5:28	4/24/2019 22:28	78.131	78.131	48.354	1.291	0	1.8	2.8
4/25/2019 5:29	4/24/2019 22:29	78.111	78.111	48.329	1.29	0	1.867	2.867
4/25/2019 5:30	4/24/2019 22:30	78.053	78.053	48.401	1.29	0	1.867	2.867
4/25/2019 5:31	4/24/2019 22:31	77.938	77.938	48.482	1.291	0	1.867	2.867
4/25/2019 5:32	4/24/2019 22:32	77.86	77.86	48.583	1.293	0	1.867	2.867
4/25/2019 5:33	4/24/2019 22:33	77.88	77.88	48.569	1.295	0	1.867	2.867
4/25/2019 5:34	4/24/2019 22:34	77.899	77.899	48.548	1.296	0	1.867	2.867
4/25/2019 5:35	4/24/2019 22:35	77.86	77.86	48.629	1.297	0	1.933	2.933
4/25/2019 5:36	4/24/2019 22:36	77.744	77.744	48.711	1.298	0	1.933	2.933
4/25/2019 5:37	4/24/2019 22:37	77.706	77.706	48.814	1.299	0	2	3
4/25/2019 5:38	4/24/2019 22:38	77.725	77.725	48.793	1.301	0	2	3
4/25/2019 5:39	4/24/2019 22:39	77.783	77.783	48.676	1.303	0	1.933	11.267
4/25/2019 5:40	4/24/2019 22:40	77.725	77.725	48.785	1.303	0	1.8	11.133
4/25/2019 5:41	4/24/2019 22:41	77.629	77.629	48.869	1.304	0	1.867	11.2
4/25/2019 5:42	4/24/2019 22:42	77.571	77.571	48.948	1.304	0	1.867	11.2
4/25/2019 5:43	4/24/2019 22:43	77.629	77.629	48.922	1.305	0	1.867	11.2
4/25/2019 5:44	4/24/2019 22:44	77.706	77.706	48.868	1.305	0	1.933	11.267
4/25/2019 5:45	4/24/2019 22:45	77.667	77.667	48.887	1.306	0	1.933	11.267
4/25/2019 5:46	4/24/2019 22:46	77.629	77.629	48.937	1.306	0	1.867	11.2
4/25/2019 5:47	4/24/2019 22:47	77.59	77.59	48.988	1.306	0	1.867	11.2
4/25/2019 5:48	4/24/2019 22:48	77.667	77.667	48.971	1.306	0	1.867	11.2
4/25/2019 5:49	4/24/2019 22:49	77.744	77.744	48.901	1.307	0	1.867	11.2
4/25/2019 5:50	4/24/2019 22:50	77.744	77.744	48.917	1.308	0	1.8	11.133
4/25/2019 5:51	4/24/2019 22:51	77.725	77.725	48.93	1.309	0	1.8	11.133
4/25/2019 5:52	4/24/2019 22:52	77.802	77.802	48.868	1.311	0	1.667	11
4/25/2019 5:53	4/24/2019 22:53	77.918	77.918	48.771	1.312	0	1.6	10.933
4/25/2019 5:54	4/24/2019 22:54	77.995	77.995	48.67	1.313	0	1.667	2.667
4/25/2019 5:55	4/24/2019 22:55	77.995	77.995	48.678	1.315	0	1.8	2.8
4/25/2019 5:56	4/24/2019 22:56	77.976	77.976	48.699	1.317	0	1.8	2.8
4/25/2019 5:57	4/24/2019 22:57	78.034	78.034	48.643	1.319	0	1.733	2.733
4/25/2019 5:58	4/24/2019 22:58	78.131	78.131	48.537	1.323	0	1.733	2.733
4/25/2019 5:59	4/24/2019 22:59	78.208	78.208	48.474	1.326	0	1.6	2.6
4/25/2019 6:00	4/24/2019 23:00	78.169	78.169	48.517	1.33	0	1.533	2.533
4/25/2019 6:01	4/24/2019 23:01	78.169	78.169	48.525	1.33	0	1.6	2.6
4/25/2019 6:02	4/24/2019 23:02	78.246	78.246	48.455	1.329	0	1.6	2.6
4/25/2019 6:03	4/24/2019 23:03	78.324	78.324	48.354	1.329	0	1.6	2.6
4/25/2019 6:04	4/24/2019 23:04	78.42	78.42	48.279	1.334	0	1.6	2.6
4/25/2019 6:05	4/24/2019 23:05	78.362	78.362	48.274	1.342	0	1.562	2.562

Date (UTC)	Date (US/Pacific)	Temp	RH	CO	VOC	PM 2.5	PM 10	
		Degrees Fahrenheit (F)	Percent (%)	Parts Per Million (PPM)	Parts Per Million (PPM)	Micrograms Per Meter3	Micrograms Per Meter3	
4/25/2019 6:06	4/24/2019 23:06	78.343	78.343	48.31	1.344	0	1.533	2.533
4/25/2019 6:07	4/24/2019 23:07	78.401	78.401	48.262	1.347	0	1.6	2.6
4/25/2019 6:08	4/24/2019 23:08	78.497	78.497	48.178	1.351	0	1.6	2.6
4/25/2019 6:09	4/24/2019 23:09	78.555	78.555	48.099	1.354	0	1.6	2.6
4/25/2019 6:10	4/24/2019 23:10	78.517	78.517	48.119	1.358	0	1.6	2.6
4/25/2019 6:11	4/24/2019 23:11	78.497	78.497	48.171	1.362	0	1.533	2.533
4/25/2019 6:12	4/24/2019 23:12	78.575	78.575	48.116	1.366	0	1.533	2.533
4/25/2019 6:13	4/24/2019 23:13	78.613	78.613	48.043	1.371	0	1.467	2.467
4/25/2019 6:14	4/24/2019 23:14	78.594	78.594	48.064	1.377	0	1.533	2.533
4/25/2019 6:15	4/24/2019 23:15	78.517	78.517	48.111	1.383	0	1.6	2.6
4/25/2019 6:16	4/24/2019 23:16	78.478	78.478	48.161	1.392	0	1.6	2.6
4/25/2019 6:17	4/24/2019 23:17	78.536	78.536	48.113	1.401	0	1.6	2.6
4/25/2019 6:18	4/24/2019 23:18	78.613	78.613	48.035	1.41	0	1.6	2.6
4/25/2019 6:19	4/24/2019 23:19	78.613	78.613	48.05	1.419	0	1.6	2.6
4/25/2019 6:20	4/24/2019 23:20	78.575	78.575	48.04	1.428	0	1.643	2.643
4/25/2019 6:21	4/24/2019 23:21	78.536	78.536	48.09	1.437	0	1.533	2.533
4/25/2019 6:22	4/24/2019 23:22	78.575	78.575	48.04	1.448	0	1.467	2.467
4/25/2019 6:23	4/24/2019 23:23	78.671	78.671	47.971	1.458	0	1.467	2.467
4/25/2019 6:24	4/24/2019 23:24	78.652	78.652	47.97	1.468	0	1.467	2.467
4/25/2019 6:25	4/24/2019 23:25	78.613	78.613	48.012	1.483	0	1.467	2.467
4/25/2019 6:26	4/24/2019 23:26	78.594	78.594	48.026	1.497	0	1.533	2.533
4/25/2019 6:27	4/24/2019 23:27	78.652	78.652	47.947	1.512	0	1.6	2.6
4/25/2019 6:28	4/24/2019 23:28	78.729	78.729	47.854	1.522	0	1.667	2.667
4/25/2019 6:29	4/24/2019 23:29	78.729	78.729	47.869	1.533	0	1.6	2.6
4/25/2019 6:30	4/24/2019 23:30	78.69	78.69	47.874	1.543	0	1.6	2.6
4/25/2019 6:31	4/24/2019 23:31	78.768	78.768	47.796	1.556	0	1.533	2.533
4/25/2019 6:32	4/24/2019 23:32	78.864	78.864	47.705	1.569	0	1.533	2.533
4/25/2019 6:33	4/24/2019 23:33	78.961	78.961	47.606	1.582	0	1.533	2.533
4/25/2019 6:34	4/24/2019 23:34	78.922	78.922	47.618	1.588	0	1.467	2.467
4/25/2019 6:35	4/24/2019 23:35	78.903	78.903	47.64	1.599	0	1.533	2.533
4/25/2019 6:36	4/24/2019 23:36	78.98	78.98	47.585	1.6	0	1.667	2.667
4/25/2019 6:37	4/24/2019 23:37	79.038	79.038	47.498	1.606	0	1.667	2.667
4/25/2019 6:38	4/24/2019 23:38	79.115	79.115	47.413	1.613	0	1.733	2.733
4/25/2019 6:39	4/24/2019 23:39	79.077	79.077	47.441	1.619	0	1.733	2.733
4/25/2019 6:40	4/24/2019 23:40	79.019	79.019	47.459	1.625	0	1.733	2.733
4/25/2019 6:41	4/24/2019 23:41	79.096	79.096	47.442	1.63	0	1.733	2.733
4/25/2019 6:42	4/24/2019 23:42	79.192	79.192	47.321	1.635	0	1.733	2.733
4/25/2019 6:43	4/24/2019 23:43	79.27	79.27	47.213	1.639	0	1.733	2.733
4/25/2019 6:44	4/24/2019 23:44	79.212	79.212	47.223	1.642	0	1.8	2.8
4/25/2019 6:45	4/24/2019 23:45	79.192	79.192	47.275	1.646	0	1.8	2.8
4/25/2019 6:46	4/24/2019 23:46	79.212	79.212	47.231	1.645	0	1.867	2.867
4/25/2019 6:47	4/24/2019 23:47	79.289	79.289	47.138	1.645	0	1.867	2.867
4/25/2019 6:48	4/24/2019 23:48	79.347	79.347	47.074	1.645	0	1.867	2.867
4/25/2019 6:49	4/24/2019 23:49	79.308	79.308	47.101	1.638	0	1.938	2.938
4/25/2019 6:50	4/24/2019 23:50	79.27	79.27	47.144	1.639	0	1.933	2.933
4/25/2019 6:51	4/24/2019 23:51	79.289	79.289	47.1	1.636	0	1.867	2.867
4/25/2019 6:52	4/24/2019 23:52	79.328	79.328	47.034	1.632	0	1.933	2.933
4/25/2019 6:53	4/24/2019 23:53	79.27	79.27	47.075	1.627	0	1.933	2.933
4/25/2019 6:54	4/24/2019 23:54	79.192	79.192	47.13	1.623	0	1.933	2.933
4/25/2019 6:55	4/24/2019 23:55	79.134	79.134	47.186	1.612	0	1.933	2.933
4/25/2019 6:56	4/24/2019 23:56	79.173	79.173	47.151	1.601	0	1.933	2.933
4/25/2019 6:57	4/24/2019 23:57	79.212	79.212	47.086	1.59	0	1.933	2.933
4/25/2019 6:58	4/24/2019 23:58	79.154	79.154	47.119	1.581	0	1.933	2.933



Date (UTC)	Date (US/Pacific)	Temp	RH	CO	VOC	PM 2.5	PM 10	
		Degrees Fahrenheit (F)	Percent (%)	Parts Per Million (PPM)	Parts Per Million (PPM)	Micrograms Per Meter <sup>3</sup>	Micrograms Per Meter <sup>3</sup>	
4/25/2019 6:59	4/24/2019 23:59	79.096	79.096	47.168	1.571	0	1.933	2.933
4/25/2019 7:00	4/25/2019 0:00	79.019	79.019	47.222	1.561	0	1.933	2.933
4/25/2019 7:01	4/25/2019 0:01	79.096	79.096	47.122	1.554	0	1.933	3.2
4/25/2019 7:02	4/25/2019 0:02	79.115	79.115	47.1	1.546	0	1.8	3.067
4/25/2019 7:03	4/25/2019 0:03	79.038	79.038	47.163	1.538	0	1.8	3.067
4/25/2019 7:04	4/25/2019 0:04	78.941	78.941	47.231	1.531	0	1.786	3.071
4/25/2019 7:05	4/25/2019 0:05	78.845	78.845	47.292	1.525	0	1.8	3.067
4/25/2019 7:06	4/25/2019 0:06	78.845	78.845	47.261	1.518	0	1.867	3.133
4/25/2019 7:07	4/25/2019 0:07	78.903	78.903	47.212	1.511	0	1.867	3.133
4/25/2019 7:08	4/25/2019 0:08	78.845	78.845	47.269	1.505	0	1.867	3.133
4/25/2019 7:09	4/25/2019 0:09	78.787	78.787	47.333	1.498	0	1.867	3.133
4/25/2019 7:10	4/25/2019 0:10	78.71	78.71	47.402	1.492	0	1.867	3.133
4/25/2019 7:11	4/25/2019 0:11	78.748	78.748	47.375	1.486	0	1.867	3.133
4/25/2019 7:12	4/25/2019 0:12	78.787	78.787	47.325	1.479	0	1.867	3.133
4/25/2019 7:13	4/25/2019 0:13	78.71	78.71	47.364	1.472	0	1.867	3.133
4/25/2019 7:14	4/25/2019 0:14	78.671	78.671	47.422	1.465	0	1.867	3.133
4/25/2019 7:15	4/25/2019 0:15	78.729	78.729	47.396	1.458	0	1.867	3.133
4/25/2019 7:16	4/25/2019 0:16	78.787	78.787	47.34	1.452	0	1.867	2.867
4/25/2019 7:17	4/25/2019 0:17	78.806	78.806	47.296	1.446	0	2	3
4/25/2019 7:18	4/25/2019 0:18	78.748	78.748	47.36	1.439	0	2	3
4/25/2019 7:19	4/25/2019 0:19	78.671	78.671	47.453	1.432	0	2	3
4/25/2019 7:20	4/25/2019 0:20	78.69	78.69	47.454	1.431	0	2	3
4/25/2019 7:21	4/25/2019 0:21	78.748	78.748	47.413	1.427	0	2	3
4/25/2019 7:22	4/25/2019 0:22	78.748	78.748	47.406	1.423	0	2	3
4/25/2019 7:23	4/25/2019 0:23	78.71	78.71	47.433	1.418	0	2	3
4/25/2019 7:24	4/25/2019 0:24	78.633	78.633	47.51	1.414	0	2	3
4/25/2019 7:25	4/25/2019 0:25	78.671	78.671	47.491	1.411	0	2	3
4/25/2019 7:26	4/25/2019 0:26	78.69	78.69	47.447	1.409	0	2	3
4/25/2019 7:27	4/25/2019 0:27	78.69	78.69	47.424	1.407	0	2	3
4/25/2019 7:28	4/25/2019 0:28	78.633	78.633	47.503	1.405	0	1.933	2.933
4/25/2019 7:29	4/25/2019 0:29	78.555	78.555	47.603	1.402	0	1.933	2.933
4/25/2019 7:30	4/25/2019 0:30	78.536	78.536	47.602	1.4	0	1.933	2.933
4/25/2019 7:31	4/25/2019 0:31	78.575	78.575	47.582	1.398	0	1.933	2.933
4/25/2019 7:32	4/25/2019 0:32	78.575	78.575	47.551	1.395	0	1.933	2.933
4/25/2019 7:33	4/25/2019 0:33	78.497	78.497	47.644	1.393	0	1.933	2.933
4/25/2019 7:34	4/25/2019 0:34	78.42	78.42	47.722	1.392	0	2	3
4/25/2019 7:35	4/25/2019 0:35	78.459	78.459	47.748	1.39	0	2.067	3.067
4/25/2019 7:36	4/25/2019 0:36	78.439	78.439	47.723	1.389	0	2.067	3.067
4/25/2019 7:37	4/25/2019 0:37	78.362	78.362	47.793	1.388	0	2.067	3.067
4/25/2019 7:38	4/25/2019 0:38	78.246	78.246	47.898	1.386	0	2.067	3.067
4/25/2019 7:39	4/25/2019 0:39	78.131	78.131	47.995	1.385	0	2.067	3.067
4/25/2019 7:40	4/25/2019 0:40	78.169	78.169	48.006	1.385	0	2.067	3.067
4/25/2019 7:41	4/25/2019 0:41	78.169	78.169	47.968	1.386	0	2.062	3.062
4/25/2019 7:42	4/25/2019 0:42	78.131	78.131	47.964	1.386	0	2.067	3.067
4/25/2019 7:43	4/25/2019 0:43	78.015	78.015	48.123	1.387	0	2	3
4/25/2019 7:44	4/25/2019 0:44	77.938	77.938	48.246	1.388	0	2	3
4/25/2019 7:45	4/25/2019 0:45	77.957	77.957	48.232	1.389	0	2	3
4/25/2019 7:46	4/25/2019 0:46	77.995	77.995	48.19	1.389	0	2	3
4/25/2019 7:47	4/25/2019 0:47	77.918	77.918	48.237	1.389	0	2	3
4/25/2019 7:48	4/25/2019 0:48	77.841	77.841	48.345	1.389	0	2	3
4/25/2019 7:49	4/25/2019 0:49	77.783	77.783	48.416	1.389	0	1.933	2.933
4/25/2019 7:50	4/25/2019 0:50	77.822	77.822	48.389	1.388	0	1.867	2.867
4/25/2019 7:51	4/25/2019 0:51	77.86	77.86	48.354	1.388	0	1.867	2.867

Date (UTC)	Date (US/Pacific)	Temp	RH	CO	VOC	PM 2.5	PM 10	
		Degrees Fahrenheit (F)	Percent (%)	Parts Per Million (PPM)	Parts Per Million (PPM)	Micrograms Per Meter3	Micrograms Per Meter3	
4/25/2019 7:52	4/25/2019 0:52	77.822		48.419	1.387	0	1.867	2.867
4/25/2019 7:53	4/25/2019 0:53	77.783		48.515	1.386	0	1.867	2.867
4/25/2019 7:54	4/25/2019 0:54	77.822		48.511	1.386	0	1.867	2.867
4/25/2019 7:55	4/25/2019 0:55	77.88		48.439	1.386	0	1.867	2.867
4/25/2019 7:56	4/25/2019 0:56	77.918		48.366	1.385	0	1.857	2.857
4/25/2019 7:57	4/25/2019 0:57	77.899		48.426	1.385	0	1.933	2.933
4/25/2019 7:58	4/25/2019 0:58	77.841		48.513	1.385	0	2.067	3.067
4/25/2019 7:59	4/25/2019 0:59	77.86		48.476	1.385	0	2.067	3.067
4/25/2019 8:00	4/25/2019 1:00	77.976		48.409	1.385	0	2.067	3.067
4/25/2019 8:01	4/25/2019 1:01	78.015		48.367	1.386	0	2.067	3.067
4/25/2019 8:02	4/25/2019 1:02	77.976		48.425	1.386	0	2.067	3.067
4/25/2019 8:03	4/25/2019 1:03	77.938		48.505	1.387	0	2.067	3.067
4/25/2019 8:04	4/25/2019 1:04	78.034		48.422	1.385	0	2.067	3.067
4/25/2019 8:05	4/25/2019 1:05	78.111		48.329	1.383	0	2.067	3.067
4/25/2019 8:06	4/25/2019 1:06	78.169		48.265	1.382	0	2.067	3.067
4/25/2019 8:07	4/25/2019 1:07	78.15		48.309	1.384	0	2.067	3.067
4/25/2019 8:08	4/25/2019 1:08	78.092		48.358	1.386	0	2.133	3.133
4/25/2019 8:09	4/25/2019 1:09	78.169		48.326	1.388	0	2.133	3.133
4/25/2019 8:10	4/25/2019 1:10	78.246		48.279	1.391	0	2.133	3.133
4/25/2019 8:11	4/25/2019 1:11	78.304		48.215	1.395	0	2.125	3.125
4/25/2019 8:12	4/25/2019 1:12	78.266		48.258	1.395	0	2.067	3.067
4/25/2019 8:13	4/25/2019 1:13	78.227		48.323	1.398	0	2.067	3.067
4/25/2019 8:14	4/25/2019 1:14	78.285		48.29	1.4	0	2.067	3.067
4/25/2019 8:15	4/25/2019 1:15	78.324		48.248	1.402	0	2.067	3.067
4/25/2019 8:16	4/25/2019 1:16	78.324		48.27	1.405	0	2.067	3.067
4/25/2019 8:17	4/25/2019 1:17	78.246		48.34	1.407	0	2.067	3.067
4/25/2019 8:18	4/25/2019 1:18	78.227		48.4	1.409	0	2.067	3.067
4/25/2019 8:19	4/25/2019 1:19	78.266		48.342	1.413	0	2	3
4/25/2019 8:20	4/25/2019 1:20	78.362		48.266	1.417	0	2	3
4/25/2019 8:21	4/25/2019 1:21	78.324		48.27	1.421	0	2	3
4/25/2019 8:22	4/25/2019 1:22	78.304		48.33	1.424	0	2	3
4/25/2019 8:23	4/25/2019 1:23	78.285		48.328	1.427	0	1.933	2.933
4/25/2019 8:24	4/25/2019 1:24	78.304		48.292	1.431	0	1.8	2.8
4/25/2019 8:25	4/25/2019 1:25	78.401		48.239	1.433	0	1.8	2.8
4/25/2019 8:26	4/25/2019 1:26	78.401		48.254	1.435	0	1.769	2.769
4/25/2019 8:27	4/25/2019 1:27	78.343		48.264	1.436	0	1.769	2.769
4/25/2019 8:28	4/25/2019 1:28	78.324		48.309	1.438	0	1.769	2.769
4/25/2019 8:29	4/25/2019 1:29	78.382		48.245	1.44	0	1.769	2.769
4/25/2019 8:30	4/25/2019 1:30	78.478		48.146	1.442	0	1.769	2.769
4/25/2019 8:31	4/25/2019 1:31	78.478		48.146	1.448	0	1.8	2.8
4/25/2019 8:32	4/25/2019 1:32	78.42		48.156	1.451	0	1.8	2.8
4/25/2019 8:33	4/25/2019 1:33	78.401		48.201	1.454	0	1.733	2.733
4/25/2019 8:34	4/25/2019 1:34	78.497		48.14	1.458	0	1.8	2.8
4/25/2019 8:35	4/25/2019 1:35	78.594		48.034	1.462	0	1.8	2.8
4/25/2019 8:36	4/25/2019 1:36	78.575		48.047	1.467	0	1.8	2.8
4/25/2019 8:37	4/25/2019 1:37	78.555		48.069	1.466	0	1.8	2.8
4/25/2019 8:38	4/25/2019 1:38	78.633		47.999	1.466	0	1.8	2.8
4/25/2019 8:40	4/25/2019 1:40	78.826		47.824	1.466	0	1.929	2.929
4/25/2019 8:41	4/25/2019 1:41	78.806		47.815	1.466	0	1.923	2.923
4/25/2019 8:42	4/25/2019 1:42	78.787		47.851	1.465	0	1.929	2.929
4/25/2019 8:43	4/25/2019 1:43	78.826		47.809	1.465	0	1.929	2.929
4/25/2019 8:44	4/25/2019 1:44	78.922		47.748	1.465	0	1.923	2.923
4/25/2019 8:45	4/25/2019 1:45	79.019		47.619	1.465	0	1.929	2.929

Date (UTC)	Date (US/Pacific)	Temp	RH	CO	VOC	PM 2.5	PM 10	
		Degrees Fahrenheit (F)	Percent (%)	Parts Per Million (PPM)	Parts Per Million (PPM)	Micrograms Per Meter <sup>3</sup>	Micrograms Per Meter <sup>3</sup>	
4/25/2019 8:46	4/25/2019 1:46	78.999		47.617	1.467	0	1.929	2.929
4/25/2019 8:47	4/25/2019 1:47	78.961		47.667	1.468	0	1.929	2.929
4/25/2019 8:48	4/25/2019 1:48	79.038		47.628	1.469	0	2	3
4/25/2019 8:49	4/25/2019 1:49	79.096		47.549	1.469	0	2	3
4/25/2019 8:50	4/25/2019 1:50	79.173		47.464	1.47	0	2	3
4/25/2019 8:51	4/25/2019 1:51	79.134		47.506	1.47	0	2	3
4/25/2019 8:52	4/25/2019 1:52	79.096		47.549	1.47	0	2	3
4/25/2019 8:53	4/25/2019 1:53	79.134		47.499	1.47	0	2	3
4/25/2019 8:54	4/25/2019 1:54	79.192		47.435	1.47	0	2	3
4/25/2019 8:55	4/25/2019 1:55	79.289		47.374	1.469	0	2	3
4/25/2019 8:56	4/25/2019 1:56	79.192		47.404	1.468	0	2	3
4/25/2019 8:57	4/25/2019 1:57	79.154		47.432	1.467	0	2	3
4/25/2019 8:58	4/25/2019 1:58	79.212		47.391	1.468	0	2	3
4/25/2019 8:59	4/25/2019 1:59	79.25		47.325	1.469	0	2	3
4/25/2019 9:00	4/25/2019 2:00	79.212		47.376	1.47	0	2	3
4/25/2019 9:01	4/25/2019 2:01	79.115		47.436	1.47	0	2	3
4/25/2019 9:02	4/25/2019 2:02	79.077		47.479	1.47	0	2	3
4/25/2019 9:03	4/25/2019 2:03	79.134		47.43	1.47	0	2	3
4/25/2019 9:04	4/25/2019 2:04	79.212		47.315	1.469	0	2	3
4/25/2019 9:05	4/25/2019 2:05	79.134		47.346	1.469	0	1.867	2.867
4/25/2019 9:06	4/25/2019 2:06	79.057		47.416	1.468	0	1.867	2.867
4/25/2019 9:07	4/25/2019 2:07	79.019		47.474	1.469	0	1.867	2.867
4/25/2019 9:08	4/25/2019 2:08	79.057		47.439	1.47	0	1.867	2.867
4/25/2019 9:09	4/25/2019 2:09	79.057		47.378	1.471	0	1.933	2.933
4/25/2019 9:10	4/25/2019 2:10	79.019		47.413	1.468	0	2	3
4/25/2019 9:11	4/25/2019 2:11	78.941		47.483	1.466	0	2.067	3.067
4/25/2019 9:12	4/25/2019 2:12	78.864		47.545	1.463	0	2.067	3.067
4/25/2019 9:13	4/25/2019 2:13	78.883		47.531	1.461	0	2.133	3.133
4/25/2019 9:14	4/25/2019 2:14	78.922		47.512	1.458	0	2.2	3.2
4/25/2019 9:15	4/25/2019 2:15	78.864		47.568	1.456	0	2.267	3.267
4/25/2019 9:16	4/25/2019 2:16	78.806		47.632	1.451	0	2.333	3.333
4/25/2019 9:17	4/25/2019 2:17	78.826		47.603	1.447	0	2.333	3.333
4/25/2019 9:18	4/25/2019 2:18	78.883		47.539	1.443	0	2.4	3.4
4/25/2019 9:19	4/25/2019 2:19	78.903		47.48	1.438	0	2.467	3.467
4/25/2019 9:20	4/25/2019 2:20	78.806		47.54	1.436	0	2.643	3.643
4/25/2019 9:21	4/25/2019 2:21	78.748		47.619	1.428	0	2.6	3.6
4/25/2019 9:22	4/25/2019 2:22	78.768		47.606	1.424	0	2.667	3.667
4/25/2019 9:23	4/25/2019 2:23	78.826		47.565	1.42	0	2.733	3.733
4/25/2019 9:24	4/25/2019 2:24	78.845		47.528	1.416	0	2.733	3.733
4/25/2019 9:25	4/25/2019 2:25	78.787		47.539	1.413	0	2.733	3.733
4/25/2019 9:26	4/25/2019 2:26	78.71		47.669	1.409	0	2.533	3.533
4/25/2019 9:27	4/25/2019 2:27	78.71		47.677	1.406	0	2.533	3.533
4/25/2019 9:28	4/25/2019 2:28	78.748		47.634	1.402	0	2.533	3.533
4/25/2019 9:29	4/25/2019 2:29	78.748		47.596	1.398	0	2.467	3.467
4/25/2019 9:30	4/25/2019 2:30	78.69		47.675	1.394	0	2.467	3.467
4/25/2019 9:31	4/25/2019 2:31	78.594		47.744	1.389	0	2.467	3.467
4/25/2019 9:32	4/25/2019 2:32	78.613		47.722	1.384	0	2.467	3.467
4/25/2019 9:33	4/25/2019 2:33	78.633		47.694	1.38	0	2.4	3.4
4/25/2019 9:34	4/25/2019 2:34	78.671		47.643	1.376	0	2.333	3.333
4/25/2019 9:35	4/25/2019 2:35	78.594		47.713	1.373	0	2.4	3.4
4/25/2019 9:36	4/25/2019 2:36	78.536		47.808	1.37	0	2.467	3.467
4/25/2019 9:37	4/25/2019 2:37	78.536		47.8	1.366	0	2.467	3.467
4/25/2019 9:38	4/25/2019 2:38	78.536		47.792	1.362	0	2.4	3.4

Date (UTC)	Date (US/Pacific)	Temp	RH	CO	VOC	PM 2.5	PM 10	
		Degrees Fahrenheit (F)	Percent (%)	Parts Per Million (PPM)	Parts Per Million (PPM)	Micrograms Per Meter3	Micrograms Per Meter3	
4/25/2019 9:39	4/25/2019 2:39	78.459		47.87	1.358	0	2.4	3.4
4/25/2019 9:40	4/25/2019 2:40	78.343		47.967	1.356	0	2.4	3.4
4/25/2019 9:41	4/25/2019 2:41	78.266		48.075	1.355	0	2.6	3.6
4/25/2019 9:42	4/25/2019 2:42	78.304		48.078	1.353	0	2.667	3.667
4/25/2019 9:43	4/25/2019 2:43	78.324		48.042	1.351	0	2.667	3.667
4/25/2019 9:44	4/25/2019 2:44	78.246		48.081	1.349	0	2.733	3.733
4/25/2019 9:45	4/25/2019 2:45	78.15		48.18	1.347	0	2.733	3.733
4/25/2019 9:46	4/25/2019 2:46	78.092		48.198	1.347	0	2.733	3.733
4/25/2019 9:47	4/25/2019 2:47	78.131		48.254	1.346	0	2.6	3.6
4/25/2019 9:48	4/25/2019 2:48	78.15		48.241	1.346	0	2.667	3.667
4/25/2019 9:49	4/25/2019 2:49	78.092		48.297	1.345	0	2.667	3.667
4/25/2019 9:50	4/25/2019 2:50	78.015		48.405	1.343	0	2.667	3.667
4/25/2019 9:51	4/25/2019 2:51	77.938		48.498	1.342	0	2.667	3.667
4/25/2019 9:52	4/25/2019 2:52	77.976		48.478	1.341	0	2.667	3.667
4/25/2019 9:53	4/25/2019 2:53	78.015		48.435	1.339	0	2.667	3.667
4/25/2019 9:54	4/25/2019 2:54	77.957		48.499	1.338	0	2.6	3.6
4/25/2019 9:55	4/25/2019 2:55	77.88		48.592	1.337	0	2.6	3.6
4/25/2019 9:56	4/25/2019 2:56	77.822		48.671	1.336	0	2.6	3.6
4/25/2019 9:57	4/25/2019 2:57	77.88		48.668	1.335	0	2.6	3.6
4/25/2019 9:58	4/25/2019 2:58	77.918		48.611	1.334	0	2.6	3.6
4/25/2019 9:59	4/25/2019 2:59	77.899		48.639	1.333	0	2.6	3.6
4/25/2019 10:00	4/25/2019 3:00	77.841		48.688	1.333	0	2.571	3.571
4/25/2019 10:01	4/25/2019 3:01	77.918		48.649	1.332	0	2.571	3.571
4/25/2019 10:02	4/25/2019 3:02	77.976		48.585	1.331	0	2.667	3.667
4/25/2019 10:03	4/25/2019 3:03	78.053		48.507	1.33	0	2.6	3.6
4/25/2019 10:04	4/25/2019 3:04	78.015		48.542	1.328	0	2.667	3.667
4/25/2019 10:05	4/25/2019 3:05	77.976		48.577	1.326	0	2.6	3.6
4/25/2019 10:06	4/25/2019 3:06	78.073		48.478	1.324	0	2.533	3.533
4/25/2019 10:07	4/25/2019 3:07	78.111		48.474	1.325	0	2.333	3.333
4/25/2019 10:08	4/25/2019 3:08	78.208		48.421	1.326	0	2.333	3.333
4/25/2019 10:09	4/25/2019 3:09	78.169		48.479	1.327	0	2.4	3.4
4/25/2019 10:10	4/25/2019 3:10	78.131		48.521	1.327	0	2.4	3.4
4/25/2019 10:11	4/25/2019 3:11	78.189		48.48	1.328	0	2.333	3.333
4/25/2019 10:12	4/25/2019 3:12	78.266		48.395	1.328	0	2.267	3.267
4/25/2019 10:13	4/25/2019 3:13	78.324		48.316	1.328	0	2.267	3.267
4/25/2019 10:14	4/25/2019 3:14	78.304		48.345	1.328	0	2.2	3.2
4/25/2019 10:15	4/25/2019 3:15	78.266		48.395	1.328	0	2.2	3.2
4/25/2019 10:16	4/25/2019 3:16	78.324		48.347	1.33	0	2.133	3.133
4/25/2019 10:17	4/25/2019 3:17	78.362		48.289	1.332	0	2.133	3.133
4/25/2019 10:18	4/25/2019 3:18	78.459		48.221	1.334	0	2.2	3.2
4/25/2019 10:19	4/25/2019 3:19	78.401		48.254	1.336	0	2.133	3.133
4/25/2019 10:20	4/25/2019 3:20	78.401		48.292	1.338	0	2.2	3.2
4/25/2019 10:21	4/25/2019 3:21	78.459		48.251	1.34	0	2.2	3.2
4/25/2019 10:22	4/25/2019 3:22	78.517		48.195	1.341	0	2.333	3.333
4/25/2019 10:23	4/25/2019 3:23	78.497		48.232	1.342	0	2.4	3.4
4/25/2019 10:24	4/25/2019 3:24	78.42		48.279	1.343	0	2.4	3.4
4/25/2019 10:25	4/25/2019 3:25	78.401		48.346	1.345	0	2.333	3.333
4/25/2019 10:26	4/25/2019 3:26	78.439		48.28	1.348	0	2.333	3.333
4/25/2019 10:27	4/25/2019 3:27	78.555		48.168	1.35	0	2.4	3.333
4/25/2019 10:28	4/25/2019 3:28	78.478		48.207	1.353	0	2.2	3.133
4/25/2019 10:29	4/25/2019 3:29	78.439		48.28	1.356	0	2.267	3.2
4/25/2019 10:30	4/25/2019 3:30	78.42		48.301	1.359	0	2.267	3.2
4/25/2019 10:31	4/25/2019 3:31	78.497		48.247	1.361	0	2.267	3.2

Date (UTC)	Date (US/Pacific)	Temp	RH	CO	VOC	PM 2.5	PM 10	
		Degrees Fahrenheit (F)	Percent (%)	Parts Per Million (PPM)	Parts Per Million (PPM)	Micrograms Per Meter <sup>3</sup>	Micrograms Per Meter <sup>3</sup>	
4/25/2019 10:32	4/25/2019 3:32	78.594		48.156	1.364	0	2.267	3.2
4/25/2019 10:33	4/25/2019 3:33	78.555		48.168	1.366	0	2.2	3.133
4/25/2019 10:34	4/25/2019 3:34	78.517		48.195	1.37	0	2.2	3.133
4/25/2019 10:35	4/25/2019 3:35	78.497		48.224	1.373	0	2.133	3.067
4/25/2019 10:36	4/25/2019 3:36	78.594		48.133	1.377	0	2.2	3.133
4/25/2019 10:37	4/25/2019 3:37	78.652		48.061	1.377	0	2.2	3.133
4/25/2019 10:38	4/25/2019 3:38	78.652		48.046	1.377	0	2.133	3.067
4/25/2019 10:39	4/25/2019 3:39	78.652		48.077	1.377	0	2.133	3.067
4/25/2019 10:40	4/25/2019 3:40	78.69		48.004	1.377	0	2.133	3.067
4/25/2019 10:41	4/25/2019 3:41	78.806		47.914	1.377	0	2.133	3.067
4/25/2019 10:42	4/25/2019 3:42	78.883		47.821	1.377	0	2.067	3.067
4/25/2019 10:43	4/25/2019 3:43	78.864		47.827	1.378	0	2.2	3.2
4/25/2019 10:44	4/25/2019 3:44	78.845		47.864	1.379	0	2.2	3.2
4/25/2019 10:45	4/25/2019 3:45	78.903		47.8	1.38	0	2.267	3.267
4/25/2019 10:46	4/25/2019 3:46	78.98		47.707	1.38	0	2.267	3.267
4/25/2019 10:47	4/25/2019 3:47	79.057		47.637	1.381	0	2.333	3.333
4/25/2019 10:48	4/25/2019 3:48	79.019		47.672	1.382	0	2.4	3.4
4/25/2019 10:49	4/25/2019 3:49	79.019		47.695	1.379	0	2.467	3.467
4/25/2019 10:50	4/25/2019 3:50	79.077		47.624	1.375	0	2.467	3.467
4/25/2019 10:51	4/25/2019 3:51	79.154		47.5	1.372	0	2.4	3.4
4/25/2019 10:52	4/25/2019 3:52	79.231		47.408	1.374	0	2.4	3.4
4/25/2019 10:53	4/25/2019 3:53	79.173		47.418	1.376	0	2.4	3.4
4/25/2019 10:54	4/25/2019 3:54	79.134		47.461	1.378	0	2.333	3.333
4/25/2019 10:55	4/25/2019 3:55	79.173		47.403	1.378	0	2.357	3.357
4/25/2019 10:56	4/25/2019 3:56	79.25		47.333	1.377	0	2.333	3.333
4/25/2019 10:57	4/25/2019 3:57	79.308		47.246	1.376	0	2.333	3.333
4/25/2019 10:58	4/25/2019 3:58	79.25		47.264	1.374	0	2.333	3.333
4/25/2019 10:59	4/25/2019 3:59	79.212		47.307	1.373	0	2.267	3.267
4/25/2019 11:00	4/25/2019 4:00	79.25		47.249	1.371	0	2.2	3.2
4/25/2019 11:01	4/25/2019 4:01	79.289		47.184	1.371	0	2.2	3.2
4/25/2019 11:02	4/25/2019 4:02	79.212		47.223	1.37	0	2.133	3.133
4/25/2019 11:03	4/25/2019 4:03	79.134		47.285	1.37	0	2.067	3.067
4/25/2019 11:04	4/25/2019 4:04	79.077		47.341	1.368	0	2.067	3.067
4/25/2019 11:05	4/25/2019 4:05	79.115		47.306	1.365	0	2.067	3.067
4/25/2019 11:06	4/25/2019 4:06	79.173		47.243	1.363	0	2.067	3.067
4/25/2019 11:07	4/25/2019 4:07	79.115		47.276	1.362	0	2.067	3.067
4/25/2019 11:08	4/25/2019 4:08	79.077		47.288	1.36	0	2.067	3.067
4/25/2019 11:09	4/25/2019 4:09	78.999		47.358	1.358	0	1.933	2.933
4/25/2019 11:10	4/25/2019 4:10	79.057		47.317	1.356	0	1.933	2.933
4/25/2019 11:11	4/25/2019 4:11	79.077		47.257	1.355	0	1.933	2.933
4/25/2019 11:12	4/25/2019 4:12	79.019		47.276	1.353	0	1.933	2.933
4/25/2019 11:13	4/25/2019 4:13	78.922		47.336	1.352	0	2	3
4/25/2019 11:14	4/25/2019 4:14	78.883		47.394	1.351	0	2	3
4/25/2019 11:15	4/25/2019 4:15	78.903		47.357	1.349	0	2.067	3.067
4/25/2019 11:16	4/25/2019 4:16	78.922		47.329	1.346	0	2.067	3.067
4/25/2019 11:17	4/25/2019 4:17	78.845		47.353	1.342	0	2.133	3.133
4/25/2019 11:18	4/25/2019 4:18	78.729		47.427	1.338	0	2.133	3.133
4/25/2019 11:19	4/25/2019 4:19	78.69		47.5	1.337	0	2.133	3.133
4/25/2019 11:20	4/25/2019 4:20	78.71		47.486	1.337	0	2.133	3.133
4/25/2019 11:21	4/25/2019 4:21	78.729		47.442	1.336	0	2.2	3.2
4/25/2019 11:22	4/25/2019 4:22	78.69		47.5	1.331	0	2.267	3.267
4/25/2019 11:23	4/25/2019 4:23	78.613		47.577	1.326	0	2.333	3.333
4/25/2019 11:24	4/25/2019 4:24	78.652		47.55	1.32	0	2.467	3.467

Date (UTC)	Date (US/Pacific)	Temp	RH	CO	VOC	PM 2.5	PM 10	
		Degrees Fahrenheit (F)	Percent (%)	Parts Per Million (PPM)	Parts Per Million (PPM)	Micrograms Per Meter <sup>3</sup>	Micrograms Per Meter <sup>3</sup>	
4/25/2019 11:25	4/25/2019 4:25	78.71		47.509	1.317	0	2.467	3.467
4/25/2019 11:26	4/25/2019 4:26	78.729		47.45	1.313	0	2.467	3.467
4/25/2019 11:27	4/25/2019 4:27	78.671		47.514	1.309	0	2.467	3.467
4/25/2019 11:28	4/25/2019 4:28	78.594		47.576	1.306	0	2.467	3.467
4/25/2019 11:29	4/25/2019 4:29	78.652		47.512	1.304	0	2.533	3.533
4/25/2019 11:30	4/25/2019 4:30	78.652		47.497	1.301	0	2.333	3.333
4/25/2019 11:31	4/25/2019 4:31	78.671		47.475	1.297	0	2.333	3.333
4/25/2019 11:32	4/25/2019 4:32	78.555		47.542	1.291	0	2.25	3.25
4/25/2019 11:33	4/25/2019 4:33	78.478		47.635	1.289	0	2.267	3.267
4/25/2019 11:34	4/25/2019 4:34	78.517		47.63	1.285	0	2.2	3.2
4/25/2019 11:35	4/25/2019 4:35	78.517		47.6	1.282	0	2.2	3.2
4/25/2019 11:36	4/25/2019 4:36	78.575		47.559	1.279	0	2.133	3.133
4/25/2019 11:37	4/25/2019 4:37	78.478		47.642	1.277	0	2.133	3.133
4/25/2019 11:38	4/25/2019 4:38	78.382		47.718	1.275	0	2.133	3.133
4/25/2019 11:39	4/25/2019 4:39	78.42		47.722	1.273	0	2.2	3.2
4/25/2019 11:40	4/25/2019 4:40	78.459		47.671	1.271	0	2.2	3.2
4/25/2019 11:41	4/25/2019 4:41	78.459		47.641	1.27	0	2.267	3.267
4/25/2019 11:42	4/25/2019 4:42	78.401		47.689	1.268	0	2.375	3.375
4/25/2019 11:43	4/25/2019 4:43	78.324		47.782	1.265	0	2.375	3.375
4/25/2019 11:44	4/25/2019 4:44	78.324		47.782	1.263	0	2.312	3.312
4/25/2019 11:45	4/25/2019 4:45	78.343		47.738	1.26	0	2.5	3.5
4/25/2019 11:46	4/25/2019 4:46	78.285		47.825	1.259	0	2.562	3.562
4/25/2019 11:47	4/25/2019 4:47	78.169		47.937	1.258	0	2.6	3.6
4/25/2019 11:48	4/25/2019 4:48	78.092		48.03	1.257	0	2.6	3.6
4/25/2019 11:49	4/25/2019 4:49	78.131		48.026	1.257	0	2.667	3.667
4/25/2019 11:50	4/25/2019 4:50	78.15		47.928	1.257	0	2.733	3.733
4/25/2019 11:51	4/25/2019 4:51	78.053		48.05	1.257	0	2.6	3.6
4/25/2019 11:52	4/25/2019 4:52	77.957		48.141	1.257	0	2.533	3.533
4/25/2019 11:53	4/25/2019 4:53	77.88		48.211	1.257	0	2.467	3.467
4/25/2019 11:54	4/25/2019 4:54	77.918		48.183	1.256	0	2.4	3.4
4/25/2019 11:55	4/25/2019 4:55	77.938		48.154	1.256	0	2.4	3.4
4/25/2019 11:56	4/25/2019 4:56	77.899		48.212	1.256	0	2.333	3.333
4/25/2019 11:57	4/25/2019 4:57	77.802		48.303	1.256	0	2.267	3.267
4/25/2019 11:58	4/25/2019 4:58	77.706		48.394	1.255	0	2.2	3.2
4/25/2019 11:59	4/25/2019 4:59	77.783		48.355	1.255	0	2.267	3.267
4/25/2019 12:00	4/25/2019 5:00	77.822		48.32	1.255	0	2.267	3.267
4/25/2019 12:01	4/25/2019 5:01	77.783		48.401	1.255	0	2.2	3.2
4/25/2019 12:02	4/25/2019 5:02	77.725		48.472	1.254	0	2.2	3.2
4/25/2019 12:03	4/25/2019 5:03	77.764		48.453	1.254	0	2.133	3.133
4/25/2019 12:04	4/25/2019 5:04	77.88		48.394	1.256	0	2.133	3.133
4/25/2019 12:05	4/25/2019 5:05	77.918		48.313	1.257	0	2.133	3.133
4/25/2019 12:06	4/25/2019 5:06	77.841		48.352	1.259	0	2.267	3.267
4/25/2019 12:07	4/25/2019 5:07	77.822		48.397	1.259	0	2.267	3.267
4/25/2019 12:08	4/25/2019 5:08	77.899		48.365	1.259	0	2.267	3.267
4/25/2019 12:09	4/25/2019 5:09	77.995		48.281	1.26	0	2.286	3.286
4/25/2019 12:10	4/25/2019 5:10	78.053		48.172	1.261	0	2.286	3.286
4/25/2019 12:11	4/25/2019 5:11	77.995		48.258	1.262	0	2.2	3.2
4/25/2019 12:12	4/25/2019 5:12	77.938		48.337	1.262	0	2.214	3.214
4/25/2019 12:13	4/25/2019 5:13	77.995		48.289	1.264	0	2.214	3.214
4/25/2019 12:15	4/25/2019 5:15	78.15		48.164	1.268	0	2.071	3.071
4/25/2019 12:16	4/25/2019 5:16	78.111		48.192	1.268	0	2.077	3.077
4/25/2019 12:17	4/25/2019 5:17	78.092		48.244	1.267	0	2.083	3.083
4/25/2019 12:18	4/25/2019 5:18	78.15		48.203	1.268	0	2.083	3.083

Date (UTC)	Date (US/Pacific)	Temp	RH	CO	VOC	PM 2.5	PM 10	
		Degrees Fahrenheit (F)	Percent (%)	Parts Per Million (PPM)	Parts Per Million (PPM)	Micrograms Per Meter <sup>3</sup>	Micrograms Per Meter <sup>3</sup>	
4/25/2019 12:19	4/25/2019 5:19	78.208		48.139	1.272	0	2	3
4/25/2019 12:20	4/25/2019 5:20	78.266		48.067	1.274	0	1.929	2.929
4/25/2019 12:21	4/25/2019 5:21	78.227		48.095	1.276	0	1.929	2.929
4/25/2019 12:22	4/25/2019 5:22	78.208		48.146	1.278	0	1.929	2.929
4/25/2019 12:23	4/25/2019 5:23	78.285		48.107	1.281	0	1.929	2.929
4/25/2019 12:24	4/25/2019 5:24	78.304		48.04	1.283	0	1.857	2.857
4/25/2019 12:25	4/25/2019 5:25	78.304		48.086	1.286	0	1.857	2.857
4/25/2019 12:26	4/25/2019 5:26	78.227		48.133	1.289	0	2	3
4/25/2019 12:27	4/25/2019 5:27	78.208		48.185	1.292	0	2	3
4/25/2019 12:28	4/25/2019 5:28	78.266		48.136	1.296	0	2	3
4/25/2019 12:29	4/25/2019 5:29	78.362		48.052	1.299	0	2	3
4/25/2019 12:30	4/25/2019 5:30	78.343		48.074	1.303	0	2	3
4/25/2019 12:31	4/25/2019 5:31	78.304		48.063	1.307	0	2	3
4/25/2019 12:32	4/25/2019 5:32	78.266		48.121	1.31	0	1.867	2.867
4/25/2019 12:33	4/25/2019 5:33	78.343		48.089	1.314	0	1.867	2.867
4/25/2019 12:34	4/25/2019 5:34	78.42		48.012	1.315	0	1.867	2.867
4/25/2019 12:35	4/25/2019 5:35	78.382		48.016	1.317	0	1.867	2.867
4/25/2019 12:36	4/25/2019 5:36	78.343		48.058	1.318	0	1.867	2.867
4/25/2019 12:37	4/25/2019 5:37	78.324		48.087	1.32	0	1.867	2.867
4/25/2019 12:38	4/25/2019 5:38	78.401		48.018	1.32	0	1.875	2.875
4/25/2019 12:39	4/25/2019 5:39	78.497		47.934	1.323	0	1.867	2.867
4/25/2019 12:40	4/25/2019 5:40	78.478		47.948	1.322	0	1.867	2.867
4/25/2019 12:41	4/25/2019 5:41	78.439		47.983	1.322	0	1.867	2.867
4/25/2019 12:42	4/25/2019 5:42	78.42		48.019	1.322	0	1.867	2.867
4/25/2019 12:43	4/25/2019 5:43	78.517		47.959	1.323	0	1.867	2.867
4/25/2019 12:44	4/25/2019 5:44	78.575		47.864	1.325	0	1.867	2.867
4/25/2019 12:45	4/25/2019 5:45	78.575		47.872	1.326	0	1.867	2.867
4/25/2019 12:46	4/25/2019 5:46	78.555		47.901	1.327	0	1.867	2.867
4/25/2019 12:47	4/25/2019 5:47	78.613		47.822	1.328	0	2	3
4/25/2019 12:48	4/25/2019 5:48	78.748		47.718	1.329	0	2	3
4/25/2019 12:49	4/25/2019 5:49	78.826		47.641	1.33	0	2	3
4/25/2019 12:50	4/25/2019 5:50	78.787		47.645	1.33	0	2	3
4/25/2019 12:51	4/25/2019 5:51	78.806		47.685	1.331	0	2	3
4/25/2019 12:52	4/25/2019 5:52	78.864		47.621	1.332	0	2	3
4/25/2019 12:53	4/25/2019 5:53	78.98		47.501	1.333	0	2	3
4/25/2019 12:54	4/25/2019 5:54	79.077		47.395	1.334	0	2	3
4/25/2019 12:55	4/25/2019 5:55	79.038		47.399	1.334	0	2	3
4/25/2019 12:56	4/25/2019 5:56	78.999		47.411	1.334	0	2	3
4/25/2019 12:57	4/25/2019 5:57	79.057		47.34	1.334	0	2	3
4/25/2019 12:58	4/25/2019 5:58	79.154		47.241	1.334	0	2	3
4/25/2019 12:59	4/25/2019 5:59	79.173		47.143	1.334	0	2	3
4/25/2019 13:00	4/25/2019 6:00	79.154		47.134	1.334	0	2	3
4/25/2019 13:01	4/25/2019 6:01	79.115		47.154	1.333	0	2	3
4/25/2019 13:02	4/25/2019 6:02	79.192		47.092	1.332	0	2	3
4/25/2019 13:03	4/25/2019 6:03	79.25		46.997	1.332	0	2	3
4/25/2019 13:04	4/25/2019 6:04	79.308		46.933	1.332	0	2	3
4/25/2019 13:05	4/25/2019 6:05	79.27		46.953	1.333	0	2	3
4/25/2019 13:06	4/25/2019 6:06	79.212		46.994	1.333	0	2	3
4/25/2019 13:07	4/25/2019 6:07	79.25		46.944	1.334	0	2	3
4/25/2019 13:08	4/25/2019 6:08	79.308		46.888	1.337	0	2	3
4/25/2019 13:09	4/25/2019 6:09	79.25		46.913	1.338	0	2	3
4/25/2019 13:10	4/25/2019 6:10	79.192		46.977	1.339	0	2.067	3.067
4/25/2019 13:11	4/25/2019 6:11	79.134		47.026	1.34	0	2.067	3.067

Date (UTC)	Date (US/Pacific)	Temp	RH	CO	VOC	PM 2.5	PM 10	
		Degrees Fahrenheit (F)	Percent (%)	Parts Per Million (PPM)	Parts Per Million (PPM)	Micrograms Per Meter <sup>3</sup>	Micrograms Per Meter <sup>3</sup>	
4/25/2019 13:12	4/25/2019 6:12	79.192		46.939	1.341	0	2.067	3.067
4/25/2019 13:13	4/25/2019 6:13	79.231		46.897	1.341	0	1.933	2.933
4/25/2019 13:14	4/25/2019 6:14	79.192		46.931	1.341	0	1.933	2.933
4/25/2019 13:15	4/25/2019 6:15	79.115		46.978	1.34	0	1.933	2.933
4/25/2019 13:16	4/25/2019 6:16	79.057		47.035	1.339	0	1.933	2.933
4/25/2019 13:17	4/25/2019 6:17	79.115		46.971	1.337	0	1.933	2.933
4/25/2019 13:18	4/25/2019 6:18	79.154		46.882	1.336	0	1.933	2.933
4/25/2019 13:19	4/25/2019 6:19	79.115		46.887	1.336	0	1.929	2.929
4/25/2019 13:20	4/25/2019 6:20	79.038		46.949	1.333	0	1.933	2.933
4/25/2019 13:21	4/25/2019 6:21	78.961		47.004	1.331	0	1.933	2.933
4/25/2019 13:22	4/25/2019 6:22	78.999		46.938	1.329	0	1.933	2.933
4/25/2019 13:23	4/25/2019 6:23	78.999		46.877	1.326	0	2	3
4/25/2019 13:24	4/25/2019 6:24	78.961		46.912	1.325	0	2	3
4/25/2019 13:25	4/25/2019 6:25	78.903		46.976	1.32	0	2	3
4/25/2019 13:26	4/25/2019 6:26	78.903		46.961	1.317	0	2	3
4/25/2019 13:27	4/25/2019 6:27	78.961		46.889	1.313	0	2	3
4/25/2019 13:28	4/25/2019 6:28	78.999		46.854	1.31	0	2.133	3.133
4/25/2019 13:29	4/25/2019 6:29	78.903		46.907	1.306	0	2.133	3.133
4/25/2019 13:30	4/25/2019 6:30	78.806		46.991	1.302	0	2.133	3.133
4/25/2019 13:31	4/25/2019 6:31	78.845		46.986	1.299	0	2.133	3.133
4/25/2019 13:32	4/25/2019 6:32	78.883		46.951	1.296	0	2.133	3.133
4/25/2019 13:33	4/25/2019 6:33	78.922		46.955	1.293	0	2.133	3.133
4/25/2019 13:34	4/25/2019 6:34	78.883		46.967	1.287	0	2.133	3.133
4/25/2019 13:35	4/25/2019 6:35	78.806		47.006	1.281	0	2.133	3.133
4/25/2019 13:36	4/25/2019 6:36	78.826		46.985	1.275	0	2.133	3.133
4/25/2019 13:37	4/25/2019 6:37	78.864		46.919	1.273	0	2.133	3.133
4/25/2019 13:38	4/25/2019 6:38	78.883		46.883	1.27	0	2.133	3.133
4/25/2019 13:39	4/25/2019 6:39	78.826		46.931	1.268	0	2.067	3.067
4/25/2019 13:40	4/25/2019 6:40	78.71		47.013	1.267	0	2.067	3.067
4/25/2019 13:41	4/25/2019 6:41	78.71		47.021	1.266	0	2.071	3.071
4/25/2019 13:42	4/25/2019 6:42	78.748		46.963	1.265	0	2.133	3.133
4/25/2019 13:43	4/25/2019 6:43	78.787		46.936	1.263	0	2.133	3.133
4/25/2019 13:44	4/25/2019 6:44	78.652		47.008	1.26	0	2.143	3.143
4/25/2019 13:45	4/25/2019 6:45	78.575		47.094	1.258	0	2.267	3.267
4/25/2019 13:46	4/25/2019 6:46	78.594		47.072	1.256	0	2.333	3.333
4/25/2019 13:47	4/25/2019 6:47	78.575		47.048	1.254	0	2.4	3.4
4/25/2019 13:48	4/25/2019 6:48	78.517		47.112	1.253	0	2.4	3.4
4/25/2019 13:49	4/25/2019 6:49	78.382		47.184	1.251	0	2.4	3.4
4/25/2019 13:50	4/25/2019 6:50	78.285		47.268	1.25	0	2.4	3.4
4/25/2019 13:51	4/25/2019 6:51	78.304		47.277	1.249	0	2.4	3.4
4/25/2019 13:52	4/25/2019 6:52	78.324		47.248	1.247	0	2.4	3.4
4/25/2019 13:53	4/25/2019 6:53	78.266		47.243	1.246	0	2.333	3.333
4/25/2019 13:54	4/25/2019 6:54	78.169		47.38	1.244	0	2.2	3.2
4/25/2019 13:55	4/25/2019 6:55	78.073		47.471	1.244	0	2.2	3.2
4/25/2019 13:56	4/25/2019 6:56	78.131		47.43	1.243	0	2.133	3.133
4/25/2019 13:57	4/25/2019 6:57	78.15		47.379	1.243	0	2.2	3.2
4/25/2019 13:58	4/25/2019 6:58	78.092		47.435	1.243	0	2.214	3.214
4/25/2019 13:59	4/25/2019 6:59	77.995		47.518	1.242	0	2.2	3.2
4/25/2019 14:00	4/25/2019 7:00	77.938		47.582	1.242	0	2.133	3.133
4/25/2019 14:01	4/25/2019 7:01	77.957		47.546	1.242	0	2.133	3.133
4/25/2019 14:02	4/25/2019 7:02	77.995		47.488	1.242	0	2.133	3.133
4/25/2019 14:03	4/25/2019 7:03	77.938		47.552	1.242	0	2.133	3.133
4/25/2019 14:04	4/25/2019 7:04	77.841		47.605	1.245	0	2.133	3.133



Date (UTC)	Date (US/Pacific)	Temp	RH	CO	VOC	PM 2.5	PM 10	
		Degrees Fahrenheit (F)	Percent (%)	Parts Per Million (PPM)	Parts Per Million (PPM)	Micrograms Per Meter3	Micrograms Per Meter3	
4/25/2019 14:05	4/25/2019 7:05	77.783	77.783	47.684	1.247	0	2.133	3.133
4/25/2019 14:06	4/25/2019 7:06	77.841	77.841	47.658	1.249	0	2.133	3.133
4/25/2019 14:07	4/25/2019 7:07	77.86	77.86	47.599	1.249	0	2.133	3.133
4/25/2019 14:08	4/25/2019 7:08	77.802	77.802	47.655	1.248	0	2.2	3.2
4/25/2019 14:09	4/25/2019 7:09	77.783	77.783	47.722	1.247	0	2.333	3.333
4/25/2019 14:10	4/25/2019 7:10	77.86	77.86	47.66	1.247	0	2.333	3.333
4/25/2019 14:11	4/25/2019 7:11	77.899	77.899	47.579	1.247	0	2.333	3.333
4/25/2019 14:12	4/25/2019 7:12	77.976	77.976	47.524	1.247	0	2.333	3.333
4/25/2019 14:13	4/25/2019 7:13	77.918	77.918	47.558	1.247	0	2.267	3.267
4/25/2019 14:14	4/25/2019 7:14	77.88	77.88	47.661	1.247	0	2.267	3.267
4/25/2019 14:15	4/25/2019 7:15	77.957	77.957	47.576	1.248	0	2.267	3.267
4/25/2019 14:16	4/25/2019 7:16	78.015	78.015	47.474	1.251	0	2.267	3.267
4/25/2019 14:17	4/25/2019 7:17	78.092	78.092	47.397	1.255	0	2.2	3.2
4/25/2019 14:18	4/25/2019 7:18	78.053	78.053	47.432	1.258	0	2.2	3.2
4/25/2019 14:19	4/25/2019 7:19	78.015	78.015	47.474	1.26	0	2.267	3.267
4/25/2019 14:20	4/25/2019 7:20	78.073	78.073	47.433	1.262	0	2.267	3.267
4/25/2019 14:21	4/25/2019 7:21	78.15	78.15	47.371	1.265	0	2.267	3.267
4/25/2019 14:22	4/25/2019 7:22	78.227	78.227	47.294	1.268	0	2.267	3.267
4/25/2019 14:23	4/25/2019 7:23	78.15	78.15	47.318	1.271	0	2.2	3.2
4/25/2019 14:24	4/25/2019 7:24	78.131	78.131	47.385	1.274	0	2.2	3.2
4/25/2019 14:25	4/25/2019 7:25	78.189	78.189	47.351	1.279	0	2.2	3.2
4/25/2019 14:26	4/25/2019 7:26	78.266	78.266	47.274	1.285	0	2.2	3.2
4/25/2019 14:27	4/25/2019 7:27	78.324	78.324	47.218	1.287	0	2.143	3.143
4/25/2019 14:28	4/25/2019 7:28	78.304	78.304	47.239	1.297	0	2.133	3.133
4/25/2019 14:29	4/25/2019 7:29	78.246	78.246	47.287	1.303	0	2.133	3.133
4/25/2019 14:30	4/25/2019 7:30	78.285	78.285	47.237	1.309	0.034	2.133	3.133
4/25/2019 14:31	4/25/2019 7:31	78.362	78.362	47.167	1.315	0.067	2.067	3.067
4/25/2019 14:32	4/25/2019 7:32	78.324	78.324	47.202	1.321	0.101	2.067	3.067
4/25/2019 14:33	4/25/2019 7:33	78.266	78.266	47.259	1.328	0.135	2.067	3.067
4/25/2019 14:34	4/25/2019 7:34	78.227	78.227	47.255	1.333	0.166	2	3
4/25/2019 14:35	4/25/2019 7:35	78.304	78.304	47.231	1.339	0.197	1.867	2.867
4/25/2019 14:36	4/25/2019 7:36	78.324	78.324	47.179	1.344	0.228	1.867	2.867
4/25/2019 14:37	4/25/2019 7:37	78.324	78.324	47.202	1.349	0.259	1.867	2.867
4/25/2019 14:38	4/25/2019 7:38	78.246	78.246	47.242	1.353	0.29	1.867	2.867
4/25/2019 14:39	4/25/2019 7:39	78.227	78.227	47.294	1.358	0.321	1.867	2.867
4/25/2019 14:40	4/25/2019 7:40	78.285	78.285	47.237	1.362	0.352	1.867	2.867
4/25/2019 14:41	4/25/2019 7:41	78.401	78.401	47.155	1.366	0.383	1.933	2.933
4/25/2019 14:42	4/25/2019 7:42	72.962	72.962	47.183	1.372	0.407	1.933	2.933
4/25/2019 14:43	4/25/2019 7:43	72.924	72.924	47.225	1.378	0.432	1.933	2.933
4/25/2019 14:44	4/25/2019 7:44	72.904	72.904	47.269	1.385	0.456	1.933	2.933
4/25/2019 14:45	4/25/2019 7:45	72.982	72.982	47.2	1.389	0.452	1.929	2.929
4/25/2019 14:46	4/25/2019 7:46	73.059	73.059	47.13	1.394	0.433	1.933	2.933
4/25/2019 14:47	4/25/2019 7:47	73.059	73.059	47.145	1.395	0.428	1.929	2.929
4/25/2019 14:48	4/25/2019 7:48	73.02	73.02	47.18	1.396	0.406	1.933	2.933
4/25/2019 14:49	4/25/2019 7:49	73.097	73.097	47.125	1.399	0.395	1.933	2.933
4/25/2019 14:50	4/25/2019 7:50	73.233	73.233	47.03	1.401	0.384	2.067	3.067
4/25/2019 14:51	4/25/2019 7:51	73.329	73.329	46.946	1.403	0.373	2.067	3.067
4/25/2019 14:52	4/25/2019 7:52	73.29	73.29	46.966	1.405	0.363	2.067	3.067
4/25/2019 14:53	4/25/2019 7:53	73.252	73.252	46.963	1.406	0.352	2.067	3.067
4/25/2019 14:54	4/25/2019 7:54	73.329	73.329	46.9	1.408	0.341	2.067	3.067
4/25/2019 14:55	4/25/2019 7:55	73.426	73.426	46.847	1.41	0.33	2.067	3.067
4/25/2019 14:56	4/25/2019 7:56	73.541	73.541	46.727	1.411	0.319	2	3
4/25/2019 14:57	4/25/2019 7:57	73.522	73.522	46.718	1.412	0.315	2	3

Date (UTC)	Date (US/Pacific)	Temp	RH	CO	VOC	PM 2.5	PM 10	
		Degrees Fahrenheit (F)	Percent (%)	Parts Per Million (PPM)	Parts Per Million (PPM)	Micrograms Per Meter <sup>3</sup>	Micrograms Per Meter <sup>3</sup>	
4/25/2019 14:58	4/25/2019 7:58	73.464		46.752	1.413	0.311	2	3
4/25/2019 14:59	4/25/2019 7:59	73.561		46.683	1.413	0.307	2	3
4/25/2019 15:00	4/25/2019 8:00	73.638		46.606	1.413	0.307	2	3
4/25/2019 15:01	4/25/2019 8:01	73.715		46.513	1.414	0.303	1.933	2.933
4/25/2019 15:02	4/25/2019 8:02	73.657		46.539	1.415	0.303	1.933	2.933
4/25/2019 15:03	4/25/2019 8:03	73.599		46.572	1.415	0.303	1.933	2.933
4/25/2019 15:04	4/25/2019 8:04	73.677		46.51	1.418	0.303	1.933	2.933
4/25/2019 15:05	4/25/2019 8:05	73.773		46.442	1.421	0.303	1.933	2.933
4/25/2019 15:06	4/25/2019 8:06	73.831		46.355	1.424	0.303	1.933	2.933
4/25/2019 15:07	4/25/2019 8:07	73.754		46.364	1.425	0.303	1.929	2.929
4/25/2019 15:08	4/25/2019 8:08	73.734		46.393	1.428	0.303	1.933	2.933
4/25/2019 15:09	4/25/2019 8:09	73.773		46.335	1.429	0.303	1.933	2.933
4/25/2019 15:10	4/25/2019 8:10	73.85		46.273	1.432	0.303	1.933	2.933
4/25/2019 15:11	4/25/2019 8:11	73.792		46.283	1.435	0.303	1.933	2.933
4/25/2019 15:12	4/25/2019 8:12	73.715		46.338	1.435	0.303	1.933	2.933
4/25/2019 15:13	4/25/2019 8:13	73.657		46.371	1.435	0.303	1.933	2.933
4/25/2019 15:14	4/25/2019 8:14	73.715		46.33	1.434	0.303	1.933	2.933
4/25/2019 15:15	4/25/2019 8:15	73.812		46.254	1.436	0.303	1.933	2.933
4/25/2019 15:16	4/25/2019 8:16	73.754		46.264	1.435	0.303	2	3
4/25/2019 15:17	4/25/2019 8:17	73.677		46.319	1.439	0.302	1.867	2.867
4/25/2019 15:18	4/25/2019 8:18	73.619		46.352	1.442	0.302	1.875	2.875
4/25/2019 15:19	4/25/2019 8:19	73.657		46.302	1.444	0.302	1.867	2.867
4/25/2019 15:20	4/25/2019 8:20	73.734		46.232	1.448	0.302	1.867	2.867
4/25/2019 15:21	4/25/2019 8:21	73.715		46.254	1.451	0.302	1.867	2.867
4/25/2019 15:22	4/25/2019 8:22	73.619		46.307	1.453	0.302	1.867	2.867
4/25/2019 15:23	4/25/2019 8:23	73.58		46.342	1.455	0.301	1.867	2.867
4/25/2019 15:24	4/25/2019 8:24	73.638		46.293	1.457	0.301	1.867	2.867
4/25/2019 15:25	4/25/2019 8:25	73.715		46.2	1.457	0.301	1.867	2.867
4/25/2019 15:26	4/25/2019 8:26	73.677		46.212	1.457	0.301	1.933	2.933
4/25/2019 15:27	4/25/2019 8:27	73.58		46.265	1.457	0.3	1.933	2.933
4/25/2019 15:28	4/25/2019 8:28	73.522		46.291	1.457	0.3	2	3
4/25/2019 15:29	4/25/2019 8:29	73.58		46.258	1.458	0.3	2.067	3.067
4/25/2019 15:30	4/25/2019 8:30	73.599		46.206	1.458	0.3	2.067	3.067
4/25/2019 15:31	4/25/2019 8:31	73.541		46.239	1.456	0.3	2.267	3.267
4/25/2019 15:32	4/25/2019 8:32	73.483		46.318	1.454	0.3	2.333	3.333
4/25/2019 15:33	4/25/2019 8:33	73.503		46.282	1.452	0.299	2.429	3.429
4/25/2019 15:34	4/25/2019 8:34	73.58		46.235	1.448	0.299	2.4	3.4
4/25/2019 15:35	4/25/2019 8:35	73.599		46.191	1.445	0.299	2.467	3.467
4/25/2019 15:36	4/25/2019 8:36	73.541		46.285	1.441	0.299	2.533	3.533
4/25/2019 15:37	4/25/2019 8:37	73.483		46.318	1.436	0.299	2.6	3.6
4/25/2019 15:38	4/25/2019 8:38	73.503		46.289	1.431	0.299	2.667	3.667
4/25/2019 15:39	4/25/2019 8:39	73.58		46.242	1.425	0.299	2.733	3.733
4/25/2019 15:40	4/25/2019 8:40	73.599		46.198	1.424	0.299	2.8	3.8
4/25/2019 15:41	4/25/2019 8:41	73.503		46.251	1.422	0.299	2.8	3.8
4/25/2019 15:42	4/25/2019 8:42	73.445		46.33	1.42	0.299	2.867	3.867
4/25/2019 15:43	4/25/2019 8:43	73.445		46.323	1.419	0.299	2.8	3.8
4/25/2019 15:44	4/25/2019 8:44	73.483		46.295	1.418	0.299	2.8	3.8
4/25/2019 15:45	4/25/2019 8:45	73.483		46.257	1.417	0.299	2.867	3.867
4/25/2019 15:46	4/25/2019 8:46	73.426		46.336	1.415	0.299	2.867	3.867
4/25/2019 15:47	4/25/2019 8:47	73.329		46.42	1.413	0.299	2.867	3.867
4/25/2019 15:48	4/25/2019 8:48	73.348		46.429	1.409	0.299	2.867	3.867
4/25/2019 15:49	4/25/2019 8:49	73.368		46.393	1.408	0.299	2.933	3.933
4/25/2019 15:50	4/25/2019 8:50	73.387		46.379	1.405	0.299	2.867	3.867

Date (UTC)	Date (US/Pacific)	Temp	RH	CO	VOC	PM 2.5	PM 10	
		Degrees Fahrenheit (F)	Percent (%)	Parts Per Million (PPM)	Parts Per Million (PPM)	Micrograms Per Meter <sup>3</sup>	Micrograms Per Meter <sup>3</sup>	
4/25/2019 15:51	4/25/2019 8:51	73.29		46.447	1.402	0.299	2.8	3.8
4/25/2019 15:52	4/25/2019 8:52	73.213		46.547	1.4	0.299	2.8	3.8
4/25/2019 15:53	4/25/2019 8:53	73.213		46.547	1.398	0.299	2.733	3.733
4/25/2019 15:54	4/25/2019 8:54	73.233		46.534	1.396	0.299	2.733	3.733
4/25/2019 15:55	4/25/2019 8:55	73.175		46.605	1.394	0.299	2.733	3.733
4/25/2019 15:56	4/25/2019 8:56	73.078		46.628	1.393	0.299	2.733	3.8
4/25/2019 15:57	4/25/2019 8:57	72.982		46.78	1.391	0.299	2.533	3.6

ECM  
 Serial number  
 Comment

SGS0096 - 4/22/19  
 Kit #96  
 From (UTC)  
 To (UTC)

2019-04-24 18:04:00  
 2019-04-25 15:54:29

<https://sgs.i-comesure.com>

Date (UTC)	Date (US/Pacific)	Temp	RH	CO	VOC	PM 2.5	PM 10
	Low:	66.57	46.41	0.00	0.00	2.87	3.87
	High:	77.05	65.13	0.00	4.62	36.00	38.00
	Average:	75.78	48.23	0.00	0.32	7.04	8.05
Date (UTC)	Date (US/Pacific)	Temp	RH	CO	VOC	PM 2.5	PM 10
		Degrees Fahrenheit (F)	Percent (%)	Parts Per Million (PPM)	Parts Per Million (PPM)	Micrograms Per Meter <sup>3</sup>	Micrograms Per Meter <sup>3</sup>
2019-04-24 18:04:00	2019-04-24 11:04:00	66.567	65.127	0	4.616	36	38
2019-04-24 18:05:00	2019-04-24 11:05:00	66.721	64.071	0	4.424	35	37
2019-04-24 18:06:30	2019-04-24 11:06:30	66.914	63.241	0	4.424	35	37
2019-04-24 18:07:30	2019-04-24 11:07:30	67.069	62.613	0	4.232	25.667	27.333
2019-04-24 18:08:29	2019-04-24 11:08:29	67.204	62.708	0	4.136	21	22.5
2019-04-24 18:09:30	2019-04-24 11:09:30	67.358	62.072	0	4.001	18.6	20
2019-04-24 18:10:31	2019-04-24 11:10:31	67.629	61.545	0	3.975	21	22.5
2019-04-24 18:11:30	2019-04-24 11:11:30	67.88	61.047	0	3.957	23	24.571
2019-04-24 18:12:31	2019-04-24 11:12:31	68.092	60.707	0	3.895	21.125	22.625
2019-04-24 18:13:29	2019-04-24 11:13:29	68.266	60.431	0	3.847	19.444	20.889
2019-04-24 18:14:29	2019-04-24 11:14:29	68.478	60.174	0	3.809	18.2	19.6
2019-04-24 18:15:30	2019-04-24 11:15:30	68.729	59.814	0	3.777	19.364	20.818
2019-04-24 18:16:29	2019-04-24 11:16:29	69.057	59.421	0	3.751	20.333	21.833
2019-04-24 18:17:29	2019-04-24 11:17:29	69.231	59.131	0	3.699	19.231	20.692
2019-04-24 18:18:31	2019-04-24 11:18:31	69.405	58.848	0	3.655	18.286	19.714
2019-04-24 18:19:29	2019-04-24 11:19:29	69.598	58.642	0	3.616	17.533	18.933
2019-04-24 18:20:31	2019-04-24 11:20:31	69.868	58.284	0	3.514	17.067	18.467
2019-04-24 18:21:29	2019-04-24 11:21:29	70.158	57.88	0	3.437	16.667	18.067
2019-04-24 18:22:29	2019-04-24 11:22:29	70.331	57.429	0	3.408	17.357	18.786
2019-04-24 18:23:30	2019-04-24 11:23:30	70.505	57.497	0	3.309	16.467	17.867
2019-04-24 18:24:29	2019-04-24 11:24:29	70.659	57.258	0	3.298	17	18.429
2019-04-24 18:25:29	2019-04-24 11:25:29	70.93	57.022	0	3.18	15.533	16.867
2019-04-24 18:26:29	2019-04-24 11:26:29	71.142	56.551	0	3.104	13.2	14.467
2019-04-24 18:27:31	2019-04-24 11:27:31	71.316	56.291	0	3.078	13.571	14.857
2019-04-24 18:28:29	2019-04-24 11:28:29	71.49	56	0	3.001	12.8	14.067
2019-04-24 18:29:30	2019-04-24 11:29:30	71.702	55.636	0	2.95	13.6	14.867
2019-04-24 18:30:29	2019-04-24 11:30:29	71.972	55.323	0	2.898	12.667	13.867
2019-04-24 18:31:29	2019-04-24 11:31:29	72.185	54.952	0	2.858	11.357	12.5
2019-04-24 18:32:30	2019-04-24 11:32:30	72.3	55.518	0	2.796	11.8	12.933
2019-04-24 18:33:31	2019-04-24 11:33:31	72.455	54.982	0	2.776	12.214	13.357
2019-04-24 18:34:31	2019-04-24 11:34:31	72.648	54.487	0	2.748	13.357	14.5
2019-04-24 18:35:29	2019-04-24 11:35:29	72.841	54.038	0	2.668	12.533	13.6
2019-04-24 18:36:29	2019-04-24 11:36:29	73.053	53.72	0	2.638	11.429	12.429
2019-04-24 18:37:29	2019-04-24 11:37:29	73.15	53.461	0	2.611	11.643	12.643
2019-04-24 18:38:30	2019-04-24 11:38:30	73.246	53.247	0	2.556	11.714	12.714
2019-04-24 18:39:29	2019-04-24 11:39:29	73.42	53.025	0	2.528	12.714	13.714
2019-04-24 18:40:31	2019-04-24 11:40:31	73.594	52.681	0	2.488	13.467	14.467
2019-04-24 18:41:30	2019-04-24 11:41:30	73.787	52.354	0	2.462	15.133	16.2
2019-04-24 18:42:29	2019-04-24 11:42:29	73.826	52.166	0	2.411	15.2	16.267
2019-04-24 18:43:30	2019-04-24 11:43:30	73.883	52.049	0	2.36	15.2	16.267
2019-04-24 18:44:29	2019-04-24 11:44:29	74.038	51.81	0	2.334	15.333	16.4
2019-04-24 18:45:29	2019-04-24 11:45:29	74.231	51.575	0	2.309	15.467	16.533
2019-04-24 18:46:30	2019-04-24 11:46:30	74.327	51.369	0	2.283	15.6	16.667
2019-04-24 18:47:30	2019-04-24 11:47:30	74.405	51.231	0	2.257	16.4	17.467
2019-04-24 18:48:29	2019-04-24 11:48:29	74.463	51.06	0	2.254	17	18.071

Date (UTC)	Date (US/Pacific)	Temp	RH	CO	VOC	PM 2.5	PM 10	
		Degrees Fahrenheit (F)	Percent (%)	Parts Per Million (PPM)	Parts Per Million (PPM)	Micrograms Per Meter <sup>3</sup>	Micrograms Per Meter <sup>3</sup>	
2019-04-24 18:49:30	2019-04-24 11:49:30	74.598		50.865	0	2.199	16.429	17.5
2019-04-24 18:50:31	2019-04-24 11:50:31	74.675		50.65	0	2.171	16	17.071
2019-04-24 18:51:29	2019-04-24 11:51:29	74.714		50.57	0	2.144	14.643	15.714
2019-04-24 18:52:29	2019-04-24 11:52:29	74.714		50.493	0	2.116	14.357	15.429
2019-04-24 18:53:29	2019-04-24 11:53:29	74.752		50.405	0	2.089	14.143	15.214
2019-04-24 18:54:30	2019-04-24 11:54:30	74.849		50.192	0	2.061	14	15.071
2019-04-24 18:55:29	2019-04-24 11:55:29	74.945		50.017	0	2.034	13.643	14.714
2019-04-24 18:56:29	2019-04-24 11:56:29	74.965		49.942	0	2.006	12.143	13.143
2019-04-24 18:57:29	2019-04-24 11:57:29	74.945		49.864	0	2.006	12.071	13.071
2019-04-24 18:58:31	2019-04-24 11:58:31	74.965		49.828	0	2.006	12.071	13.071
2019-04-24 18:59:30	2019-04-24 11:59:30	75.08		49.746	0	1.979	11.714	12.714
2019-04-24 19:00:29	2019-04-24 12:00:29	75.138		49.567	0	1.951	11.5	12.5
2019-04-24 19:01:29	2019-04-24 12:01:29	75.138		49.43	0	1.924	10.429	11.429
2019-04-24 19:02:30	2019-04-24 12:02:30	75.119		49.428	0	1.896	9.429	10.429
2019-04-24 19:03:30	2019-04-24 12:03:30	75.158		49.371	0	1.873	9.067	10.067
2019-04-24 19:04:29	2019-04-24 12:04:29	75.254		49.234	0	1.873	9.2	10.2
2019-04-24 19:05:30	2019-04-24 12:05:30	75.293		49.1	0	1.873	9.267	10.267
2019-04-24 19:06:31	2019-04-24 12:06:31	75.312		49.033	0	1.847	9.333	10.333
2019-04-24 19:07:29	2019-04-24 12:07:29	75.293		49.084	0	1.821	9.333	10.333
2019-04-24 19:08:29	2019-04-24 12:08:29	75.273		49.098	0	1.796	9.333	10.333
2019-04-24 19:09:29	2019-04-24 12:09:29	75.331		49.042	0	1.77	8.133	9.133
2019-04-24 19:10:29	2019-04-24 12:10:29	75.428		48.882	0	1.77	7.933	8.933
2019-04-24 19:11:29	2019-04-24 12:11:29	75.409		48.888	0	1.744	7.933	8.933
2019-04-24 19:12:30	2019-04-24 12:12:30	75.389		48.871	0	1.719	7.933	8.933
2019-04-24 19:13:31	2019-04-24 12:13:31	75.486		48.795	0	1.719	8.667	9.667
2019-04-24 19:14:30	2019-04-24 12:14:30	75.582		48.689	0	1.719	8.6	9.6
2019-04-24 19:15:29	2019-04-24 12:15:29	75.621		48.555	0	1.719	8.667	9.667
2019-04-24 19:16:30	2019-04-24 12:16:30	75.602		48.561	0	1.693	8.667	9.667
2019-04-24 19:17:30	2019-04-24 12:17:30	75.602		48.568	0	1.693	8.6	9.6
2019-04-24 19:18:30	2019-04-24 12:18:30	75.64		48.518	0	1.684	9.688	10.688
2019-04-24 19:19:29	2019-04-24 12:19:29	75.717		48.456	0	1.668	9.2	10.2
2019-04-24 19:20:30	2019-04-24 12:20:30	75.756		48.375	0	1.642	9.067	10.067
2019-04-24 19:21:29	2019-04-24 12:21:29	75.737		48.366	0	1.642	8.933	9.933
2019-04-24 19:22:30	2019-04-24 12:22:30	75.717		48.334	0	1.642	8.933	9.933
2019-04-24 19:23:30	2019-04-24 12:23:30	75.756		48.291	0	1.642	9.6	10.6
2019-04-24 19:24:30	2019-04-24 12:24:30	75.814		48.174	0	1.642	10.4	11.4
2019-04-24 19:25:29	2019-04-24 12:25:29	75.833		48.092	0	1.616	10.267	11.267
2019-04-24 19:26:30	2019-04-24 12:26:30	75.795		48.081	0	1.616	10.2	11.2
2019-04-24 19:27:29	2019-04-24 12:27:29	75.775		48.079	0	1.616	10.2	11.2
2019-04-24 19:28:29	2019-04-24 12:28:29	75.833		48.046	0	1.591	10.067	11.067
2019-04-24 19:29:29	2019-04-24 12:29:29	75.833		48	0	1.565	9.867	10.867
2019-04-24 19:30:30	2019-04-24 12:30:30	75.814		47.877	0	1.539	8.733	9.733
2019-04-24 19:31:30	2019-04-24 12:31:30	75.717		48.044	0	1.539	8.667	9.667
2019-04-24 19:32:29	2019-04-24 12:32:29	75.64		48.053	0	1.539	8.6	9.6
2019-04-24 19:33:30	2019-04-24 12:33:30	75.698		48.065	0	1.539	7.929	8.929
2019-04-24 19:34:30	2019-04-24 12:34:30	75.737		47.962	0	1.539	8.4	9.4
2019-04-24 19:35:29	2019-04-24 12:35:29	75.679		47.972	0	1.514	7.6	8.6
2019-04-24 19:36:29	2019-04-24 12:36:29	75.621		47.983	0	1.488	7.6	8.6
2019-04-24 19:37:29	2019-04-24 12:37:29	75.582		48.01	0	1.462	7.6	8.6
2019-04-24 19:38:29	2019-04-24 12:38:29	75.64		47.938	0	1.462	7.467	8.467
2019-04-24 19:39:30	2019-04-24 12:39:30	75.679		47.865	0	1.462	7.467	8.467
2019-04-24 19:40:30	2019-04-24 12:40:30	75.66		47.879	0	1.437	6.8	7.8
2019-04-24 19:41:29	2019-04-24 12:41:29	75.582		47.88	0	1.411	6.8	7.8

Date (UTC)	Date (US/Pacific)	Temp	RH	CO	VOC	PM 2.5	PM 10
		Degrees Fahrenheit (F)	Percent (%)	Parts Per Million (PPM)	Parts Per Million (PPM)	Micrograms Per Meter <sup>3</sup>	Micrograms Per Meter <sup>3</sup>
2019-04-24 19:42:29	2019-04-24 12:42:29	75.563	47.909	0	1.385	6.733	7.733
2019-04-24 19:43:29	2019-04-24 12:43:29	75.621	47.853	0	1.385	6.733	7.733
2019-04-24 19:44:29	2019-04-24 12:44:29	75.66	47.734	0	1.385	6.733	7.733
2019-04-24 19:45:30	2019-04-24 12:45:30	75.621	47.754	0	1.36	6.933	7.933
2019-04-24 19:46:29	2019-04-24 12:46:29	75.563	47.825	0	1.334	6.933	7.933
2019-04-24 19:47:30	2019-04-24 12:47:30	75.544	47.846	0	1.334	6.933	7.933
2019-04-24 19:48:30	2019-04-24 12:48:30	75.602	47.76	0	1.334	7	8
2019-04-24 19:49:29	2019-04-24 12:49:29	75.64	47.671	0	1.334	6.8	7.8
2019-04-24 19:50:30	2019-04-24 12:50:30	75.621	47.616	0	1.334	6.8	7.8
2019-04-24 19:51:30	2019-04-24 12:51:30	75.582	47.651	0	1.334	6.8	7.8
2019-04-24 19:52:29	2019-04-24 12:52:29	75.64	47.58	0	1.334	7.533	8.533
2019-04-24 19:53:30	2019-04-24 12:53:30	75.717	47.472	0	1.309	7.467	8.467
2019-04-24 19:54:29	2019-04-24 12:54:29	75.756	47.368	0	1.283	7.467	8.467
2019-04-24 19:55:30	2019-04-24 12:55:30	75.717	47.411	0	1.283	7.467	8.467
2019-04-24 19:56:29	2019-04-24 12:56:29	75.679	47.446	0	1.283	7.467	8.467
2019-04-24 19:57:29	2019-04-24 12:57:29	75.717	47.426	0	1.283	8.133	9.133
2019-04-24 19:58:30	2019-04-24 12:58:30	75.795	47.356	0	1.257	8.533	9.533
2019-04-24 19:59:29	2019-04-24 12:59:29	75.833	47.26	0	1.232	8.667	9.667
2019-04-24 20:00:29	2019-04-24 13:00:29	75.795	47.295	0	1.232	8.667	9.667
2019-04-24 20:01:30	2019-04-24 13:01:30	75.737	47.336	0	1.232	8.667	9.667
2019-04-24 20:02:29	2019-04-24 13:02:29	75.775	47.309	0	1.206	9.267	10.267
2019-04-24 20:03:29	2019-04-24 13:03:29	75.853	47.201	0	1.18	9.267	10.267
2019-04-24 20:04:30	2019-04-24 13:04:30	75.891	47.151	0	1.155	9.733	10.733
2019-04-24 20:05:30	2019-04-24 13:05:30	75.833	47.199	0	1.155	9.733	10.733
2019-04-24 20:06:29	2019-04-24 13:06:29	75.795	47.234	0	1.155	9.733	10.733
2019-04-24 20:07:30	2019-04-24 13:07:30	75.833	47.176	0	1.155	9.533	10.533
2019-04-24 20:08:29	2019-04-24 13:08:29	75.872	47.126	0	1.155	9.6	10.6
2019-04-24 20:09:30	2019-04-24 13:09:30	75.91	47.045	0	1.155	9.667	10.667
2019-04-24 20:10:29	2019-04-24 13:10:29	75.853	47.086	0	1.129	9.667	10.667
2019-04-24 20:11:30	2019-04-24 13:11:30	75.853	47.155	0	1.103	9.667	10.667
2019-04-24 20:12:30	2019-04-24 13:12:30	75.872	47.118	0	1.103	9.867	10.867
2019-04-24 20:13:30	2019-04-24 13:13:30	75.891	47.067	0	1.103	8.6	9.6
2019-04-24 20:14:29	2019-04-24 13:14:29	75.833	47.085	0	1.078	7.867	8.867
2019-04-24 20:15:29	2019-04-24 13:15:29	75.756	47.147	0	1.052	7.867	8.867
2019-04-24 20:16:30	2019-04-24 13:16:30	75.717	47.197	0	1.026	7.933	8.933
2019-04-24 20:17:30	2019-04-24 13:17:30	75.756	47.185	0	1.026	8.4	9.4
2019-04-24 20:18:30	2019-04-24 13:18:30	75.795	47.127	0	1.026	8.4	9.4
2019-04-24 20:19:29	2019-04-24 13:19:29	75.756	47.17	0	1.001	7.4	8.4
2019-04-24 20:20:30	2019-04-24 13:20:30	75.679	47.247	0	0.975	7.467	8.467
2019-04-24 20:21:30	2019-04-24 13:21:30	75.66	47.299	0	0.95	7.467	8.467
2019-04-24 20:22:29	2019-04-24 13:22:29	75.679	47.24	0	0.95	7.933	8.933
2019-04-24 20:23:30	2019-04-24 13:23:30	75.756	47.177	0	0.95	8.333	9.333
2019-04-24 20:24:29	2019-04-24 13:24:29	75.717	47.205	0	0.924	7.667	8.667
2019-04-24 20:25:30	2019-04-24 13:25:30	75.64	47.229	0	0.924	7.933	8.933
2019-04-24 20:26:29	2019-04-24 13:26:29	75.621	47.258	0	0.924	8.067	9.067
2019-04-24 20:27:30	2019-04-24 13:27:30	75.679	47.202	0	0.924	7.933	8.933
2019-04-24 20:28:30	2019-04-24 13:28:30	75.698	47.112	0	0.924	9.267	10.267
2019-04-24 20:29:30	2019-04-24 13:29:30	75.698	47.104	0	0.924	9.267	10.267
2019-04-24 20:30:29	2019-04-24 13:30:29	75.64	47.145	0	0.924	9.267	10.267
2019-04-24 20:31:30	2019-04-24 13:31:30	75.621	47.212	0	0.924	9.267	10.267
2019-04-24 20:32:29	2019-04-24 13:32:29	75.66	47.147	0	0.924	8.867	9.867
2019-04-24 20:33:29	2019-04-24 13:33:29	75.717	47.098	0	0.924	9.333	10.333
2019-04-24 20:34:30	2019-04-24 13:34:30	75.698	47.104	0	0.924	10.4	11.4

Date (UTC)	Date (US/Pacific)	Temp	RH	CO	VOC	PM 2.5	PM 10
		Degrees Fahrenheit (F)	Percent (%)	Parts Per Million (PPM)	Parts Per Million (PPM)	Micrograms Per Meter <sup>3</sup>	Micrograms Per Meter <sup>3</sup>
2019-04-24 20:35:29	2019-04-24 13:35:29	75.698		47.119	0	0.924	10.4
2019-04-24 20:36:30	2019-04-24 13:36:30	75.737		47.069	0	0.95	11.133
2019-04-24 20:37:29	2019-04-24 13:37:29	75.795		46.967	0	0.95	10.8
2019-04-24 20:38:29	2019-04-24 13:38:29	75.833		46.894	0	0.95	10.533
2019-04-24 20:39:29	2019-04-24 13:39:29	75.833		46.909	0	0.95	10.533
2019-04-24 20:40:30	2019-04-24 13:40:30	75.775		46.95	0	0.95	10.267
2019-04-24 20:41:29	2019-04-24 13:41:29	75.814		46.885	0	0.95	10.933
2019-04-24 20:42:29	2019-04-24 13:42:29	75.872		46.798	0	0.924	11.133
2019-04-24 20:43:30	2019-04-24 13:43:30	75.91		46.74	0	0.898	10.667
2019-04-24 20:44:30	2019-04-24 13:44:30	75.853		46.781	0	0.898	10.667
2019-04-24 20:45:29	2019-04-24 13:45:29	75.833		46.818	0	0.898	10.667
2019-04-24 20:46:30	2019-04-24 13:46:30	75.814		46.763	0	0.898	11.267
2019-04-24 20:47:29	2019-04-24 13:47:29	75.91		46.687	0	0.873	11.2
2019-04-24 20:48:30	2019-04-24 13:48:30	75.91		46.656	0	0.847	10.733
2019-04-24 20:49:30	2019-04-24 13:49:30	75.891		46.662	0	0.847	9.6
2019-04-24 20:50:29	2019-04-24 13:50:29	75.833		46.719	0	0.847	9.533
2019-04-24 20:51:29	2019-04-24 13:51:29	75.853		46.667	0	0.821	9.467
2019-04-24 20:52:30	2019-04-24 13:52:30	75.891		46.624	0	0.796	9.467
2019-04-24 20:53:30	2019-04-24 13:53:30	75.853		46.659	0	0.77	8.733
2019-04-24 20:54:30	2019-04-24 13:54:30	75.775		46.759	0	0.77	8.733
2019-04-24 20:55:30	2019-04-24 13:55:30	75.698		46.776	0	0.77	8.733
2019-04-24 20:56:29	2019-04-24 13:56:29	75.737		46.787	0	0.77	7.733
2019-04-24 20:57:30	2019-04-24 13:57:30	75.737		46.779	0	0.77	7.467
2019-04-24 20:58:30	2019-04-24 13:58:30	75.698		46.822	0	0.77	6.867
2019-04-24 20:59:30	2019-04-24 13:59:30	75.621		46.892	0	0.77	6.75
2019-04-24 21:00:29	2019-04-24 14:00:29	75.563		46.971	0	0.77	7
2019-04-24 21:01:30	2019-04-24 14:01:30	75.621		46.93	0	0.77	7.2
2019-04-24 21:02:30	2019-04-24 14:02:30	75.66		46.872	0	0.77	7.125
2019-04-24 21:03:30	2019-04-24 14:03:30	75.64		46.901	0	0.77	6.412
2019-04-24 21:04:29	2019-04-24 14:04:29	75.563		46.94	0	0.77	6.625
2019-04-24 21:05:30	2019-04-24 14:05:30	75.524		47.013	0	0.77	6.625
2019-04-24 21:06:29	2019-04-24 14:06:29	75.563		46.994	0	0.77	6.688
2019-04-24 21:07:30	2019-04-24 14:07:30	75.582		46.934	0	0.77	6.688
2019-04-24 21:08:29	2019-04-24 14:08:29	75.544		46.969	0	0.77	6.688
2019-04-24 21:09:29	2019-04-24 14:09:29	75.505		47.012	0	0.77	6.471
2019-04-24 21:10:30	2019-04-24 14:10:30	75.486		47.079	0	0.77	6.471
2019-04-24 21:11:30	2019-04-24 14:11:30	75.505		47.035	0	0.77	7.529
2019-04-24 21:12:30	2019-04-24 14:12:30	75.563		46.986	0	0.77	7.529
2019-04-24 21:13:29	2019-04-24 14:13:29	75.544		47.007	0	0.747	7.529
2019-04-24 21:14:29	2019-04-24 14:14:29	75.505		47.08	0	0.722	7.688
2019-04-24 21:15:29	2019-04-24 14:15:29	75.563		47.077	0	0.725	8.706
2019-04-24 21:16:30	2019-04-24 14:16:30	75.64		47.015	0	0.722	8.25
2019-04-24 21:17:30	2019-04-24 14:17:30	75.679		47.041	0	0.722	7.312
2019-04-24 21:18:29	2019-04-24 14:18:29	75.602		47.134	0	0.693	7.467
2019-04-24 21:19:29	2019-04-24 14:19:29	75.582		47.216	0	0.667	7.467
2019-04-24 21:20:30	2019-04-24 14:20:30	75.621		47.235	0	0.667	8.2
2019-04-24 21:21:29	2019-04-24 14:21:29	75.679		47.171	0	0.667	8.2
2019-04-24 21:22:29	2019-04-24 14:22:29	75.717		47.106	0	0.667	8.133
2019-04-24 21:23:30	2019-04-24 14:23:30	75.679		47.125	0	0.642	8.133
2019-04-24 21:24:30	2019-04-24 14:24:30	75.66		47.185	0	0.616	8.2
2019-04-24 21:25:30	2019-04-24 14:25:30	75.679		47.156	0	0.616	8.933
2019-04-24 21:26:30	2019-04-24 14:26:30	75.756		47.086	0	0.616	8.667
2019-04-24 21:27:29	2019-04-24 14:27:29	75.775		47.019	0	0.616	8.667

Date (UTC)	Date (US/Pacific)	Temp	RH	CO	VOC	PM 2.5	PM 10	
		Degrees Fahrenheit (F)	Percent (%)	Parts Per Million (PPM)	Parts Per Million (PPM)	Micrograms Per Meter <sup>3</sup>	Micrograms Per Meter <sup>3</sup>	
2019-04-24 21:28:30	2019-04-24 14:28:30	75.717		47.052	0	0.616	8.667	9.667
2019-04-24 21:29:29	2019-04-24 14:29:29	75.698		47.112	0	0.616	8.667	9.667
2019-04-24 21:30:30	2019-04-24 14:30:30	75.737		47.077	0	0.605	8.214	9.214
2019-04-24 21:31:30	2019-04-24 14:31:30	75.795		47.028	0	0.616	8.533	9.533
2019-04-24 21:32:29	2019-04-24 14:32:29	75.814		46.938	0	0.616	9.533	10.533
2019-04-24 21:33:30	2019-04-24 14:33:30	75.795		46.982	0	0.616	9.533	10.533
2019-04-24 21:34:29	2019-04-24 14:34:29	75.756		47.048	0	0.616	9.533	10.533
2019-04-24 21:35:29	2019-04-24 14:35:29	75.795		47.043	0	0.616	9.667	10.667
2019-04-24 21:36:29	2019-04-24 14:36:29	75.814		46.992	0	0.616	9.8	10.8
2019-04-24 21:37:30	2019-04-24 14:37:30	75.756		47.04	0	0.591	9.133	10.133
2019-04-24 21:38:30	2019-04-24 14:38:30	75.698		47.127	0	0.591	9.133	10.133
2019-04-24 21:39:30	2019-04-24 14:39:30	75.66		47.169	0	0.616	9.2	10.2
2019-04-24 21:40:29	2019-04-24 14:40:29	75.717		47.113	0	0.616	9.133	10.133
2019-04-24 21:41:30	2019-04-24 14:41:30	75.756		47.04	0	0.616	9	10
2019-04-24 21:42:29	2019-04-24 14:42:29	75.737		47.084	0	0.591	8.333	9.333
2019-04-24 21:43:30	2019-04-24 14:43:30	75.64		47.153	0	0.591	8.267	9.267
2019-04-24 21:44:29	2019-04-24 14:44:29	75.602		47.218	0	0.591	8.267	9.267
2019-04-24 21:45:30	2019-04-24 14:45:30	75.679		47.217	0	0.591	8.533	9.533
2019-04-24 21:46:29	2019-04-24 14:46:29	75.717		47.159	0	0.591	8.533	9.533
2019-04-24 21:47:29	2019-04-24 14:47:29	75.679		47.171	0	0.565	7.733	8.733
2019-04-24 21:48:29	2019-04-24 14:48:29	75.621		47.212	0	0.554	7.438	8.438
2019-04-24 21:49:30	2019-04-24 14:49:30	75.602		47.279	0	0.565	7.733	8.733
2019-04-24 21:50:30	2019-04-24 14:50:30	75.64		47.252	0	0.565	7.467	8.467
2019-04-24 21:51:29	2019-04-24 14:51:29	75.717		47.19	0	0.565	7.2	8.2
2019-04-24 21:52:29	2019-04-24 14:52:29	75.66		47.215	0	0.565	7.2	8.2
2019-04-24 21:53:29	2019-04-24 14:53:29	75.602		47.287	0	0.565	7.2	8.2
2019-04-24 21:54:30	2019-04-24 14:54:30	75.563		47.352	0	0.539	7.067	8.067
2019-04-24 21:55:30	2019-04-24 14:55:30	75.64		47.313	0	0.539	7.067	8.067
2019-04-24 21:56:29	2019-04-24 14:56:29	75.679		47.24	0	0.539	7.133	8.133
2019-04-24 21:57:30	2019-04-24 14:57:30	75.679		47.232	0	0.539	7.133	8.133
2019-04-24 21:58:29	2019-04-24 14:58:29	75.64		47.244	0	0.539	7.133	8.133
2019-04-24 21:59:30	2019-04-24 14:59:30	75.698		47.15	0	0.565	7.133	8.133
2019-04-24 22:00:30	2019-04-24 15:00:30	75.795		47.112	0	0.539	6	7
2019-04-24 22:01:29	2019-04-24 15:01:29	75.853		47.041	0	0.539	6	7
2019-04-24 22:02:29	2019-04-24 15:02:29	75.795		47.074	0	0.539	6	7
2019-04-24 22:03:29	2019-04-24 15:03:29	75.775		47.126	0	0.55	6.214	7.214
2019-04-24 22:04:30	2019-04-24 15:04:30	75.833		47.1	0	0.565	6.667	7.667
2019-04-24 22:05:29	2019-04-24 15:05:29	75.91		47.023	0	0.565	6.667	7.667
2019-04-24 22:06:29	2019-04-24 15:06:29	75.93		46.963	0	0.565	7	8
2019-04-24 22:07:30	2019-04-24 15:07:30	75.872		47.027	0	0.565	7	8
2019-04-24 22:08:30	2019-04-24 15:08:30	75.853		47.132	0	0.554	6.875	7.875
2019-04-24 22:09:29	2019-04-24 15:09:29	75.872		47.157	0	0.565	7.133	8.133
2019-04-24 22:10:29	2019-04-24 15:10:29	75.949		47.087	0	0.565	7.4	8.4
2019-04-24 22:11:29	2019-04-24 15:11:29	75.968		47.004	0	0.565	7.933	8.933
2019-04-24 22:12:30	2019-04-24 15:12:30	75.949		47.049	0	0.565	7.933	8.933
2019-04-24 22:13:30	2019-04-24 15:13:30	75.891		47.09	0	0.565	7.933	8.933
2019-04-24 22:14:30	2019-04-24 15:14:30	75.93		47.055	0	0.539	8.467	9.467
2019-04-24 22:15:30	2019-04-24 15:15:30	75.949		46.988	0	0.565	9.267	10.267
2019-04-24 22:16:29	2019-04-24 15:16:29	75.891		46.983	0	0.539	8.6	9.6
2019-04-24 22:17:29	2019-04-24 15:17:29	75.833		47.039	0	0.539	8.6	9.6
2019-04-24 22:18:30	2019-04-24 15:18:30	75.775		47.103	0	0.539	8.6	9.6
2019-04-24 22:19:30	2019-04-24 15:19:30	75.795		47.043	0	0.539	8.6	9.6
2019-04-24 22:20:29	2019-04-24 15:20:29	75.853		46.934	0	0.539	8.8	9.8



Date (UTC)	Date (US/Pacific)	Temp	RH	CO	VOC	PM 2.5	PM 10	
		Degrees Fahrenheit (F)	Percent (%)	Parts Per Million (PPM)	Parts Per Million (PPM)	Micrograms Per Meter <sup>3</sup>	Micrograms Per Meter <sup>3</sup>	
2019-04-24 22:21:30	2019-04-24 15:21:30	75.795		46.99	0	0.514	7.667	8.667
2019-04-24 22:22:29	2019-04-24 15:22:29	75.717		47.075	0	0.514	7.667	8.667
2019-04-24 22:23:30	2019-04-24 15:23:30	75.66		47.108	0	0.523	7.857	8.857
2019-04-24 22:24:30	2019-04-24 15:24:30	75.717		47.06	0	0.514	8.267	9.267
2019-04-24 22:25:30	2019-04-24 15:25:30	75.756		46.987	0	0.488	8.267	9.267
2019-04-24 22:26:30	2019-04-24 15:26:30	75.717		47.014	0	0.458	6.812	7.812
2019-04-24 22:27:29	2019-04-24 15:27:29	75.66		47.078	0	0.462	7.067	8.067
2019-04-24 22:28:30	2019-04-24 15:28:30	75.621		47.113	0	0.462	7.133	8.133
2019-04-24 22:29:29	2019-04-24 15:29:29	75.66		47.055	0	0.462	7.333	8.333
2019-04-24 22:30:29	2019-04-24 15:30:29	75.717		46.999	0	0.437	7.533	8.533
2019-04-24 22:31:30	2019-04-24 15:31:30	75.679		46.988	0	0.437	7.6	8.6
2019-04-24 22:32:30	2019-04-24 15:32:30	75.602		47.004	0	0.437	7.667	8.667
2019-04-24 22:33:29	2019-04-24 15:33:29	75.602		47.02	0	0.437	7.733	8.733
2019-04-24 22:34:30	2019-04-24 15:34:30	75.66		46.933	0	0.411	7.867	8.867
2019-04-24 22:35:29	2019-04-24 15:35:29	75.698		46.814	0	0.385	7.867	8.867
2019-04-24 22:36:30	2019-04-24 15:36:30	75.66		46.826	0	0.385	8.067	9.067
2019-04-24 22:37:30	2019-04-24 15:37:30	75.64		46.832	0	0.385	8.067	9.067
2019-04-24 22:38:30	2019-04-24 15:38:30	75.698		46.799	0	0.385	8.733	9.733
2019-04-24 22:39:29	2019-04-24 15:39:29	75.756		46.735	0	0.385	8.667	9.667
2019-04-24 22:40:29	2019-04-24 15:40:29	75.814		46.717	0	0.385	8.4	9.4
2019-04-24 22:41:29	2019-04-24 15:41:29	75.795		46.799	0	0.385	8.533	9.533
2019-04-24 22:42:30	2019-04-24 15:42:30	75.756		46.926	0	0.385	8.533	9.533
2019-04-24 22:43:30	2019-04-24 15:43:30	75.814		46.9	0	0.411	9.333	10.333
2019-04-24 22:44:29	2019-04-24 15:44:29	75.853		46.857	0	0.411	9.267	10.267
2019-04-24 22:45:30	2019-04-24 15:45:30	75.91		46.817	0	0.411	9.067	10.067
2019-04-24 22:46:29	2019-04-24 15:46:29	75.853		46.896	0	0.409	8.75	9.75
2019-04-24 22:47:29	2019-04-24 15:47:29	75.814		46.969	0	0.409	8.75	9.75
2019-04-24 22:48:30	2019-04-24 15:48:30	75.853		46.972	0	0.409	9.312	10.312
2019-04-24 22:49:30	2019-04-24 15:49:30	75.91		46.961	0	0.409	9.125	10.125
2019-04-24 22:50:29	2019-04-24 15:50:29	75.949		46.957	0	0.409	9.25	10.25
2019-04-24 22:51:29	2019-04-24 15:51:29	75.872		47.027	0	0.409	9.25	10.25
2019-04-24 22:52:30	2019-04-24 15:52:30	75.814		47.137	0	0.409	9.312	10.312
2019-04-24 22:53:30	2019-04-24 15:53:30	75.853		47.163	0	0.409	9.562	10.562
2019-04-24 22:54:30	2019-04-24 15:54:30	75.91		47.137	0	0.409	9.5	10.5
2019-04-24 22:55:29	2019-04-24 15:55:29	75.949		47.125	0	0.409	9.688	10.688
2019-04-24 22:56:30	2019-04-24 15:56:30	75.91		47.175	0	0.411	10.067	11.067
2019-04-24 22:57:29	2019-04-24 15:57:29	75.891		47.265	0	0.411	10.067	11.067
2019-04-24 22:58:30	2019-04-24 15:58:30	75.91		47.259	0	0.385	10	11
2019-04-24 22:59:29	2019-04-24 15:59:29	75.91		47.251	0	0.385	10.2	11.2
2019-04-24 23:00:29	2019-04-24 16:00:29	75.872		47.324	0	0.385	9.312	10.312
2019-04-24 23:01:29	2019-04-24 16:01:29	75.795		47.41	0	0.385	9.667	10.667
2019-04-24 23:02:30	2019-04-24 16:02:30	75.756		47.475	0	0.385	9.667	10.667
2019-04-24 23:03:30	2019-04-24 16:03:30	75.814		47.426	0	0.385	9.729	10.067
2019-04-24 23:04:30	2019-04-24 16:04:30	75.833		47.382	0	0.385	8.979	9.267
2019-04-24 23:05:29	2019-04-24 16:05:29	75.775		47.431	0	0.385	8.167	8.4
2019-04-24 23:06:30	2019-04-24 16:06:30	75.698		47.493	0	0.385	8.229	8.467
2019-04-24 23:07:29	2019-04-24 16:07:29	75.698		47.524	0	0.385	8.229	8.467
2019-04-24 23:08:30	2019-04-24 16:08:30	75.717		47.487	0	0.385	8.042	8.267
2019-04-24 23:09:29	2019-04-24 16:09:29	75.775		47.416	0	0.385	8.167	8.4
2019-04-24 23:10:29	2019-04-24 16:10:29	75.737		47.428	0	0.385	7.417	7.6
2019-04-24 23:11:30	2019-04-24 16:11:30	75.679		47.43	0	0.385	7.417	7.6
2019-04-24 23:12:30	2019-04-24 16:12:30	75.621		47.471	0	0.385	7.479	7.667
2019-04-24 23:13:29	2019-04-24 16:13:29	75.698		47.424	0	0.385	7.417	7.6

Date (UTC)	Date (US/Pacific)	Temp	RH	CO	VOC	PM 2.5	PM 10
		Degrees Fahrenheit (F)	Percent (%)	Parts Per Million (PPM)	Parts Per Million (PPM)	Micrograms Per Meter <sup>3</sup>	Micrograms Per Meter <sup>3</sup>
2019-04-24 23:14:30	2019-04-24 16:14:30	75.717	47.403	0	0.385	7.229	7.4
2019-04-24 23:15:29	2019-04-24 16:15:29	75.717	47.418	0	0.385	7.378	7.5
2019-04-24 23:16:30	2019-04-24 16:16:30	75.66	47.49	0	0.36	7.104	7.267
2019-04-24 23:17:30	2019-04-24 16:17:30	75.64	47.534	0	0.36	7.042	7.2
2019-04-24 23:18:29	2019-04-24 16:18:29	75.679	47.476	0	0.36	7.667	8.733
2019-04-24 23:19:29	2019-04-24 16:19:29	75.717	47.403	0	0.36	8.533	9.6
2019-04-24 23:20:30	2019-04-24 16:20:30	75.698	47.44	0	0.334	8.467	9.533
2019-04-24 23:21:30	2019-04-24 16:21:30	75.717	47.464	0	0.308	8.4	9.467
2019-04-24 23:22:29	2019-04-24 16:22:29	75.737	47.458	0	0.308	9	10.067
2019-04-24 23:23:29	2019-04-24 16:23:29	75.833	47.375	0	0.308	9.333	10.4
2019-04-24 23:24:30	2019-04-24 16:24:30	75.872	47.286	0	0.308	9.4	10.467
2019-04-24 23:25:29	2019-04-24 16:25:29	75.833	47.344	0	0.283	9.133	10.2
2019-04-24 23:26:30	2019-04-24 16:26:30	75.795	47.371	0	0.283	9.533	10.6
2019-04-24 23:27:29	2019-04-24 16:27:29	75.833	47.337	0	0.283	10.533	11.6
2019-04-24 23:28:29	2019-04-24 16:28:29	75.91	47.259	0	0.283	11.267	12.4
2019-04-24 23:29:29	2019-04-24 16:29:29	75.968	47.218	0	0.283	12.2	13.4
2019-04-24 23:30:30	2019-04-24 16:30:30	75.891	47.273	0	0.257	12.2	13.4
2019-04-24 23:31:29	2019-04-24 16:31:29	75.872	47.332	0	0.257	12.2	13.4
2019-04-24 23:32:30	2019-04-24 16:32:30	75.891	47.311	0	0.257	13.6	14.8
2019-04-24 23:33:29	2019-04-24 16:33:29	75.949	47.239	0	0.257	13	14.133
2019-04-24 23:34:30	2019-04-24 16:34:30	75.988	47.182	0	0.257	13.4	14.533
2019-04-24 23:35:29	2019-04-24 16:35:29	75.93	47.207	0	0.257	13.333	14.467
2019-04-24 23:36:30	2019-04-24 16:36:30	75.891	47.265	0	0.257	13.333	14.467
2019-04-24 23:37:29	2019-04-24 16:37:29	75.93	47.238	0	0.257	13.667	14.8
2019-04-24 23:38:29	2019-04-24 16:38:29	75.93	47.184	0	0.257	13.533	14.667
2019-04-24 23:39:30	2019-04-24 16:39:30	75.91	47.221	0	0.232	12.667	13.8
2019-04-24 23:40:30	2019-04-24 16:40:30	75.814	47.274	0	0.232	12.867	14
2019-04-24 23:41:29	2019-04-24 16:41:29	75.795	47.333	0	0.206	12.4	13.533
2019-04-24 23:42:30	2019-04-24 16:42:30	75.833	47.329	0	0.206	12.333	13.467
2019-04-24 23:43:29	2019-04-24 16:43:29	75.872	47.347	0	0.206	12.4	13.533
2019-04-24 23:44:30	2019-04-24 16:44:30	75.814	47.35	0	0.18	10.8	11.867
2019-04-24 23:45:29	2019-04-24 16:45:29	75.775	47.393	0	0.206	10.933	12
2019-04-24 23:46:30	2019-04-24 16:46:30	75.737	47.428	0	0.206	11.067	12.133
2019-04-24 23:47:29	2019-04-24 16:47:29	75.795	47.341	0	0.206	10.333	11.4
2019-04-24 23:48:29	2019-04-24 16:48:29	75.872	47.241	0	0.206	10	11.067
2019-04-24 23:49:30	2019-04-24 16:49:30	75.833	47.199	0	0.18	8.933	10
2019-04-24 23:50:29	2019-04-24 16:50:29	75.775	47.21	0	0.18	8.933	10
2019-04-24 23:51:30	2019-04-24 16:51:30	75.737	47.229	0	0.18	8.933	10
2019-04-24 23:52:30	2019-04-24 16:52:30	75.795	47.173	0	0.18	9.4	10.533
2019-04-24 23:53:29	2019-04-24 16:53:29	75.853	47.125	0	0.18	9.333	10.467
2019-04-24 23:54:29	2019-04-24 16:54:29	75.795	47.097	0	0.18	9.467	10.6
2019-04-24 23:55:29	2019-04-24 16:55:29	75.775	47.095	0	0.18	9.4	10.533
2019-04-24 23:56:30	2019-04-24 16:56:30	75.717	47.121	0	0.18	9.333	10.467
2019-04-24 23:57:29	2019-04-24 16:57:29	75.775	47.034	0	0.18	9	10.133
2019-04-24 23:58:29	2019-04-24 16:58:29	75.833	46.947	0	0.18	8.2	9.267
2019-04-24 23:59:29	2019-04-24 16:59:29	75.775	46.935	0	0.18	8.267	9.333
2019-04-25 00:00:30	2019-04-24 17:00:30	75.737	46.97	0	0.155	8.067	9.133
2019-04-25 00:01:29	2019-04-24 17:01:29	75.795	46.898	0	0.18	9.467	10.6
2019-04-25 00:02:30	2019-04-24 17:02:30	75.853	46.789	0	0.18	9.467	10.6
2019-04-25 00:03:29	2019-04-24 17:03:29	75.91	46.664	0	0.18	9.533	10.667
2019-04-25 00:04:29	2019-04-24 17:04:29	75.833	46.642	0	0.18	9.467	10.6
2019-04-25 00:05:29	2019-04-24 17:05:29	75.756	46.712	0	0.18	9.467	10.6
2019-04-25 00:06:30	2019-04-24 17:06:30	75.814	46.664	0	0.206	10.2	11.333

Date (UTC)	Date (US/Pacific)	Temp	RH	CO	VOC	PM 2.5	PM 10
		Degrees Fahrenheit (F)	Percent (%)	Parts Per Million (PPM)	Parts Per Million (PPM)	Micrograms Per Meter3	Micrograms Per Meter3
2019-04-25 00:07:29	2019-04-24 17:07:29	75.853		46.575	0	0.206	9.467
2019-04-25 00:08:30	2019-04-24 17:08:30	75.891		46.548	0	0.18	8.4
2019-04-25 00:09:30	2019-04-24 17:09:30	75.814		46.602	0	0.18	8.267
2019-04-25 00:10:29	2019-04-24 17:10:29	75.756		46.659	0	0.18	8.267
2019-04-25 00:11:30	2019-04-24 17:11:30	75.775		46.645	0	0.206	9.133
2019-04-25 00:12:29	2019-04-24 17:12:29	75.833		46.619	0	0.206	9.4
2019-04-25 00:13:30	2019-04-24 17:13:30	75.833		46.535	0	0.206	9.2
2019-04-25 00:14:30	2019-04-24 17:14:30	75.775		46.546	0	0.206	9.067
2019-04-25 00:15:30	2019-04-24 17:15:30	75.737		46.588	0	0.206	9.133
2019-04-25 00:16:29	2019-04-24 17:16:29	75.756		46.56	0	0.206	8.333
2019-04-25 00:17:30	2019-04-24 17:17:30	75.795		46.486	0	0.206	8.133
2019-04-25 00:18:30	2019-04-24 17:18:30	75.853		46.43	0	0.206	8
2019-04-25 00:19:29	2019-04-24 17:19:29	75.775		46.462	0	0.206	8
2019-04-25 00:20:29	2019-04-24 17:20:29	75.717		46.495	0	0.206	8
2019-04-25 00:21:30	2019-04-24 17:21:30	75.756		46.468	0	0.206	8
2019-04-25 00:22:29	2019-04-24 17:22:29	75.756		46.407	0	0.206	7.667
2019-04-25 00:23:30	2019-04-24 17:23:30	75.698		46.463	0	0.206	7.8
2019-04-25 00:24:30	2019-04-24 17:24:30	75.621		46.518	0	0.206	7.8
2019-04-25 00:25:30	2019-04-24 17:25:30	75.602		46.615	0	0.206	7.8
2019-04-25 00:26:30	2019-04-24 17:26:30	75.621		46.602	0	0.206	7.867
2019-04-25 00:27:29	2019-04-24 17:27:29	75.64		46.565	0	0.206	7.533
2019-04-25 00:28:30	2019-04-24 17:28:30	75.602		46.57	0	0.18	6.933
2019-04-25 00:29:29	2019-04-24 17:29:29	75.544		46.664	0	0.18	6.8
2019-04-25 00:30:30	2019-04-24 17:30:30	75.486		46.735	0	0.18	6.8
2019-04-25 00:31:29	2019-04-24 17:31:29	75.524		46.716	0	0.18	6.733
2019-04-25 00:32:29	2019-04-24 17:32:29	75.563		46.658	0	0.18	6.867
2019-04-25 00:33:29	2019-04-24 17:33:29	75.505		46.684	0	0.145	6
2019-04-25 00:34:29	2019-04-24 17:34:29	75.428		46.746	0	0.155	6.267
2019-04-25 00:35:29	2019-04-24 17:35:29	75.409		46.82	0	0.145	6
2019-04-25 00:36:30	2019-04-24 17:36:30	75.486		46.804	0	0.129	5.467
2019-04-25 00:37:29	2019-04-24 17:37:29	75.466		46.749	0	0.129	5.6
2019-04-25 00:38:29	2019-04-24 17:38:29	75.447		46.778	0	0.129	5.6
2019-04-25 00:39:29	2019-04-24 17:39:29	75.389		46.842	0	0.129	5.6
2019-04-25 00:40:30	2019-04-24 17:40:30	75.331		46.906	0	0.129	5.6
2019-04-25 00:41:30	2019-04-24 17:41:30	75.389		46.857	0	0.129	5.333
2019-04-25 00:42:30	2019-04-24 17:42:30	75.447		46.808	0	0.129	5.133
2019-04-25 00:43:30	2019-04-24 17:43:30	75.389		46.849	0	0.121	4.938
2019-04-25 00:44:29	2019-04-24 17:44:29	75.389		46.895	0	0.129	5.267
2019-04-25 00:45:30	2019-04-24 17:45:30	75.409		46.851	0	0.155	5.8
2019-04-25 00:46:30	2019-04-24 17:46:30	75.505		46.79	0	0.155	5.667
2019-04-25 00:47:29	2019-04-24 17:47:29	75.563		46.727	0	0.155	5.533
2019-04-25 00:48:30	2019-04-24 17:48:30	75.524		46.754	0	0.166	5.786
2019-04-25 00:49:29	2019-04-24 17:49:29	75.447		46.793	0	0.155	5.533
2019-04-25 00:50:29	2019-04-24 17:50:29	75.505		46.798	0	0.166	5.786
2019-04-25 00:51:30	2019-04-24 17:51:30	75.602		46.707	0	0.18	6.267
2019-04-25 00:52:29	2019-04-24 17:52:29	75.621		46.632	0	0.155	6.267
2019-04-25 00:53:30	2019-04-24 17:53:30	75.582		46.667	0	0.155	6.267
2019-04-25 00:54:30	2019-04-24 17:54:30	75.563		46.727	0	0.155	6.333
2019-04-25 00:55:29	2019-04-24 17:55:29	75.582		46.721	0	0.18	6.8
2019-04-25 00:56:30	2019-04-24 17:56:30	75.66		46.696	0	0.18	6.667
2019-04-25 00:57:30	2019-04-24 17:57:30	75.679		46.652	0	0.18	6.667
2019-04-25 00:58:30	2019-04-24 17:58:30	75.64		46.687	0	0.193	7.071
2019-04-25 00:59:30	2019-04-24 17:59:30	75.563		46.749	0	0.18	6.733

Date (UTC)	Date (US/Pacific)	Temp	RH	CO	VOC	PM 2.5	PM 10
		Degrees Fahrenheit (F)	Percent (%)	Parts Per Million (PPM)	Parts Per Million (PPM)	Micrograms Per Meter <sup>3</sup>	Micrograms Per Meter <sup>3</sup>
2019-04-25 01:00:29	2019-04-24 18:00:29	75.602		46.73	0	0.18	6.6
2019-04-25 01:01:29	2019-04-24 18:01:29	75.621		46.693	0	0.155	6.533
2019-04-25 01:02:30	2019-04-24 18:02:30	75.563		46.765	0	0.129	6
2019-04-25 01:03:29	2019-04-24 18:03:29	75.486		46.842	0	0.129	6
2019-04-25 01:04:30	2019-04-24 18:04:30	75.447		46.931	0	0.129	5.933
2019-04-25 01:05:30	2019-04-24 18:05:30	75.486		46.911	0	0.155	6.533
2019-04-25 01:06:29	2019-04-24 18:06:29	75.505		46.874	0	0.129	6.333
2019-04-25 01:07:30	2019-04-24 18:07:30	75.466		46.932	0	0.129	5.733
2019-04-25 01:08:29	2019-04-24 18:08:29	75.389		47.002	0	0.129	5.733
2019-04-25 01:09:30	2019-04-24 18:09:30	75.331		47.081	0	0.129	5.667
2019-04-25 01:10:29	2019-04-24 18:10:29	75.409		47.057	0	0.103	5.867
2019-04-25 01:11:29	2019-04-24 18:11:29	75.409		46.981	0	0.078	6
2019-04-25 01:12:30	2019-04-24 18:12:30	75.37		47.039	0	0.052	5.333
2019-04-25 01:13:29	2019-04-24 18:13:29	75.293		47.116	0	0.052	5.333
2019-04-25 01:14:30	2019-04-24 18:14:30	75.273		47.191	0	0.052	5.4
2019-04-25 01:15:30	2019-04-24 18:15:30	75.312		47.186	0	0.026	5.667
2019-04-25 01:16:29	2019-04-24 18:16:29	75.331		47.157	0	0.026	5.733
2019-04-25 01:17:30	2019-04-24 18:17:30	75.273		47.168	0	0.026	5.733
2019-04-25 01:18:29	2019-04-24 18:18:29	75.235		47.248	0	0.026	5.733
2019-04-25 01:19:30	2019-04-24 18:19:30	75.177		47.312	0	0.026	5.8
2019-04-25 01:20:30	2019-04-24 18:20:30	75.216		47.338	0	0.026	5.6
2019-04-25 01:21:30	2019-04-24 18:21:30	75.273		47.336	0	0.026	5.6
2019-04-25 01:22:30	2019-04-24 18:22:30	75.216		47.369	0	0.026	5.6
2019-04-25 01:23:29	2019-04-24 18:23:29	75.177		47.473	0	0.026	5.6
2019-04-25 01:24:29	2019-04-24 18:24:29	75.254		47.456	0	0.026	6.067
2019-04-25 01:25:30	2019-04-24 18:25:30	75.293		47.398	0	0.026	6.067
2019-04-25 01:26:30	2019-04-24 18:26:30	75.331		47.363	0	0.026	6.133
2019-04-25 01:27:29	2019-04-24 18:27:29	75.293		47.436	0	0.026	6.267
2019-04-25 01:28:30	2019-04-24 18:28:30	75.273		47.511	0	0.026	6.2
2019-04-25 01:29:30	2019-04-24 18:29:30	75.312		47.53	0	0.026	6.6
2019-04-25 01:30:29	2019-04-24 18:30:29	75.351		47.525	0	0.026	6.533
2019-04-25 01:31:30	2019-04-24 18:31:30	75.37		47.534	0	0.026	6.667
2019-04-25 01:32:29	2019-04-24 18:32:29	75.331		47.6	0	0.026	6.667
2019-04-25 01:33:30	2019-04-24 18:33:30	75.293		47.764	0	0.026	6.533
2019-04-25 01:34:30	2019-04-24 18:34:30	75.312		47.797	0	0.026	7.2
2019-04-25 01:35:29	2019-04-24 18:35:29	75.37		47.786	0	0.001	7.133
2019-04-25 01:36:29	2019-04-24 18:36:29	75.389		47.818	0	0.001	7.267
2019-04-25 01:37:29	2019-04-24 18:37:29	75.351		47.891	0	0.001	7.4
2019-04-25 01:38:30	2019-04-24 18:38:30	75.312		48.026	0	0.001	7.4
2019-04-25 01:39:29	2019-04-24 18:39:29	75.37		48.046	0	0.001	7.533
2019-04-25 01:40:30	2019-04-24 18:40:30	75.428		48.089	0	0.001	7.133
2019-04-25 01:41:29	2019-04-24 18:41:29	75.486		48.093	0	0.001	6.8
2019-04-25 01:42:29	2019-04-24 18:42:29	75.447		48.212	0	0.001	6.867
2019-04-25 01:43:30	2019-04-24 18:43:30	75.428		48.287	0	0.001	6.867
2019-04-25 01:44:30	2019-04-24 18:44:30	75.447		48.289	0	0.001	6.8
2019-04-25 01:45:29	2019-04-24 18:45:29	75.505		48.301	0	0.001	6.467
2019-04-25 01:46:30	2019-04-24 18:46:30	75.428		48.378	0	0.001	5.8
2019-04-25 01:47:30	2019-04-24 18:47:30	75.389		48.52	0	0.001	5.8
2019-04-25 01:48:30	2019-04-24 18:48:30	75.389		48.627	0	0.001	5.688
2019-04-25 01:49:30	2019-04-24 18:49:30	75.409		48.636	0	0.001	5.267
2019-04-25 01:50:29	2019-04-24 18:50:29	75.466		48.618	0	0.001	5.6
2019-04-25 01:51:29	2019-04-24 18:51:29	75.447		48.685	0	0.001	4.933
2019-04-25 01:52:29	2019-04-24 18:52:29	75.389		48.78	0	0.001	4.8

Date (UTC)	Date (US/Pacific)	Temp	RH	CO	VOC	PM 2.5	PM 10	
		Degrees Fahrenheit (F)	Percent (%)	Parts Per Million (PPM)	Parts Per Million (PPM)	Micrograms Per Meter <sup>3</sup>	Micrograms Per Meter <sup>3</sup>	
2019-04-25 01:53:29	2019-04-24 18:53:29	75.389		48.909	0	0.001	4.8	5.8
2019-04-25 01:54:30	2019-04-24 18:54:30	75.447		48.952	0	0.001	4.2	5.2
2019-04-25 01:55:29	2019-04-24 18:55:29	75.524		48.89	0	0.026	4.6	5.6
2019-04-25 01:56:30	2019-04-24 18:56:30	75.563		48.924	0	0.025	4.812	5.812
2019-04-25 01:57:29	2019-04-24 18:57:29	75.486		49.001	0	0.025	4.75	5.75
2019-04-25 01:58:30	2019-04-24 18:58:30	75.505		49.094	0	0.025	4.75	5.75
2019-04-25 01:59:29	2019-04-24 18:59:29	75.582		49.055	0	0.025	4.938	5.938
2019-04-25 02:00:29	2019-04-24 19:00:29	75.64		48.976	0	0.025	5.062	6.062
2019-04-25 02:01:30	2019-04-24 19:01:30	75.66		49.001	0	0.025	5	6
2019-04-25 02:02:30	2019-04-24 19:02:30	75.621		49.066	0	0.025	5	6
2019-04-25 02:03:29	2019-04-24 19:03:29	75.602		49.125	0	0.026	5.2	6.2
2019-04-25 02:04:30	2019-04-24 19:04:30	75.698		49.095	0	0.026	5.2	6.2
2019-04-25 02:05:30	2019-04-24 19:05:30	75.756		49.001	0	0.026	5.4	6.4
2019-04-25 02:06:29	2019-04-24 19:06:29	75.775		49.01	0	0.026	5.4	6.4
2019-04-25 02:07:30	2019-04-24 19:07:30	75.795		49.05	0	0.026	5.4	6.4
2019-04-25 02:08:29	2019-04-24 19:08:29	75.891		48.982	0	0.026	6	7
2019-04-25 02:09:29	2019-04-24 19:09:29	76.046		48.888	0	0.026	6.533	7.533
2019-04-25 02:10:29	2019-04-24 19:10:29	76.104		48.801	0	0.001	6.667	7.667
2019-04-25 02:11:30	2019-04-24 19:11:30	76.104		48.786	0	0.001	6.467	7.467
2019-04-25 02:12:30	2019-04-24 19:12:30	76.123		48.818	0	0.001	6.467	7.467
2019-04-25 02:13:29	2019-04-24 19:13:29	76.181		48.731	0	0.001	7.4	8.4
2019-04-25 02:14:29	2019-04-24 19:14:29	76.277		48.625	0	0.001	7.533	8.533
2019-04-25 02:15:29	2019-04-24 19:15:29	76.355		48.479	0	0.026	7.8	8.8
2019-04-25 02:16:30	2019-04-24 19:16:30	76.316		48.483	0	0.026	7.667	8.667
2019-04-25 02:17:30	2019-04-24 19:17:30	76.335		48.515	0	0.026	7.733	8.733
2019-04-25 02:18:29	2019-04-24 19:18:29	76.355		48.448	0	0.026	8.6	9.6
2019-04-25 02:19:30	2019-04-24 19:19:30	76.47		48.343	0	0.026	9.2	10.2
2019-04-25 02:20:29	2019-04-24 19:20:29	76.548		48.251	0	0.078	9.067	10.067
2019-04-25 02:21:30	2019-04-24 19:21:30	76.528		48.249	0	0.078	9.133	10.133
2019-04-25 02:22:30	2019-04-24 19:22:30	76.509		48.301	0	0.078	9.267	10.267
2019-04-25 02:23:29	2019-04-24 19:23:29	76.567		48.245	0	0.103	9.467	10.467
2019-04-25 02:24:29	2019-04-24 19:24:29	76.625		48.173	0	0.129	9.933	10.933
2019-04-25 02:25:30	2019-04-24 19:25:30	76.605		48.171	0	0.129	9.333	10.333
2019-04-25 02:26:30	2019-04-24 19:26:30	76.528		48.226	0	0.129	9.4	10.4
2019-04-25 02:27:30	2019-04-24 19:27:30	76.49		48.269	0	0.129	9.4	10.4
2019-04-25 02:28:30	2019-04-24 19:28:30	76.567		48.229	0	0.129	9.2	10.2
2019-04-25 02:29:29	2019-04-24 19:29:29	76.625		48.135	0	0.129	9.2	10.2
2019-04-25 02:30:29	2019-04-24 19:30:29	76.586		48.132	0	0.103	8.667	9.667
2019-04-25 02:31:30	2019-04-24 19:31:30	76.528		48.15	0	0.103	9.067	10.067
2019-04-25 02:32:29	2019-04-24 19:32:29	76.49		48.192	0	0.103	9.133	10.133
2019-04-25 02:33:30	2019-04-24 19:33:30	76.567		48.153	0	0.129	9.533	10.533
2019-04-25 02:34:29	2019-04-24 19:34:29	76.586		48.094	0	0.155	9.2	10.2
2019-04-25 02:35:29	2019-04-24 19:35:29	76.548		48.098	0	0.103	8.467	9.467
2019-04-25 02:36:30	2019-04-24 19:36:30	76.49		48.139	0	0.103	8.467	9.467
2019-04-25 02:37:29	2019-04-24 19:37:29	76.432		48.218	0	0.103	8.2	9.2
2019-04-25 02:38:30	2019-04-24 19:38:30	76.49		48.208	0	0.078	8.2	9.2
2019-04-25 02:39:29	2019-04-24 19:39:29	76.528		48.157	0	0.078	7.933	8.933
2019-04-25 02:40:29	2019-04-24 19:40:29	76.451		48.151	0	0.078	7.8	8.8
2019-04-25 02:41:30	2019-04-24 19:41:30	76.393		48.222	0	0.078	7.8	8.8
2019-04-25 02:42:29	2019-04-24 19:42:29	76.355		48.265	0	0.078	7.867	8.867
2019-04-25 02:43:30	2019-04-24 19:43:30	76.393		48.222	0	0.078	8.4	9.4
2019-04-25 02:44:30	2019-04-24 19:44:30	76.412		48.186	0	0.078	9.267	10.333
2019-04-25 02:45:30	2019-04-24 19:45:30	76.374		48.206	0	0.078	9.133	10.2

Date (UTC)	Date (US/Pacific)	Temp	RH	CO	VOC	PM 2.5	PM 10
		Degrees Fahrenheit (F)	Percent (%)	Parts Per Million (PPM)	Parts Per Million (PPM)	Micrograms Per Meter <sup>3</sup>	Micrograms Per Meter <sup>3</sup>
2019-04-25 02:46:30	2019-04-24 19:46:30	76.335	48.263	0	0.078	8.933	10
2019-04-25 02:47:29	2019-04-24 19:47:29	76.355	48.257	0	0.078	9.8	10.867
2019-04-25 02:48:29	2019-04-24 19:48:29	76.412	48.232	0	0.052	9.733	10.8
2019-04-25 02:49:30	2019-04-24 19:49:30	76.451	48.174	0	0.026	10.4	11.533
2019-04-25 02:50:30	2019-04-24 19:50:30	76.393	48.2	0	0.026	10.467	11.6
2019-04-25 02:51:29	2019-04-24 19:51:29	76.335	48.263	0	0.026	10.867	12
2019-04-25 02:52:30	2019-04-24 19:52:30	76.374	48.221	0	0.026	12.333	13.467
2019-04-25 02:53:29	2019-04-24 19:53:29	76.393	48.154	0	0.026	12.333	13.467
2019-04-25 02:54:29	2019-04-24 19:54:29	76.432	48.111	0	0.001	12.533	13.667
2019-04-25 02:55:29	2019-04-24 19:55:29	76.374	48.16	0	0.001	12.6	13.733
2019-04-25 02:56:30	2019-04-24 19:56:30	76.297	48.184	0	0.001	12.6	13.733
2019-04-25 02:57:30	2019-04-24 19:57:30	76.335	48.202	0	0.001	13.667	14.8
2019-04-25 02:58:30	2019-04-24 19:58:30	76.374	48.183	0	0.001	13.533	14.667
2019-04-25 02:59:30	2019-04-24 19:59:30	76.393	48.1	0	0.049	12.188	13.25
2019-04-25 03:00:29	2019-04-24 20:00:29	76.335	48.065	0	0.052	12.8	13.867
2019-04-25 03:01:30	2019-04-24 20:01:30	76.258	47.998	0	0.052	12.733	13.8
2019-04-25 03:02:30	2019-04-24 20:02:30	76.297	47.879	0	0.056	12.429	13.5
2019-04-25 03:02:30	2019-04-24 20:02:30	76.297	47.879	0	0.056	12.429	13.5
2019-04-25 03:03:29	2019-04-24 20:03:29	76.335	47.737	0	0.052	13.467	14.533
2019-04-25 03:04:29	2019-04-24 20:04:29	76.316	47.613	0	0.052	13	14
2019-04-25 03:05:30	2019-04-24 20:05:30	76.277	47.633	0	0.052	13.067	14.067
2019-04-25 03:06:29	2019-04-24 20:06:29	76.2	47.71	0	0.052	12.667	13.667
2019-04-25 03:07:30	2019-04-24 20:07:30	76.219	47.743	0	0.052	12.8	13.8
2019-04-25 03:08:30	2019-04-24 20:08:30	76.219	47.75	0	0.052	13.133	14.133
2019-04-25 03:09:30	2019-04-24 20:09:30	76.142	47.904	0	0.052	12.267	13.267
2019-04-25 03:10:29	2019-04-24 20:10:29	76.046	48.033	0	0.052	12.267	13.267
2019-04-25 03:11:29	2019-04-24 20:11:29	75.968	48.202	0	0.052	12.4	13.4
2019-04-25 03:12:29	2019-04-24 20:12:29	75.988	48.242	0	0.052	12.067	13.067
2019-04-25 03:13:30	2019-04-24 20:13:30	76.026	48.253	0	0.052	12.133	13.133
2019-04-25 03:14:30	2019-04-24 20:14:30	75.93	48.336	0	0.001	11.857	12.857
2019-04-25 03:15:30	2019-04-24 20:15:30	75.853	48.444	0	0.001	11.2	12.2
2019-04-25 03:16:29	2019-04-24 20:16:29	75.795	48.546	0	0.001	11.2	12.2
2019-04-25 03:17:30	2019-04-24 20:17:30	75.833	48.542	0	0.001	11.5	12.5
2019-04-25 03:18:29	2019-04-24 20:18:29	75.833	48.611	0	0.001	10.267	11.267
2019-04-25 03:19:29	2019-04-24 20:19:29	75.814	48.624	0	0.001	10.267	11.267
2019-04-25 03:20:30	2019-04-24 20:20:30	75.717	48.799	0	0.001	10	11
2019-04-25 03:21:29	2019-04-24 20:21:29	75.679	48.933	0	0.001	9.933	10.933
2019-04-25 03:22:29	2019-04-24 20:22:29	75.698	48.973	0	0.001	9.067	10.067
2019-04-25 03:23:30	2019-04-24 20:23:30	75.717	48.952	0	0.001	8.667	9.667
2019-04-25 03:24:29	2019-04-24 20:24:29	75.679	49.002	0	0.001	8.6	9.6
2019-04-25 03:25:30	2019-04-24 20:25:30	75.621	49.074	0	0.001	8.4	9.4
2019-04-25 03:26:30	2019-04-24 20:26:30	75.563	49.137	0	0.001	8.2	9.2
2019-04-25 03:27:29	2019-04-24 20:27:29	75.602	49.11	0	0.001	7.8	8.8
2019-04-25 03:28:29	2019-04-24 20:28:29	75.679	49.078	0	0.001	6.933	7.933
2019-04-25 03:29:29	2019-04-24 20:29:29	75.621	49.066	0	0.001	7.067	8.067
2019-04-25 03:30:30	2019-04-24 20:30:30	75.582	49.109	0	0.001	7.067	8.067
2019-04-25 03:31:29	2019-04-24 20:31:29	75.621	49.104	0	0.001	7.467	8.467
2019-04-25 03:32:29	2019-04-24 20:32:29	75.717	49.043	0	0.001	7.133	8.133
2019-04-25 03:33:30	2019-04-24 20:33:30	75.737	49.037	0	0.001	6.467	7.467
2019-04-25 03:34:29	2019-04-24 20:34:29	75.679	49.056	0	0.001	5.333	6.333
2019-04-25 03:35:30	2019-04-24 20:35:30	75.66	49.1	0	0.001	5.467	6.467
2019-04-25 03:36:30	2019-04-24 20:36:30	75.679	49.04	0	0.001	6	7
2019-04-25 03:37:29	2019-04-24 20:37:29	75.756	48.932	0	0.001	6	7

Date (UTC)	Date (US/Pacific)	Temp	RH	CO	VOC	PM 2.5	PM 10	
		Degrees Fahrenheit (F)	Percent (%)	Parts Per Million (PPM)	Parts Per Million (PPM)	Micrograms Per Meter <sup>3</sup>	Micrograms Per Meter <sup>3</sup>	
2019-04-25 03:38:30	2019-04-24 20:38:30	75.795		48.813	0	0.001	5.667	6.667
2019-04-25 03:39:30	2019-04-24 20:39:30	75.737		48.824	0	0.001	5.667	6.667
2019-04-25 03:40:29	2019-04-24 20:40:29	75.698		48.866	0	0.001	5.733	6.733
2019-04-25 03:41:30	2019-04-24 20:41:30	75.698		48.905	0	0.001	5.6	6.6
2019-04-25 03:42:30	2019-04-24 20:42:30	75.756		48.902	0	0.001	5.8	6.8
2019-04-25 03:43:29	2019-04-24 20:43:29	75.795		48.905	0	0.001	6	7
2019-04-25 03:44:30	2019-04-24 20:44:30	75.737		48.954	0	0.001	5.867	6.867
2019-04-25 03:45:29	2019-04-24 20:45:29	75.679		49.063	0	0.001	5.867	6.867
2019-04-25 03:46:30	2019-04-24 20:46:30	75.717		49.066	0	0.001	5.8	6.8
2019-04-25 03:47:29	2019-04-24 20:47:29	75.756		49.009	0	0.001	5.667	6.667
2019-04-25 03:48:30	2019-04-24 20:48:30	75.679		49.04	0	0.001	5.2	6.2
2019-04-25 03:49:30	2019-04-24 20:49:30	75.602		49.141	0	0.001	5.267	6.267
2019-04-25 03:50:29	2019-04-24 20:50:29	75.582		49.223	0	0.001	5.267	6.267
2019-04-25 03:51:30	2019-04-24 20:51:30	75.621		49.203	0	0.001	5.2	6.2
2019-04-25 03:52:30	2019-04-24 20:52:30	75.66		49.168	0	0.001	5.067	6.067
2019-04-25 03:53:29	2019-04-24 20:53:29	75.621		49.211	0	0.001	4.667	5.667
2019-04-25 03:54:30	2019-04-24 20:54:30	75.582		49.276	0	0.001	4.6	5.6
2019-04-25 03:55:30	2019-04-24 20:55:30	75.544		49.327	0	0.001	4.6	5.6
2019-04-25 03:56:30	2019-04-24 20:56:30	75.621		49.295	0	0.001	5.333	6.333
2019-04-25 03:57:29	2019-04-24 20:57:29	75.66		49.207	0	0.001	5.2	6.2
2019-04-25 03:58:30	2019-04-24 20:58:30	75.64		49.228	0	0.001	4.667	5.667
2019-04-25 03:59:30	2019-04-24 20:59:30	75.602		49.286	0	0.001	4.6	5.6
2019-04-25 04:00:29	2019-04-24 21:00:29	75.582		49.353	0	0.001	4.6	5.6
2019-04-25 04:01:30	2019-04-24 21:01:30	75.679		49.307	0	0.001	4.6	5.6
2019-04-25 04:02:29	2019-04-24 21:02:29	75.717		49.257	0	0.001	4.467	5.467
2019-04-25 04:03:30	2019-04-24 21:03:30	75.698		49.24	0	0.001	4.867	5.867
2019-04-25 04:04:30	2019-04-24 21:04:30	75.64		49.266	0	0.001	5.067	6.067
2019-04-25 04:05:30	2019-04-24 21:05:30	75.621		49.31	0	0.001	5.067	6.067
2019-04-25 04:06:29	2019-04-24 21:06:29	75.698		49.248	0	0.001	5.2	6.2
2019-04-25 04:07:29	2019-04-24 21:07:29	75.737		49.167	0	0.001	5.333	6.333
2019-04-25 04:08:29	2019-04-24 21:08:29	75.756		49.184	0	0.001	5.467	6.467
2019-04-25 04:09:30	2019-04-24 21:09:30	75.717		49.196	0	0.001	5.467	6.467
2019-04-25 04:10:30	2019-04-24 21:10:30	75.795		49.134	0	0.001	6.133	7.133
2019-04-25 04:11:30	2019-04-24 21:11:30	75.872		49.041	0	0.001	6	7
2019-04-25 04:12:29	2019-04-24 21:12:29	75.93		48.931	0	0.001	5.867	6.867
2019-04-25 04:13:30	2019-04-24 21:13:30	75.891		48.944	0	0.001	6	7
2019-04-25 04:14:29	2019-04-24 21:14:29	75.872		48.988	0	0.001	6.067	7.067
2019-04-25 04:15:29	2019-04-24 21:15:29	75.93		48.977	0	0.001	7.188	8.188
2019-04-25 04:16:29	2019-04-24 21:16:29	75.988		48.891	0	0.001	7.2	8.2
2019-04-25 04:17:30	2019-04-24 21:17:30	76.065		48.828	0	0.001	7.4	8.4
2019-04-25 04:18:29	2019-04-24 21:18:29	75.988		48.852	0	0.001	7	8
2019-04-25 04:19:29	2019-04-24 21:19:29	75.968		48.897	0	0.001	6.8	7.8
2019-04-25 04:20:30	2019-04-24 21:20:30	76.007		48.854	0	0.001	7.267	8.267
2019-04-25 04:21:29	2019-04-24 21:21:29	76.084		48.792	0	0.001	7.333	8.333
2019-04-25 04:22:30	2019-04-24 21:22:30	76.123		48.734	0	0.001	7.067	8.067
2019-04-25 04:23:29	2019-04-24 21:23:29	76.084		48.738	0	0.001	7.267	8.267
2019-04-25 04:24:30	2019-04-24 21:24:30	76.026		48.833	0	0.001	7.2	8.2
2019-04-25 04:25:29	2019-04-24 21:25:29	76.065		48.821	0	0.001	7.133	8.133
2019-04-25 04:26:29	2019-04-24 21:26:29	76.123		48.749	0	0.001	7.2	8.2
2019-04-25 04:27:29	2019-04-24 21:27:29	76.142		48.682	0	0.001	7.133	8.133
2019-04-25 04:28:30	2019-04-24 21:28:30	76.123		48.711	0	0.001	7	8
2019-04-25 04:29:29	2019-04-24 21:29:29	76.104		48.763	0	0.001	7	8
2019-04-25 04:30:29	2019-04-24 21:30:29	76.123		48.742	0	0.001	6.5	7.5

Date (UTC)	Date (US/Pacific)	Temp	RH	CO	VOC	PM 2.5	PM 10
		Degrees Fahrenheit (F)	Percent (%)	Parts Per Million (PPM)	Parts Per Million (PPM)	Micrograms Per Meter <sup>3</sup>	Micrograms Per Meter <sup>3</sup>
2019-04-25 04:31:30	2019-04-24 21:31:30	76.161	48.691	0	0.001	6.8	7.8
2019-04-25 04:32:29	2019-04-24 21:32:29	76.104	48.732	0	0.001	6.267	7.267
2019-04-25 04:33:30	2019-04-24 21:33:30	76.026	48.802	0	0.001	6.333	7.333
2019-04-25 04:34:29	2019-04-24 21:34:29	75.988	48.875	0	0.001	6.6	7.6
2019-04-25 04:35:29	2019-04-24 21:35:29	76.007	48.862	0	0.001	6.533	7.533
2019-04-25 04:36:30	2019-04-24 21:36:30	76.065	48.79	0	0.001	6.267	7.267
2019-04-25 04:37:30	2019-04-24 21:37:30	76.007	48.808	0	0	6	7
2019-04-25 04:38:30	2019-04-24 21:38:30	75.949	48.88	0	0	5.667	6.667
2019-04-25 04:39:30	2019-04-24 21:39:30	75.891	48.951	0	0	5.733	6.733
2019-04-25 04:40:29	2019-04-24 21:40:29	75.93	48.939	0	0	5.6	6.6
2019-04-25 04:41:29	2019-04-24 21:41:29	75.968	48.889	0	0	5.8	6.8
2019-04-25 04:42:29	2019-04-24 21:42:29	75.93	48.924	0	0	5.467	6.467
2019-04-25 04:43:30	2019-04-24 21:43:30	75.872	48.988	0	0	5.467	6.467
2019-04-25 04:44:29	2019-04-24 21:44:29	75.814	48.998	0	0	5.467	6.467
2019-04-25 04:45:29	2019-04-24 21:45:29	75.872	48.972	0	0	4.667	5.667
2019-04-25 04:46:30	2019-04-24 21:46:30	75.891	48.928	0	0	4.467	5.467
2019-04-25 04:47:30	2019-04-24 21:47:30	75.853	48.971	0	0	4.467	5.467
2019-04-25 04:48:30	2019-04-24 21:48:30	75.775	49.018	0	0	4.467	5.467
2019-04-25 04:49:29	2019-04-24 21:49:29	75.737	48.999	0	0	4.6	5.6
2019-04-25 04:50:29	2019-04-24 21:50:29	75.814	48.929	0	0	4.667	5.667
2019-04-25 04:51:29	2019-04-24 21:51:29	75.833	48.84	0	0	4.867	5.867
2019-04-25 04:52:30	2019-04-24 21:52:30	75.775	48.85	0	0	4.733	5.733
2019-04-25 04:53:29	2019-04-24 21:53:29	75.775	48.926	0	0	4.667	5.667
2019-04-25 04:54:30	2019-04-24 21:54:30	75.814	48.876	0	0	5.267	6.267
2019-04-25 04:55:29	2019-04-24 21:55:29	75.891	48.806	0	0	5.333	6.333
2019-04-25 04:56:29	2019-04-24 21:56:29	75.91	48.747	0	0	5.067	6.067
2019-04-25 04:57:30	2019-04-24 21:57:30	75.872	48.766	0	0	5.067	6.067
2019-04-25 04:58:30	2019-04-24 21:58:30	75.814	48.823	0	0	5	6
2019-04-25 04:59:29	2019-04-24 21:59:29	75.853	48.795	0	0	5.467	6.467
2019-04-25 05:00:30	2019-04-24 22:00:30	75.93	48.733	0	0	6.667	7.667
2019-04-25 05:01:29	2019-04-24 22:01:29	75.93	48.68	0	0	6.6	7.6
2019-04-25 05:02:30	2019-04-24 22:02:30	75.891	48.699	0	0	6.533	7.533
2019-04-25 05:03:29	2019-04-24 22:03:29	75.833	48.786	0	0	6.467	7.467
2019-04-25 05:04:29	2019-04-24 22:04:29	75.853	48.772	0	0	6.467	7.467
2019-04-25 05:05:30	2019-04-24 22:05:30	75.93	48.733	0	0	6.467	7.467
2019-04-25 05:06:30	2019-04-24 22:06:30	75.949	48.742	0	0	6.333	7.333
2019-04-25 05:07:30	2019-04-24 22:07:30	75.891	48.791	0	0	6.8	7.8
2019-04-25 05:08:29	2019-04-24 22:08:29	75.872	48.866	0	0	6.933	7.933
2019-04-25 05:09:30	2019-04-24 22:09:30	75.891	48.837	0	0	7.2	8.2
2019-04-25 05:10:29	2019-04-24 22:10:29	75.949	48.811	0	0	7.333	8.333
2019-04-25 05:11:30	2019-04-24 22:11:30	75.853	48.872	0	0	6.867	7.867
2019-04-25 05:12:30	2019-04-24 22:12:30	75.795	48.935	0	0	7	8
2019-04-25 05:13:30	2019-04-24 22:13:30	75.737	48.999	0	0	7.067	8.067
2019-04-25 05:14:29	2019-04-24 22:14:29	75.756	48.955	0	0	7	8
2019-04-25 05:15:29	2019-04-24 22:15:29	75.795	48.913	0	0	6.667	7.667
2019-04-25 05:16:29	2019-04-24 22:16:29	75.737	48.938	0	0	6.333	7.333
2019-04-25 05:17:30	2019-04-24 22:17:30	75.679	48.956	0	0	6.8	7.8
2019-04-25 05:18:30	2019-04-24 22:18:30	75.621	48.997	0	0	6.8	7.8
2019-04-25 05:19:29	2019-04-24 22:19:29	75.66	48.932	0	0	6.933	7.933
2019-04-25 05:20:29	2019-04-24 22:20:29	75.698	48.897	0	0	7	8
2019-04-25 05:21:30	2019-04-24 22:21:30	75.66	48.947	0	0	6.467	7.467
2019-04-25 05:22:29	2019-04-24 22:22:29	75.602	49.026	0	0	6	7
2019-04-25 05:23:30	2019-04-24 22:23:30	75.563	49.092	0	0	5.933	6.933



Date (UTC)	Date (US/Pacific)	Temp	RH	CO	VOC	PM 2.5	PM 10	
		Degrees Fahrenheit (F)	Percent (%)	Parts Per Million (PPM)	Parts Per Million (PPM)	Micrograms Per Meter3	Micrograms Per Meter3	
2019-04-25 05:24:29	2019-04-24 22:24:29	75.582		49.063	0	0	5.533	6.533
2019-04-25 05:25:30	2019-04-24 22:25:30	75.621		48.997	0	0	5.2	6.2
2019-04-25 05:26:29	2019-04-24 22:26:29	75.602		49.019	0	0	5.2	6.2
2019-04-25 05:27:29	2019-04-24 22:27:29	75.524		49.043	0	0	5.133	6.133
2019-04-25 05:28:30	2019-04-24 22:28:30	75.505		49.117	0	0	5	6
2019-04-25 05:29:29	2019-04-24 22:29:29	75.524		49.127	0	0	5	6
2019-04-25 05:30:30	2019-04-24 22:30:30	75.544		49.037	0	0	4.6	5.6
2019-04-25 05:31:29	2019-04-24 22:31:29	75.524		49.066	0	0	4.533	5.533
2019-04-25 05:32:29	2019-04-24 22:32:29	75.524		49.119	0	0	4.067	5.067
2019-04-25 05:33:29	2019-04-24 22:33:29	75.544		49.082	0	0	4.467	5.467
2019-04-25 05:34:30	2019-04-24 22:34:30	75.621		48.997	0	0	4.333	5.333
2019-04-25 05:35:29	2019-04-24 22:35:29	75.64		48.938	0	0	4.2	5.2
2019-04-25 05:36:30	2019-04-24 22:36:30	75.602		48.973	0	0	4.2	5.2
2019-04-25 05:37:29	2019-04-24 22:37:29	75.563		49.023	0	0	4.2	5.2
2019-04-25 05:38:29	2019-04-24 22:38:29	75.621		49.005	0	0	4.667	5.667
2019-04-25 05:39:29	2019-04-24 22:39:29	75.679		48.949	0	0	4.6	5.6
2019-04-25 05:40:30	2019-04-24 22:40:30	75.717		48.899	0	0	4.6	5.6
2019-04-25 05:41:30	2019-04-24 22:41:30	75.679		48.933	0	0	4.533	5.533
2019-04-25 05:42:29	2019-04-24 22:42:29	75.64		48.984	0	0	4.533	5.533
2019-04-25 05:43:30	2019-04-24 22:43:30	75.698		48.981	0	0	5.2	6.2
2019-04-25 05:44:30	2019-04-24 22:44:30	75.775		48.934	0	0	5.133	6.133
2019-04-25 05:45:29	2019-04-24 22:45:29	75.795		48.89	0	0	5.133	6.133
2019-04-25 05:46:30	2019-04-24 22:46:30	75.756		48.925	0	0	5.2	6.2
2019-04-25 05:47:29	2019-04-24 22:47:29	75.717		49.021	0	0	5.2	6.2
2019-04-25 05:48:29	2019-04-24 22:48:29	75.775		48.98	0	0	5.333	6.333
2019-04-25 05:49:29	2019-04-24 22:49:29	75.833		48.969	0	0	4.8	5.8
2019-04-25 05:50:30	2019-04-24 22:50:30	75.891		48.966	0	0	4.933	5.933
2019-04-25 05:51:30	2019-04-24 22:51:30	75.853		49.009	0	0	5	6
2019-04-25 05:52:30	2019-04-24 22:52:30	75.814		49.082	0	0	5.067	6.067
2019-04-25 05:53:29	2019-04-24 22:53:29	75.872		49.041	0	0	5.133	6.133
2019-04-25 05:54:30	2019-04-24 22:54:30	75.93		48.993	0	0	5.2	6.2
2019-04-25 05:55:30	2019-04-24 22:55:30	75.891		49.02	0	0	4.688	5.688
2019-04-25 05:56:30	2019-04-24 22:56:30	75.833		49.107	0	0	4.933	5.933
2019-04-25 05:57:30	2019-04-24 22:57:30	75.833		49.16	0	0	4.867	5.867
2019-04-25 05:58:30	2019-04-24 22:58:30	75.891		49.104	0	0	4.933	5.933
2019-04-25 05:59:29	2019-04-24 22:59:29	75.968		49.011	0	0	4.933	5.933
2019-04-25 06:00:29	2019-04-24 23:00:29	75.949		49.002	0	0	4.733	5.733
2019-04-25 06:01:30	2019-04-24 23:01:30	75.91		49.052	0	0	4.733	5.733
2019-04-25 06:02:30	2019-04-24 23:02:30	75.91		49.09	0	0	4.733	5.733
2019-04-25 06:03:29	2019-04-24 23:03:29	75.988		49.013	0	0	4.6	5.6
2019-04-25 06:04:29	2019-04-24 23:04:29	76.065		48.889	0	0	5.467	6.467
2019-04-25 06:05:30	2019-04-24 23:05:30	76.065		48.859	0	0	4.867	5.867
2019-04-25 06:06:30	2019-04-24 23:06:30	76.046		48.888	0	0	4.867	5.867
2019-04-25 06:07:29	2019-04-24 23:07:29	76.065		48.882	0	0	4.867	5.867
2019-04-25 06:08:30	2019-04-24 23:08:30	76.142		48.774	0	0	4.933	5.933
2019-04-25 06:09:30	2019-04-24 23:09:30	76.219		48.666	0	0	5.133	6.133
2019-04-25 06:10:30	2019-04-24 23:10:30	76.219		48.635	0	0	6	7
2019-04-25 06:11:30	2019-04-24 23:11:30	76.2		48.603	0	0	5.667	6.667
2019-04-25 06:12:29	2019-04-24 23:12:29	76.219		48.635	0	0	5.933	6.933
2019-04-25 06:13:30	2019-04-24 23:13:30	76.335		48.538	0	0	6.133	7.133
2019-04-25 06:14:29	2019-04-24 23:14:29	76.393		48.413	0	0	6.4	7.4
2019-04-25 06:15:30	2019-04-24 23:15:30	76.393		48.375	0	0	6.333	7.333
2019-04-25 06:16:29	2019-04-24 23:16:29	76.412		48.369	0	0	6.6	7.6

Date (UTC)	Date (US/Pacific)	Temp	RH	CO	VOC	PM 2.5	PM 10
		Degrees Fahrenheit (F)	Percent (%)	Parts Per Million (PPM)	Parts Per Million (PPM)	Micrograms Per Meter3	Micrograms Per Meter3
2019-04-25 06:17:29	2019-04-24 23:17:29	76.509	48.278	0	0	7.4	8.4
2019-04-25 06:18:30	2019-04-24 23:18:30	76.586	48.147	0	0	7.933	8.933
2019-04-25 06:19:30	2019-04-24 23:19:30	76.644	48.037	0	0	8.267	9.267
2019-04-25 06:20:30	2019-04-24 23:20:30	76.644	48.014	0	0	8.4	9.4
2019-04-25 06:21:29	2019-04-24 23:21:29	76.644	48.03	0	0	8.4	9.4
2019-04-25 06:22:30	2019-04-24 23:22:30	76.702	47.989	0	0	9.733	10.733
2019-04-25 06:23:30	2019-04-24 23:23:30	76.799	47.89	0	0	10.267	11.267
2019-04-25 06:24:29	2019-04-24 23:24:29	76.856	47.765	0	0	10.333	11.333
2019-04-25 06:25:30	2019-04-24 23:25:30	76.837	47.748	0	0	9.733	10.733
2019-04-25 06:26:29	2019-04-24 23:26:29	76.837	47.771	0	0	9.8	10.8
2019-04-25 06:27:29	2019-04-24 23:27:29	76.876	47.713	0	0	10.267	11.267
2019-04-25 06:28:29	2019-04-24 23:28:29	76.934	47.588	0	0	10.267	11.267
2019-04-25 06:29:29	2019-04-24 23:29:29	76.992	47.509	0	0	10.667	11.667
2019-04-25 06:30:30	2019-04-24 23:30:30	76.934	47.52	0	0	10.533	11.533
2019-04-25 06:31:30	2019-04-24 23:31:30	76.895	47.539	0	0	10.2	11.2
2019-04-25 06:32:29	2019-04-24 23:32:29	76.895	47.494	0	0	9.333	10.333
2019-04-25 06:33:30	2019-04-24 23:33:30	76.934	47.405	0	0	9.133	10.133
2019-04-25 06:34:30	2019-04-24 23:34:30	76.876	47.431	0	0	8.133	9.133
2019-04-25 06:35:29	2019-04-24 23:35:29	76.779	47.499	0	0	8.067	9.067
2019-04-25 06:36:30	2019-04-24 23:36:30	76.741	47.588	0	0	8.067	9.067
2019-04-25 06:37:29	2019-04-24 23:37:29	76.779	47.553	0	0	7.533	8.533
2019-04-25 06:38:30	2019-04-24 23:38:30	76.799	47.509	0	0	7.2	8.2
2019-04-25 06:39:30	2019-04-24 23:39:30	76.721	47.533	0	0	6.533	7.533
2019-04-25 06:40:29	2019-04-24 23:40:29	76.663	47.604	0	0	6.533	7.533
2019-04-25 06:41:29	2019-04-24 23:41:29	76.625	47.662	0	0	6.533	7.533
2019-04-25 06:42:29	2019-04-24 23:42:29	76.663	47.635	0	0	7	8
2019-04-25 06:43:30	2019-04-24 23:43:30	76.683	47.583	0	0	6.933	7.933
2019-04-25 06:44:30	2019-04-24 23:44:30	76.625	47.616	0	0	5.933	6.933
2019-04-25 06:45:29	2019-04-24 23:45:29	76.567	47.672	0	0	6	7
2019-04-25 06:46:29	2019-04-24 23:46:29	76.528	47.73	0	0	6.133	7.133
2019-04-25 06:47:30	2019-04-24 23:47:30	76.548	47.709	0	0	7.733	8.733
2019-04-25 06:48:30	2019-04-24 23:48:30	76.605	47.66	0	0	7.933	8.933
2019-04-25 06:49:30	2019-04-24 23:49:30	76.567	47.688	0	0	7.867	8.867
2019-04-25 06:50:30	2019-04-24 23:50:30	76.47	47.756	0	0	7.933	8.933
2019-04-25 06:51:29	2019-04-24 23:51:29	76.451	47.823	0	0	7.933	8.933
2019-04-25 06:52:30	2019-04-24 23:52:30	76.509	47.774	0	0	8.4	9.4
2019-04-25 06:53:30	2019-04-24 23:53:30	76.509	47.736	0	0	7.467	8.467
2019-04-25 06:54:30	2019-04-24 23:54:30	76.451	47.777	0	0	7.467	8.467
2019-04-25 06:55:30	2019-04-24 23:55:30	76.451	47.838	0	0	7.467	8.467
2019-04-25 06:56:29	2019-04-24 23:56:29	76.49	47.796	0	0	8.333	9.333
2019-04-25 06:57:29	2019-04-24 23:57:29	76.548	47.709	0	0.026	8.733	9.8
2019-04-25 06:58:29	2019-04-24 23:58:29	76.586	47.651	0	0.026	9.467	10.533
2019-04-25 06:59:29	2019-04-24 23:59:29	76.509	47.698	0	0.026	9.533	10.6
2019-04-25 07:00:30	2019-04-25 00:00:30	76.49	47.788	0	0.026	9.6	10.667
2019-04-25 07:01:29	2019-04-25 00:01:29	76.509	47.782	0	0.026	10.733	11.8
2019-04-25 07:02:30	2019-04-25 00:02:30	76.567	47.749	0	0.026	10.267	11.333
2019-04-25 07:03:29	2019-04-25 00:03:29	76.586	47.704	0	0.026	10.467	11.533
2019-04-25 07:04:30	2019-04-25 00:04:30	76.528	47.753	0	0.026	10.467	11.533
2019-04-25 07:05:29	2019-04-25 00:05:29	76.49	47.811	0	0.026	10.4	11.467
2019-04-25 07:06:29	2019-04-25 00:06:29	76.49	47.773	0	0.026	11.267	12.333
2019-04-25 07:07:29	2019-04-25 00:07:29	76.528	47.7	0	0.026	11.267	12.333
2019-04-25 07:08:29	2019-04-25 00:08:29	76.548	47.655	0	0.026	12.333	13.4
2019-04-25 07:09:30	2019-04-25 00:09:30	76.49	47.704	0	0.026	12.333	13.4

Date (UTC)	Date (US/Pacific)	Temp	RH	CO	VOC	PM 2.5	PM 10	
		Degrees Fahrenheit (F)	Percent (%)	Parts Per Million (PPM)	Parts Per Million (PPM)	Micrograms Per Meter <sup>3</sup>	Micrograms Per Meter <sup>3</sup>	
2019-04-25 07:10:30	2019-04-25 00:10:30	76.451	47.651	47.769	0	0.026	12.333	13.4
2019-04-25 07:11:30	2019-04-25 00:11:30	76.451	47.651	47.716	0	0.026	12.533	13.6
2019-04-25 07:12:29	2019-04-25 00:12:29	76.49	47.658	47.658	0	0	12.333	13.333
2019-04-25 07:13:30	2019-04-25 00:13:30	76.528	47.616	47.616	0	0	11.733	12.733
2019-04-25 07:14:30	2019-04-25 00:14:30	76.451	47.693	47.693	0	0	12.533	13.533
2019-04-25 07:15:29	2019-04-25 00:15:29	76.412	47.743	47.743	0	0	12.4	13.4
2019-04-25 07:16:29	2019-04-25 00:16:29	76.432	47.768	47.768	0	0	12.067	13.067
2019-04-25 07:17:30	2019-04-25 00:17:30	76.412	47.743	47.743	0	0	12	13
2019-04-25 07:18:30	2019-04-25 00:18:30	76.374	47.794	47.794	0	0	10.933	11.933
2019-04-25 07:19:30	2019-04-25 00:19:30	76.277	47.885	47.885	0	0	10.933	11.933
2019-04-25 07:20:29	2019-04-25 00:20:29	76.239	47.973	47.973	0	0	10.933	11.933
2019-04-25 07:21:30	2019-04-25 00:21:30	76.258	47.959	47.959	0	0	11.533	12.533
2019-04-25 07:22:29	2019-04-25 00:22:29	76.277	47.915	47.915	0	0	11	12
2019-04-25 07:23:30	2019-04-25 00:23:30	76.2	47.97	47.97	0	0	10.067	11.067
2019-04-25 07:24:29	2019-04-25 00:24:29	76.142	48.041	48.041	0	0	10.067	11.067
2019-04-25 07:25:29	2019-04-25 00:25:29	76.104	48.099	48.099	0	0	10.067	11.067
2019-04-25 07:26:30	2019-04-25 00:26:30	76.123	48.093	48.093	0	0	9.667	10.667
2019-04-25 07:27:29	2019-04-25 00:27:29	76.142	48.034	48.034	0	0	9.2	10.2
2019-04-25 07:28:30	2019-04-25 00:28:30	76.104	48.069	48.069	0	0	8.333	9.333
2019-04-25 07:29:29	2019-04-25 00:29:29	76.007	48.129	48.129	0	0	7.467	8.467
2019-04-25 07:30:29	2019-04-25 00:30:29	76.007	48.213	48.213	0	0	7.533	8.533
2019-04-25 07:31:29	2019-04-25 00:31:29	76.026	48.192	48.192	0	0	7.533	8.533
2019-04-25 07:32:30	2019-04-25 00:32:30	76.026	48.131	48.131	0	0	7.133	8.133
2019-04-25 07:33:29	2019-04-25 00:33:29	76.026	48.177	48.177	0	0	7.133	8.133
2019-04-25 07:34:30	2019-04-25 00:34:30	75.91	48.236	48.236	0	0	7.133	8.133
2019-04-25 07:35:29	2019-04-25 00:35:29	75.891	48.28	48.28	0	0	7.133	8.133
2019-04-25 07:36:29	2019-04-25 00:36:29	75.949	48.285	48.285	0	0	5.533	6.533
2019-04-25 07:37:30	2019-04-25 00:37:30	75.949	48.246	48.246	0	0	5.2	6.2
2019-04-25 07:38:30	2019-04-25 00:38:30	75.91	48.297	48.297	0	0	5.2	6.2
2019-04-25 07:39:29	2019-04-25 00:39:29	75.872	48.362	48.362	0	0	5.2	6.2
2019-04-25 07:40:30	2019-04-25 00:40:30	75.91	48.327	48.327	0	0	5.667	6.667
2019-04-25 07:41:29	2019-04-25 00:41:29	75.988	48.265	48.265	0	0	5.4	6.4
2019-04-25 07:42:30	2019-04-25 00:42:30	76.026	48.222	48.222	0	0	4.733	5.733
2019-04-25 07:43:29	2019-04-25 00:43:29	75.988	48.234	48.234	0	0	4.667	5.667
2019-04-25 07:44:30	2019-04-25 00:44:30	75.949	48.277	48.277	0	0	4.667	5.667
2019-04-25 07:45:29	2019-04-25 00:45:29	75.988	48.265	48.265	0	0	5	6
2019-04-25 07:46:30	2019-04-25 00:46:30	76.046	48.209	48.209	0	0	4.533	5.533
2019-04-25 07:47:30	2019-04-25 00:47:30	76.065	48.165	48.165	0	0	4.467	5.467
2019-04-25 07:48:29	2019-04-25 00:48:29	76.007	48.198	48.198	0	0	4.4	5.4
2019-04-25 07:49:29	2019-04-25 00:49:29	75.968	48.271	48.271	0	0	4.4	5.4
2019-04-25 07:50:30	2019-04-25 00:50:30	76.007	48.228	48.228	0	0	5.133	6.133
2019-04-25 07:51:30	2019-04-25 00:51:30	76.084	48.174	48.174	0	0	5.667	6.667
2019-04-25 07:52:29	2019-04-25 00:52:29	76.104	48.145	48.145	0	0	5.667	6.667
2019-04-25 07:53:30	2019-04-25 00:53:30	76.046	48.178	48.178	0	0	5.667	6.667
2019-04-25 07:54:29	2019-04-25 00:54:29	75.988	48.257	48.257	0	0	5.6	6.6
2019-04-25 07:55:29	2019-04-25 00:55:29	76.026	48.23	48.23	0	0	5.467	6.467
2019-04-25 07:56:29	2019-04-25 00:56:29	76.026	48.154	48.154	0	0	5.333	6.333
2019-04-25 07:57:30	2019-04-25 00:57:30	75.988	48.196	48.196	0	0	5	6
2019-04-25 07:58:29	2019-04-25 00:58:29	75.891	48.28	48.28	0	0	5.067	6.067
2019-04-25 07:59:30	2019-04-25 00:59:30	75.853	48.345	48.345	0	0	5	6
2019-04-25 08:00:30	2019-04-25 01:00:30	75.891	48.333	48.333	0	0	5.133	6.133
2019-04-25 08:01:29	2019-04-25 01:01:29	75.91	48.304	48.304	0	0	5	6
2019-04-25 08:02:30	2019-04-25 01:02:30	75.872	48.354	48.354	0	0	4.533	5.533

Date (UTC)	Date (US/Pacific)	Temp	RH	CO	VOC	PM 2.5	PM 10	
		Degrees Fahrenheit (F)	Percent (%)	Parts Per Million (PPM)	Parts Per Million (PPM)	Micrograms Per Meter <sup>3</sup>	Micrograms Per Meter <sup>3</sup>	
2019-04-25 08:03:29	2019-04-25 01:03:29	75.795		48.44	0	0	4.667	5.667
2019-04-25 08:04:29	2019-04-25 01:04:29	75.737		48.526	0	0	4.933	5.933
2019-04-25 08:05:29	2019-04-25 01:05:29	75.775		48.514	0	0	4.6	5.6
2019-04-25 08:06:30	2019-04-25 01:06:30	75.795		48.462	0	0	4.467	5.467
2019-04-25 08:07:30	2019-04-25 01:07:30	75.775		48.514	0	0	4.067	5.067
2019-04-25 08:08:30	2019-04-25 01:08:30	75.717		48.57	0	0	4.067	5.067
2019-04-25 08:09:29	2019-04-25 01:09:29	75.66		48.688	0	0	4.067	5.067
2019-04-25 08:10:30	2019-04-25 01:10:30	75.717		48.677	0	0	3.933	4.933
2019-04-25 08:11:29	2019-04-25 01:11:29	75.756		48.619	0	0	3.933	4.933
2019-04-25 08:12:30	2019-04-25 01:12:30	75.717		48.647	0	0	4.067	5.067
2019-04-25 08:13:29	2019-04-25 01:13:29	75.66		48.733	0	0	4.067	5.067
2019-04-25 08:14:29	2019-04-25 01:14:29	75.64		48.801	0	0	4.133	5.133
2019-04-25 08:15:30	2019-04-25 01:15:30	75.679		48.758	0	0	4.067	5.067
2019-04-25 08:16:29	2019-04-25 01:16:29	75.698		48.721	0	0	4.067	5.067
2019-04-25 08:17:30	2019-04-25 01:17:30	75.698		48.76	0	0	4.067	5.067
2019-04-25 08:18:29	2019-04-25 01:18:29	75.64		48.808	0	0	4	5
2019-04-25 08:19:29	2019-04-25 01:19:29	75.698		48.76	0	0	4.333	5.333
2019-04-25 08:20:30	2019-04-25 01:20:30	75.775		48.697	0	0	4.533	5.533
2019-04-25 08:21:30	2019-04-25 01:21:30	75.853		48.643	0	0	4.667	5.667
2019-04-25 08:22:29	2019-04-25 01:22:29	75.795		48.668	0	0	4.667	5.667
2019-04-25 08:23:29	2019-04-25 01:23:29	75.756		48.696	0	0	4.6	5.6
2019-04-25 08:24:30	2019-04-25 01:24:30	75.833		48.603	0	0	5	6
2019-04-25 08:25:30	2019-04-25 01:25:30	75.93		48.466	0	0	5.133	6.133
2019-04-25 08:26:29	2019-04-25 01:26:29	75.949		48.376	0	0	5.071	6.071
2019-04-25 08:27:29	2019-04-25 01:27:29	75.891		48.402	0	0	5.308	6.308
2019-04-25 08:28:29	2019-04-25 01:28:29	75.872		48.484	0	0	5.308	6.308
2019-04-25 08:29:30	2019-04-25 01:29:30	75.891		48.47	0	0	5.923	6.923
2019-04-25 08:30:29	2019-04-25 01:30:29	75.988		48.418	0	0	5.923	6.923
2019-04-25 08:31:29	2019-04-25 01:31:29	76.026		48.352	0	0	5.438	6.438
2019-04-25 08:32:30	2019-04-25 01:32:30	75.968		48.393	0	0	5.667	6.667
2019-04-25 08:33:29	2019-04-25 01:33:29	75.91		48.442	0	0	5.6	6.6
2019-04-25 08:34:30	2019-04-25 01:34:30	75.988		48.44	0	0	5.333	6.333
2019-04-25 08:35:29	2019-04-25 01:35:29	76.065		48.409	0	0	5.067	6.067
2019-04-25 08:36:30	2019-04-25 01:36:30	76.084		48.372	0	0	4.933	5.933
2019-04-25 08:37:29	2019-04-25 01:37:29	76.007		48.427	0	0	4.933	5.933
2019-04-25 08:38:29	2019-04-25 01:38:29	75.988		48.486	0	0	5	6
2019-04-25 08:40:30	2019-04-25 01:40:30	76.046		48.415	0	0	4.5	5.5
2019-04-25 08:41:30	2019-04-25 01:41:30	76.007		48.473	0	0	4.214	5.214
2019-04-25 08:42:29	2019-04-25 01:42:29	75.91		48.548	0	0	4.214	5.214
2019-04-25 08:43:29	2019-04-25 01:43:29	75.872		48.621	0	0	4.385	5.385
2019-04-25 08:44:30	2019-04-25 01:44:30	75.91		48.602	0	0	4.133	5.133
2019-04-25 08:45:30	2019-04-25 01:45:30	75.949		48.544	0	0	4.133	5.133
2019-04-25 08:45:30	2019-04-25 01:45:30	75.949		48.544	0	0	4.133	5.133
2019-04-25 08:46:30	2019-04-25 01:46:30	75.91		48.556	0	0	3.733	4.733
2019-04-25 08:47:30	2019-04-25 01:47:30	75.872		48.652	0	0	3.733	4.733
2019-04-25 08:48:29	2019-04-25 01:48:29	75.833		48.649	0	0	4.2	5.2
2019-04-25 08:49:29	2019-04-25 01:49:29	75.872		48.53	0	0	4	5
2019-04-25 08:50:29	2019-04-25 01:50:29	75.93		48.397	0	0	4.067	5.067
2019-04-25 08:51:30	2019-04-25 01:51:30	75.872		48.408	0	0	3.733	4.733
2019-04-25 08:52:29	2019-04-25 01:52:29	75.853		48.483	0	0	3.733	4.733
2019-04-25 08:53:29	2019-04-25 01:53:29	75.795		48.569	0	0	3.733	4.733
2019-04-25 08:54:30	2019-04-25 01:54:30	75.833		48.595	0	0	4.267	5.267
2019-04-25 08:55:29	2019-04-25 01:55:29	75.91		48.526	0	0	4.25	5.25

Date (UTC)	Date (US/Pacific)	Temp	RH	CO	VOC	PM 2.5	PM 10	
		Degrees Fahrenheit (F)	Percent (%)	Parts Per Million (PPM)	Parts Per Million (PPM)	Micrograms Per Meter <sup>3</sup>	Micrograms Per Meter <sup>3</sup>	
2019-04-25 08:56:30	2019-04-25 01:56:30	75.853		48.566	0	0	4.188	5.188
2019-04-25 08:57:29	2019-04-25 01:57:29	75.795		48.638	0	0	4.188	5.188
2019-04-25 08:58:30	2019-04-25 01:58:30	75.775		48.682	0	0	4.25	5.25
2019-04-25 08:59:29	2019-04-25 01:59:29	75.814		48.647	0	0	4.125	5.125
2019-04-25 09:00:30	2019-04-25 02:00:30	75.853		48.551	0	0	3.938	4.938
2019-04-25 09:01:30	2019-04-25 02:01:30	75.814		48.601	0	0	4.067	5.067
2019-04-25 09:02:29	2019-04-25 02:02:29	75.775		48.659	0	0	4.067	5.067
2019-04-25 09:03:29	2019-04-25 02:03:29	75.833		48.611	0	0	3.933	4.933
2019-04-25 09:04:29	2019-04-25 02:04:29	75.91		48.541	0	0	4.2	5.2
2019-04-25 09:05:30	2019-04-25 02:05:30	75.949		48.483	0	0	4.067	5.067
2019-04-25 09:06:29	2019-04-25 02:06:29	75.93		48.497	0	0	4.067	5.067
2019-04-25 09:07:29	2019-04-25 02:07:29	75.891		48.547	0	0	4	5
2019-04-25 09:08:30	2019-04-25 02:08:30	75.93		48.512	0	0	4.267	5.267
2019-04-25 09:09:29	2019-04-25 02:09:29	75.988		48.448	0	0	4.267	5.267
2019-04-25 09:10:30	2019-04-25 02:10:30	76.007		48.404	0	0	4.533	5.533
2019-04-25 09:11:30	2019-04-25 02:11:30	75.91		48.442	0	0	4.533	5.533
2019-04-25 09:12:29	2019-04-25 02:12:29	75.891		48.501	0	0	4.467	5.467
2019-04-25 09:13:29	2019-04-25 02:13:29	75.91		48.48	0	0	4.667	5.667
2019-04-25 09:14:29	2019-04-25 02:14:29	75.988		48.448	0	0	4.6	5.6
2019-04-25 09:15:30	2019-04-25 02:15:30	75.988		48.395	0	0	4.6	5.6
2019-04-25 09:16:29	2019-04-25 02:16:29	75.91		48.457	0	0	4.667	5.667
2019-04-25 09:17:30	2019-04-25 02:17:30	75.872		48.515	0	0	4.6	5.6
2019-04-25 09:18:29	2019-04-25 02:18:29	75.91		48.503	0	0	4.733	5.733
2019-04-25 09:19:30	2019-04-25 02:19:30	75.91		48.457	0	0	4.533	5.533
2019-04-25 09:20:30	2019-04-25 02:20:30	75.872		48.477	0	0	4.429	5.429
2019-04-25 09:21:29	2019-04-25 02:21:29	75.775		48.56	0	0	4.2	5.2
2019-04-25 09:22:30	2019-04-25 02:22:30	75.756		48.65	0	0	4.2	5.2
2019-04-25 09:23:29	2019-04-25 02:23:29	75.814		48.609	0	0	4.533	5.533
2019-04-25 09:24:30	2019-04-25 02:24:30	75.833		48.534	0	0	4.733	5.733
2019-04-25 09:25:30	2019-04-25 02:25:30	75.795		48.577	0	0	4.333	5.333
2019-04-25 09:26:29	2019-04-25 02:26:29	75.698		48.645	0	0	4.333	5.333
2019-04-25 09:27:29	2019-04-25 02:27:29	75.679		48.712	0	0	4.4	5.4
2019-04-25 09:28:30	2019-04-25 02:28:30	75.737		48.694	0	0	4.533	5.533
2019-04-25 09:29:30	2019-04-25 02:29:30	75.756		48.635	0	0	4.467	5.467
2019-04-25 09:30:30	2019-04-25 02:30:30	75.717		48.677	0	0	4.2	5.2
2019-04-25 09:31:29	2019-04-25 02:31:29	75.64		48.762	0	0	4.267	5.267
2019-04-25 09:32:29	2019-04-25 02:32:29	75.621		48.852	0	0	4.333	5.333
2019-04-25 09:33:29	2019-04-25 02:33:29	75.66		48.848	0	0	4.4	5.4
2019-04-25 09:34:30	2019-04-25 02:34:30	75.698		48.805	0	0	4.467	5.467
2019-04-25 09:35:30	2019-04-25 02:35:30	75.66		48.856	0	0	4.467	5.467
2019-04-25 09:36:29	2019-04-25 02:36:29	75.582		48.925	0	0	4.533	5.533
2019-04-25 09:37:30	2019-04-25 02:37:30	75.621		48.99	0	0	4.786	5.786
2019-04-25 09:38:30	2019-04-25 02:38:30	75.679		48.956	0	0	4.267	5.267
2019-04-25 09:39:30	2019-04-25 02:39:30	75.717		48.914	0	0	3.8	4.8
2019-04-25 09:40:30	2019-04-25 02:40:30	75.698		48.927	0	0	3.733	4.733
2019-04-25 09:41:29	2019-04-25 02:41:29	75.679		48.994	0	0	3.8	4.8
2019-04-25 09:42:30	2019-04-25 02:42:30	75.756		48.955	0	0	4.067	5.067
2019-04-25 09:43:29	2019-04-25 02:43:29	75.853		48.841	0	0	4	5
2019-04-25 09:44:30	2019-04-25 02:44:30	75.891		48.806	0	0	3.467	4.467
2019-04-25 09:45:30	2019-04-25 02:45:30	75.872		48.82	0	0	3.467	4.467
2019-04-25 09:46:29	2019-04-25 02:46:29	75.853		48.849	0	0	3.4	4.4
2019-04-25 09:47:29	2019-04-25 02:47:29	75.93		48.802	0	0	3.733	4.733
2019-04-25 09:48:29	2019-04-25 02:48:29	76.007		48.709	0	0	3.533	4.533

Date (UTC)	Date (US/Pacific)	Temp	RH	CO	VOC	PM 2.5	PM 10	
		Degrees Fahrenheit (F)	Percent (%)	Parts Per Million (PPM)	Parts Per Million (PPM)	Micrograms Per Meter <sup>3</sup>	Micrograms Per Meter <sup>3</sup>	
2019-04-25 09:49:30	2019-04-25 02:49:30	76.065		48.66	0	0	3.6	4.6
2019-04-25 09:50:29	2019-04-25 02:50:29	76.026		48.703	0	0	3.733	4.733
2019-04-25 09:51:29	2019-04-25 02:51:29	76.046		48.75	0	0	3.733	4.733
2019-04-25 09:52:30	2019-04-25 02:52:30	76.065		48.699	0	0	4	5
2019-04-25 09:53:29	2019-04-25 02:53:29	76.2		48.626	0	0	4.133	5.133
2019-04-25 09:54:30	2019-04-25 02:54:30	76.239		48.53	0	0	4.2	5.2
2019-04-25 09:55:29	2019-04-25 02:55:29	76.219		48.521	0	0	4.267	5.267
2019-04-25 09:56:29	2019-04-25 02:56:29	76.239		48.56	0	0	4.267	5.267
2019-04-25 09:57:30	2019-04-25 02:57:30	76.297		48.481	0	0	4.4	5.4
2019-04-25 09:58:30	2019-04-25 02:58:30	76.393		48.367	0	0	4.667	5.667
2019-04-25 09:59:30	2019-04-25 02:59:30	76.432		48.256	0	0	5.267	6.267
2019-04-25 10:00:29	2019-04-25 03:00:29	76.393		48.261	0	0	5.571	6.571
2019-04-25 10:01:29	2019-04-25 03:01:29	76.412		48.3	0	0	5.4	6.4
2019-04-25 10:02:29	2019-04-25 03:02:29	76.451		48.227	0	0	5.533	6.533
2019-04-25 10:03:29	2019-04-25 03:03:29	76.509		48.133	0	0	5.8	6.8
2019-04-25 10:04:30	2019-04-25 03:04:30	76.509		48.118	0	0	5.467	6.467
2019-04-25 10:05:29	2019-04-25 03:05:29	76.432		48.18	0	0	5.267	6.267
2019-04-25 10:06:30	2019-04-25 03:06:30	76.393		48.253	0	0	5.333	6.333
2019-04-25 10:07:29	2019-04-25 03:07:29	76.451		48.212	0	0	5.8	6.8
2019-04-25 10:08:30	2019-04-25 03:08:30	76.49		48.131	0	0	5.867	6.867
2019-04-25 10:09:30	2019-04-25 03:09:30	76.49		48.169	0	0	5.6	6.6
2019-04-25 10:10:29	2019-04-25 03:10:29	76.432		48.203	0	0	5.667	6.667
2019-04-25 10:11:29	2019-04-25 03:11:29	76.393		48.222	0	0	5.667	6.667
2019-04-25 10:12:30	2019-04-25 03:12:30	76.509		48.156	0	0	5.867	6.867
2019-04-25 10:13:30	2019-04-25 03:13:30	76.567		48.069	0	0	6	7
2019-04-25 10:14:30	2019-04-25 03:14:30	76.548		48.045	0	0	5.533	6.533
2019-04-25 10:15:29	2019-04-25 03:15:29	76.49		48.078	0	0	5.533	6.533
2019-04-25 10:16:29	2019-04-25 03:16:29	76.49		48.116	0	0	5.6	6.6
2019-04-25 10:17:30	2019-04-25 03:17:30	76.548		48.045	0	0	5.733	6.733
2019-04-25 10:18:30	2019-04-25 03:18:30	76.586		47.949	0	0	6.067	7.067
2019-04-25 10:19:30	2019-04-25 03:19:30	76.605		47.92	0	0	6.133	7.133
2019-04-25 10:20:29	2019-04-25 03:20:29	76.528		47.944	0	0	6.267	7.267
2019-04-25 10:21:30	2019-04-25 03:21:30	76.528		47.99	0	0	6.2	7.2
2019-04-25 10:22:29	2019-04-25 03:22:29	76.586		47.91	0	0	6.2	7.2
2019-04-25 10:23:30	2019-04-25 03:23:30	76.625		47.822	0	0	6.467	7.467
2019-04-25 10:24:29	2019-04-25 03:24:29	76.605		47.82	0	0	6.4	7.4
2019-04-25 10:25:29	2019-04-25 03:25:29	76.586		47.842	0	0	6.333	7.333
2019-04-25 10:26:29	2019-04-25 03:26:29	76.625		47.769	0	0	6.333	7.333
2019-04-25 10:27:29	2019-04-25 03:27:29	76.683		47.72	0	0	5.6	6.6
2019-04-25 10:28:30	2019-04-25 03:28:30	76.721		47.655	0	0	5.6	6.6
2019-04-25 10:29:29	2019-04-25 03:29:29	76.663		47.696	0	0	5.6	6.6
2019-04-25 10:30:30	2019-04-25 03:30:30	76.644		47.755	0	0	5.533	6.533
2019-04-25 10:31:30	2019-04-25 03:31:30	76.683		47.743	0	0	6.133	7.133
2019-04-25 10:32:29	2019-04-25 03:32:29	76.702		47.699	0	0	6.333	7.333
2019-04-25 10:33:29	2019-04-25 03:33:29	76.741		47.649	0	0	6.133	7.133
2019-04-25 10:34:30	2019-04-25 03:34:30	76.683		47.69	0	0	6.133	7.133
2019-04-25 10:35:29	2019-04-25 03:35:29	76.625		47.753	0	0	6.133	7.133
2019-04-25 10:36:30	2019-04-25 03:36:30	76.663		47.741	0	0	6.933	7.933
2019-04-25 10:37:29	2019-04-25 03:37:29	76.721		47.708	0	0	6.933	7.933
2019-04-25 10:38:30	2019-04-25 03:38:30	76.741		47.664	0	0	7.067	8.067
2019-04-25 10:39:29	2019-04-25 03:39:29	76.702		47.676	0	0	7.067	8.067
2019-04-25 10:40:29	2019-04-25 03:40:29	76.663		47.734	0	0	7.067	8.067
2019-04-25 10:41:30	2019-04-25 03:41:30	76.683		47.705	0	0	7.933	8.933

Date (UTC)	Date (US/Pacific)	Temp	RH	CO	VOC	PM 2.5	PM 10	
		Degrees Fahrenheit (F)	Percent (%)	Parts Per Million (PPM)	Parts Per Million (PPM)	Micrograms Per Meter <sup>3</sup>	Micrograms Per Meter <sup>3</sup>	
2019-04-25 10:42:29	2019-04-25 03:42:29	76.683	47.621	47.621	0	0	8.8	9.8
2019-04-25 10:43:30	2019-04-25 03:43:30	76.644	47.648	47.648	0	0	8.133	9.133
2019-04-25 10:44:29	2019-04-25 03:44:29	76.567	47.718	47.718	0	0	8.133	9.133
2019-04-25 10:45:30	2019-04-25 03:45:30	76.509	47.79	47.79	0	0	8.133	9.133
2019-04-25 10:46:30	2019-04-25 03:46:30	76.548	47.785	47.785	0	0	8.4	9.4
2019-04-25 10:47:30	2019-04-25 03:47:30	76.586	47.727	47.727	0	0	8.333	9.467
2019-04-25 10:48:30	2019-04-25 03:48:30	76.528	47.799	47.799	0	0	7.533	8.667
2019-04-25 10:49:29	2019-04-25 03:49:29	76.451	47.861	47.861	0	0	7.467	8.6
2019-04-25 10:50:29	2019-04-25 03:50:29	76.393	47.925	47.925	0	0	7.467	8.6
2019-04-25 10:51:29	2019-04-25 03:51:29	76.432	47.898	47.898	0	0	7.333	8.467
2019-04-25 10:52:30	2019-04-25 03:52:30	76.47	47.847	47.847	0	0.026	7.133	8.267
2019-04-25 10:53:30	2019-04-25 03:53:30	76.412	47.865	47.865	0	0.026	6.333	7.467
2019-04-25 10:54:29	2019-04-25 03:54:29	76.335	47.958	47.958	0	0.026	6.4	7.533
2019-04-25 10:55:29	2019-04-25 03:55:29	76.316	48.018	48.018	0	0.026	6.4	7.533
2019-04-25 10:56:29	2019-04-25 03:56:29	76.335	48.004	48.004	0	0.026	6.133	7.267
2019-04-25 10:57:30	2019-04-25 03:57:30	76.412	47.934	47.934	0	0.026	6.333	7.467
2019-04-25 10:58:30	2019-04-25 03:58:30	76.355	47.96	47.96	0	0.026	6.333	7.467
2019-04-25 10:59:29	2019-04-25 03:59:29	76.277	48.014	48.014	0	0.026	6.333	7.467
2019-04-25 11:00:30	2019-04-25 04:00:30	76.258	48.066	48.066	0	0.026	6.333	7.467
2019-04-25 11:01:30	2019-04-25 04:01:30	76.277	48.014	48.014	0	0.026	6.2	7.333
2019-04-25 11:02:29	2019-04-25 04:02:29	76.355	47.96	47.96	0	0.026	6.133	7.133
2019-04-25 11:03:29	2019-04-25 04:03:29	76.297	47.985	47.985	0	0.026	6.267	7.267
2019-04-25 11:04:29	2019-04-25 04:04:29	76.277	48.022	48.022	0	0.026	6.267	7.267
2019-04-25 11:05:30	2019-04-25 04:05:30	76.316	47.979	47.979	0	0.026	6.867	7.867
2019-04-25 11:06:29	2019-04-25 04:06:29	76.374	47.916	47.916	0	0.026	6.733	7.733
2019-04-25 11:07:30	2019-04-25 04:07:30	76.432	47.859	47.859	0	0	6.733	7.733
2019-04-25 11:08:30	2019-04-25 04:08:30	76.374	47.855	47.855	0	0	6.667	7.667
2019-04-25 11:09:30	2019-04-25 04:09:30	76.316	47.941	47.941	0	0	6.467	7.467
2019-04-25 11:10:29	2019-04-25 04:10:29	76.355	47.945	47.945	0	0	6.667	7.667
2019-04-25 11:11:30	2019-04-25 04:11:30	76.393	47.887	47.887	0	0	6.333	7.333
2019-04-25 11:12:30	2019-04-25 04:12:30	76.432	47.837	47.837	0	0	5.733	6.733
2019-04-25 11:13:29	2019-04-25 04:13:29	76.374	47.877	47.877	0	0	5.733	6.733
2019-04-25 11:14:30	2019-04-25 04:14:30	76.316	47.934	47.934	0	0	5.733	6.733
2019-04-25 11:15:29	2019-04-25 04:15:29	76.335	47.912	47.912	0	0	6.267	7.267
2019-04-25 11:16:30	2019-04-25 04:16:30	76.393	47.864	47.864	0	0	5.867	6.867
2019-04-25 11:17:30	2019-04-25 04:17:30	76.412	47.812	47.812	0	0	5.6	6.6
2019-04-25 11:18:29	2019-04-25 04:18:29	76.355	47.868	47.868	0	0	5.6	6.6
2019-04-25 11:19:30	2019-04-25 04:19:30	76.297	47.947	47.947	0	0	5.6	6.6
2019-04-25 11:20:29	2019-04-25 04:20:29	76.316	47.918	47.918	0	0	5.467	6.467
2019-04-25 11:21:30	2019-04-25 04:21:30	76.355	47.868	47.868	0	0	5.467	6.467
2019-04-25 11:22:29	2019-04-25 04:22:29	76.393	47.818	47.818	0	0	5.333	6.333
2019-04-25 11:23:29	2019-04-25 04:23:29	76.297	47.879	47.879	0	0	5.333	6.333
2019-04-25 11:24:29	2019-04-25 04:24:29	76.277	47.953	47.953	0	0	5.467	6.467
2019-04-25 11:25:29	2019-04-25 04:25:29	76.277	47.938	47.938	0	0	5.667	6.667
2019-04-25 11:26:30	2019-04-25 04:26:30	76.277	47.9	47.9	0	0	5.867	6.867
2019-04-25 11:27:30	2019-04-25 04:27:30	76.239	47.95	47.95	0	0	5.467	6.467
2019-04-25 11:28:29	2019-04-25 04:28:29	76.142	48.018	48.018	0	0	5.467	6.467
2019-04-25 11:29:30	2019-04-25 04:29:30	76.104	48.084	48.084	0	0	5.467	6.467
2019-04-25 11:30:29	2019-04-25 04:30:29	76.123	48.093	48.093	0	0	4.933	5.933
2019-04-25 11:31:30	2019-04-25 04:31:30	76.161	48.005	48.005	0	0	5.333	6.333
2019-04-25 11:32:30	2019-04-25 04:32:30	76.123	48.032	48.032	0	0	4.933	5.933
2019-04-25 11:33:30	2019-04-25 04:33:30	76.084	48.097	48.097	0	0	4.933	5.933
2019-04-25 11:34:29	2019-04-25 04:34:29	76.007	48.167	48.167	0	0	4.933	5.933

Date (UTC)	Date (US/Pacific)	Temp	RH	CO	VOC	PM 2.5	PM 10
		Degrees Fahrenheit (F)	Percent (%)	Parts Per Million (PPM)	Parts Per Million (PPM)	Micrograms Per Meter <sup>3</sup>	Micrograms Per Meter <sup>3</sup>
2019-04-25 11:35:30	2019-04-25 04:35:30	76.046	48.132	0	0	5.2	6.2
2019-04-25 11:36:30	2019-04-25 04:36:30	76.084	48.075	0	0	5.133	6.133
2019-04-25 11:37:29	2019-04-25 04:37:29	76.065	48.096	0	0	4.733	5.733
2019-04-25 11:38:30	2019-04-25 04:38:30	75.968	48.164	0	0	4.733	5.733
2019-04-25 11:39:30	2019-04-25 04:39:30	75.93	48.222	0	0	4.733	5.733
2019-04-25 11:40:29	2019-04-25 04:40:29	75.988	48.196	0	0	4.667	5.667
2019-04-25 11:41:30	2019-04-25 04:41:30	76.007	48.137	0	0	4.467	5.467
2019-04-25 11:42:30	2019-04-25 04:42:30	75.968	48.172	0	0	4.533	5.533
2019-04-25 11:43:29	2019-04-25 04:43:29	75.872	48.232	0	0	4.467	5.467
2019-04-25 11:44:30	2019-04-25 04:44:30	75.853	48.307	0	0	4.467	5.467
2019-04-25 11:45:30	2019-04-25 04:45:30	75.872	48.255	0	0	4.8	5.8
2019-04-25 11:46:30	2019-04-25 04:46:30	75.91	48.197	0	0	4.4	5.4
2019-04-25 11:47:29	2019-04-25 04:47:29	75.891	48.219	0	0	4.4	5.4
2019-04-25 11:48:30	2019-04-25 04:48:30	75.853	48.292	0	0	4.4	5.4
2019-04-25 11:49:29	2019-04-25 04:49:29	75.891	48.272	0	0	4.867	5.867
2019-04-25 11:50:29	2019-04-25 04:50:29	75.968	48.218	0	0	4.467	5.467
2019-04-25 11:51:30	2019-04-25 04:51:30	76.007	48.114	0	0	4.333	5.333
2019-04-25 11:52:29	2019-04-25 04:52:29	75.949	48.193	0	0	4.2	5.2
2019-04-25 11:53:29	2019-04-25 04:53:29	75.93	48.283	0	0	4.133	5.133
2019-04-25 11:54:29	2019-04-25 04:54:29	75.93	48.245	0	0	4.333	5.333
2019-04-25 11:55:30	2019-04-25 04:55:30	76.026	48.199	0	0	4.133	5.133
2019-04-25 11:56:30	2019-04-25 04:56:30	76.046	48.148	0	0	4.067	5.067
2019-04-25 11:57:29	2019-04-25 04:57:29	75.968	48.179	0	0	4.067	5.067
2019-04-25 11:58:29	2019-04-25 04:58:29	75.93	48.245	0	0	4.133	5.133
2019-04-25 11:59:30	2019-04-25 04:59:30	75.968	48.24	0	0	4.467	5.467
2019-04-25 12:00:30	2019-04-25 05:00:30	76.026	48.184	0	0	4.4	5.4
2019-04-25 12:01:30	2019-04-25 05:01:30	76.026	48.138	0	0	4.267	5.267
2019-04-25 12:02:29	2019-04-25 05:02:29	76.026	48.177	0	0	4.267	5.267
2019-04-25 12:03:29	2019-04-25 05:03:29	75.93	48.245	0	0	4.267	5.267
2019-04-25 12:04:30	2019-04-25 05:04:30	75.988	48.242	0	0	3.933	4.933
2019-04-25 12:05:30	2019-04-25 05:05:30	75.988	48.181	0	0	3.8	4.8
2019-04-25 12:06:29	2019-04-25 05:06:29	75.949	48.224	0	0	3.467	4.467
2019-04-25 12:07:29	2019-04-25 05:07:29	75.872	48.293	0	0	3.6	4.6
2019-04-25 12:08:29	2019-04-25 05:08:29	75.814	48.357	0	0	3.6	4.6
2019-04-25 12:09:30	2019-04-25 05:09:30	75.833	48.328	0	0	3.5	4.5
2019-04-25 12:10:30	2019-04-25 05:10:30	75.872	48.271	0	0	3.571	4.571
2019-04-25 12:11:30	2019-04-25 05:11:30	75.833	48.313	0	0	3.467	4.467
2019-04-25 12:12:29	2019-04-25 05:12:29	75.756	48.345	0	0	3.571	4.571
2019-04-25 12:13:29	2019-04-25 05:13:29	75.717	48.425	0	0	3.429	4.429
2019-04-25 12:15:29	2019-04-25 05:15:29	75.795	48.34	0	0	3.214	4.214
2019-04-25 12:16:30	2019-04-25 05:16:30	75.737	48.366	0	0	3.077	4.077
2019-04-25 12:17:29	2019-04-25 05:17:29	75.679	48.415	0	0	3.167	4.167
2019-04-25 12:18:29	2019-04-25 05:18:29	75.64	48.48	0	0	3	4
2019-04-25 12:19:30	2019-04-25 05:19:30	75.679	48.46	0	0	3.214	4.214
2019-04-25 12:20:29	2019-04-25 05:20:29	75.737	48.427	0	0	3.286	4.286
2019-04-25 12:21:30	2019-04-25 05:21:30	75.698	48.47	0	0	3.286	4.286
2019-04-25 12:22:29	2019-04-25 05:22:29	75.621	48.509	0	0	3.214	4.214
2019-04-25 12:23:30	2019-04-25 05:23:30	75.563	48.573	0	0	3.286	4.286
2019-04-25 12:24:29	2019-04-25 05:24:29	75.621	48.562	0	0	3.286	4.286
2019-04-25 12:25:30	2019-04-25 05:25:30	75.66	48.512	0	0	3.357	4.357
2019-04-25 12:26:29	2019-04-25 05:26:29	75.621	48.555	0	0	3.5	4.5
2019-04-25 12:27:29	2019-04-25 05:27:29	75.621	48.631	0	0	3.571	4.571
2019-04-25 12:28:30	2019-04-25 05:28:30	75.679	48.575	0	0	4	5



Date (UTC)	Date (US/Pacific)	Temp	RH	CO	VOC	PM 2.5	PM 10	
		Degrees Fahrenheit (F)	Percent (%)	Parts Per Million (PPM)	Parts Per Million (PPM)	Micrograms Per Meter3	Micrograms Per Meter3	
2019-04-25 12:29:29	2019-04-25 05:29:29	75.756		48.49	0	0	3.643	4.643
2019-04-25 12:30:30	2019-04-25 05:30:30	75.833		48.42	0	0	3.667	4.667
2019-04-25 12:31:29	2019-04-25 05:31:29	75.814		48.434	0	0	3.6	4.6
2019-04-25 12:32:30	2019-04-25 05:32:30	75.795		48.478	0	0	3.6	4.6
2019-04-25 12:33:30	2019-04-25 05:33:30	75.853		48.437	0	0	3.933	4.933
2019-04-25 12:34:30	2019-04-25 05:34:30	75.91		48.388	0	0	3.8	4.8
2019-04-25 12:35:29	2019-04-25 05:35:29	75.968		48.301	0	0	4.2	5.2
2019-04-25 12:36:30	2019-04-25 05:36:30	75.949		48.315	0	0	4.2	5.2
2019-04-25 12:37:29	2019-04-25 05:37:29	75.891		48.333	0	0	4.267	5.267
2019-04-25 12:38:29	2019-04-25 05:38:29	75.968		48.271	0	0	4.533	5.533
2019-04-25 12:39:30	2019-04-25 05:39:30	76.026		48.192	0	0	4.467	5.467
2019-04-25 12:40:30	2019-04-25 05:40:30	76.046		48.14	0	0	4.333	5.333
2019-04-25 12:41:29	2019-04-25 05:41:29	76.026		48.177	0	0	4.267	5.267
2019-04-25 12:42:30	2019-04-25 05:42:30	75.968		48.233	0	0	4.2	5.2
2019-04-25 12:43:30	2019-04-25 05:43:30	76.026		48.238	0	0	4.133	5.133
2019-04-25 12:44:30	2019-04-25 05:44:30	76.084		48.166	0	0	4.133	5.133
2019-04-25 12:45:29	2019-04-25 05:45:29	76.104		48.084	0	0	4.133	5.133
2019-04-25 12:46:29	2019-04-25 05:46:29	76.104		48.122	0	0	4.133	5.133
2019-04-25 12:47:30	2019-04-25 05:47:30	76.065		48.172	0	0	4.067	5.067
2019-04-25 12:48:29	2019-04-25 05:48:29	76.084		48.143	0	0	3.933	4.933
2019-04-25 12:49:30	2019-04-25 05:49:30	76.104		48.099	0	0	3.933	4.933
2019-04-25 12:50:29	2019-04-25 05:50:29	76.065		48.134	0	0	3.267	4.267
2019-04-25 12:51:30	2019-04-25 05:51:30	75.988		48.204	0	0	3.2	4.2
2019-04-25 12:52:29	2019-04-25 05:52:29	75.949		48.269	0	0	3.133	4.133
2019-04-25 12:53:30	2019-04-25 05:53:30	76.007		48.244	0	0	2.933	3.933
2019-04-25 12:54:29	2019-04-25 05:54:29	76.046		48.171	0	0	2.933	3.933
2019-04-25 12:55:29	2019-04-25 05:55:29	76.026		48.154	0	0	3	4
2019-04-25 12:56:29	2019-04-25 05:56:29	75.968		48.233	0	0	2.867	3.867
2019-04-25 12:57:30	2019-04-25 05:57:30	75.891		48.318	0	0	2.867	3.867
2019-04-25 12:58:29	2019-04-25 05:58:29	75.968		48.279	0	0	3	4
2019-04-25 12:59:30	2019-04-25 05:59:30	76.007		48.19	0	0	3.2	4.2
2019-04-25 13:00:29	2019-04-25 06:00:29	75.968		48.202	0	0	3	4
2019-04-25 13:01:30	2019-04-25 06:01:30	75.91		48.243	0	0	3	4
2019-04-25 13:02:29	2019-04-25 06:02:29	75.872		48.301	0	0	3.143	4.143
2019-04-25 13:03:30	2019-04-25 06:03:30	75.93		48.237	0	0	3.214	4.214
2019-04-25 13:04:30	2019-04-25 06:04:30	75.988		48.166	0	0	3.133	4.133
2019-04-25 13:05:30	2019-04-25 06:05:30	75.988		48.173	0	0	3.067	4.067
2019-04-25 13:06:30	2019-04-25 06:06:30	75.91		48.258	0	0	3.067	4.067
2019-04-25 13:07:29	2019-04-25 06:07:29	75.872		48.293	0	0	3.133	4.133
2019-04-25 13:08:30	2019-04-25 06:08:30	75.949		48.246	0	0	3.333	4.333
2019-04-25 13:09:30	2019-04-25 06:09:30	75.968		48.172	0	0	3.333	4.333
2019-04-25 13:10:29	2019-04-25 06:10:29	75.949		48.185	0	0	3.133	4.133
2019-04-25 13:11:29	2019-04-25 06:11:29	75.949		48.193	0	0	3.2	4.2
2019-04-25 13:12:30	2019-04-25 06:12:30	76.007		48.167	0	0	3.533	4.533
2019-04-25 13:13:30	2019-04-25 06:13:30	76.065		48.088	0	0	3.333	4.333
2019-04-25 13:14:30	2019-04-25 06:14:30	76.123		48.024	0	0	3.2	4.2
2019-04-25 13:15:29	2019-04-25 06:15:29	76.084		48.036	0	0	3.2	4.2
2019-04-25 13:16:29	2019-04-25 06:16:29	76.046		48.048	0	0	3.2	4.2
2019-04-25 13:17:29	2019-04-25 06:17:29	76.084		48.036	0	0	3.067	4.067
2019-04-25 13:18:30	2019-04-25 06:18:30	76.161		47.967	0	0	3.333	4.333
2019-04-25 13:19:30	2019-04-25 06:19:30	76.2		47.863	0	0	3.143	4.143
2019-04-25 13:20:29	2019-04-25 06:20:29	76.142		47.896	0	0	3.4	4.4
2019-04-25 13:21:30	2019-04-25 06:21:30	76.123		47.925	0	0	3.467	4.467

Date (UTC)	Date (US/Pacific)	Temp	RH	CO	VOC	PM 2.5	PM 10
		Degrees Fahrenheit (F)	Percent (%)	Parts Per Million (PPM)	Parts Per Million (PPM)	Micrograms Per Meter <sup>3</sup>	Micrograms Per Meter <sup>3</sup>
2019-04-25 13:22:29	2019-04-25 06:22:29	76.142	47.889	0	0	3.933	4.933
2019-04-25 13:23:30	2019-04-25 06:23:30	76.181	47.846	0	0	3.933	4.933
2019-04-25 13:24:29	2019-04-25 06:24:29	76.219	47.773	0	0	3.857	4.857
2019-04-25 13:25:29	2019-04-25 06:25:29	76.161	47.822	0	0	3.933	4.933
2019-04-25 13:26:30	2019-04-25 06:26:30	76.123	47.879	0	0	3.933	4.933
2019-04-25 13:27:29	2019-04-25 06:27:29	76.123	47.841	0	0	3.933	4.933
2019-04-25 13:28:29	2019-04-25 06:28:29	76.104	47.786	0	0	3.933	4.933
2019-04-25 13:29:30	2019-04-25 06:29:30	76.084	47.853	0	0	3.733	4.733
2019-04-25 13:30:29	2019-04-25 06:30:29	76.007	47.946	0	0	3.733	4.733
2019-04-25 13:31:29	2019-04-25 06:31:29	75.91	48.007	0	0	3.733	4.733
2019-04-25 13:32:30	2019-04-25 06:32:30	75.949	47.987	0	0	4.2	5.2
2019-04-25 13:33:30	2019-04-25 06:33:30	75.988	47.967	0	0	4.375	5.375
2019-04-25 13:34:29	2019-04-25 06:34:29	75.91	47.991	0	0	4.2	5.2
2019-04-25 13:35:30	2019-04-25 06:35:30	75.853	48.071	0	0	4.2	5.2
2019-04-25 13:36:29	2019-04-25 06:36:29	75.814	48.128	0	0	4.2	5.2
2019-04-25 13:37:30	2019-04-25 06:37:30	75.872	48.118	0	0	3.867	4.867
2019-04-25 13:38:30	2019-04-25 06:38:30	75.891	48.074	0	0	3.733	4.733
2019-04-25 13:39:29	2019-04-25 06:39:29	75.891	48.066	0	0	3.467	4.467
2019-04-25 13:40:29	2019-04-25 06:40:29	75.833	48.138	0	0	3.467	4.467
2019-04-25 13:41:30	2019-04-25 06:41:30	75.814	48.197	0	0	3.643	4.643
2019-04-25 13:42:30	2019-04-25 06:42:30	75.814	48.151	0	0	3.375	4.375
2019-04-25 13:43:29	2019-04-25 06:43:29	75.853	48.093	0	0	3.562	4.562
2019-04-25 13:44:30	2019-04-25 06:44:30	75.814	48.121	0	0	3.5	4.5
2019-04-25 13:45:29	2019-04-25 06:45:29	75.775	48.186	0	0	3.5	4.5
2019-04-25 13:46:30	2019-04-25 06:46:30	75.737	48.282	0	0	3.562	4.562
2019-04-25 13:47:30	2019-04-25 06:47:30	75.756	48.246	0	0	3.375	4.375
2019-04-25 13:48:30	2019-04-25 06:48:30	75.814	48.167	0	0	2.867	3.867
2019-04-25 13:49:29	2019-04-25 06:49:29	75.775	48.186	0	0	2.867	3.867
2019-04-25 13:50:30	2019-04-25 06:50:30	75.756	48.223	0	0	2.867	3.867
2019-04-25 13:51:29	2019-04-25 06:51:29	75.814	48.174	0	0	3.067	4.067
2019-04-25 13:52:30	2019-04-25 06:52:30	75.91	48.129	0	0	3.067	4.067
2019-04-25 13:53:29	2019-04-25 06:53:29	75.949	48.071	0	0	3.267	4.267
2019-04-25 13:54:29	2019-04-25 06:54:29	75.91	48.114	0	0	3.333	4.333
2019-04-25 13:55:29	2019-04-25 06:55:29	75.891	48.196	0	0	3.267	4.267
2019-04-25 13:56:30	2019-04-25 06:56:30	75.949	48.155	0	0	3.467	4.467
2019-04-25 13:57:30	2019-04-25 06:57:30	76.026	48.085	0	0	3.4	4.4
2019-04-25 13:58:29	2019-04-25 06:58:29	76.046	48.056	0	0	3.143	4.143
2019-04-25 13:59:29	2019-04-25 06:59:29	76.026	48.039	0	0	3.267	4.4
2019-04-25 14:00:30	2019-04-25 07:00:30	75.988	48.12	0	0	3.2	4.333
2019-04-25 14:01:29	2019-04-25 07:01:29	76.026	48.07	0	0	3.6	4.733
2019-04-25 14:02:30	2019-04-25 07:02:30	76.142	47.98	0	0	3.8	4.933
2019-04-25 14:03:29	2019-04-25 07:03:29	76.161	47.921	0	0	3.867	5
2019-04-25 14:04:29	2019-04-25 07:04:29	76.142	47.957	0	0	3.933	5.067
2019-04-25 14:05:29	2019-04-25 07:05:29	76.123	47.986	0	0	4	5.133
2019-04-25 14:06:29	2019-04-25 07:06:29	76.2	47.947	0	0	4.2	5.333
2019-04-25 14:07:29	2019-04-25 07:07:29	76.277	47.862	0	0	4.267	5.4
2019-04-25 14:08:30	2019-04-25 07:08:30	76.335	47.844	0	0	4.133	5.267
2019-04-25 14:09:29	2019-04-25 07:09:29	76.316	47.85	0	0	4.133	5.267
2019-04-25 14:10:30	2019-04-25 07:10:30	76.316	47.873	0	0	4.2	5.333
2019-04-25 14:11:29	2019-04-25 07:11:29	76.374	47.794	0	0	4.467	5.6
2019-04-25 14:12:30	2019-04-25 07:12:30	76.451	47.708	0	0	4.6	5.733
2019-04-25 14:13:29	2019-04-25 07:13:29	76.412	47.713	0	0	4.467	5.6
2019-04-25 14:14:29	2019-04-25 07:14:29	76.393	47.765	0	0	4.467	5.467

Date (UTC)	Date (US/Pacific)	Temp	RH	CO	VOC	PM 2.5	PM 10
		Degrees Fahrenheit (F)	Percent (%)	Parts Per Million (PPM)	Parts Per Million (PPM)	Micrograms Per Meter <sup>3</sup>	Micrograms Per Meter <sup>3</sup>
2019-04-25 14:15:30	2019-04-25 07:15:30	76.374	47.786	0	0	4.6	5.6
2019-04-25 14:16:30	2019-04-25 07:16:30	76.47	47.718	0	0	4.6	5.6
2019-04-25 14:17:30	2019-04-25 07:17:30	76.528	47.631	0	0	4.667	5.667
2019-04-25 14:18:29	2019-04-25 07:18:29	76.509	47.584	0	0	4.4	5.4
2019-04-25 14:19:29	2019-04-25 07:19:29	76.49	47.597	0	0	4.4	5.4
2019-04-25 14:20:30	2019-04-25 07:20:30	76.49	47.597	0	0	4.4	5.4
2019-04-25 14:21:30	2019-04-25 07:21:30	76.548	47.526	0	0	3.867	4.867
2019-04-25 14:22:30	2019-04-25 07:22:30	76.605	47.47	0	0	4.2	5.2
2019-04-25 14:23:29	2019-04-25 07:23:29	76.605	47.424	0	0	4	5
2019-04-25 14:24:30	2019-04-25 07:24:30	76.567	47.421	0	0	4	5
2019-04-25 14:25:29	2019-04-25 07:25:29	76.567	47.413	0	0	4	5
2019-04-25 14:26:30	2019-04-25 07:26:30	76.625	47.319	0	0	4	5
2019-04-25 14:27:29	2019-04-25 07:27:29	76.702	47.188	0	0	4.2	5.2
2019-04-25 14:28:29	2019-04-25 07:28:29	76.702	47.157	0	0	4.2	5.2
2019-04-25 14:29:29	2019-04-25 07:29:29	76.644	47.19	0	0	4.2	5.2
2019-04-25 14:30:30	2019-04-25 07:30:30	76.644	47.206	0	0	4.2	5.2
2019-04-25 14:31:29	2019-04-25 07:31:29	76.683	47.163	0	0	4.4	5.4
2019-04-25 14:32:30	2019-04-25 07:32:30	76.76	47.093	0	0	4.6	5.6
2019-04-25 14:33:29	2019-04-25 07:33:29	76.741	47.069	0	0	4.6	5.6
2019-04-25 14:34:30	2019-04-25 07:34:30	76.721	47.082	0	0	4.6	5.6
2019-04-25 14:35:29	2019-04-25 07:35:29	76.779	47.011	0	0	5.2	6.2
2019-04-25 14:36:30	2019-04-25 07:36:30	76.895	46.899	0	0	6	7
2019-04-25 14:37:29	2019-04-25 07:37:29	76.953	46.812	0	0	6.133	7.133
2019-04-25 14:38:29	2019-04-25 07:38:29	76.914	46.809	0	0	6.133	7.133
2019-04-25 14:39:30	2019-04-25 07:39:30	76.876	46.821	0	0	6.133	7.133
2019-04-25 14:40:29	2019-04-25 07:40:29	76.914	46.763	0	0	6.8	7.8
2019-04-25 14:41:29	2019-04-25 07:41:29	77.03	46.658	0	0	6.933	7.933
2019-04-25 14:42:30	2019-04-25 07:42:30	77.03	46.597	0	0	7	8
2019-04-25 14:43:29	2019-04-25 07:43:29	76.992	46.609	0	0	7	8
2019-04-25 14:44:30	2019-04-25 07:44:30	76.934	46.635	0	0	7.133	8.133
2019-04-25 14:45:29	2019-04-25 07:45:29	76.972	46.615	0	0	7.667	8.667
2019-04-25 14:46:30	2019-04-25 07:46:30	77.05	46.568	0	0	7.6	8.6
2019-04-25 14:47:29	2019-04-25 07:47:29	77.011	46.511	0	0	7.667	8.667
2019-04-25 14:48:29	2019-04-25 07:48:29	76.953	46.552	0	0	7.667	8.667
2019-04-25 14:49:30	2019-04-25 07:49:30	76.876	46.607	0	0	7.667	8.667
2019-04-25 14:50:29	2019-04-25 07:50:29	76.895	46.609	0	0	7.667	8.667
2019-04-25 14:51:30	2019-04-25 07:51:30	76.914	46.572	0	0	7.667	8.667
2019-04-25 14:52:29	2019-04-25 07:52:29	76.818	46.64	0	0	7	8
2019-04-25 14:53:29	2019-04-25 07:53:29	76.721	46.709	0	0	7	8
2019-04-25 14:54:30	2019-04-25 07:54:30	76.644	46.794	0	0	7	8
2019-04-25 14:55:30	2019-04-25 07:55:30	76.663	46.795	0	0	7.067	8.067
2019-04-25 14:56:30	2019-04-25 07:56:30	76.683	46.766	0	0	7.133	8.133
2019-04-25 14:57:29	2019-04-25 07:57:29	76.625	46.792	0	0	6.533	7.533
2019-04-25 14:58:30	2019-04-25 07:58:30	76.548	46.877	0	0	6.533	7.533
2019-04-25 14:59:29	2019-04-25 07:59:29	76.49	46.949	0	0	6.4	7.4
2019-04-25 15:00:30	2019-04-25 08:00:30	76.528	46.944	0	0	6.533	7.533
2019-04-25 15:01:29	2019-04-25 08:01:29	76.548	46.877	0	0	6.733	7.733
2019-04-25 15:02:29	2019-04-25 08:02:29	76.49	46.918	0	0	6.067	7.067
2019-04-25 15:03:30	2019-04-25 08:03:30	76.432	46.952	0	0	6.067	7.067
2019-04-25 15:04:28	2019-04-25 08:04:28	76.393	47.032	0	0	5.933	6.933
2019-04-25 15:05:30	2019-04-25 08:05:30	76.412	47.041	0	0	5.867	6.867
2019-04-25 15:06:29	2019-04-25 08:06:29	76.432	46.967	0	0	5.667	6.667
2019-04-25 15:07:28	2019-04-25 08:07:28	76.374	47	0	0	5.667	6.667

Date (UTC)	Date (US/Pacific)	Temp	RH	CO	VOC	PM 2.5	PM 10
		Degrees Fahrenheit (F)	Percent (%)	Parts Per Million (PPM)	Parts Per Million (PPM)	Micrograms Per Meter <sup>3</sup>	Micrograms Per Meter <sup>3</sup>
2019-04-25 15:08:29	2019-04-25 08:08:29	76.316	47.041	0	0	5.667	6.667
2019-04-25 15:09:30	2019-04-25 08:09:30	76.297	47.116	0	0	5.667	6.667
2019-04-25 15:10:29	2019-04-25 08:10:29	76.316	47.087	0	0	5.533	6.533
2019-04-25 15:11:29	2019-04-25 08:11:29	76.355	46.998	0	0	5.467	6.467
2019-04-25 15:12:29	2019-04-25 08:12:29	76.335	47.027	0	0	5.467	6.467
2019-04-25 15:13:30	2019-04-25 08:13:30	76.297	47.085	0	0	5.467	6.467
2019-04-25 15:14:29	2019-04-25 08:14:29	76.355	47.06	0	0	5.933	6.933
2019-04-25 15:15:30	2019-04-25 08:15:30	76.412	46.965	0	0	5.733	6.733
2019-04-25 15:16:28	2019-04-25 08:16:28	76.47	46.878	0	0	5.214	6.214
2019-04-25 15:17:30	2019-04-25 08:17:30	76.393	46.887	0	0	5.467	6.467
2019-04-25 15:18:29	2019-04-25 08:18:29	76.355	46.945	0	0	5.467	6.467
2019-04-25 15:19:29	2019-04-25 08:19:29	76.412	46.919	0	0	6.067	7.067
2019-04-25 15:20:30	2019-04-25 08:20:30	76.432	46.868	0	0	6	7
2019-04-25 15:21:30	2019-04-25 08:21:30	76.47	46.833	0	0	5.933	6.933
2019-04-25 15:22:29	2019-04-25 08:22:29	76.412	46.881	0	0	5.933	6.933
2019-04-25 15:23:28	2019-04-25 08:23:28	76.374	46.954	0	0.026	5.933	6.933
2019-04-25 15:24:30	2019-04-25 08:24:30	76.412	46.912	0	0.026	6.267	7.267
2019-04-25 15:25:29	2019-04-25 08:25:29	76.451	46.892	0	0.026	5.533	6.533
2019-04-25 15:26:30	2019-04-25 08:26:30	76.451	46.846	0	0.026	5.067	6.067
2019-04-25 15:27:29	2019-04-25 08:27:29	76.374	46.886	0	0.026	5.067	6.067
2019-04-25 15:28:30	2019-04-25 08:28:30	76.335	46.943	0	0.026	5.067	6.067
2019-04-25 15:29:30	2019-04-25 08:29:30	76.355	46.915	0	0.026	4.867	5.867
2019-04-25 15:30:30	2019-04-25 08:30:30	76.393	46.864	0	0.026	4.667	5.667
2019-04-25 15:31:28	2019-04-25 08:31:28	76.432	46.837	0	0.028	4.357	5.357
2019-04-25 15:31:28	2019-04-25 08:31:28	76.432	46.837	0	0.028	4.357	5.357
2019-04-25 15:32:29	2019-04-25 08:32:29	76.335	46.882	0	0.026	4.067	5.067
2019-04-25 15:33:30	2019-04-25 08:33:30	76.316	46.972	0	0.026	4.067	5.067
2019-04-25 15:34:30	2019-04-25 08:34:30	76.316	46.957	0	0.026	3.867	4.867
2019-04-25 15:35:29	2019-04-25 08:35:29	76.335	46.936	0	0.026	3.6	4.6
2019-04-25 15:36:29	2019-04-25 08:36:29	76.277	46.984	0	0.026	3.2	4.2
2019-04-25 15:37:29	2019-04-25 08:37:29	76.181	47.068	0	0.026	3.2	4.2
2019-04-25 15:38:29	2019-04-25 08:38:29	76.104	47.138	0	0	3.2	4.2
2019-04-25 15:39:30	2019-04-25 08:39:30	76.161	47.135	0	0	3.133	4.133
2019-04-25 15:40:29	2019-04-25 08:40:29	76.161	47.097	0	0	3.467	4.467
2019-04-25 15:41:29	2019-04-25 08:41:29	76.142	47.164	0	0	3.333	4.333
2019-04-25 15:42:30	2019-04-25 08:42:30	76.046	47.209	0	0	3.333	4.333
2019-04-25 15:43:29	2019-04-25 08:43:29	76.007	47.275	0	0	3.333	4.333
2019-04-25 15:44:29	2019-04-25 08:44:29	76.046	47.247	0	0	3.267	4.267
2019-04-25 15:45:30	2019-04-25 08:45:30	76.084	47.212	0	0	3.133	4.133
2019-04-25 15:46:29	2019-04-25 08:46:29	76.026	47.269	0	0	3.188	4.188
2019-04-25 15:47:28	2019-04-25 08:47:28	75.968	47.31	0	0	3.467	4.467
2019-04-25 15:48:28	2019-04-25 08:48:28	75.93	47.352	0	0	3.467	4.467
2019-04-25 15:49:29	2019-04-25 08:49:29	75.988	47.319	0	0	3.867	4.867
2019-04-25 15:50:30	2019-04-25 08:50:30	76.026	47.253	0	0	4.133	5.133
2019-04-25 15:51:29	2019-04-25 08:51:29	75.949	47.27	0	0	4.133	5.133
2019-04-25 15:52:29	2019-04-25 08:52:29	75.91	47.343	0	0	4.133	5.133
2019-04-25 15:53:30	2019-04-25 08:53:30	75.853	47.43	0	0	4.133	5.133
2019-04-25 15:54:29	2019-04-25 08:54:29	75.91	47.396	0	0	4.133	5.133

ECM Serial number Comment  
 Kit #41 From (UTC) To (UTC)  
 2019-04-25 16:55:44 2019-04-26 15:05:42  
<https://sgs.i-comesure.com>

Date (UTC)	Date (US/Pacific)	Temp	RH	CO	VOC	CO2	PM 2.5	PM 10
	Low:	53.79	46.63	0.24	0.04	351.67	0.93	1.93
	High:	75.95	54.51	0.82	0.08	493.69	3.73	4.73
	Average:	74.74	48.42	0.46	0.05	390.34	1.74	2.74
Date (UTC)	Date (US/Pacific)	Temp	RH	CO	VOC	CO2	PM 2.5	PM 10
		Degrees Fahrenheit (F)	Percent (%)	Parts Per Million (PPM)	Parts Per Million (PPM)	Parts Per Million (PPM)	Micrograms Per Meter <sup>3</sup>	Micrograms Per Meter <sup>3</sup>
2019-04-25 16:55:44	2019-04-25 09:55:44	59.107	54.434	0.238	0.078	486.716	2.333	3.333
2019-04-25 16:56:43	2019-04-25 09:56:43	59.145	54.506	0.31	0.076	487.659	2.25	3.25
2019-04-25 16:57:43	2019-04-25 09:57:43	59.338	54.461	0.353	0.074	492.603	2.2	3.2
2019-04-25 16:58:44	2019-04-25 09:58:44	59.473	54.335	0.37	0.073	480.827	2.5	3.5
2019-04-25 16:59:44	2019-04-25 09:59:44	59.589	54.375	0.382	0.071	479.475	2.429	3.429
2019-04-25 17:00:43	2019-04-25 10:00:43	59.609	54.384	0.392	0.069	493.687	2.5	3.5
2019-04-25 17:01:44	2019-04-25 10:01:44	59.686	54.391	0.399	0.068	489.816	2.444	3.444
2019-04-25 17:02:43	2019-04-25 10:02:43	59.917	54.25	0.405	0.067	484.536	2.4	3.4
2019-04-25 17:03:44	2019-04-25 10:03:44	60.11	54.052	0.41	0.066	479.942	2.364	3.364
2019-04-25 17:04:45	2019-04-25 10:04:45	60.207	53.984	0.417	0.066	479.481	2.417	3.417
2019-04-25 17:05:44	2019-04-25 10:05:44	60.265	53.966	0.423	0.065	480.528	2.385	3.385
2019-04-25 17:06:43	2019-04-25 10:06:43	60.342	53.949	0.428	0.064	476.11	2.357	3.357
2019-04-25 17:07:44	2019-04-25 10:07:44	60.554	53.723	0.432	0.063	472.064	2.333	3.333
2019-04-25 17:08:44	2019-04-25 10:08:44	60.709	53.507	0.436	0.061	469.996	2.4	3.4
2019-04-25 17:09:43	2019-04-25 10:09:43	60.805	53.416	0.44	0.059	471.431	2.4	3.4
2019-04-25 17:10:43	2019-04-25 10:10:43	60.883	53.346	0.442	0.058	466.169	2.467	3.467
2019-04-25 17:11:43	2019-04-25 10:11:43	60.998	53.295	0.443	0.057	461.782	2.467	3.467
2019-04-25 17:12:44	2019-04-25 10:12:44	61.172	52.973	0.445	0.055	453.695	2.467	3.467
2019-04-25 17:13:43	2019-04-25 10:13:43	61.346	52.873	0.449	0.054	452.645	2.2	3.2
2019-04-25 17:14:45	2019-04-25 10:14:45	61.385	52.823	0.453	0.054	447.703	2.2	3.2
2019-04-25 17:15:43	2019-04-25 10:15:43	61.52	52.72	0.456	0.053	439.557	2.133	3.133
2019-04-25 17:16:44	2019-04-25 10:16:44	61.674	52.527	0.461	0.053	432.048	2.2	3.2
2019-04-25 17:17:44	2019-04-25 10:17:44	61.867	52.345	0.465	0.052	436.601	2.267	3.267
2019-04-25 17:18:43	2019-04-25 10:18:43	62.022	52.106	0.469	0.052	436.781	2.267	3.267
2019-04-25 17:19:43	2019-04-25 10:19:43	62.118	52.06	0.473	0.051	433.066	2.267	3.267
2019-04-25 17:20:43	2019-04-25 10:20:43	62.157	52.102	0.478	0.051	431.187	2.267	3.267
2019-04-25 17:21:45	2019-04-25 10:21:45	62.273	51.898	0.482	0.051	434.471	2.267	3.267
2019-04-25 17:22:43	2019-04-25 10:22:43	62.446	51.699	0.485	0.05	434.471	2.333	3.333
2019-04-25 17:23:44	2019-04-25 10:23:44	62.601	51.544	0.502	0.05	436.922	2.333	3.333
2019-04-25 17:24:43	2019-04-25 10:24:43	62.601	51.582	0.518	0.05	428.803	2.267	3.267
2019-04-25 17:25:43	2019-04-25 10:25:43	62.659	51.457	0.523	0.05	428.602	2.2	3.2
2019-04-25 17:26:43	2019-04-25 10:26:43	53.794	51.377	0.527	0.05	430.855	2.267	3.267
2019-04-25 17:27:44	2019-04-25 10:27:44	53.929	51.136	0.532	0.05	431.465	2.267	3.267
2019-04-25 17:28:43	2019-04-25 10:28:43	73.845	50.978	0.538	0.05	433.922	2.467	3.467
2019-04-25 17:29:44	2019-04-25 10:29:44	73.864	50.888	0.544	0.05	435.552	2.533	3.533
2019-04-25 17:30:44	2019-04-25 10:30:44	73.883	50.874	0.55	0.05	437.026	2.6	3.6
2019-04-25 17:31:43	2019-04-25 10:31:43	73.999	50.739	0.557	0.05	444.915	2.6	3.6
2019-04-25 17:32:43	2019-04-25 10:32:43	74.115	50.558	0.564	0.049	437.299	2.6	3.6
2019-04-25 17:33:44	2019-04-25 10:33:44	74.231	50.384	0.571	0.049	439.583	2.667	3.667
2019-04-25 17:34:43	2019-04-25 10:34:43	74.231	50.453	0.578	0.049	440.605	2.667	3.667
2019-04-25 17:35:45	2019-04-25 10:35:45	74.231	50.4	0.585	0.048	431.9	2.733	3.733
2019-04-25 17:36:43	2019-04-25 10:36:43	74.366	50.228	0.591	0.048	435.441	2.8	3.8
2019-04-25 17:37:43	2019-04-25 10:37:43	74.463	50.091	0.599	0.048	434.428	2.8	3.8
2019-04-25 17:38:44	2019-04-25 10:38:44	74.463	50.053	0.606	0.047	435.859	2.733	3.733
2019-04-25 17:39:43	2019-04-25 10:39:43	74.405	50.155	0.614	0.046	438.512	2.8	3.8
2019-04-25 17:40:44	2019-04-25 10:40:44	74.405	50.094	0.621	0.046	439.517	2.933	3.933
2019-04-25 17:41:43	2019-04-25 10:41:43	74.482	49.97	0.628	0.046	437.246	2.933	3.933
2019-04-25 17:42:43	2019-04-25 10:42:43	74.598	49.957	0.636	0.045	433.836	3	4
2019-04-25 17:43:44	2019-04-25 10:43:44	74.617	49.791	0.642	0.045	433.413	3	4
2019-04-25 17:44:43	2019-04-25 10:44:43	74.559	49.809	0.648	0.045	432.381	3	4
2019-04-25 17:45:44	2019-04-25 10:45:44	74.54	49.8	0.655	0.045	426.588	3	4

Date (UTC)	Date (US/Pacific)	Temp	RH	CO	VOC	CO2	PM 2.5	PM 10
		Degrees Fahrenheit (F)	Percent (%)	Parts Per Million (PPM)	Parts Per Million (PPM)	Parts Per Million (PPM)	Micrograms Per Meter3	Micrograms Per Meter3
2019-04-25 17:46:44	2019-04-25 10:46:44	74.636	49.678	0.66	0.045	421.889	3	4
2019-04-25 17:47:44	2019-04-25 10:47:44	74.714	49.555	0.667	0.045	423.756	3	4
2019-04-25 17:48:43	2019-04-25 10:48:43	74.714	49.692	0.67	0.045	420.608	3	4
2019-04-25 17:49:44	2019-04-25 10:49:44	74.675	49.582	0.674	0.045	418.555	3	4
2019-04-25 17:50:43	2019-04-25 10:50:43	74.636	49.716	0.677	0.045	425.581	3	4
2019-04-25 17:51:44	2019-04-25 10:51:44	74.771	49.537	0.68	0.045	419.538	3	4
2019-04-25 17:52:43	2019-04-25 10:52:43	74.868	49.415	0.685	0.045	417.117	3	4
2019-04-25 17:53:44	2019-04-25 10:53:44	74.829	49.32	0.689	0.045	416.068	3.067	4.067
2019-04-25 17:54:44	2019-04-25 10:54:44	74.849	49.36	0.694	0.045	414.216	3	4
2019-04-25 17:55:43	2019-04-25 10:55:43	74.907	49.22	0.696	0.045	411.756	2.867	3.867
2019-04-25 17:56:44	2019-04-25 10:56:44	75.022	49.108	0.698	0.045	412.777	2.667	3.667
2019-04-25 17:57:43	2019-04-25 10:57:43	75.119	49.016	0.701	0.045	415.168	2.733	3.733
2019-04-25 17:58:43	2019-04-25 10:58:43	75.08	48.998	0.703	0.044	417.25	2.733	3.733
2019-04-25 17:59:44	2019-04-25 10:59:44	75.08	49.013	0.705	0.044	420.735	2.733	3.733
2019-04-25 18:00:43	2019-04-25 11:00:43	75.1	48.939	0.708	0.044	421.75	2.733	3.733
2019-04-25 18:01:43	2019-04-25 11:01:43	75.216	48.819	0.71	0.044	423.374	2.733	3.733
2019-04-25 18:02:44	2019-04-25 11:02:44	75.293	48.756	0.712	0.044	423.963	2.714	3.714
2019-04-25 18:03:44	2019-04-25 11:03:44	75.254	48.799	0.715	0.044	426.895	2.733	3.733
2019-04-25 18:04:43	2019-04-25 11:04:43	75.177	48.777	0.717	0.044	425.688	2.733	3.733
2019-04-25 18:05:44	2019-04-25 11:05:44	75.254	48.707	0.719	0.044	423.653	2.733	3.733
2019-04-25 18:06:43	2019-04-25 11:06:43	75.37	48.595	0.721	0.044	423.253	2.667	3.667
2019-04-25 18:07:44	2019-04-25 11:07:44	75.428	48.546	0.722	0.043	425.063	2.667	3.667
2019-04-25 18:08:45	2019-04-25 11:08:45	75.37	48.526	0.724	0.043	420.619	2.667	3.667
2019-04-25 18:09:43	2019-04-25 11:09:43	75.331	48.607	0.725	0.043	421.844	2.733	3.733
2019-04-25 18:10:43	2019-04-25 11:10:43	75.389	48.513	0.727	0.043	421.246	2.8	3.8
2019-04-25 18:11:44	2019-04-25 11:11:44	75.486	48.406	0.729	0.043	419.21	3	4
2019-04-25 18:12:43	2019-04-25 11:12:43	75.544	48.327	0.731	0.043	425.553	2.933	3.933
2019-04-25 18:13:43	2019-04-25 11:13:43	75.505	48.354	0.732	0.043	422.669	2.933	3.933
2019-04-25 18:14:44	2019-04-25 11:14:44	75.466	48.389	0.734	0.043	423.3	2.933	3.933
2019-04-25 18:15:43	2019-04-25 11:15:43	75.505	48.324	0.735	0.043	425.345	2.933	3.933
2019-04-25 18:16:44	2019-04-25 11:16:44	75.563	48.199	0.737	0.042	423.919	2.933	3.933
2019-04-25 18:17:43	2019-04-25 11:17:43	75.505	48.27	0.739	0.042	420.277	2.733	3.733
2019-04-25 18:18:44	2019-04-25 11:18:44	75.428	48.348	0.74	0.042	417.375	2.733	3.733
2019-04-25 18:19:43	2019-04-25 11:19:43	75.389	48.467	0.743	0.042	418.781	2.733	3.733
2019-04-25 18:20:44	2019-04-25 11:20:44	75.409	48.369	0.746	0.042	419.379	2.733	3.733
2019-04-25 18:21:43	2019-04-25 11:21:43	75.486	48.292	0.748	0.042	419.779	2.8	3.8
2019-04-25 18:22:43	2019-04-25 11:22:43	75.447	48.311	0.75	0.042	420.176	2.867	3.867
2019-04-25 18:23:44	2019-04-25 11:23:44	75.37	48.358	0.752	0.042	428.352	2.8	3.8
2019-04-25 18:24:43	2019-04-25 11:24:43	75.351	48.38	0.755	0.042	428.755	2.8	3.8
2019-04-25 18:25:43	2019-04-25 11:25:43	75.409	48.316	0.757	0.042	431.189	2.733	3.733
2019-04-25 18:26:44	2019-04-25 11:26:44	75.486	48.231	0.759	0.042	431.986	2.733	3.733
2019-04-25 18:27:43	2019-04-25 11:27:43	75.428	48.249	0.761	0.042	424.842	2.733	3.733
2019-04-25 18:28:44	2019-04-25 11:28:44	75.37	48.305	0.763	0.042	423.809	2.733	3.733
2019-04-25 18:29:43	2019-04-25 11:29:43	75.351	48.342	0.765	0.042	422.128	2.733	3.733
2019-04-25 18:30:43	2019-04-25 11:30:43	75.428	48.279	0.767	0.042	419.865	2.733	3.733
2019-04-25 18:31:43	2019-04-25 11:31:43	75.466	48.206	0.769	0.042	418.258	2.733	3.733
2019-04-25 18:32:43	2019-04-25 11:32:43	75.428	48.226	0.771	0.042	422.702	2.933	3.933
2019-04-25 18:33:44	2019-04-25 11:33:44	75.37	48.282	0.773	0.042	423.321	2.933	3.933
2019-04-25 18:34:43	2019-04-25 11:34:43	75.351	48.364	0.775	0.042	425.556	2.933	3.933
2019-04-25 18:35:44	2019-04-25 11:35:44	75.409	48.232	0.776	0.042	426.773	2.933	3.933
2019-04-25 18:36:43	2019-04-25 11:36:43	75.505	48.164	0.777	0.042	422.94	3	4
2019-04-25 18:37:44	2019-04-25 11:37:44	75.466	48.244	0.778	0.042	424.791	2.929	3.929
2019-04-25 18:38:43	2019-04-25 11:38:43	75.409	48.24	0.783	0.042	420.661	3	4
2019-04-25 18:39:43	2019-04-25 11:39:43	75.505	48.148	0.785	0.042	419.415	3.067	4.067
2019-04-25 18:40:44	2019-04-25 11:40:44	75.602	48.019	0.788	0.042	417.579	3.2	4.2
2019-04-25 18:41:44	2019-04-25 11:41:44	75.679	47.919	0.791	0.042	413.369	3.2	4.2
2019-04-25 18:42:44	2019-04-25 11:42:44	75.64	47.969	0.795	0.042	416.403	3.2	4.2
2019-04-25 18:43:44	2019-04-25 11:43:44	75.582	48.002	0.797	0.042	418.861	3.2	4.2
2019-04-25 18:44:43	2019-04-25 11:44:43	75.64	47.946	0.799	0.042	418.661	3.2	4.2

Date (UTC)	Date (US/Pacific)	Temp	RH	CO	VOC	CO2	PM 2.5	PM 10
		Degrees Fahrenheit (F)	Percent (%)	Parts Per Million (PPM)	Parts Per Million (PPM)	Parts Per Million (PPM)	Micrograms Per Meter3	Micrograms Per Meter3
2019-04-25 18:45:43	2019-04-25 11:45:43	75.717	47.861	0.802	0.042	415.644	3.267	4.267
2019-04-25 18:46:44	2019-04-25 11:46:44	75.775	47.789	0.803	0.042	416.248	3.267	4.267
2019-04-25 18:47:44	2019-04-25 11:47:44	75.737	47.832	0.805	0.042	415.646	3.333	4.333
2019-04-25 18:48:43	2019-04-25 11:48:43	75.679	47.888	0.807	0.042	414.012	3.333	4.333
2019-04-25 18:49:44	2019-04-25 11:49:44	75.698	47.897	0.808	0.042	411.166	3.333	4.333
2019-04-25 18:50:43	2019-04-25 11:50:43	75.775	47.82	0.81	0.042	404.951	3.333	4.333
2019-04-25 18:51:44	2019-04-25 11:51:44	75.833	47.733	0.811	0.042	410.431	3.267	4.267
2019-04-25 18:52:44	2019-04-25 11:52:44	75.775	47.751	0.812	0.042	411.457	3.267	4.267
2019-04-25 18:53:43	2019-04-25 11:53:43	75.775	47.828	0.814	0.042	412.897	3.267	4.267
2019-04-25 18:54:44	2019-04-25 11:54:44	75.775	47.812	0.815	0.042	413.117	3.2	4.2
2019-04-25 18:55:44	2019-04-25 11:55:44	75.833	47.726	0.815	0.042	415.98	3.2	4.2
2019-04-25 18:56:43	2019-04-25 11:56:43	75.872	47.691	0.816	0.042	418.383	3.267	4.267
2019-04-25 18:57:43	2019-04-25 11:57:43	75.795	47.738	0.816	0.042	421.054	3.333	4.333
2019-04-25 18:58:44	2019-04-25 11:58:44	75.795	47.822	0.816	0.042	421.859	3.333	4.333
2019-04-25 18:59:44	2019-04-25 11:59:44	75.814	47.777	0.817	0.042	420.621	3.333	4.333
2019-04-25 19:00:44	2019-04-25 12:00:44	75.814	47.709	0.818	0.042	422.626	3.333	4.333
2019-04-25 19:01:43	2019-04-25 12:01:43	75.795	47.791	0.818	0.042	418.278	3.333	4.333
2019-04-25 19:02:43	2019-04-25 12:02:43	75.717	47.838	0.819	0.042	420.333	3.267	4.267
2019-04-25 19:03:44	2019-04-25 12:03:44	75.64	47.916	0.819	0.042	418.518	3.267	4.267
2019-04-25 19:04:43	2019-04-25 12:04:43	75.698	47.852	0.82	0.042	417.305	3.333	4.333
2019-04-25 19:05:43	2019-04-25 12:05:43	75.737	47.817	0.821	0.042	423.74	3.4	4.4
2019-04-25 19:06:44	2019-04-25 12:06:44	75.717	47.838	0.821	0.042	420.878	3.467	4.467
2019-04-25 19:07:44	2019-04-25 12:07:44	75.621	47.914	0.819	0.042	416.857	3.467	4.467
2019-04-25 19:08:44	2019-04-25 12:08:44	75.582	47.964	0.816	0.042	415.821	3.533	4.533
2019-04-25 19:09:43	2019-04-25 12:09:43	75.621	47.914	0.814	0.042	409.19	3.533	4.533
2019-04-25 19:10:44	2019-04-25 12:10:44	75.698	47.897	0.812	0.042	404.71	3.533	4.533
2019-04-25 19:11:44	2019-04-25 12:11:44	75.66	47.894	0.81	0.042	402.307	3.533	4.533
2019-04-25 19:12:43	2019-04-25 12:12:43	75.602	47.966	0.809	0.042	397.404	3.533	4.533
2019-04-25 19:13:43	2019-04-25 12:13:43	75.544	48.045	0.808	0.042	393.066	3.571	4.571
2019-04-25 19:14:44	2019-04-25 12:14:44	75.602	47.981	0.807	0.042	390.524	3.533	4.533
2019-04-25 19:15:44	2019-04-25 12:15:44	75.698	47.897	0.807	0.042	392.352	3.467	4.467
2019-04-25 19:16:43	2019-04-25 12:16:43	75.621	47.975	0.805	0.042	397.703	3.533	4.533
2019-04-25 19:17:43	2019-04-25 12:17:43	75.602	47.981	0.803	0.042	394.215	3.533	4.533
2019-04-25 19:18:44	2019-04-25 12:18:44	75.64	47.916	0.802	0.042	395.021	3.533	4.533
2019-04-25 19:19:44	2019-04-25 12:19:44	75.756	47.849	0.801	0.042	396.631	3.533	4.533
2019-04-25 19:20:43	2019-04-25 12:20:43	75.795	47.768	0.8	0.042	392.978	3.467	4.467
2019-04-25 19:21:44	2019-04-25 12:21:44	75.737	47.893	0.799	0.042	392.779	3.4	4.4
2019-04-25 19:22:43	2019-04-25 12:22:43	75.717	47.891	0.794	0.042	396.171	3.467	4.467
2019-04-25 19:23:44	2019-04-25 12:23:44	75.775	47.835	0.79	0.042	394.516	3.467	4.467
2019-04-25 19:24:44	2019-04-25 12:24:44	75.853	47.75	0.786	0.042	399.097	3.533	4.533
2019-04-25 19:25:44	2019-04-25 12:25:44	75.891	47.662	0.786	0.042	398.701	3.467	4.467
2019-04-25 19:26:43	2019-04-25 12:26:43	75.833	47.726	0.786	0.042	401.714	3.467	4.467
2019-04-25 19:27:44	2019-04-25 12:27:44	75.775	47.782	0.786	0.042	405.366	3.4	4.4
2019-04-25 19:28:43	2019-04-25 12:28:43	75.814	47.732	0.786	0.042	406.382	3.467	4.467
2019-04-25 19:29:44	2019-04-25 12:29:44	75.872	47.675	0.786	0.042	407.982	3.533	4.533
2019-04-25 19:30:44	2019-04-25 12:30:44	75.93	47.627	0.786	0.042	406.38	3.571	4.571
2019-04-25 19:31:43	2019-04-25 12:31:43	75.872	47.63	0.786	0.042	409.626	3.6	4.6
2019-04-25 19:32:44	2019-04-25 12:32:44	75.795	47.745	0.786	0.042	414.988	3.667	4.667
2019-04-25 19:33:43	2019-04-25 12:33:43	75.833	47.794	0.785	0.042	416.483	3.714	4.714
2019-04-25 19:34:44	2019-04-25 12:34:44	75.91	47.648	0.784	0.042	415.268	3.667	4.667
2019-04-25 19:35:43	2019-04-25 12:35:43	75.949	47.59	0.781	0.042	417.9	3.667	4.667
2019-04-25 19:36:43	2019-04-25 12:36:43	75.891	47.647	0.779	0.042	416.692	3.667	4.667
2019-04-25 19:37:43	2019-04-25 12:37:43	75.814	47.838	0.779	0.042	418.94	3.667	4.667
2019-04-25 19:38:44	2019-04-25 12:38:44	75.872	47.653	0.78	0.042	416.291	3.667	4.667
2019-04-25 19:39:43	2019-04-25 12:39:43	75.91	47.618	0.78	0.042	413.094	3.667	4.667
2019-04-25 19:40:44	2019-04-25 12:40:44	75.814	47.678	0.779	0.042	417.367	3.733	4.733
2019-04-25 19:41:43	2019-04-25 12:41:43	75.717	47.785	0.777	0.042	419.801	3.667	4.667
2019-04-25 19:42:43	2019-04-25 12:42:43	75.679	47.797	0.775	0.042	415.347	3.667	4.667
2019-04-25 19:43:44	2019-04-25 12:43:44	75.717	47.815	0.773	0.042	414.331	3.4	4.4

Date (UTC)	Date (US/Pacific)	Temp	RH	CO	VOC	CO2	PM 2.5	PM 10
		Degrees Fahrenheit (F)	Percent (%)	Parts Per Million (PPM)	Parts Per Million (PPM)	Parts Per Million (PPM)	Micrograms Per Meter3	Micrograms Per Meter3
2019-04-25 19:44:43	2019-04-25 12:44:43	75.717	47.815	0.771	0.042	412.731	3.333	4.333
2019-04-25 19:45:44	2019-04-25 12:45:44	75.66	47.818	0.768	0.042	407.709	3.333	4.333
2019-04-25 19:46:43	2019-04-25 12:46:43	75.582	47.88	0.767	0.042	406.674	3.267	4.267
2019-04-25 19:47:43	2019-04-25 12:47:43	75.505	47.942	0.766	0.042	399.894	3.2	4.2
2019-04-25 19:48:44	2019-04-25 12:48:44	75.544	47.9	0.765	0.042	392.037	3.2	4.2
2019-04-25 19:49:43	2019-04-25 12:49:43	75.582	47.834	0.763	0.042	395.628	3.2	4.2
2019-04-25 19:50:43	2019-04-25 12:50:43	75.563	47.909	0.761	0.042	394.813	3.2	4.2
2019-04-25 19:51:43	2019-04-25 12:51:43	75.466	47.977	0.759	0.042	392.609	3.267	4.267
2019-04-25 19:52:44	2019-04-25 12:52:44	75.409	47.98	0.761	0.042	386.969	3.2	4.2
2019-04-25 19:53:43	2019-04-25 12:53:43	75.466	47.901	0.762	0.042	384.954	3.2	4.2
2019-04-25 19:54:44	2019-04-25 12:54:44	75.505	47.881	0.763	0.042	382.982	3.133	4.133
2019-04-25 19:55:44	2019-04-25 12:55:44	75.466	47.924	0.76	0.042	378.907	3.133	4.133
2019-04-25 19:56:44	2019-04-25 12:56:44	75.409	48.003	0.757	0.042	377.07	3.133	4.133
2019-04-25 19:57:43	2019-04-25 12:57:43	75.351	48.044	0.754	0.042	377.872	3.133	4.133
2019-04-25 19:58:44	2019-04-25 12:58:44	75.409	48.018	0.751	0.042	374.057	3.333	4.333
2019-04-25 19:59:43	2019-04-25 12:59:43	75.447	47.96	0.748	0.042	375.052	3.333	4.333
2019-04-25 20:00:43	2019-04-25 13:00:43	75.389	47.94	0.745	0.042	376.444	3.267	4.267
2019-04-25 20:01:44	2019-04-25 13:01:44	75.351	48.021	0.744	0.042	373.03	3.267	4.267
2019-04-25 20:02:44	2019-04-25 13:02:44	75.428	48.035	0.742	0.042	375.863	3.267	4.267
2019-04-25 20:03:44	2019-04-25 13:03:44	75.524	47.822	0.741	0.042	375.668	3.267	4.267
2019-04-25 20:04:43	2019-04-25 13:04:43	75.524	47.83	0.74	0.042	374.663	3	4
2019-04-25 20:05:43	2019-04-25 13:05:43	75.505	47.843	0.738	0.042	375.879	3	4
2019-04-25 20:06:44	2019-04-25 13:06:44	75.466	47.863	0.737	0.042	381.527	2.933	3.933
2019-04-25 20:07:44	2019-04-25 13:07:44	75.524	47.776	0.736	0.042	384.72	2.933	3.933
2019-04-25 20:08:44	2019-04-25 13:08:44	75.582	47.728	0.736	0.042	384.13	2.867	3.867
2019-04-25 20:09:44	2019-04-25 13:09:44	75.602	47.622	0.735	0.042	385.31	2.867	3.867
2019-04-25 20:10:43	2019-04-25 13:10:43	75.544	47.694	0.736	0.042	383.916	2.8	3.8
2019-04-25 20:11:44	2019-04-25 13:11:44	75.505	47.736	0.737	0.042	384.732	2.8	3.8
2019-04-25 20:12:44	2019-04-25 13:12:44	75.505	47.714	0.738	0.042	388.585	2.8	3.8
2019-04-25 20:13:43	2019-04-25 13:13:43	75.563	47.612	0.738	0.042	391.787	2.8	3.8
2019-04-25 20:14:44	2019-04-25 13:14:44	75.602	47.569	0.737	0.042	388.82	2.8	3.8
2019-04-25 20:15:43	2019-04-25 13:15:43	75.544	47.618	0.737	0.042	390.228	2.8	3.8
2019-04-25 20:16:43	2019-04-25 13:16:43	75.466	47.68	0.737	0.042	395.479	2.733	3.733
2019-04-25 20:17:44	2019-04-25 13:17:44	75.524	47.692	0.736	0.042	394.462	2.733	3.733
2019-04-25 20:18:44	2019-04-25 13:18:44	75.582	47.613	0.736	0.042	398.232	2.733	3.733
2019-04-25 20:19:43	2019-04-25 13:19:43	75.602	47.569	0.736	0.042	399.039	2.933	3.933
2019-04-25 20:20:43	2019-04-25 13:20:43	75.563	47.634	0.736	0.042	399.459	2.933	3.933
2019-04-25 20:21:43	2019-04-25 13:21:43	75.505	47.706	0.736	0.042	398.237	2.933	3.933
2019-04-25 20:22:43	2019-04-25 13:22:43	75.544	47.64	0.737	0.042	400.264	2.933	3.933
2019-04-25 20:23:44	2019-04-25 13:23:44	75.602	47.6	0.738	0.042	402.671	2.933	3.933
2019-04-25 20:24:43	2019-04-25 13:24:43	75.544	47.686	0.739	0.042	408.09	2.867	3.867
2019-04-25 20:25:44	2019-04-25 13:25:44	75.466	47.787	0.74	0.042	411.1	2.8	3.8
2019-04-25 20:26:44	2019-04-25 13:26:44	75.466	47.809	0.741	0.042	412.923	2.8	3.8
2019-04-25 20:27:43	2019-04-25 13:27:43	75.524	47.708	0.742	0.042	414.151	2.8	3.8
2019-04-25 20:28:44	2019-04-25 13:28:44	75.582	47.621	0.744	0.042	416.179	2.8	3.8
2019-04-25 20:29:44	2019-04-25 13:29:44	75.544	47.633	0.746	0.042	423.628	2.8	3.8
2019-04-25 20:30:43	2019-04-25 13:30:43	75.486	47.689	0.747	0.042	427.496	2.733	3.733
2019-04-25 20:31:43	2019-04-25 13:31:43	75.447	47.747	0.747	0.042	427.696	2.8	3.8
2019-04-25 20:32:43	2019-04-25 13:32:43	75.505	47.645	0.747	0.042	429.734	2.8	3.8
2019-04-25 20:33:44	2019-04-25 13:33:44	75.544	47.534	0.747	0.042	431.353	2.8	3.8
2019-04-25 20:34:44	2019-04-25 13:34:44	75.505	47.599	0.748	0.042	431.353	2.8	3.8
2019-04-25 20:35:43	2019-04-25 13:35:43	75.428	47.646	0.749	0.042	431.554	2.8	3.8
2019-04-25 20:36:43	2019-04-25 13:36:43	75.37	47.618	0.749	0.042	434.946	2.812	3.812
2019-04-25 20:37:43	2019-04-25 13:37:43	75.409	47.591	0.748	0.042	435.248	2.8	3.8
2019-04-25 20:38:44	2019-04-25 13:38:44	75.447	47.556	0.747	0.042	433.441	2.733	3.733
2019-04-25 20:39:44	2019-04-25 13:39:44	75.409	47.53	0.745	0.042	430.61	2.8	3.8
2019-04-25 20:40:43	2019-04-25 13:40:43	75.37	47.595	0.743	0.042	432.445	2.8	3.8
2019-04-25 20:41:43	2019-04-25 13:41:43	75.389	47.528	0.738	0.042	426.111	2.824	3.824
2019-04-25 20:42:43	2019-04-25 13:42:43	75.466	47.474	0.737	0.042	423.921	2.812	3.812



Date (UTC)	Date (US/Pacific)	Temp	RH	CO	VOC	CO2	PM 2.5	PM 10
		Degrees Fahrenheit (F)	Percent (%)	Parts Per Million (PPM)	Parts Per Million (PPM)	Parts Per Million (PPM)	Micrograms Per Meter3	Micrograms Per Meter3
2019-04-25 20:43:43	2019-04-25 13:43:43	75.524	47.395	0.737	0.042	423.288	2.8	3.8
2019-04-25 20:44:44	2019-04-25 13:44:44	75.447	47.434	0.735	0.042	419.821	2.733	3.733
2019-04-25 20:45:43	2019-04-25 13:45:43	75.389	47.612	0.733	0.042	421.685	2.8	3.8
2019-04-25 20:46:44	2019-04-25 13:46:44	75.428	47.379	0.733	0.042	419.648	2.8	3.8
2019-04-25 20:47:44	2019-04-25 13:47:44	75.486	47.346	0.733	0.042	417.41	2.6	3.6
2019-04-25 20:48:43	2019-04-25 13:48:43	75.524	47.318	0.733	0.042	417.827	2.6	3.6
2019-04-25 20:49:43	2019-04-25 13:49:43	75.447	47.35	0.733	0.042	417.231	2.6	3.6
2019-04-25 20:50:44	2019-04-25 13:50:44	75.37	47.481	0.733	0.042	417.855	2.533	3.533
2019-04-25 20:51:43	2019-04-25 13:51:43	75.428	47.471	0.732	0.042	412.126	2.429	3.429
2019-04-25 20:52:44	2019-04-25 13:52:44	75.466	47.375	0.73	0.043	410.512	2.4	3.4
2019-04-25 20:53:43	2019-04-25 13:53:43	75.563	47.451	0.728	0.043	414.765	2.467	3.467
2019-04-25 20:54:44	2019-04-25 13:54:44	75.466	47.573	0.725	0.043	416.797	2.467	3.467
2019-04-25 20:55:43	2019-04-25 13:55:43	75.428	47.608	0.724	0.043	418.451	2.467	3.467
2019-04-25 20:56:43	2019-04-25 13:56:43	75.486	47.643	0.723	0.043	425.563	2.308	3.308
2019-04-25 20:57:44	2019-04-25 13:57:44	75.563	47.52	0.722	0.043	422.449	2.286	3.286
2019-04-25 20:58:43	2019-04-25 13:58:43	75.602	47.439	0.72	0.043	424.024	2.267	3.267
2019-04-25 20:59:43	2019-04-25 13:59:43	75.544	47.48	0.718	0.043	429.786	2.333	3.333
2019-04-25 21:00:44	2019-04-25 14:00:44	75.524	47.54	0.715	0.043	430.422	2.267	3.267
2019-04-25 21:01:44	2019-04-25 14:01:44	75.563	47.467	0.714	0.044	434.316	2.2	3.2
2019-04-25 21:02:43	2019-04-25 14:02:43	75.621	47.502	0.712	0.044	435.55	2.333	3.333
2019-04-25 21:03:43	2019-04-25 14:03:43	75.563	47.436	0.71	0.044	439.894	2.267	3.267
2019-04-25 21:04:43	2019-04-25 14:04:43	75.505	47.53	0.71	0.044	446.46	2.2	3.2
2019-04-25 21:05:44	2019-04-25 14:05:44	75.466	47.581	0.71	0.044	447.692	2.2	3.2
2019-04-25 21:06:43	2019-04-25 14:06:43	75.505	47.485	0.709	0.044	449.729	2.267	3.267
2019-04-25 21:07:44	2019-04-25 14:07:44	75.582	47.377	0.708	0.044	453.183	2.267	3.267
2019-04-25 21:08:43	2019-04-25 14:08:43	75.524	47.41	0.707	0.044	454.008	2.067	3.067
2019-04-25 21:09:44	2019-04-25 14:09:44	75.447	47.495	0.706	0.044	458.751	2	3
2019-04-25 21:10:43	2019-04-25 14:10:43	75.389	47.582	0.706	0.044	456.278	2	3
2019-04-25 21:11:44	2019-04-25 14:11:44	75.409	47.477	0.707	0.044	452.374	2.067	3.067
2019-04-25 21:12:43	2019-04-25 14:12:43	75.486	47.384	0.707	0.044	451.967	2.133	3.133
2019-04-25 21:13:43	2019-04-25 14:13:43	75.447	47.518	0.706	0.044	454.437	2.133	3.133
2019-04-25 21:14:44	2019-04-25 14:14:44	75.37	47.618	0.707	0.044	452.545	2.067	3.067
2019-04-25 21:15:44	2019-04-25 14:15:44	75.312	47.606	0.706	0.044	447.276	2.062	3.062
2019-04-25 21:16:44	2019-04-25 14:16:44	75.409	47.477	0.705	0.043	445.722	2.067	3.067
2019-04-25 21:17:44	2019-04-25 14:17:44	75.447	47.518	0.704	0.043	450.867	2.067	3.067
2019-04-25 21:18:43	2019-04-25 14:18:43	75.409	47.53	0.703	0.043	447.543	2.067	3.067
2019-04-25 21:19:43	2019-04-25 14:19:43	75.331	47.501	0.702	0.043	443.199	2.067	3.067
2019-04-25 21:20:44	2019-04-25 14:20:44	75.293	47.482	0.702	0.043	438.695	2.067	3.067
2019-04-25 21:21:44	2019-04-25 14:21:44	75.312	47.415	0.702	0.043	437.057	2	3
2019-04-25 21:22:44	2019-04-25 14:22:44	75.389	47.338	0.702	0.043	432.209	2	3
2019-04-25 21:23:43	2019-04-25 14:23:43	75.312	47.362	0.702	0.043	428.54	2.133	3.133
2019-04-25 21:24:43	2019-04-25 14:24:43	75.293	47.429	0.702	0.043	425.015	2.133	3.133
2019-04-25 21:25:44	2019-04-25 14:25:44	75.351	47.312	0.7	0.044	425.015	2.133	3.133
2019-04-25 21:26:43	2019-04-25 14:26:43	75.428	47.249	0.699	0.044	425.23	2.067	3.067
2019-04-25 21:27:44	2019-04-25 14:27:44	75.447	47.205	0.698	0.044	428.466	2	3
2019-04-25 21:28:43	2019-04-25 14:28:43	75.409	47.21	0.696	0.044	425.172	2	3
2019-04-25 21:29:44	2019-04-25 14:29:44	75.351	47.197	0.694	0.044	425.598	2	3
2019-04-25 21:30:43	2019-04-25 14:30:43	75.389	47.193	0.692	0.044	427.447	1.857	2.857
2019-04-25 21:31:44	2019-04-25 14:31:44	75.428	47.12	0.691	0.044	428.266	1.867	2.867
2019-04-25 21:32:43	2019-04-25 14:32:43	75.466	47.069	0.689	0.044	420.677	1.867	2.867
2019-04-25 21:33:44	2019-04-25 14:33:44	75.409	47.065	0.687	0.044	418.643	1.867	2.867
2019-04-25 21:34:43	2019-04-25 14:34:43	75.331	47.119	0.686	0.044	419.663	1.867	2.867
2019-04-25 21:35:44	2019-04-25 14:35:44	75.37	47.084	0.684	0.044	422.31	1.867	2.867
2019-04-25 21:36:43	2019-04-25 14:36:43	75.409	46.996	0.682	0.044	420.096	1.867	2.867
2019-04-25 21:37:43	2019-04-25 14:37:43	75.466	46.963	0.681	0.044	423.524	1.867	2.867
2019-04-25 21:38:44	2019-04-25 14:38:44	75.389	47.04	0.68	0.044	425.566	1.867	2.867
2019-04-25 21:39:44	2019-04-25 14:39:44	75.331	47.096	0.679	0.044	428.374	1.875	2.875
2019-04-25 21:40:43	2019-04-25 14:40:43	75.37	47.039	0.678	0.044	428.638	1.867	2.867
2019-04-25 21:41:44	2019-04-25 14:41:44	75.409	46.973	0.676	0.044	428.837	1.867	2.867

Date (UTC)	Date (US/Pacific)	Temp	RH	CO	VOC	CO2	PM 2.5	PM 10
		Degrees Fahrenheit (F)	Percent (%)	Parts Per Million (PPM)	Parts Per Million (PPM)	Parts Per Million (PPM)	Micrograms Per Meter3	Micrograms Per Meter3
2019-04-25 21:42:43	2019-04-25 14:42:43	75.447	46.931	0.674	0.044	427.822	1.867	2.867
2019-04-25 21:43:43	2019-04-25 14:43:43	75.389	46.971	0.673	0.044	427.822	1.867	2.867
2019-04-25 21:44:44	2019-04-25 14:44:44	75.293	47.063	0.672	0.044	428.427	1.867	2.867
2019-04-25 21:45:44	2019-04-25 14:45:44	75.331	47.02	0.67	0.044	425.964	2	3
2019-04-25 21:46:43	2019-04-25 14:46:43	75.351	46.961	0.67	0.043	423.928	2	3
2019-04-25 21:47:44	2019-04-25 14:47:44	75.293	47.024	0.668	0.043	423.928	2	3
2019-04-25 21:48:43	2019-04-25 14:48:43	75.196	47.138	0.667	0.043	424.327	2	3
2019-04-25 21:49:44	2019-04-25 14:49:44	75.138	47.21	0.665	0.043	424.527	2	3
2019-04-25 21:50:43	2019-04-25 14:50:43	75.196	47.108	0.662	0.043	420.271	2	3
2019-04-25 21:51:43	2019-04-25 14:51:43	75.235	47.096	0.66	0.043	417.092	1.867	2.867
2019-04-25 21:52:44	2019-04-25 14:52:44	75.177	47.144	0.658	0.043	414.662	1.867	2.867
2019-04-25 21:53:43	2019-04-25 14:53:43	75.1	47.23	0.657	0.043	418.153	1.867	2.867
2019-04-25 21:54:44	2019-04-25 14:54:44	75.022	47.284	0.655	0.043	413.965	1.857	2.857
2019-04-25 21:55:44	2019-04-25 14:55:44	75.061	47.234	0.654	0.044	412.624	1.867	2.867
2019-04-25 21:56:43	2019-04-25 14:56:43	75.138	47.179	0.653	0.044	411.204	1.867	2.867
2019-04-25 21:57:43	2019-04-25 14:57:43	75.1	47.222	0.653	0.044	406.804	1.867	2.867
2019-04-25 21:58:43	2019-04-25 14:58:43	75.042	47.293	0.653	0.044	405.768	1.867	2.867
2019-04-25 21:59:44	2019-04-25 14:59:44	74.984	47.357	0.652	0.044	402.674	1.867	2.867
2019-04-25 22:00:43	2019-04-25 15:00:43	75.042	47.286	0.652	0.044	400.657	1.867	2.867
2019-04-25 22:01:44	2019-04-25 15:01:44	75.1	47.214	0.652	0.045	399.635	1.867	2.867
2019-04-25 22:02:43	2019-04-25 15:02:43	75.061	47.234	0.651	0.045	398.028	1.867	2.867
2019-04-25 22:03:44	2019-04-25 15:03:44	75.022	47.261	0.651	0.045	395.608	1.867	2.867
2019-04-25 22:04:43	2019-04-25 15:04:43	75.08	47.19	0.65	0.045	391.758	1.867	2.867
2019-04-25 22:05:43	2019-04-25 15:05:43	75.177	47.106	0.648	0.045	391.758	1.867	2.867
2019-04-25 22:06:44	2019-04-25 15:06:44	75.216	47.026	0.647	0.045	395.941	2	3
2019-04-25 22:07:43	2019-04-25 15:07:43	75.158	47.089	0.645	0.045	396.945	1.933	2.933
2019-04-25 22:08:44	2019-04-25 15:08:44	75.138	47.141	0.644	0.045	391.412	1.933	2.933
2019-04-25 22:09:44	2019-04-25 15:09:44	75.177	47.076	0.642	0.045	389.586	1.933	2.933
2019-04-25 22:10:44	2019-04-25 15:10:44	75.254	47.006	0.642	0.045	390.807	1.933	2.933
2019-04-25 22:11:43	2019-04-25 15:11:43	75.293	46.918	0.642	0.045	391.416	1.933	2.933
2019-04-25 22:12:43	2019-04-25 15:12:43	75.235	47.035	0.642	0.045	395.616	1.867	2.867
2019-04-25 22:13:43	2019-04-25 15:13:43	75.216	47.056	0.64	0.044	398.684	1.8	2.8
2019-04-25 22:14:44	2019-04-25 15:14:44	75.273	46.969	0.639	0.044	395.468	1.8	2.8
2019-04-25 22:15:43	2019-04-25 15:15:43	75.351	46.877	0.638	0.044	397.901	1.8	2.8
2019-04-25 22:16:43	2019-04-25 15:16:43	75.409	46.79	0.638	0.044	398.924	1.8	2.8
2019-04-25 22:17:44	2019-04-25 15:17:44	75.37	46.833	0.638	0.044	399.329	1.8	2.8
2019-04-25 22:18:44	2019-04-25 15:18:44	75.331	46.89	0.639	0.044	402.565	1.8	2.8
2019-04-25 22:19:43	2019-04-25 15:19:43	75.331	46.837	0.64	0.044	401.361	1.8	2.8
2019-04-25 22:20:44	2019-04-25 15:20:44	75.409	46.767	0.641	0.044	403.98	1.8	2.8
2019-04-25 22:21:43	2019-04-25 15:21:43	75.466	46.688	0.642	0.044	400.193	1.8	2.8
2019-04-25 22:22:43	2019-04-25 15:22:43	75.428	46.731	0.641	0.045	397.741	1.875	2.875
2019-04-25 22:23:43	2019-04-25 15:23:43	75.351	46.778	0.641	0.045	397.987	1.867	2.867
2019-04-25 22:24:43	2019-04-25 15:24:43	75.389	46.743	0.641	0.045	398.998	1.867	2.867
2019-04-25 22:25:44	2019-04-25 15:25:44	75.409	46.874	0.642	0.045	397.578	1.8	2.8
2019-04-25 22:26:43	2019-04-25 15:26:43	75.351	46.884	0.642	0.045	395.574	1.733	2.733
2019-04-25 22:27:44	2019-04-25 15:27:44	75.273	46.947	0.642	0.045	397.608	1.8	2.8
2019-04-25 22:28:43	2019-04-25 15:28:43	75.216	46.98	0.642	0.045	393.132	1.867	2.867
2019-04-25 22:29:44	2019-04-25 15:29:44	75.273	46.931	0.642	0.046	397.366	1.8	2.8
2019-04-25 22:30:44	2019-04-25 15:30:44	75.312	46.873	0.643	0.046	395.937	1.8	2.8
2019-04-25 22:31:43	2019-04-25 15:31:43	75.293	46.887	0.643	0.046	395.127	1.8	2.8
2019-04-25 22:32:44	2019-04-25 15:32:44	75.235	46.943	0.643	0.046	397.337	1.8	2.8
2019-04-25 22:33:44	2019-04-25 15:33:44	75.196	46.948	0.643	0.046	397.737	1.8	2.8
2019-04-25 22:34:44	2019-04-25 15:34:44	75.254	46.922	0.643	0.046	400.154	1.786	2.786
2019-04-25 22:34:44	2019-04-25 15:34:44	75.254	46.922	0.643	0.046	400.154	1.786	2.786
2019-04-25 22:35:44	2019-04-25 15:35:44	75.312	46.858	0.642	0.046	405.632	1.8	2.8
2019-04-25 22:36:43	2019-04-25 15:36:43	75.254	46.884	0.641	0.046	410.032	1.8	2.8
2019-04-25 22:37:44	2019-04-25 15:37:44	75.216	46.987	0.641	0.046	414.618	1.786	2.786
2019-04-25 22:38:44	2019-04-25 15:38:44	75.158	47.067	0.641	0.046	414.456	1.733	2.733
2019-04-25 22:39:43	2019-04-25 15:39:43	75.216	47.026	0.641	0.046	414.655	1.667	2.667

Date (UTC)	Date (US/Pacific)	Temp	RH	CO	VOC	CO2	PM 2.5	PM 10
		Degrees Fahrenheit (F)	Percent (%)	Parts Per Million (PPM)	Parts Per Million (PPM)	Parts Per Million (PPM)	Micrograms Per Meter3	Micrograms Per Meter3
2019-04-25 22:40:44	2019-04-25 15:40:44	75.293		46.948	0.642	0.046	416.274	1.733
2019-04-25 22:41:43	2019-04-25 15:41:43	75.254		46.983	0.642	0.046	418.079	1.8
2019-04-25 22:42:43	2019-04-25 15:42:43	75.196		47.016	0.643	0.046	419.306	1.733
2019-04-25 22:43:44	2019-04-25 15:43:44	75.177		47.091	0.644	0.046	420.515	1.667
2019-04-25 22:44:43	2019-04-25 15:44:43	75.254		47.006	0.644	0.045	418.884	1.667
2019-04-25 22:45:44	2019-04-25 15:45:44	75.312		46.935	0.645	0.046	416.082	1.6
2019-04-25 22:46:44	2019-04-25 15:46:44	75.293		46.941	0.644	0.046	418.727	1.6
2019-04-25 22:47:43	2019-04-25 15:47:43	75.254		46.998	0.643	0.046	418.927	1.533
2019-04-25 22:48:43	2019-04-25 15:48:43	75.293		46.902	0.642	0.046	418.11	1.467
2019-04-25 22:49:44	2019-04-25 15:49:44	75.409		46.828	0.642	0.047	417.926	1.5
2019-04-25 22:50:43	2019-04-25 15:50:43	75.486		46.789	0.642	0.046	413.433	1.467
2019-04-25 22:51:43	2019-04-25 15:51:43	75.428		46.83	0.642	0.046	414.048	1.4
2019-04-25 22:52:44	2019-04-25 15:52:44	75.37		46.886	0.643	0.046	415.884	1.4
2019-04-25 22:53:43	2019-04-25 15:53:43	75.409		46.798	0.643	0.047	417.921	1.4
2019-04-25 22:54:43	2019-04-25 15:54:43	75.524		46.67	0.644	0.048	414.313	1.4
2019-04-25 22:55:43	2019-04-25 15:55:43	75.544		46.633	0.642	0.048	419.045	1.267
2019-04-25 22:56:44	2019-04-25 15:56:44	75.486		46.659	0.64	0.048	417.043	1.2
2019-04-25 22:57:44	2019-04-25 15:57:44	75.37		46.916	0.638	0.048	419.748	1.2
2019-04-25 22:58:43	2019-04-25 15:58:43	75.447		46.877	0.637	0.048	417.129	1.267
2019-04-25 22:59:44	2019-04-25 15:59:44	75.524		46.807	0.636	0.049	418.981	1.267
2019-04-25 23:00:44	2019-04-25 16:00:44	75.544		46.763	0.635	0.048	418.352	1.25
2019-04-25 23:01:44	2019-04-25 16:01:44	75.486		46.827	0.635	0.048	417.128	1.2
2019-04-25 23:02:44	2019-04-25 16:02:44	75.466		46.871	0.634	0.048	416.929	1.2
2019-04-25 23:03:43	2019-04-25 16:03:43	75.505		46.836	0.633	0.048	416.331	1.2
2019-04-25 23:04:44	2019-04-25 16:04:44	75.524		46.739	0.632	0.048	413.119	1.2
2019-04-25 23:05:44	2019-04-25 16:05:44	75.582		46.698	0.633	0.048	414.554	1.133
2019-04-25 23:06:44	2019-04-25 16:06:44	75.524		46.739	0.633	0.048	419.504	1.133
2019-04-25 23:07:43	2019-04-25 16:07:43	75.466		46.818	0.634	0.048	419.103	1.067
2019-04-25 23:08:43	2019-04-25 16:08:43	75.524		46.784	0.634	0.048	415.25	1.067
2019-04-25 23:09:44	2019-04-25 16:09:44	75.544		46.733	0.635	0.048	420.296	1.067
2019-04-25 23:10:43	2019-04-25 16:10:43	75.505		46.775	0.634	0.048	417.401	1.133
2019-04-25 23:11:44	2019-04-25 16:11:44	75.409		46.874	0.633	0.048	421.029	1.133
2019-04-25 23:12:43	2019-04-25 16:12:43	75.351		46.945	0.631	0.048	414.451	1.133
2019-04-25 23:13:44	2019-04-25 16:13:44	75.409		46.897	0.632	0.048	415.253	1.067
2019-04-25 23:14:44	2019-04-25 16:14:44	75.466		46.856	0.632	0.048	412.606	1.067
2019-04-25 23:15:44	2019-04-25 16:15:44	75.409		46.912	0.632	0.049	414.582	1.071
2019-04-25 23:16:44	2019-04-25 16:16:44	75.312		47.034	0.632	0.049	415.437	1.067
2019-04-25 23:17:43	2019-04-25 16:17:43	75.293		47.055	0.631	0.048	417.652	1.067
2019-04-25 23:18:44	2019-04-25 16:18:44	75.37		46.985	0.631	0.048	417.438	1.067
2019-04-25 23:19:44	2019-04-25 16:19:44	75.428		46.959	0.63	0.048	417.036	1.067
2019-04-25 23:20:43	2019-04-25 16:20:43	75.37		46.962	0.629	0.047	415.8	1.067
2019-04-25 23:21:44	2019-04-25 16:21:44	75.312		47.034	0.628	0.047	413.297	1.067
2019-04-25 23:22:44	2019-04-25 16:22:44	75.273		47.122	0.626	0.047	412.061	1.067
2019-04-25 23:23:43	2019-04-25 16:23:43	75.351		47.083	0.625	0.047	410.856	1.067
2019-04-25 23:24:43	2019-04-25 16:24:43	75.37		47.008	0.624	0.047	409.618	1.067
2019-04-25 23:25:43	2019-04-25 16:25:43	75.37		47.046	0.625	0.047	403.97	1.133
2019-04-25 23:26:43	2019-04-25 16:26:43	75.293		47.116	0.626	0.046	403.354	1.2
2019-04-25 23:27:44	2019-04-25 16:27:44	75.351		47.106	0.627	0.047	402.35	1.267
2019-04-25 23:28:44	2019-04-25 16:28:44	75.428		47.043	0.626	0.047	403.968	1.333
2019-04-25 23:29:44	2019-04-25 16:29:44	75.486		46.949	0.625	0.047	403.571	1.333
2019-04-25 23:30:43	2019-04-25 16:30:43	75.447		46.992	0.624	0.047	406.002	1.4
2019-04-25 23:31:43	2019-04-25 16:31:43	75.37		47.138	0.623	0.047	406.002	1.4
2019-04-25 23:32:44	2019-04-25 16:32:44	75.447		47.114	0.623	0.048	402.977	1.4
2019-04-25 23:33:44	2019-04-25 16:33:44	75.486		46.972	0.622	0.048	403.789	1.467
2019-04-25 23:34:43	2019-04-25 16:34:43	75.563		46.94	0.622	0.048	405.995	1.4
2019-04-25 23:35:44	2019-04-25 16:35:44	75.466		47.016	0.621	0.049	403.782	1.4
2019-04-25 23:36:44	2019-04-25 16:36:44	75.428		47.112	0.621	0.049	402.555	1.4
2019-04-25 23:37:43	2019-04-25 16:37:43	75.486		47.025	0.62	0.049	401.942	1.4
2019-04-25 23:38:44	2019-04-25 16:38:44	75.524		47.013	0.618	0.049	403.543	1.333

Date (UTC)	Date (US/Pacific)	Temp	RH	CO	VOC	CO2	PM 2.5	PM 10	
		Degrees Fahrenheit (F)	Percent (%)	Parts Per Million (PPM)	Parts Per Million (PPM)	Parts Per Million (PPM)	Micrograms Per Meter3	Micrograms Per Meter3	
2019-04-25 23:39:43	2019-04-25 16:39:43	75.563		46.963	0.617	0.049	402.134	1.4	2.4
2019-04-25 23:40:44	2019-04-25 16:40:44	75.505		47.042	0.615	0.049	406.779	1.4	2.4
2019-04-25 23:41:43	2019-04-25 16:41:43	75.447		47.129	0.613	0.049	407.595	1.333	2.333
2019-04-25 23:42:44	2019-04-25 16:42:44	75.486		47.117	0.611	0.049	409.195	1.267	2.267
2019-04-25 23:43:43	2019-04-25 16:43:43	75.544		47.068	0.608	0.049	407.181	1.267	2.267
2019-04-25 23:44:43	2019-04-25 16:44:43	75.582		47.026	0.606	0.049	410.226	1.333	2.333
2019-04-25 23:45:44	2019-04-25 16:45:44	75.524		47.135	0.603	0.049	410.026	1.267	2.267
2019-04-25 23:46:43	2019-04-25 16:46:43	75.466		47.176	0.602	0.049	409.626	1.333	2.333
2019-04-25 23:47:44	2019-04-25 16:47:44	75.466		47.176	0.6	0.049	411.452	1.4	2.4
2019-04-25 23:48:44	2019-04-25 16:48:44	75.524		47.128	0.599	0.049	411.253	1.4	2.4
2019-04-25 23:49:44	2019-04-25 16:49:44	75.447		47.205	0.597	0.049	406.881	1.467	2.467
2019-04-25 23:50:43	2019-04-25 16:50:43	75.37		47.298	0.594	0.049	406.08	1.533	2.533
2019-04-25 23:51:43	2019-04-25 16:51:43	75.312		47.377	0.591	0.049	402.628	1.6	2.6
2019-04-25 23:52:43	2019-04-25 16:52:43	75.351		47.357	0.59	0.049	401.424	1.667	2.667
2019-04-25 23:53:44	2019-04-25 16:53:44	75.389		47.368	0.589	0.049	398.833	1.8	2.8
2019-04-25 23:54:43	2019-04-25 16:54:43	75.351		47.373	0.587	0.049	398.749	1.786	2.786
2019-04-25 23:54:43	2019-04-25 16:54:43	75.351		47.373	0.587	0.049	398.749	1.786	2.786
2019-04-25 23:55:44	2019-04-25 16:55:44	75.273		47.473	0.585	0.049	398.211	1.8	2.8
2019-04-25 23:56:43	2019-04-25 16:56:43	75.235		47.546	0.584	0.049	397.595	1.867	2.867
2019-04-25 23:57:43	2019-04-25 16:57:43	75.293		47.513	0.582	0.049	395.983	1.933	2.933
2019-04-25 23:58:44	2019-04-25 16:58:44	75.351		47.426	0.581	0.049	397.782	1.933	2.933
2019-04-25 23:59:43	2019-04-25 16:59:43	75.273		47.488	0.58	0.048	389.974	1.8	2.8
2019-04-26 00:00:43	2019-04-25 17:00:43	75.196		47.558	0.579	0.048	390.373	1.867	2.867
2019-04-26 00:01:43	2019-04-25 17:01:43	75.158		47.639	0.577	0.048	388.14	1.867	2.867
2019-04-26 00:02:44	2019-04-25 17:02:44	75.196		47.619	0.575	0.048	387.507	1.867	2.867
2019-04-26 00:03:43	2019-04-25 17:03:43	75.273		47.549	0.573	0.048	384.286	1.867	2.867
2019-04-26 00:04:43	2019-04-25 17:04:43	75.216		47.598	0.57	0.048	389.867	1.867	2.867
2019-04-26 00:05:44	2019-04-25 17:05:44	75.158		47.662	0.568	0.048	393.897	1.867	2.867
2019-04-26 00:06:44	2019-04-25 17:06:44	75.08		47.701	0.565	0.048	393.293	1.867	2.867
2019-04-26 00:07:44	2019-04-25 17:07:44	75.138		47.66	0.563	0.048	391.096	1.867	2.867
2019-04-26 00:08:43	2019-04-25 17:08:43	75.196		47.634	0.561	0.047	393.687	1.867	2.867
2019-04-26 00:09:44	2019-04-25 17:09:44	75.158		47.654	0.558	0.047	392.574	1.875	2.875
2019-04-26 00:10:43	2019-04-25 17:10:43	75.119		47.697	0.557	0.046	391.053	1.867	2.867
2019-04-26 00:11:44	2019-04-25 17:11:44	75.158		47.677	0.555	0.047	391.87	1.867	2.867
2019-04-26 00:12:44	2019-04-25 17:12:44	75.235		47.577	0.554	0.046	391.475	1.867	2.867
2019-04-26 00:13:43	2019-04-25 17:13:43	75.293		47.513	0.552	0.046	391.49	1.867	2.867
2019-04-26 00:14:43	2019-04-25 17:14:43	75.235		47.577	0.549	0.046	394.845	2	3
2019-04-26 00:15:44	2019-04-25 17:15:44	75.196		47.726	0.547	0.046	392.015	2	3
2019-04-26 00:16:43	2019-04-25 17:16:43	75.235		47.607	0.545	0.046	393.021	2	3
2019-04-26 00:17:44	2019-04-25 17:17:44	75.312		47.514	0.543	0.046	393.037	2	3
2019-04-26 00:18:43	2019-04-25 17:18:43	75.331		47.478	0.542	0.046	395.859	2	3
2019-04-26 00:19:44	2019-04-25 17:19:44	75.293		47.52	0.54	0.046	395.46	2	3
2019-04-26 00:20:44	2019-04-25 17:20:44	75.235		47.554	0.538	0.046	391.627	2	3
2019-04-26 00:21:43	2019-04-25 17:21:43	75.273		47.534	0.536	0.046	390.83	1.867	2.867
2019-04-26 00:22:44	2019-04-25 17:22:44	75.331		47.47	0.534	0.046	392.224	1.867	2.867
2019-04-26 00:23:43	2019-04-25 17:23:43	75.389		47.429	0.531	0.046	392.224	1.867	2.867
2019-04-26 00:24:43	2019-04-25 17:24:43	75.312		47.499	0.53	0.046	392.432	1.867	2.867
2019-04-26 00:25:43	2019-04-25 17:25:43	75.235		47.569	0.527	0.046	393.861	1.867	2.867
2019-04-26 00:26:44	2019-04-25 17:26:44	75.293		47.581	0.524	0.046	389.627	1.867	2.867
2019-04-26 00:27:44	2019-04-25 17:27:44	75.351		47.525	0.522	0.046	390.826	1.867	2.867
2019-04-26 00:28:43	2019-04-25 17:28:43	75.389		47.452	0.52	0.046	388.605	1.867	2.867
2019-04-26 00:29:43	2019-04-25 17:29:43	75.312		47.507	0.518	0.046	389.01	1.867	2.867
2019-04-26 00:30:43	2019-04-25 17:30:43	75.235		47.599	0.516	0.046	387.216	1.867	2.867
2019-04-26 00:31:43	2019-04-25 17:31:43	75.273		47.565	0.515	0.046	388.427	1.867	2.867
2019-04-26 00:32:44	2019-04-25 17:32:44	75.293		47.528	0.513	0.046	387.006	1.867	2.867
2019-04-26 00:33:43	2019-04-25 17:33:43	75.216		47.567	0.512	0.046	386.792	1.867	2.867
2019-04-26 00:34:43	2019-04-25 17:34:43	75.158		47.669	0.51	0.046	386.578	1.867	2.867
2019-04-26 00:35:44	2019-04-25 17:35:44	75.042		47.751	0.507	0.046	387.775	1.867	2.867
2019-04-26 00:36:43	2019-04-25 17:36:43	75.119		47.712	0.507	0.046	389.48	2	3

Date (UTC)	Date (US/Pacific)	Temp	RH	CO	VOC	CO2	PM 2.5	PM 10
		Degrees Fahrenheit (F)	Percent (%)	Parts Per Million (PPM)	Parts Per Million (PPM)	Parts Per Million (PPM)	Micrograms Per Meter3	Micrograms Per Meter3
2019-04-26 00:37:43	2019-04-25 17:37:43	75.177	47.648	0.503	0.046	384.798	2	3
2019-04-26 00:38:44	2019-04-25 17:38:44	75.119	47.704	0.5	0.046	383.995	2	3
2019-04-26 00:39:44	2019-04-25 17:39:44	75.042	47.805	0.498	0.046	384.589	2	3
2019-04-26 00:40:43	2019-04-25 17:40:43	75.003	47.87	0.496	0.046	383.161	2	3
2019-04-26 00:41:44	2019-04-25 17:41:44	75.061	47.753	0.495	0.046	382.76	2	3
2019-04-26 00:42:44	2019-04-25 17:42:44	75.1	47.71	0.493	0.045	384.58	1.867	2.867
2019-04-26 00:43:43	2019-04-25 17:43:43	75.042	47.751	0.491	0.045	386.189	1.867	2.867
2019-04-26 00:44:44	2019-04-25 17:44:44	74.965	47.836	0.49	0.045	385.981	1.867	2.867
2019-04-26 00:45:44	2019-04-25 17:45:44	74.926	47.902	0.488	0.045	390.804	1.867	2.867
2019-04-26 00:46:44	2019-04-25 17:46:44	74.965	47.874	0.486	0.045	386.988	1.867	2.867
2019-04-26 00:47:43	2019-04-25 17:47:43	75.022	47.803	0.484	0.045	387.187	1.867	2.867
2019-04-26 00:48:44	2019-04-25 17:48:44	75.022	47.872	0.482	0.046	385.845	1.857	2.857
2019-04-26 00:49:43	2019-04-25 17:49:43	74.945	47.888	0.479	0.045	385.982	1.8	2.8
2019-04-26 00:50:44	2019-04-25 17:50:44	75.022	47.841	0.477	0.046	383.988	1.8	2.8
2019-04-26 00:51:43	2019-04-25 17:51:43	75.1	47.733	0.475	0.046	383.597	1.8	2.8
2019-04-26 00:52:44	2019-04-25 17:52:44	75.177	47.656	0.474	0.046	384.586	1.8	2.8
2019-04-26 00:53:43	2019-04-25 17:53:43	75.119	47.697	0.473	0.046	383.394	1.8	2.8
2019-04-26 00:54:44	2019-04-25 17:54:44	75.08	47.777	0.471	0.046	382.394	1.8	2.8
2019-04-26 00:55:43	2019-04-25 17:55:43	75.1	47.748	0.47	0.046	378.8	1.8	2.8
2019-04-26 00:56:44	2019-04-25 17:56:44	75.177	47.671	0.469	0.046	378.408	1.8	2.8
2019-04-26 00:57:43	2019-04-25 17:57:43	75.196	47.619	0.468	0.047	375.389	1.933	2.933
2019-04-26 00:58:44	2019-04-25 17:58:44	75.138	47.675	0.467	0.047	374.186	1.933	2.933
2019-04-26 00:59:43	2019-04-25 17:59:43	75.08	47.77	0.465	0.048	377.622	1.933	2.933
2019-04-26 01:00:44	2019-04-25 18:00:44	75.119	47.712	0.464	0.048	375.994	1.933	2.933
2019-04-26 01:01:44	2019-04-25 18:01:44	75.196	47.68	0.462	0.048	375.397	1.933	2.933
2019-04-26 01:02:43	2019-04-25 18:02:43	75.254	47.7	0.461	0.048	371.426	2	3
2019-04-26 01:03:44	2019-04-25 18:03:44	75.177	47.724	0.459	0.048	369.433	1.933	2.933
2019-04-26 01:04:43	2019-04-25 18:04:43	75.1	47.901	0.459	0.048	369.234	1.933	2.933
2019-04-26 01:05:43	2019-04-25 18:05:43	75.158	47.845	0.458	0.048	369.627	1.933	2.933
2019-04-26 01:06:44	2019-04-25 18:06:44	75.177	47.778	0.458	0.047	372.007	1.933	2.933
2019-04-26 01:07:43	2019-04-25 18:07:43	75.216	47.789	0.457	0.047	371.017	1.933	2.933
2019-04-26 01:08:44	2019-04-25 18:08:44	75.158	47.799	0.457	0.047	374.033	1.933	2.933
2019-04-26 01:09:43	2019-04-25 18:09:43	75.08	47.96	0.456	0.047	376.85	1.933	2.933
2019-04-26 01:10:44	2019-04-25 18:10:44	75.1	47.954	0.455	0.047	379.836	1.933	2.933
2019-04-26 01:11:43	2019-04-25 18:11:43	75.138	47.927	0.453	0.046	379.243	1.933	2.933
2019-04-26 01:12:44	2019-04-25 18:12:44	75.08	47.945	0.452	0.046	380.045	1.933	2.933
2019-04-26 01:13:44	2019-04-25 18:13:44	75.003	48.023	0.452	0.046	382.059	1.933	2.933
2019-04-26 01:14:43	2019-04-25 18:14:43	74.945	48.148	0.453	0.045	377.629	1.933	2.933
2019-04-26 01:15:44	2019-04-25 18:15:44	75.022	47.963	0.453	0.045	373.637	1.933	2.933
2019-04-26 01:16:44	2019-04-25 18:16:44	75.022	47.963	0.452	0.045	373.833	1.933	2.933
2019-04-26 01:17:43	2019-04-25 18:17:43	74.984	47.952	0.452	0.045	376.408	1.867	2.867
2019-04-26 01:18:43	2019-04-25 18:18:43	74.926	47.978	0.451	0.045	379.208	2	3
2019-04-26 01:19:44	2019-04-25 18:19:44	74.887	48.112	0.451	0.045	375.024	2	3
2019-04-26 01:20:43	2019-04-25 18:20:43	74.945	48.17	0.451	0.045	376.02	2	3
2019-04-26 01:21:43	2019-04-25 18:21:43	75.003	48.053	0.451	0.045	376.031	2	3
2019-04-26 01:22:44	2019-04-25 18:22:44	74.945	48.071	0.451	0.045	377.011	2	3
2019-04-26 01:23:44	2019-04-25 18:23:44	74.907	48.205	0.451	0.045	373.007	2	3
2019-04-26 01:24:43	2019-04-25 18:24:43	74.849	48.178	0.451	0.045	372.791	2	3
2019-04-26 01:25:44	2019-04-25 18:25:44	74.926	48.077	0.448	0.045	371.179	2	3
2019-04-26 01:26:43	2019-04-25 18:26:43	75.003	47.992	0.445	0.045	370.984	2	3
2019-04-26 01:27:44	2019-04-25 18:27:44	74.965	48.004	0.443	0.045	370.182	2	3
2019-04-26 01:28:43	2019-04-25 18:28:43	74.926	48.039	0.443	0.045	366.964	2	3
2019-04-26 01:29:44	2019-04-25 18:29:44	74.887	48.112	0.443	0.045	364.601	2	3
2019-04-26 01:30:44	2019-04-25 18:30:44	74.926	48.215	0.444	0.045	364.796	2	3
2019-04-26 01:31:43	2019-04-25 18:31:43	75.022	48.017	0.443	0.045	364.796	2	3
2019-04-26 01:32:44	2019-04-25 18:32:44	74.965	48.103	0.443	0.045	363.009	2	3
2019-04-26 01:33:43	2019-04-25 18:33:43	74.945	48.193	0.443	0.045	361.203	2	3
2019-04-26 01:34:44	2019-04-25 18:34:44	74.984	48.166	0.444	0.045	361.795	2	3
2019-04-26 01:35:44	2019-04-25 18:35:44	75.1	48.115	0.445	0.046	361.597	2	3

Date (UTC)	Date (US/Pacific)	Temp	RH	CO	VOC	CO2	PM 2.5	PM 10
		Degrees Fahrenheit (F)	Percent (%)	Parts Per Million (PPM)	Parts Per Million (PPM)	Parts Per Million (PPM)	Micrograms Per Meter3	Micrograms Per Meter3
2019-04-26 01:36:43	2019-04-25 18:36:43	75.138		48.011	0.445	0.046	362.202	2
2019-04-26 01:37:43	2019-04-25 18:37:43	75.1		47.993	0.445	0.046	365.201	2
2019-04-26 01:38:44	2019-04-25 18:38:44	75.042		48.095	0.445	0.046	367.986	2
2019-04-26 01:39:44	2019-04-25 18:39:44	75.119		48.04	0.444	0.047	365.582	2
2019-04-26 01:40:44	2019-04-25 18:40:44	75.196		47.917	0.445	0.047	366.193	2
2019-04-26 01:41:43	2019-04-25 18:41:43	75.254		47.799	0.445	0.048	369.374	2
2019-04-26 01:42:44	2019-04-25 18:42:44	75.216		47.819	0.445	0.048	368.98	2
2019-04-26 01:43:43	2019-04-25 18:43:43	75.119		47.903	0.445	0.048	371.386	2
2019-04-26 01:44:43	2019-04-25 18:44:43	75.177		47.869	0.445	0.048	377.563	2.067
2019-04-26 01:45:44	2019-04-25 18:45:44	75.254		47.723	0.444	0.048	380.75	2.133
2019-04-26 01:46:43	2019-04-25 18:46:43	75.273		47.694	0.444	0.048	380.954	2
2019-04-26 01:47:44	2019-04-25 18:47:44	75.196		47.817	0.444	0.049	383.345	2
2019-04-26 01:48:43	2019-04-25 18:48:43	75.138		47.874	0.445	0.049	384.344	2
2019-04-26 01:49:43	2019-04-25 18:49:43	75.177		47.854	0.444	0.049	389.146	2
2019-04-26 01:50:44	2019-04-25 18:50:44	75.235		47.79	0.443	0.049	389.146	2
2019-04-26 01:51:43	2019-04-25 18:51:43	75.273		47.778	0.443	0.049	389.954	2
2019-04-26 01:52:43	2019-04-25 18:52:43	75.216		47.865	0.441	0.049	390.167	2
2019-04-26 01:53:44	2019-04-25 18:53:44	75.119		47.895	0.44	0.049	391.173	2
2019-04-26 01:54:43	2019-04-25 18:54:43	75.177		47.877	0.438	0.049	388.598	2
2019-04-26 01:55:43	2019-04-25 18:55:43	75.196		47.848	0.439	0.049	389.599	2
2019-04-26 01:56:43	2019-04-25 18:56:43	75.158		47.898	0.441	0.048	391.417	1.933
2019-04-26 01:57:44	2019-04-25 18:57:44	75.042		48.018	0.442	0.048	391.614	1.933
2019-04-26 01:58:44	2019-04-25 18:58:44	74.984		48.082	0.441	0.048	391.005	1.933
2019-04-26 01:59:44	2019-04-25 18:59:44	75.022		48.047	0.44	0.048	389.781	1.867
2019-04-26 02:00:43	2019-04-25 19:00:43	75.061		47.989	0.438	0.048	389.49	1.786
2019-04-26 02:01:43	2019-04-25 19:01:43	75.003		48.023	0.437	0.048	388.38	1.933
2019-04-26 02:02:44	2019-04-25 19:02:44	74.945		48.155	0.436	0.047	390.595	1.933
2019-04-26 02:03:43	2019-04-25 19:03:43	74.887		48.188	0.434	0.047	389.192	1.933
2019-04-26 02:04:44	2019-04-25 19:04:44	74.965		48.157	0.433	0.047	386.965	1.933
2019-04-26 02:05:43	2019-04-25 19:05:43	75.003		48.091	0.432	0.046	388.363	1.933
2019-04-26 02:06:43	2019-04-25 19:06:43	74.984		48.067	0.43	0.046	386.752	1.933
2019-04-26 02:07:43	2019-04-25 19:07:43	74.907		48.198	0.43	0.046	384.533	1.8
2019-04-26 02:08:43	2019-04-25 19:08:43	74.829		48.306	0.43	0.046	382.726	1.8
2019-04-26 02:09:44	2019-04-25 19:09:44	74.868		48.263	0.43	0.046	385.973	1.786
2019-04-26 02:10:43	2019-04-25 19:10:43	74.945		48.186	0.429	0.046	385.3	1.8
2019-04-26 02:11:44	2019-04-25 19:11:44	74.887		48.234	0.429	0.046	381.49	1.867
2019-04-26 02:12:43	2019-04-25 19:12:43	74.849		48.3	0.428	0.046	381.687	1.867
2019-04-26 02:13:43	2019-04-25 19:13:43	74.887		48.257	0.427	0.046	382.494	1.867
2019-04-26 02:14:44	2019-04-25 19:14:44	74.965		48.187	0.426	0.046	378.325	1.867
2019-04-26 02:15:43	2019-04-25 19:15:43	75.022		48.169	0.426	0.047	378.922	1.8
2019-04-26 02:16:44	2019-04-25 19:16:44	74.965		48.225	0.425	0.047	378.527	1.8
2019-04-26 02:17:44	2019-04-25 19:17:44	74.907		48.266	0.424	0.047	376.51	1.8
2019-04-26 02:18:43	2019-04-25 19:18:43	74.965		48.248	0.422	0.046	376.314	1.8
2019-04-26 02:19:43	2019-04-25 19:19:43	75.022		48.169	0.422	0.046	377.728	1.8
2019-04-26 02:20:44	2019-04-25 19:20:44	75.08		48.121	0.422	0.046	375.738	1.8
2019-04-26 02:21:43	2019-04-25 19:21:43	75.022		48.184	0.422	0.046	376.145	1.8
2019-04-26 02:22:44	2019-04-25 19:22:44	74.945		48.3	0.422	0.046	379.778	1.933
2019-04-26 02:23:44	2019-04-25 19:23:44	74.984		48.235	0.422	0.046	379.778	1.933
2019-04-26 02:24:43	2019-04-25 19:24:43	75.061		48.172	0.422	0.046	378.772	1.929
2019-04-26 02:25:43	2019-04-25 19:25:43	75.08		48.136	0.42	0.046	380.379	1.933
2019-04-26 02:26:44	2019-04-25 19:26:44	75.042		48.194	0.418	0.046	381.175	1.933
2019-04-26 02:27:44	2019-04-25 19:27:44	74.984		48.273	0.417	0.046	385.833	2
2019-04-26 02:28:43	2019-04-25 19:28:43	75.003		48.305	0.417	0.046	382.63	2.067
2019-04-26 02:29:43	2019-04-25 19:29:43	75.08		48.205	0.416	0.045	385.6	2.067
2019-04-26 02:30:44	2019-04-25 19:30:44	75.158		48.112	0.416	0.045	385.403	2.133
2019-04-26 02:31:43	2019-04-25 19:31:43	75.1		48.183	0.417	0.045	387.011	2.133
2019-04-26 02:32:43	2019-04-25 19:32:43	75.022		48.246	0.419	0.045	388.016	2.133
2019-04-26 02:33:44	2019-04-25 19:33:44	75.08		48.22	0.42	0.045	388.41	2.133
2019-04-26 02:34:43	2019-04-25 19:34:43	75.1		48.13	0.421	0.045	384.813	2.133

Date (UTC)	Date (US/Pacific)	Temp	RH	CO	VOC	CO2	PM 2.5	PM 10	
		Degrees Fahrenheit (F)	Percent (%)	Parts Per Million (PPM)	Parts Per Million (PPM)	Parts Per Million (PPM)	Micrograms Per Meter3	Micrograms Per Meter3	
2019-04-26 02:35:43	2019-04-25 19:35:43	75.042		48.224	0.421	0.045	386.208	2.133	3.133
2019-04-26 02:36:44	2019-04-25 19:36:44	74.965		48.355	0.421	0.046	386.298	2.143	3.143
2019-04-26 02:37:43	2019-04-25 19:37:43	74.907		48.373	0.421	0.045	383.176	2.133	3.133
2019-04-26 02:38:44	2019-04-25 19:38:44	74.965		48.363	0.42	0.046	380.992	2.133	3.133
2019-04-26 02:39:43	2019-04-25 19:39:43	74.984		48.303	0.419	0.046	381.594	2.133	3.133
2019-04-26 02:40:43	2019-04-25 19:40:43	74.945		48.338	0.418	0.046	375.258	2.133	3.133
2019-04-26 02:41:44	2019-04-25 19:41:44	74.868		48.446	0.417	0.046	375.653	2.133	3.133
2019-04-26 02:42:44	2019-04-25 19:42:44	74.849		48.49	0.417	0.047	370.646	2.071	3.071
2019-04-26 02:43:44	2019-04-25 19:43:44	74.887		48.44	0.416	0.046	372.38	2	3
2019-04-26 02:44:43	2019-04-25 19:44:43	74.945		48.384	0.415	0.047	369.997	2	3
2019-04-26 02:45:43	2019-04-25 19:45:43	74.926		48.443	0.414	0.048	374.01	2	3
2019-04-26 02:46:44	2019-04-25 19:46:44	74.81		48.525	0.414	0.047	372.365	2	3
2019-04-26 02:47:43	2019-04-25 19:47:43	74.791		48.592	0.414	0.047	369.785	2	3
2019-04-26 02:48:44	2019-04-25 19:48:44	74.887		48.486	0.412	0.048	370.789	2	3
2019-04-26 02:49:43	2019-04-25 19:49:43	74.926		48.36	0.412	0.047	372.13	2	3
2019-04-26 02:50:43	2019-04-25 19:50:43	74.887		48.433	0.412	0.047	368.509	1.857	2.857
2019-04-26 02:51:44	2019-04-25 19:51:44	74.81		48.51	0.411	0.048	364.803	1.867	2.867
2019-04-26 02:52:43	2019-04-25 19:52:43	74.771		48.576	0.411	0.048	364.656	1.857	2.857
2019-04-26 02:53:44	2019-04-25 19:53:44	74.829		48.527	0.411	0.048	363.188	1.857	2.857
2019-04-26 02:54:43	2019-04-25 19:54:43	74.887		48.463	0.41	0.048	364.474	1.857	2.857
2019-04-26 02:55:44	2019-04-25 19:55:44	74.868		48.5	0.41	0.048	369.972	1.857	2.857
2019-04-26 02:56:43	2019-04-25 19:56:43	74.81		48.541	0.41	0.048	371.354	1.867	2.867
2019-04-26 02:57:44	2019-04-25 19:57:44	74.887		48.478	0.41	0.049	370.819	1.857	2.857
2019-04-26 02:58:43	2019-04-25 19:58:43	74.965		48.416	0.41	0.049	368.492	1.857	2.857
2019-04-26 02:59:43	2019-04-25 19:59:43	75.042		48.339	0.41	0.049	371.694	1.857	2.857
2019-04-26 03:00:44	2019-04-25 20:00:44	74.965		48.378	0.41	0.048	370.839	1.857	2.857
2019-04-26 03:01:43	2019-04-25 20:01:43	74.926		48.436	0.409	0.048	369.298	1.846	2.846
2019-04-26 03:02:43	2019-04-25 20:02:43	74.984		48.425	0.408	0.048	369.501	1.833	2.833
2019-04-26 03:03:44	2019-04-25 20:03:44	75.003		48.366	0.406	0.048	370.02	1.818	2.818
2019-04-26 03:05:44	2019-04-25 20:05:44	75.003		48.374	0.404	0.049	376.324	2	3
2019-04-26 03:06:44	2019-04-25 20:06:44	74.926		48.443	0.401	0.048	379.589	2	3
2019-04-26 03:07:44	2019-04-25 20:07:44	74.965		48.409	0.4	0.048	372.761	2	3
2019-04-26 03:08:43	2019-04-25 20:08:43	75.042		48.377	0.4	0.048	376.52	2	3
2019-04-26 03:09:44	2019-04-25 20:09:44	75.08		48.327	0.399	0.048	370.279	2	3
2019-04-26 03:10:43	2019-04-25 20:10:43	75.042		48.384	0.398	0.048	366.308	2	3
2019-04-26 03:11:44	2019-04-25 20:11:44	74.945		48.514	0.397	0.048	364.818	2	3
2019-04-26 03:12:44	2019-04-25 20:12:44	75.003		48.442	0.396	0.048	367.967	2	3
2019-04-26 03:13:43	2019-04-25 20:13:43	75.119		48.353	0.397	0.048	370.019	2	3
2019-04-26 03:14:44	2019-04-25 20:14:44	75.138		48.278	0.399	0.047	369.79	2	3
2019-04-26 03:15:44	2019-04-25 20:15:44	75.1		48.336	0.4	0.048	370.02	1.923	2.923
2019-04-26 03:16:43	2019-04-25 20:16:43	75.042		48.4	0.402	0.048	371.95	1.857	2.857
2019-04-26 03:17:44	2019-04-25 20:17:44	75.08		48.38	0.403	0.048	376.39	1.857	2.857
2019-04-26 03:18:43	2019-04-25 20:18:43	75.119		48.315	0.405	0.048	378.294	1.786	2.786
2019-04-26 03:19:43	2019-04-25 20:19:43	75.042		48.392	0.405	0.048	379.817	1.714	2.714
2019-04-26 03:20:44	2019-04-25 20:20:44	74.965		48.477	0.404	0.048	383.19	1.733	2.733
2019-04-26 03:21:44	2019-04-25 20:21:44	74.907		48.541	0.404	0.048	384.195	1.733	2.733
2019-04-26 03:22:44	2019-04-25 20:22:44	74.945		48.498	0.404	0.048	384.587	1.733	2.733
2019-04-26 03:23:44	2019-04-25 20:23:44	74.984		48.456	0.405	0.048	383.005	1.733	2.733
2019-04-26 03:24:44	2019-04-25 20:24:44	74.945		48.491	0.405	0.047	382.611	1.733	2.733
2019-04-26 03:25:43	2019-04-25 20:25:43	74.849		48.582	0.404	0.047	385.788	1.733	2.733
2019-04-26 03:26:43	2019-04-25 20:26:43	74.829		48.649	0.403	0.048	385.387	1.733	2.733
2019-04-26 03:27:43	2019-04-25 20:27:43	74.887		48.6	0.402	0.048	382.992	1.733	2.733
2019-04-26 03:28:44	2019-04-25 20:28:44	74.926		48.535	0.401	0.048	383.988	1.667	2.667
2019-04-26 03:29:43	2019-04-25 20:29:43	74.868		48.576	0.401	0.048	378.856	1.6	2.6
2019-04-26 03:30:44	2019-04-25 20:30:44	74.829		48.649	0.4	0.048	375.441	1.6	2.6
2019-04-26 03:31:43	2019-04-25 20:31:43	74.791		48.707	0.4	0.048	375.031	1.667	2.667
2019-04-26 03:32:44	2019-04-25 20:32:44	74.868		48.591	0.4	0.048	372.45	1.667	2.667
2019-04-26 03:33:43	2019-04-25 20:33:43	74.926		48.566	0.4	0.048	373.643	1.6	2.6
2019-04-26 03:34:44	2019-04-25 20:34:44	74.887		48.6	0.4	0.048	369.237	1.667	2.667

Date (UTC)	Date (US/Pacific)	Temp	RH	CO	VOC	CO2	PM 2.5	PM 10
		Degrees Fahrenheit (F)	Percent (%)	Parts Per Million (PPM)	Parts Per Million (PPM)	Parts Per Million (PPM)	Micrograms Per Meter3	Micrograms Per Meter3
2019-04-26 03:35:43	2019-04-25 20:35:43	74.849	48.658	0.4	0.049	369.037	1.667	2.667
2019-04-26 03:36:44	2019-04-25 20:36:44	74.868	48.637	0.401	0.049	368.626	1.667	2.667
2019-04-26 03:37:43	2019-04-25 20:37:43	74.965	48.553	0.401	0.049	369.224	1.6	2.6
2019-04-26 03:38:44	2019-04-25 20:38:44	75.022	48.49	0.4	0.049	370.412	1.6	2.6
2019-04-26 03:39:43	2019-04-25 20:39:43	74.984	48.525	0.4	0.05	368.823	1.6	2.6
2019-04-26 03:40:43	2019-04-25 20:40:43	74.926	48.581	0.401	0.05	370.64	1.533	2.533
2019-04-26 03:41:44	2019-04-25 20:41:44	74.945	48.552	0.403	0.05	371.434	1.467	2.467
2019-04-26 03:42:43	2019-04-25 20:42:43	75.022	48.497	0.404	0.05	371.04	1.467	2.467
2019-04-26 03:43:44	2019-04-25 20:43:44	75.08	48.456	0.402	0.05	372.254	1.533	2.533
2019-04-26 03:44:43	2019-04-25 20:44:43	75.003	48.48	0.401	0.05	375.393	1.6	2.6
2019-04-26 03:45:43	2019-04-25 20:45:43	74.965	48.553	0.399	0.05	380.644	1.6	2.6
2019-04-26 03:46:44	2019-04-25 20:46:44	75.003	48.511	0.398	0.05	379.043	1.6	2.6
2019-04-26 03:47:44	2019-04-25 20:47:44	75.061	48.447	0.396	0.05	377.674	1.533	2.533
2019-04-26 03:48:44	2019-04-25 20:48:44	75.119	48.399	0.395	0.05	375.884	1.6	2.6
2019-04-26 03:49:43	2019-04-25 20:49:43	75.061	48.447	0.394	0.05	377.276	1.6	2.6
2019-04-26 03:50:43	2019-04-25 20:50:43	75.003	48.519	0.394	0.05	374.246	1.6	2.6
2019-04-26 03:51:44	2019-04-25 20:51:44	75.061	48.478	0.393	0.05	375.054	1.533	2.533
2019-04-26 03:52:43	2019-04-25 20:52:43	75.119	48.421	0.393	0.05	375.458	1.533	2.533
2019-04-26 03:53:43	2019-04-25 20:53:43	75.177	48.327	0.393	0.05	374.863	1.467	2.467
2019-04-26 03:54:44	2019-04-25 20:54:44	75.119	48.399	0.393	0.05	376.255	1.333	2.333
2019-04-26 03:55:44	2019-04-25 20:55:44	75.061	48.485	0.394	0.05	374.635	1.333	2.333
2019-04-26 03:56:44	2019-04-25 20:56:44	75.08	48.464	0.395	0.05	379.072	1.333	2.333
2019-04-26 03:57:43	2019-04-25 20:57:43	75.119	48.437	0.395	0.05	379.466	1.333	2.333
2019-04-26 03:58:44	2019-04-25 20:58:44	75.08	48.479	0.395	0.05	378.054	1.333	2.333
2019-04-26 03:59:43	2019-04-25 20:59:43	74.984	48.578	0.394	0.05	376.28	1.267	2.267
2019-04-26 04:00:44	2019-04-25 21:00:44	74.887	48.631	0.393	0.05	370.433	1.267	2.267
2019-04-26 04:01:44	2019-04-25 21:01:44	74.945	48.605	0.392	0.05	373.637	1.2	2.2
2019-04-26 04:02:43	2019-04-25 21:02:43	75.003	48.557	0.391	0.05	378.391	1.2	2.2
2019-04-26 04:03:44	2019-04-25 21:03:44	74.945	48.613	0.391	0.05	379.786	1.2	2.2
2019-04-26 04:04:43	2019-04-25 21:04:43	74.868	48.698	0.389	0.05	381.988	1.133	2.133
2019-04-26 04:05:43	2019-04-25 21:05:43	74.81	48.785	0.387	0.05	379.203	1.133	2.133
2019-04-26 04:06:44	2019-04-25 21:06:44	74.829	48.718	0.386	0.05	373.254	1.133	2.133
2019-04-26 04:07:43	2019-04-25 21:07:43	74.907	48.686	0.385	0.05	367.959	1.2	2.2
2019-04-26 04:08:44	2019-04-25 21:08:44	74.868	48.721	0.384	0.05	369.943	1.267	2.267
2019-04-26 04:09:43	2019-04-25 21:09:43	74.771	48.82	0.382	0.05	372.758	1.4	2.4
2019-04-26 04:10:44	2019-04-25 21:10:44	74.752	48.902	0.382	0.05	369.574	1.4	2.4
2019-04-26 04:11:43	2019-04-25 21:11:43	74.771	48.843	0.381	0.05	363.554	1.4	2.4
2019-04-26 04:12:43	2019-04-25 21:12:43	74.849	48.773	0.38	0.05	364.353	1.333	2.333
2019-04-26 04:13:44	2019-04-25 21:13:44	74.791	48.821	0.38	0.05	363.161	1.267	2.267
2019-04-26 04:14:43	2019-04-25 21:14:43	74.733	48.9	0.379	0.05	369.145	1.267	2.267
2019-04-26 04:15:43	2019-04-25 21:15:43	74.675	48.957	0.378	0.05	364.761	1.25	2.25
2019-04-26 04:16:43	2019-04-25 21:16:43	74.733	48.878	0.377	0.05	361.417	1.267	2.267
2019-04-26 04:17:44	2019-04-25 21:17:44	74.791	48.837	0.377	0.05	357.837	1.267	2.267
2019-04-26 04:18:44	2019-04-25 21:18:44	74.752	48.902	0.376	0.05	355.262	1.333	2.333
2019-04-26 04:19:44	2019-04-25 21:19:44	74.733	48.939	0.376	0.05	351.668	1.333	2.333
2019-04-26 04:20:44	2019-04-25 21:20:44	74.791	48.867	0.376	0.05	351.668	1.267	2.267
2019-04-26 04:21:43	2019-04-25 21:21:43	74.868	48.782	0.376	0.05	354.215	1.267	2.267
2019-04-26 04:22:44	2019-04-25 21:22:44	74.926	48.71	0.374	0.05	360.313	1.267	2.267
2019-04-26 04:23:44	2019-04-25 21:23:44	74.907	48.739	0.372	0.05	358.133	1.267	2.267
2019-04-26 04:24:43	2019-04-25 21:24:43	74.849	48.811	0.371	0.05	357.52	1.2	2.2
2019-04-26 04:25:44	2019-04-25 21:25:44	74.868	48.782	0.369	0.05	362.324	1.2	2.2
2019-04-26 04:26:43	2019-04-25 21:26:43	74.945	48.72	0.368	0.05	363.113	1.2	2.2
2019-04-26 04:27:44	2019-04-25 21:27:44	75.022	48.627	0.366	0.05	363.322	1.267	2.267
2019-04-26 04:28:43	2019-04-25 21:28:43	74.965	48.698	0.365	0.05	364.722	1.267	2.267
2019-04-26 04:29:44	2019-04-25 21:29:44	74.907	48.762	0.364	0.05	360.316	1.267	2.267
2019-04-26 04:30:44	2019-04-25 21:30:44	74.945	48.712	0.362	0.05	365.545	1.286	2.286
2019-04-26 04:31:43	2019-04-25 21:31:43	75.022	48.665	0.362	0.05	365.436	1.333	2.333
2019-04-26 04:32:43	2019-04-25 21:32:43	75.061	48.592	0.362	0.05	367.818	1.333	2.333
2019-04-26 04:33:44	2019-04-25 21:33:44	75.022	48.65	0.361	0.05	371.802	1.267	2.267



Date (UTC)	Date (US/Pacific)	Temp	RH	CO	VOC	CO2	PM 2.5	PM 10	
		Degrees Fahrenheit (F)	Percent (%)	Parts Per Million (PPM)	Parts Per Million (PPM)	Parts Per Million (PPM)	Micrograms Per Meter3	Micrograms Per Meter3	
2019-04-26 04:34:44	2019-04-25 21:34:44	74.984		48.715	0.362	0.05	376.009	1.267	2.267
2019-04-26 04:35:44	2019-04-25 21:35:44	75.022		48.696	0.363	0.05	377.591	1.267	2.267
2019-04-26 04:36:43	2019-04-25 21:36:43	75.119		48.559	0.364	0.05	378.385	1.267	2.267
2019-04-26 04:37:44	2019-04-25 21:37:44	75.138		48.522	0.363	0.05	375.992	1.133	2.133
2019-04-26 04:38:43	2019-04-25 21:38:43	75.061		48.607	0.362	0.05	376.587	1.067	2.067
2019-04-26 04:39:43	2019-04-25 21:39:43	74.984		48.692	0.362	0.05	373.981	1.067	2.067
2019-04-26 04:40:44	2019-04-25 21:40:44	75.022		48.673	0.361	0.05	373.567	1.067	2.067
2019-04-26 04:41:43	2019-04-25 21:41:43	75.061		48.668	0.36	0.05	375.962	1.067	2.067
2019-04-26 04:42:44	2019-04-25 21:42:44	74.984		48.715	0.359	0.05	374.167	1	2
2019-04-26 04:43:44	2019-04-25 21:43:44	74.907		48.778	0.358	0.05	373.563	1	2
2019-04-26 04:44:43	2019-04-25 21:44:43	74.849		48.872	0.357	0.05	376.15	1	2
2019-04-26 04:45:43	2019-04-25 21:45:43	74.887		48.837	0.356	0.05	374.369	1	2
2019-04-26 04:46:43	2019-04-25 21:46:43	74.907		48.778	0.354	0.05	373.772	0.933	1.933
2019-04-26 04:47:43	2019-04-25 21:47:43	74.868		48.835	0.353	0.05	372.973	0.933	1.933
2019-04-26 04:48:44	2019-04-25 21:48:44	74.81		48.914	0.351	0.05	371.76	0.933	1.933
2019-04-26 04:49:44	2019-04-25 21:49:44	74.752		48.986	0.35	0.05	366.961	0.933	1.933
2019-04-26 04:50:44	2019-04-25 21:50:44	74.81		48.93	0.349	0.05	366.56	0.933	1.933
2019-04-26 04:51:43	2019-04-25 21:51:43	74.868		48.881	0.347	0.05	363.025	0.933	1.933
2019-04-26 04:52:43	2019-04-25 21:52:43	74.81		48.899	0.348	0.05	365.011	1	2
2019-04-26 04:53:43	2019-04-25 21:53:43	74.752		48.986	0.349	0.05	369.218	1.067	2.067
2019-04-26 04:54:44	2019-04-25 21:54:44	74.714		49.051	0.349	0.05	366.852	1.067	2.067
2019-04-26 04:55:43	2019-04-25 21:55:43	74.771		49.018	0.349	0.05	364.243	1.067	2.067
2019-04-26 04:56:43	2019-04-25 21:56:43	74.829		48.939	0.348	0.05	362.445	1.067	2.067
2019-04-26 04:57:43	2019-04-25 21:57:43	74.829		48.908	0.348	0.05	364.031	1.067	2.067
2019-04-26 04:58:44	2019-04-25 21:58:44	74.752		49.016	0.347	0.05	362.442	1	2
2019-04-26 04:59:44	2019-04-25 21:59:44	74.81		48.998	0.347	0.05	360.642	1	2
2019-04-26 05:00:43	2019-04-25 22:00:43	74.868		48.866	0.346	0.05	363.418	1	2
2019-04-26 05:01:44	2019-04-25 22:01:44	74.965		48.813	0.344	0.05	363.222	1	2
2019-04-26 05:02:43	2019-04-25 22:02:43	74.926		48.855	0.343	0.05	364.427	1	2
2019-04-26 05:03:43	2019-04-25 22:03:43	74.868		48.912	0.341	0.05	361.655	1	2
2019-04-26 05:04:44	2019-04-25 22:04:44	74.907		48.877	0.34	0.05	366.24	1	2
2019-04-26 05:05:43	2019-04-25 22:05:43	75.003		48.793	0.339	0.05	366.641	1	2
2019-04-26 05:06:44	2019-04-25 22:06:44	75.042		48.713	0.339	0.05	372.386	1	2
2019-04-26 05:07:43	2019-04-25 22:07:43	74.984		48.792	0.338	0.05	370.8	1	2
2019-04-26 05:08:44	2019-04-25 22:08:44	74.926		48.825	0.337	0.05	366.986	0.933	1.933
2019-04-26 05:09:43	2019-04-25 22:09:43	74.984		48.769	0.336	0.05	372.968	0.933	1.933
2019-04-26 05:10:44	2019-04-25 22:10:44	75.1		48.74	0.335	0.05	372.771	0.933	1.933
2019-04-26 05:11:43	2019-04-25 22:11:43	75.1		48.656	0.335	0.05	370.799	0.933	1.933
2019-04-26 05:12:43	2019-04-25 22:12:43	75.061		48.699	0.335	0.05	373.64	0.933	1.933
2019-04-26 05:13:43	2019-04-25 22:13:43	75.003		48.763	0.334	0.05	378.445	1	2
2019-04-26 05:14:44	2019-04-25 22:14:44	75.042		48.735	0.333	0.05	383.704	1	2
2019-04-26 05:15:44	2019-04-25 22:15:44	75.138		48.644	0.333	0.05	382.709	1	2
2019-04-26 05:16:44	2019-04-25 22:16:44	75.158		48.631	0.333	0.05	386.306	1	2
2019-04-26 05:17:44	2019-04-25 22:17:44	75.08		48.716	0.332	0.05	387.112	1	2
2019-04-26 05:18:43	2019-04-25 22:18:43	75.042		48.766	0.332	0.05	390.489	1	2
2019-04-26 05:19:44	2019-04-25 22:19:44	75.061		48.745	0.332	0.05	390.29	1	2
2019-04-26 05:20:43	2019-04-25 22:20:43	75.1		48.687	0.332	0.05	392.682	1	2
2019-04-26 05:21:43	2019-04-25 22:21:43	75.061		48.706	0.331	0.05	389.483	1	2
2019-04-26 05:22:44	2019-04-25 22:22:44	74.984		48.776	0.332	0.05	394.11	1	2
2019-04-26 05:23:44	2019-04-25 22:23:44	74.945		48.88	0.332	0.05	394.7	1	2
2019-04-26 05:24:43	2019-04-25 22:24:43	75.003		48.824	0.332	0.05	393.278	1	2
2019-04-26 05:25:44	2019-04-25 22:25:44	75.061		48.752	0.332	0.05	394.274	1	2
2019-04-26 05:26:44	2019-04-25 22:26:44	75.022		48.772	0.331	0.05	400.879	1	2
2019-04-26 05:27:43	2019-04-25 22:27:43	74.945		48.857	0.331	0.05	401.479	1	2
2019-04-26 05:28:44	2019-04-25 22:28:44	74.887		48.906	0.331	0.05	400.467	1	2
2019-04-26 05:29:43	2019-04-25 22:29:43	74.965		48.859	0.332	0.05	394.415	1	2
2019-04-26 05:30:43	2019-04-25 22:30:43	75.003		48.808	0.333	0.05	393.818	1	2
2019-04-26 05:31:44	2019-04-25 22:31:44	74.926		48.81	0.333	0.05	391.014	1	2
2019-04-26 05:32:43	2019-04-25 22:32:43	74.868		48.912	0.333	0.05	390.406	1	2

Date (UTC)	Date (US/Pacific)	Temp	RH	CO	VOC	CO2	PM 2.5	PM 10
		Degrees Fahrenheit (F)	Percent (%)	Parts Per Million (PPM)	Parts Per Million (PPM)	Parts Per Million (PPM)	Micrograms Per Meter3	Micrograms Per Meter3
2019-04-26 05:33:44	2019-04-25 22:33:44	74.81		48.968	0.333	0.05	388.209	1
2019-04-26 05:34:43	2019-04-25 22:34:43	74.887		48.936	0.331	0.05	385.004	2
2019-04-26 05:35:43	2019-04-25 22:35:43	74.926		48.855	0.329	0.05	382.211	1
2019-04-26 05:36:43	2019-04-25 22:36:43	74.887		48.883	0.328	0.05	381.031	1
2019-04-26 05:37:44	2019-04-25 22:37:44	74.81		48.93	0.329	0.05	375.412	1
2019-04-26 05:38:44	2019-04-25 22:38:44	74.771		48.988	0.33	0.05	375.215	1
2019-04-26 05:39:43	2019-04-25 22:39:43	74.829		48.962	0.332	0.05	371.83	1
2019-04-26 05:40:44	2019-04-25 22:40:44	74.926		48.886	0.331	0.05	371.632	1
2019-04-26 05:41:44	2019-04-25 22:41:44	74.868		48.919	0.33	0.05	366.01	0.933
2019-04-26 05:42:43	2019-04-25 22:42:43	74.829		48.962	0.329	0.05	360.779	0.933
2019-04-26 05:43:44	2019-04-25 22:43:44	74.887		48.929	0.328	0.05	359.971	0.933
2019-04-26 05:44:43	2019-04-25 22:44:43	74.984		48.83	0.327	0.05	362.564	0.933
2019-04-26 05:45:43	2019-04-25 22:45:43	75.042		48.758	0.326	0.05	364.959	0.933
2019-04-26 05:46:44	2019-04-25 22:46:44	74.984		48.837	0.327	0.05	365.757	0.933
2019-04-26 05:47:43	2019-04-25 22:47:43	74.945		48.888	0.328	0.05	364.757	0.933
2019-04-26 05:48:44	2019-04-25 22:48:44	74.984		48.845	0.328	0.05	364.365	0.933
2019-04-26 05:49:43	2019-04-25 22:49:43	75.061		48.783	0.329	0.05	364.169	0.933
2019-04-26 05:50:44	2019-04-25 22:50:44	75.1		48.786	0.33	0.05	366.977	0.933
2019-04-26 05:51:43	2019-04-25 22:51:43	75.042		48.728	0.33	0.05	371.967	0.933
2019-04-26 05:52:43	2019-04-25 22:52:43	74.984		48.853	0.329	0.05	369.821	0.933
2019-04-26 05:53:43	2019-04-25 22:53:43	75.003		48.808	0.328	0.05	373.241	0.933
2019-04-26 05:54:44	2019-04-25 22:54:44	75.061		48.768	0.326	0.05	377.037	0.933
2019-04-26 05:55:43	2019-04-25 22:55:43	75.1		48.71	0.326	0.05	374.265	0.933
2019-04-26 05:56:43	2019-04-25 22:56:43	75.022		48.764	0.325	0.05	376.656	1
2019-04-26 05:57:44	2019-04-25 22:57:44	74.945		48.857	0.324	0.05	379.858	1
2019-04-26 05:58:43	2019-04-25 22:58:43	74.984		48.83	0.324	0.05	380.666	1
2019-04-26 05:59:43	2019-04-25 22:59:43	75.061		48.714	0.323	0.05	377.877	1
2019-04-26 06:00:44	2019-04-25 23:00:44	75.1		48.679	0.322	0.05	377.074	1
2019-04-26 06:01:44	2019-04-25 23:01:44	75.022		48.673	0.323	0.05	377.679	1.067
2019-04-26 06:02:44	2019-04-25 23:02:44	74.965		48.79	0.323	0.05	377.679	1
2019-04-26 06:03:43	2019-04-25 23:03:43	74.984		48.776	0.323	0.05	377.086	1
2019-04-26 06:04:43	2019-04-25 23:04:43	75.022		48.848	0.323	0.05	376.89	1
2019-04-26 06:05:44	2019-04-25 23:05:44	74.945		48.819	0.322	0.05	377.089	1
2019-04-26 06:06:43	2019-04-25 23:06:43	74.849		48.902	0.321	0.05	378.504	1
2019-04-26 06:07:44	2019-04-25 23:07:44	74.81		48.983	0.321	0.05	383.229	1
2019-04-26 06:08:43	2019-04-25 23:08:43	74.849		48.91	0.321	0.05	378.421	1
2019-04-26 06:09:44	2019-04-25 23:09:44	74.926		48.84	0.321	0.05	375.611	1
2019-04-26 06:10:43	2019-04-25 23:10:43	74.868		48.904	0.32	0.05	376.399	1
2019-04-26 06:11:44	2019-04-25 23:11:44	74.791		48.989	0.32	0.05	376.993	1
2019-04-26 06:12:44	2019-04-25 23:12:44	74.752		49.039	0.32	0.05	373.987	1
2019-04-26 06:13:43	2019-04-25 23:13:43	74.81		48.953	0.32	0.05	372.573	1
2019-04-26 06:14:43	2019-04-25 23:14:43	74.887		48.883	0.32	0.05	372.966	1
2019-04-26 06:15:44	2019-04-25 23:15:44	74.868		48.942	0.32	0.05	369.41	1
2019-04-26 06:16:44	2019-04-25 23:16:44	74.791		48.974	0.321	0.05	369.807	0.933
2019-04-26 06:17:44	2019-04-25 23:17:44	74.733		49.068	0.322	0.05	370.201	1
2019-04-26 06:18:43	2019-04-25 23:18:43	74.829		48.985	0.322	0.05	370.397	1
2019-04-26 06:19:43	2019-04-25 23:19:43	74.887		48.913	0.322	0.05	372.988	1
2019-04-26 06:20:44	2019-04-25 23:20:44	74.849		48.933	0.321	0.05	374.398	1
2019-04-26 06:21:43	2019-04-25 23:21:43	74.81		48.968	0.32	0.05	371.762	1
2019-04-26 06:22:43	2019-04-25 23:22:43	74.907		48.907	0.319	0.05	371.565	1
2019-04-26 06:23:44	2019-04-25 23:23:44	74.984		48.876	0.319	0.05	373.751	1
2019-04-26 06:24:44	2019-04-25 23:24:44	75.061		48.821	0.318	0.05	374.743	1
2019-04-26 06:25:44	2019-04-25 23:25:44	75.042		48.774	0.32	0.05	376.332	1
2019-04-26 06:26:43	2019-04-25 23:26:43	75.022		48.795	0.323	0.05	377.14	1
2019-04-26 06:27:44	2019-04-25 23:27:44	75.08		48.746	0.325	0.05	377.541	1
2019-04-26 06:28:44	2019-04-25 23:28:44	75.138		48.705	0.325	0.05	374.765	1
2019-04-26 06:29:43	2019-04-25 23:29:43	75.196		48.611	0.326	0.05	374.372	1
2019-04-26 06:30:44	2019-04-25 23:30:44	75.138		48.675	0.326	0.05	378.532	1
2019-04-26 06:31:44	2019-04-25 23:31:44	75.1		48.832	0.326	0.05	385.786	1

Date (UTC)	Date (US/Pacific)	Temp	RH	CO	VOC	CO2	PM 2.5	PM 10
		Degrees Fahrenheit (F)	Percent (%)	Parts Per Million (PPM)	Parts Per Million (PPM)	Parts Per Million (PPM)	Micrograms Per Meter3	Micrograms Per Meter3
2019-04-26 06:32:44	2019-04-25 23:32:44	75.138	48.69	0.326	0.05	386.249	1	2
2019-04-26 06:33:44	2019-04-25 23:33:44	75.216	48.62	0.326	0.05	389.433	1	2
2019-04-26 06:34:44	2019-04-25 23:34:44	75.254	48.517	0.328	0.05	390.24	1	2
2019-04-26 06:35:43	2019-04-25 23:35:43	75.177	48.518	0.329	0.05	386.628	1	2
2019-04-26 06:36:44	2019-04-25 23:36:44	75.138	48.621	0.33	0.05	386.43	1	2
2019-04-26 06:37:43	2019-04-25 23:37:43	75.158	48.722	0.33	0.05	386.232	1	2
2019-04-26 06:38:43	2019-04-25 23:38:43	75.216	48.651	0.329	0.05	385.237	1	2
2019-04-26 06:39:44	2019-04-25 23:39:44	75.273	48.549	0.329	0.05	384.646	1	2
2019-04-26 06:40:43	2019-04-25 23:40:43	75.196	48.603	0.33	0.05	387.264	1	2
2019-04-26 06:41:43	2019-04-25 23:41:43	75.1	48.595	0.332	0.05	386.258	1	2
2019-04-26 06:42:43	2019-04-25 23:42:43	75.158	48.631	0.334	0.05	387.253	1	2
2019-04-26 06:43:43	2019-04-25 23:43:43	75.177	48.67	0.334	0.05	389.634	1	2
2019-04-26 06:44:43	2019-04-25 23:44:43	75.119	48.582	0.335	0.05	391.225	1	2
2019-04-26 06:45:43	2019-04-25 23:45:43	75.022	48.81	0.335	0.05	389.232	0.933	1.933
2019-04-26 06:46:43	2019-04-25 23:46:43	74.965	48.775	0.334	0.05	381.27	0.929	1.929
2019-04-26 06:47:43	2019-04-25 23:47:43	75.022	48.764	0.332	0.05	378.922	0.933	1.933
2019-04-26 06:48:43	2019-04-25 23:48:43	75.042	48.697	0.33	0.05	376.723	0.933	1.933
2019-04-26 06:49:43	2019-04-25 23:49:43	75.003	48.74	0.329	0.05	373.324	0.933	1.933
2019-04-26 06:50:44	2019-04-25 23:50:44	74.926	48.825	0.328	0.05	372.725	0.933	1.933
2019-04-26 06:51:44	2019-04-25 23:51:44	74.907	48.923	0.327	0.05	372.317	0.933	1.933
2019-04-26 06:52:43	2019-04-25 23:52:43	74.965	48.836	0.327	0.05	372.11	0.933	1.933
2019-04-26 06:53:43	2019-04-25 23:53:43	75.003	48.755	0.328	0.05	372.504	0.933	1.933
2019-04-26 06:54:44	2019-04-25 23:54:44	74.926	48.825	0.328	0.05	375.31	0.933	1.933
2019-04-26 06:55:44	2019-04-25 23:55:44	74.868	48.919	0.326	0.05	371.299	0.933	1.933
2019-04-26 06:56:44	2019-04-25 23:56:44	74.829	48.939	0.325	0.05	373.517	0.933	1.933
2019-04-26 06:57:43	2019-04-25 23:57:43	74.887	48.921	0.324	0.05	374.716	0.933	1.933
2019-04-26 06:58:43	2019-04-25 23:58:43	74.945	48.804	0.324	0.05	371.745	0.933	1.933
2019-04-26 06:59:43	2019-04-25 23:59:43	74.926	48.894	0.323	0.05	373.751	0.933	1.933
2019-04-26 07:00:44	2019-04-26 00:00:44	74.868	48.965	0.322	0.05	376.949	1	2
2019-04-26 07:01:44	2019-04-26 00:01:44	74.81	48.975	0.322	0.05	377.555	1	2
2019-04-26 07:02:44	2019-04-26 00:02:44	74.887	48.99	0.323	0.05	378.737	1	2
2019-04-26 07:03:43	2019-04-26 00:03:43	74.926	48.817	0.323	0.05	378.737	1	2
2019-04-26 07:04:44	2019-04-26 00:04:44	74.868	48.912	0.323	0.05	379.727	1	2
2019-04-26 07:05:44	2019-04-26 00:05:44	74.868	48.919	0.323	0.05	381.116	1	2
2019-04-26 07:06:43	2019-04-26 00:06:43	74.926	48.886	0.324	0.05	380.317	0.933	1.933
2019-04-26 07:07:43	2019-04-26 00:07:43	74.965	48.767	0.324	0.05	378.341	0.933	1.933
2019-04-26 07:08:43	2019-04-26 00:08:43	75.022	48.734	0.325	0.05	378.942	0.933	1.933
2019-04-26 07:09:44	2019-04-26 00:09:44	74.965	48.912	0.326	0.05	380.173	0.933	1.933
2019-04-26 07:10:43	2019-04-26 00:10:43	74.907	48.869	0.323	0.05	384.582	0.933	1.933
2019-04-26 07:11:44	2019-04-26 00:11:44	74.945	48.903	0.321	0.05	378.007	0.933	1.933
2019-04-26 07:12:43	2019-04-26 00:12:43	75.003	48.808	0.319	0.05	374.823	0.933	1.933
2019-04-26 07:13:43	2019-04-26 00:13:43	75.022	48.719	0.32	0.05	377.597	0.933	1.933
2019-04-26 07:14:44	2019-04-26 00:14:44	74.984	48.776	0.32	0.05	374.596	0.933	1.933
2019-04-26 07:15:43	2019-04-26 00:15:43	74.907	48.869	0.32	0.05	372.996	0.933	1.933
2019-04-26 07:16:44	2019-04-26 00:16:44	74.965	48.851	0.321	0.05	374.616	0.933	1.933
2019-04-26 07:17:44	2019-04-26 00:17:44	75.042	48.827	0.322	0.05	377.628	0.933	1.933
2019-04-26 07:18:44	2019-04-26 00:18:44	75.1	48.71	0.323	0.05	377.235	0.933	1.933
2019-04-26 07:19:44	2019-04-26 00:19:44	75.061	48.867	0.324	0.05	374.871	0.933	1.933
2019-04-26 07:20:44	2019-04-26 00:20:44	74.984	48.982	0.325	0.05	374.279	0.933	1.933
2019-04-26 07:21:43	2019-04-26 00:21:43	75.022	48.894	0.325	0.05	372.499	1	2
2019-04-26 07:22:43	2019-04-26 00:22:43	75.08	48.899	0.327	0.05	374.88	1	2
2019-04-26 07:23:44	2019-04-26 00:23:44	75.158	48.806	0.328	0.05	375.485	1	2
2019-04-26 07:24:44	2019-04-26 00:24:44	75.1	48.832	0.329	0.05	371.654	1	2
2019-04-26 07:25:43	2019-04-26 00:25:43	75.042	48.934	0.33	0.05	372.271	1	2
2019-04-26 07:26:43	2019-04-26 00:26:43	75.061	48.783	0.33	0.05	375.422	1	2
2019-04-26 07:27:44	2019-04-26 00:27:44	75.08	48.777	0.33	0.05	378.407	1	2
2019-04-26 07:28:43	2019-04-26 00:28:43	75.042	48.766	0.328	0.05	379.197	1	2
2019-04-26 07:29:43	2019-04-26 00:29:43	74.945	48.781	0.326	0.05	381.999	1	2
2019-04-26 07:30:43	2019-04-26 00:30:43	74.926	48.932	0.324	0.05	381.791	1	2

Date (UTC)	Date (US/Pacific)	Temp	RH	CO	VOC	CO2	PM 2.5	PM 10
		Degrees Fahrenheit (F)	Percent (%)	Parts Per Million (PPM)	Parts Per Million (PPM)	Parts Per Million (PPM)	Micrograms Per Meter3	Micrograms Per Meter3
2019-04-26 07:31:43	2019-04-26 00:31:43	74.984	48.86	0.325	0.05	377.179	1	2
2019-04-26 07:32:44	2019-04-26 00:32:44	75.022	48.886	0.326	0.05	372.985	1	2
2019-04-26 07:33:43	2019-04-26 00:33:43	74.984	48.837	0.327	0.05	372.789	1	2
2019-04-26 07:34:44	2019-04-26 00:34:44	74.887	49.02	0.327	0.05	379.39	1	2
2019-04-26 07:35:44	2019-04-26 00:35:44	74.887	48.921	0.327	0.05	378.987	1	2
2019-04-26 07:36:44	2019-04-26 00:36:44	74.926	48.932	0.328	0.05	381.961	1	2
2019-04-26 07:37:43	2019-04-26 00:37:43	75.003	48.862	0.328	0.05	380.172	1	2
2019-04-26 07:38:44	2019-04-26 00:38:44	74.945	48.827	0.329	0.05	379.37	1	2
2019-04-26 07:39:43	2019-04-26 00:39:43	74.868	48.973	0.33	0.05	381.97	1	2
2019-04-26 07:40:44	2019-04-26 00:40:44	74.829	49.122	0.331	0.05	381.553	1	2
2019-04-26 07:41:43	2019-04-26 00:41:43	74.868	48.942	0.332	0.05	378.206	1	2
2019-04-26 07:42:44	2019-04-26 00:42:44	74.926	48.932	0.334	0.05	374.628	1	2
2019-04-26 07:43:43	2019-04-26 00:43:43	74.887	48.974	0.333	0.05	375.845	1	2
2019-04-26 07:44:44	2019-04-26 00:44:44	74.849	49.009	0.333	0.05	372.25	1	2
2019-04-26 07:45:43	2019-04-26 00:45:43	74.887	48.936	0.333	0.05	372.053	1	2
2019-04-26 07:46:44	2019-04-26 00:46:44	75.003	48.847	0.332	0.05	374.043	1.067	2.067
2019-04-26 07:47:43	2019-04-26 00:47:43	75.061	48.737	0.331	0.05	376.229	1.067	2.067
2019-04-26 07:48:44	2019-04-26 00:48:44	75.022	48.787	0.331	0.05	380.834	1.067	2.067
2019-04-26 07:49:43	2019-04-26 00:49:43	74.965	48.866	0.331	0.05	375.412	1	2
2019-04-26 07:50:43	2019-04-26 00:50:43	75.022	48.833	0.331	0.05	376.013	1	2
2019-04-26 07:51:43	2019-04-26 00:51:43	75.1	48.74	0.331	0.05	377.428	1	2
2019-04-26 07:52:44	2019-04-26 00:52:44	75.119	48.62	0.332	0.05	379.821	1	2
2019-04-26 07:53:44	2019-04-26 00:53:44	75.061	48.699	0.332	0.05	379.426	1	2
2019-04-26 07:54:44	2019-04-26 00:54:44	75.003	48.862	0.331	0.05	379.84	1	2
2019-04-26 07:55:43	2019-04-26 00:55:43	75.042	48.72	0.331	0.05	375.427	1	2
2019-04-26 07:56:44	2019-04-26 00:56:44	75.1	48.641	0.331	0.05	375.429	1	2
2019-04-26 07:57:43	2019-04-26 00:57:43	75.138	48.621	0.331	0.05	378.809	1	2
2019-04-26 07:58:43	2019-04-26 00:58:43	75.061	48.668	0.335	0.05	379.023	1	2
2019-04-26 07:59:43	2019-04-26 00:59:43	74.984	48.731	0.338	0.05	383.629	1	2
2019-04-26 08:00:43	2019-04-26 01:00:43	75.022	48.68	0.341	0.05	384.629	1	2
2019-04-26 08:01:43	2019-04-26 01:01:43	75.08	48.639	0.341	0.05	386.637	0.933	1.933
2019-04-26 08:02:44	2019-04-26 01:02:44	75.1	48.588	0.34	0.05	387.44	0.933	1.933
2019-04-26 08:03:43	2019-04-26 01:03:43	75.08	48.655	0.34	0.05	385.225	0.933	1.933
2019-04-26 08:04:44	2019-04-26 01:04:44	74.965	48.759	0.339	0.05	388.621	1	2
2019-04-26 08:05:44	2019-04-26 01:05:44	75.022	48.719	0.339	0.05	390.826	1	2
2019-04-26 08:06:43	2019-04-26 01:06:43	75.042	48.69	0.339	0.05	386.242	1	2
2019-04-26 08:07:43	2019-04-26 01:07:43	74.984	48.761	0.339	0.05	386.44	1	2
2019-04-26 08:08:44	2019-04-26 01:08:44	74.887	48.875	0.339	0.05	387.032	1	2
2019-04-26 08:09:43	2019-04-26 01:09:43	74.849	48.857	0.339	0.05	384.215	1	2
2019-04-26 08:10:44	2019-04-26 01:10:44	74.868	48.858	0.338	0.05	387.006	0.933	1.933
2019-04-26 08:11:44	2019-04-26 01:11:44	74.907	48.823	0.338	0.05	387.984	0.933	1.933
2019-04-26 08:12:43	2019-04-26 01:12:43	74.868	48.874	0.338	0.05	388.38	0.933	1.933
2019-04-26 08:13:43	2019-04-26 01:13:43	74.791	48.959	0.338	0.05	386.159	0.933	1.933
2019-04-26 08:14:44	2019-04-26 01:14:44	74.733	49.022	0.339	0.05	381.946	0.933	1.933
2019-04-26 08:15:43	2019-04-26 01:15:43	74.791	48.974	0.34	0.05	381.538	0.933	1.933
2019-04-26 08:16:44	2019-04-26 01:16:44	74.849	48.948	0.34	0.05	378.929	0.933	1.933
2019-04-26 08:17:43	2019-04-26 01:17:43	74.829	48.969	0.341	0.05	378.126	0.933	1.933
2019-04-26 08:18:44	2019-04-26 01:18:44	74.733	49.053	0.341	0.05	377.324	0.933	1.933
2019-04-26 08:19:44	2019-04-26 01:19:44	74.675	49.132	0.342	0.05	376.11	0.933	1.933
2019-04-26 08:20:43	2019-04-26 01:20:43	74.752	49.055	0.343	0.05	374.497	0.933	1.933
2019-04-26 08:21:44	2019-04-26 01:21:44	74.81	48.953	0.343	0.05	376.473	0.933	1.933
2019-04-26 08:22:43	2019-04-26 01:22:43	74.752	48.971	0.342	0.05	373.685	0.933	1.933
2019-04-26 08:23:43	2019-04-26 01:23:43	74.694	49.042	0.34	0.05	374.29	0.933	1.933
2019-04-26 08:24:43	2019-04-26 01:24:43	74.656	49.153	0.339	0.05	375.884	0.933	1.933
2019-04-26 08:25:43	2019-04-26 01:25:43	74.733	49.061	0.339	0.05	374.281	1	2
2019-04-26 08:26:43	2019-04-26 01:26:43	74.791	48.966	0.339	0.05	373.887	1.067	2.067
2019-04-26 08:27:44	2019-04-26 01:27:44	74.771	49.026	0.339	0.05	372.688	1.067	2.067
2019-04-26 08:28:43	2019-04-26 01:28:43	74.752	49.062	0.338	0.05	372.284	1.067	2.067
2019-04-26 08:29:43	2019-04-26 01:29:43	74.791	48.989	0.337	0.05	372.088	1.067	2.067

Date (UTC)	Date (US/Pacific)	Temp	RH	CO	VOC	CO2	PM 2.5	PM 10
		Degrees Fahrenheit (F)	Percent (%)	Parts Per Million (PPM)	Parts Per Million (PPM)	Parts Per Million (PPM)	Micrograms Per Meter3	Micrograms Per Meter3
2019-04-26 08:30:43	2019-04-26 01:30:43	74.887	48.898	0.336	0.05	369.904	1.067	2.067
2019-04-26 08:31:44	2019-04-26 01:31:44	74.965	48.775	0.336	0.05	371.309	1.067	2.067
2019-04-26 08:32:43	2019-04-26 01:32:43	74.907	48.839	0.336	0.05	370.914	1	2
2019-04-26 08:33:43	2019-04-26 01:33:43	74.849	48.918	0.336	0.05	370.313	1	2
2019-04-26 08:34:43	2019-04-26 01:34:43	74.868	48.866	0.336	0.05	370.919	1	2
2019-04-26 08:35:44	2019-04-26 01:35:44	74.945	48.781	0.335	0.05	369.725	1	2
2019-04-26 08:36:43	2019-04-26 01:36:43	74.984	48.723	0.334	0.05	368.343	1	2
2019-04-26 08:37:44	2019-04-26 01:37:44	74.945	48.796	0.333	0.05	369.135	1	2
2019-04-26 08:38:43	2019-04-26 01:38:43	74.907	48.846	0.332	0.05	369.942	1	2
2019-04-26 08:39:43	2019-04-26 01:39:43	74.945	48.834	0.331	0.05	366.954	1	2
2019-04-26 08:40:44	2019-04-26 01:40:44	75.022	48.734	0.332	0.05	365.571	1.067	2.067
2019-04-26 08:41:44	2019-04-26 01:41:44	75.061	48.714	0.333	0.05	368.539	1	2
2019-04-26 08:42:44	2019-04-26 01:42:44	75.003	48.77	0.333	0.05	367.947	1	2
2019-04-26 08:43:43	2019-04-26 01:43:43	74.965	48.828	0.334	0.05	368.548	1	2
2019-04-26 08:44:43	2019-04-26 01:44:43	75.003	48.786	0.335	0.05	374.175	1	2
2019-04-26 08:45:44	2019-04-26 01:45:44	75.061	48.714	0.335	0.05	377.971	1	2
2019-04-26 08:46:43	2019-04-26 01:46:43	75.119	48.696	0.335	0.05	376.37	1	2
2019-04-26 08:47:43	2019-04-26 01:47:43	75.08	48.739	0.334	0.05	376.775	1.067	2.067
2019-04-26 08:48:44	2019-04-26 01:48:44	75.003	48.847	0.334	0.05	379.381	1.067	2.067
2019-04-26 08:49:44	2019-04-26 01:49:44	75.042	48.743	0.334	0.05	378.775	1.067	2.067
2019-04-26 08:50:43	2019-04-26 01:50:43	75.08	48.693	0.334	0.05	378.579	1.067	2.067
2019-04-26 08:51:44	2019-04-26 01:51:44	75.022	48.757	0.334	0.05	382.372	1.133	2.133
2019-04-26 08:52:43	2019-04-26 01:52:43	74.945	48.781	0.335	0.05	383.971	1.133	2.133
2019-04-26 08:53:44	2019-04-26 01:53:44	74.868	48.912	0.335	0.05	383.362	1.067	2.067
2019-04-26 08:54:43	2019-04-26 01:54:43	74.887	48.814	0.336	0.05	384.745	1.067	2.067
2019-04-26 08:55:44	2019-04-26 01:55:44	74.965	48.782	0.335	0.05	387.324	1	2
2019-04-26 08:56:43	2019-04-26 01:56:43	74.907	48.823	0.333	0.05	383.772	1.067	2.067
2019-04-26 08:57:43	2019-04-26 01:57:43	74.81	48.922	0.331	0.05	383.172	1.133	2.133
2019-04-26 08:58:42	2019-04-26 01:58:42	74.771	49.003	0.332	0.05	381.58	1.2	2.2
2019-04-26 08:59:43	2019-04-26 01:59:43	74.81	48.93	0.332	0.05	376.346	1.2	2.2
2019-04-26 09:00:43	2019-04-26 02:00:43	74.887	48.898	0.332	0.05	375.537	1.2	2.2
2019-04-26 09:01:44	2019-04-26 02:01:44	74.81	48.93	0.331	0.05	377.946	1.2	2.2
2019-04-26 09:02:43	2019-04-26 02:02:43	74.733	49.007	0.33	0.05	379.346	1.267	2.267
2019-04-26 09:03:43	2019-04-26 02:03:43	74.694	49.073	0.329	0.05	377.736	1.267	2.267
2019-04-26 09:04:43	2019-04-26 02:04:43	74.752	49.009	0.329	0.05	377.134	1.267	2.267
2019-04-26 09:05:43	2019-04-26 02:05:43	74.81	48.953	0.329	0.05	374.769	1.267	2.267
2019-04-26 09:06:43	2019-04-26 02:06:43	74.752	49.009	0.33	0.05	372.54	1.214	2.214
2019-04-26 09:07:43	2019-04-26 02:07:43	74.733	49.084	0.329	0.05	368.78	1.267	2.267
2019-04-26 09:08:43	2019-04-26 02:08:43	74.771	48.988	0.33	0.05	368.373	1.4	2.4
2019-04-26 09:09:44	2019-04-26 02:09:44	74.829	48.939	0.33	0.05	366.396	1.467	2.467
2019-04-26 09:10:43	2019-04-26 02:10:43	74.926	48.871	0.328	0.05	364.807	1.533	2.533
2019-04-26 09:11:43	2019-04-26 02:11:43	74.849	48.91	0.326	0.05	368.36	1.467	2.467
2019-04-26 09:12:43	2019-04-26 02:12:43	74.849	48.979	0.324	0.05	368.556	1.467	2.467
2019-04-26 09:13:42	2019-04-26 02:13:42	74.849	48.918	0.323	0.05	369.35	1.467	2.467
2019-04-26 09:14:43	2019-04-26 02:14:43	74.926	48.894	0.322	0.05	370.145	1.533	2.533
2019-04-26 09:15:44	2019-04-26 02:15:44	75.003	48.793	0.322	0.05	366.76	1.533	2.533
2019-04-26 09:16:43	2019-04-26 02:16:43	74.965	48.821	0.323	0.05	366.561	1.6	2.6
2019-04-26 09:17:43	2019-04-26 02:17:43	74.926	48.886	0.324	0.05	366.561	1.533	2.533
2019-04-26 09:18:43	2019-04-26 02:18:43	74.984	48.814	0.325	0.05	365.762	1.533	2.533
2019-04-26 09:19:43	2019-04-26 02:19:43	75.061	48.737	0.325	0.051	367.168	1.6	2.6
2019-04-26 09:20:44	2019-04-26 02:20:44	75.119	48.666	0.326	0.051	371.133	1.6	2.6
2019-04-26 09:21:43	2019-04-26 02:21:43	75.061	48.752	0.327	0.051	372.328	1.6	2.6
2019-04-26 09:22:43	2019-04-26 02:22:43	74.984	48.799	0.327	0.051	378.376	1.6	2.6
2019-04-26 09:23:43	2019-04-26 02:23:43	75.042	48.743	0.327	0.051	375.404	1.533	2.533
2019-04-26 09:24:44	2019-04-26 02:24:44	75.1	48.672	0.327	0.051	376.987	1.467	2.467
2019-04-26 09:25:43	2019-04-26 02:25:43	75.138	48.621	0.328	0.051	378.786	1.4	2.4
2019-04-26 09:26:43	2019-04-26 02:26:43	75.1	48.717	0.329	0.051	377.792	1.4	2.4
2019-04-26 09:27:43	2019-04-26 02:27:43	75.003	48.74	0.33	0.051	380.397	1.333	2.333
2019-04-26 09:28:43	2019-04-26 02:28:43	75.061	48.729	0.329	0.051	381.801	1.333	2.333

Date (UTC)	Date (US/Pacific)	Temp	RH	CO	VOC	CO2	PM 2.5	PM 10	
		Degrees Fahrenheit (F)	Percent (%)	Parts Per Million (PPM)	Parts Per Million (PPM)	Parts Per Million (PPM)	Micrograms Per Meter3	Micrograms Per Meter3	
2019-04-26 09:29:43	2019-04-26 02:29:43	75.08		48.685	0.328	0.051	383.205	1.267	2.267
2019-04-26 09:30:43	2019-04-26 02:30:43	75.022		48.749	0.327	0.051	387.2	1.267	2.267
2019-04-26 09:31:43	2019-04-26 02:31:43	74.984		48.822	0.327	0.051	385.196	1.2	2.2
2019-04-26 09:32:44	2019-04-26 02:32:44	74.926		48.901	0.327	0.051	383.982	1.2	2.2
2019-04-26 09:33:43	2019-04-26 02:33:43	74.965		48.836	0.327	0.051	379.866	1.2	2.2
2019-04-26 09:34:44	2019-04-26 02:34:44	75.022		48.757	0.327	0.05	376.289	1.133	2.133
2019-04-26 09:35:43	2019-04-26 02:35:43	75.003		48.74	0.326	0.05	374.886	1.133	2.133
2019-04-26 09:36:43	2019-04-26 02:36:43	74.907		48.839	0.325	0.05	376.082	1	2
2019-04-26 09:37:43	2019-04-26 02:37:43	74.868		48.942	0.324	0.051	370.827	1.067	2.067
2019-04-26 09:38:43	2019-04-26 02:38:43	74.907		48.877	0.323	0.051	373.59	1.067	2.067
2019-04-26 09:39:44	2019-04-26 02:39:44	74.965		48.843	0.322	0.051	372.993	1.067	2.067
2019-04-26 09:40:44	2019-04-26 02:40:44	74.945		48.857	0.322	0.052	370.203	1.067	2.067
2019-04-26 09:41:43	2019-04-26 02:41:43	74.868		48.912	0.322	0.052	372.807	1.067	2.067
2019-04-26 09:42:42	2019-04-26 02:42:42	74.829		48.985	0.322	0.052	373.602	1.067	2.067
2019-04-26 09:43:43	2019-04-26 02:43:43	74.849		48.925	0.321	0.052	371.601	1.067	2.067
2019-04-26 09:44:43	2019-04-26 02:44:43	74.945		48.857	0.32	0.052	369.403	1.067	2.067
2019-04-26 09:45:43	2019-04-26 02:45:43	74.907		48.892	0.32	0.052	367.594	1.067	2.067
2019-04-26 09:46:43	2019-04-26 02:46:43	74.849		48.948	0.319	0.053	368.186	1.067	2.067
2019-04-26 09:47:43	2019-04-26 02:47:43	74.791		48.989	0.318	0.053	367.19	1.067	2.067
2019-04-26 09:48:44	2019-04-26 02:48:44	74.849		48.933	0.317	0.053	370.904	1.067	2.067
2019-04-26 09:49:44	2019-04-26 02:49:44	74.926		48.878	0.314	0.053	373.076	1.067	2.067
2019-04-26 09:50:43	2019-04-26 02:50:43	74.887		48.89	0.312	0.053	375.074	1.067	2.067
2019-04-26 09:51:43	2019-04-26 02:51:43	74.81		48.937	0.309	0.053	374.864	1.133	2.133
2019-04-26 09:52:43	2019-04-26 02:52:43	74.907		48.938	0.308	0.053	377.059	1.067	2.067
2019-04-26 09:53:42	2019-04-26 02:53:42	74.984		48.822	0.306	0.053	373.317	1.067	2.067
2019-04-26 09:54:43	2019-04-26 02:54:43	75.022		48.749	0.304	0.053	373.521	1.067	2.067
2019-04-26 09:55:42	2019-04-26 02:55:42	74.984		48.814	0.303	0.053	371.952	1.067	2.067
2019-04-26 09:56:43	2019-04-26 02:56:43	74.945		48.796	0.301	0.053	370.54	1.067	2.067
2019-04-26 09:57:43	2019-04-26 02:57:43	74.965		48.782	0.299	0.053	369.136	1	2
2019-04-26 09:58:43	2019-04-26 02:58:43	75.022		48.741	0.298	0.053	370.729	0.933	1.933
2019-04-26 09:59:43	2019-04-26 02:59:43	75.1		48.672	0.297	0.053	373.735	0.933	1.933
2019-04-26 10:00:42	2019-04-26 03:00:42	75.022		48.741	0.296	0.053	374.142	0.933	1.933
2019-04-26 10:01:43	2019-04-26 03:01:43	75.003		48.801	0.296	0.052	375.554	0.933	1.933
2019-04-26 10:02:43	2019-04-26 03:02:43	75.022		48.711	0.295	0.052	377.353	0.933	1.933
2019-04-26 10:03:44	2019-04-26 03:03:44	75.119		48.666	0.294	0.052	377.558	0.933	1.933
2019-04-26 10:04:44	2019-04-26 03:04:44	75.138		48.621	0.294	0.052	377.765	0.933	1.933
2019-04-26 10:05:44	2019-04-26 03:05:44	75.08		48.678	0.294	0.052	375.374	0.933	1.933
2019-04-26 10:06:43	2019-04-26 03:06:43	75.022		48.749	0.293	0.052	375.176	0.933	1.933
2019-04-26 10:07:43	2019-04-26 03:07:43	75.042		48.713	0.294	0.052	376.798	0.933	1.933
2019-04-26 10:08:43	2019-04-26 03:08:43	75.1		48.641	0.295	0.052	380.748	1	2
2019-04-26 10:09:43	2019-04-26 03:09:43	75.177		48.602	0.297	0.052	380.945	1	2
2019-04-26 10:10:44	2019-04-26 03:10:44	75.08		48.639	0.296	0.052	386.326	1	2
2019-04-26 10:11:43	2019-04-26 03:11:43	75.042		48.72	0.296	0.052	387.737	1	2
2019-04-26 10:12:44	2019-04-26 03:12:44	75.061		48.706	0.296	0.052	385.938	1.067	2.067
2019-04-26 10:13:43	2019-04-26 03:13:43	75.119		48.62	0.295	0.052	385.938	1.067	2.067
2019-04-26 10:14:43	2019-04-26 03:14:43	75.042		48.667	0.295	0.052	385.131	1.067	2.067
2019-04-26 10:15:44	2019-04-26 03:15:44	74.984		48.738	0.295	0.052	382.936	1.067	2.067
2019-04-26 10:16:43	2019-04-26 03:16:43	74.926		48.802	0.294	0.052	383.333	1.067	2.067
2019-04-26 10:17:43	2019-04-26 03:17:43	74.984		48.761	0.292	0.052	382.125	1.067	2.067
2019-04-26 10:18:44	2019-04-26 03:18:44	74.984		48.746	0.291	0.052	380.934	1.067	2.067
2019-04-26 10:19:44	2019-04-26 03:19:44	74.984		48.753	0.288	0.052	384.351	1.067	2.067
2019-04-26 10:20:44	2019-04-26 03:20:44	74.887		48.829	0.285	0.052	385.741	1.067	2.067
2019-04-26 10:21:43	2019-04-26 03:21:43	74.849		48.902	0.282	0.052	387.55	1.067	2.067
2019-04-26 10:22:44	2019-04-26 03:22:44	74.907		48.846	0.283	0.051	385.124	1.067	2.067
2019-04-26 10:23:43	2019-04-26 03:23:43	74.945		48.796	0.283	0.051	382.152	1	2
2019-04-26 10:24:43	2019-04-26 03:24:43	74.907		48.839	0.284	0.051	384.346	1.067	2.067
2019-04-26 10:25:44	2019-04-26 03:25:44	74.81		48.892	0.284	0.051	379.551	1.067	2.067
2019-04-26 10:26:43	2019-04-26 03:26:43	74.791		48.974	0.283	0.051	376.155	1.067	2.067
2019-04-26 10:27:42	2019-04-26 03:27:42	74.81		48.937	0.283	0.051	376.146	1.133	2.133

Date (UTC)	Date (US/Pacific)	Temp	RH	CO	VOC	CO2	PM 2.5	PM 10
		Degrees Fahrenheit (F)	Percent (%)	Parts Per Million (PPM)	Parts Per Million (PPM)	Parts Per Million (PPM)	Micrograms Per Meter3	Micrograms Per Meter3
2019-04-26 10:28:44	2019-04-26 03:28:44	74.887	48.86	0.283	0.051	371.809	1.133	2.133
2019-04-26 10:29:44	2019-04-26 03:29:44	74.849	48.887	0.283	0.051	369.218	1.133	2.133
2019-04-26 10:30:43	2019-04-26 03:30:43	74.791	48.943	0.283	0.051	373.827	1.133	2.133
2019-04-26 10:31:43	2019-04-26 03:31:43	74.868	48.889	0.282	0.051	374.026	1.133	2.133
2019-04-26 10:32:43	2019-04-26 03:32:43	74.945	48.811	0.282	0.051	372.642	1.133	2.133
2019-04-26 10:33:43	2019-04-26 03:33:43	75.003	48.747	0.282	0.051	373.039	1.133	2.133
2019-04-26 10:34:44	2019-04-26 03:34:44	74.965	48.79	0.281	0.052	371.231	1.133	2.133
2019-04-26 10:35:42	2019-04-26 03:35:42	74.926	48.878	0.28	0.052	370.235	1.133	2.133
2019-04-26 10:36:44	2019-04-26 03:36:44	75.003	48.854	0.279	0.052	371.247	1.133	2.133
2019-04-26 10:37:43	2019-04-26 03:37:43	75.08	48.739	0.277	0.052	372.86	1.133	2.133
2019-04-26 10:38:44	2019-04-26 03:38:44	75.138	48.644	0.276	0.052	375.436	1.133	2.133
2019-04-26 10:39:44	2019-04-26 03:39:44	75.1	48.649	0.275	0.052	373.842	1.067	2.067
2019-04-26 10:40:43	2019-04-26 03:40:43	75.042	48.705	0.274	0.052	379.037	1	2
2019-04-26 10:41:43	2019-04-26 03:41:43	75.08	48.662	0.274	0.052	381.824	1.067	2.067
2019-04-26 10:42:44	2019-04-26 03:42:44	75.158	48.615	0.274	0.052	378.685	1.067	2.067
2019-04-26 10:43:44	2019-04-26 03:43:44	75.196	48.55	0.273	0.052	383.43	1.133	2.133
2019-04-26 10:44:43	2019-04-26 03:44:43	75.138	48.606	0.272	0.052	385.229	1.133	2.133
2019-04-26 10:45:43	2019-04-26 03:45:43	75.08	48.662	0.271	0.052	381.412	1.133	2.133
2019-04-26 10:46:43	2019-04-26 03:46:43	75.119	48.627	0.271	0.053	379.197	1.133	2.133
2019-04-26 10:47:43	2019-04-26 03:47:43	75.177	48.556	0.271	0.053	378.212	1.133	2.133
2019-04-26 10:48:43	2019-04-26 03:48:43	75.216	48.513	0.271	0.053	377.82	1.2	2.2
2019-04-26 10:49:44	2019-04-26 03:49:44	75.158	48.57	0.272	0.052	374.033	1.267	2.267
2019-04-26 10:50:43	2019-04-26 03:50:43	75.1	48.641	0.274	0.052	375.634	1.267	2.267
2019-04-26 10:51:42	2019-04-26 03:51:42	75.138	48.598	0.276	0.052	372.813	1.267	2.267
2019-04-26 10:52:44	2019-04-26 03:52:44	75.177	48.541	0.275	0.052	370.608	1.267	2.267
2019-04-26 10:53:43	2019-04-26 03:53:43	75.138	48.576	0.274	0.052	370.213	1.333	2.333
2019-04-26 10:54:44	2019-04-26 03:54:44	75.022	48.635	0.273	0.052	372.417	1.4	2.4
2019-04-26 10:55:43	2019-04-26 03:55:43	75.003	48.702	0.273	0.052	370.39	1.467	2.467
2019-04-26 10:56:43	2019-04-26 03:56:43	75.022	48.65	0.272	0.052	373.625	1.467	2.467
2019-04-26 10:57:43	2019-04-26 03:57:43	75.061	48.6	0.271	0.052	378.374	1.4	2.4
2019-04-26 10:58:44	2019-04-26 03:58:44	75.022	48.635	0.271	0.052	377.374	1.4	2.4
2019-04-26 10:59:44	2019-04-26 03:59:44	74.945	48.727	0.271	0.052	381.002	1.467	2.467
2019-04-26 11:00:43	2019-04-26 04:00:43	74.887	48.799	0.27	0.052	381.002	1.533	2.533
2019-04-26 11:01:43	2019-04-26 04:01:43	74.945	48.796	0.27	0.052	380.608	1.467	2.467
2019-04-26 11:02:44	2019-04-26 04:02:44	74.965	48.744	0.27	0.052	382.386	1.467	2.467
2019-04-26 11:03:44	2019-04-26 04:03:44	74.887	48.776	0.269	0.052	383.17	1.4	2.4
2019-04-26 11:04:43	2019-04-26 04:04:43	74.829	48.878	0.27	0.052	385.349	1.4	2.4
2019-04-26 11:05:44	2019-04-26 04:05:44	74.771	48.949	0.271	0.052	379.439	1.467	2.467
2019-04-26 11:06:42	2019-04-26 04:06:42	74.81	48.884	0.272	0.052	379.232	1.533	2.533
2019-04-26 11:07:42	2019-04-26 04:07:42	74.887	48.837	0.271	0.052	378.631	1.6	2.6
2019-04-26 11:08:44	2019-04-26 04:08:44	74.829	48.893	0.27	0.052	378.031	1.533	2.533
2019-04-26 11:09:43	2019-04-26 04:09:43	74.752	48.955	0.268	0.052	377.223	1.467	2.467
2019-04-26 11:10:44	2019-04-26 04:10:44	74.694	48.996	0.267	0.052	378.835	1.533	2.533
2019-04-26 11:11:43	2019-04-26 04:11:43	74.791	48.974	0.265	0.052	372.611	1.467	2.467
2019-04-26 11:12:44	2019-04-26 04:12:44	74.868	48.904	0.264	0.052	369.427	1.467	2.467
2019-04-26 11:13:44	2019-04-26 04:13:44	74.81	48.876	0.264	0.052	369.023	1.467	2.467
2019-04-26 11:14:42	2019-04-26 04:14:42	74.791	48.936	0.264	0.052	365.385	1.4	2.4
2019-04-26 11:15:44	2019-04-26 04:15:44	74.868	48.881	0.265	0.052	365.779	1.333	2.333
2019-04-26 11:16:43	2019-04-26 04:16:43	74.926	48.787	0.264	0.052	365.385	1.467	2.467
2019-04-26 11:17:44	2019-04-26 04:17:44	74.984	48.731	0.264	0.052	364.395	1.467	2.467
2019-04-26 11:18:44	2019-04-26 04:18:44	74.945	48.758	0.264	0.052	364.796	1.533	2.533
2019-04-26 11:19:43	2019-04-26 04:19:43	74.887	48.822	0.263	0.052	365.796	1.533	2.533
2019-04-26 11:20:44	2019-04-26 04:20:44	74.965	48.805	0.263	0.052	371.904	1.467	2.467
2019-04-26 11:21:42	2019-04-26 04:21:42	75.022	48.719	0.263	0.052	372.507	1.4	2.4
2019-04-26 11:22:43	2019-04-26 04:22:43	75.061	48.706	0.263	0.052	373.108	1.333	2.333
2019-04-26 11:23:44	2019-04-26 04:23:44	75.061	48.737	0.263	0.052	374.906	1.4	2.4
2019-04-26 11:24:43	2019-04-26 04:24:43	74.984	48.799	0.263	0.052	377.343	1.467	2.467
2019-04-26 11:25:44	2019-04-26 04:25:44	75.022	48.719	0.265	0.052	375.335	1.467	2.467
2019-04-26 11:26:44	2019-04-26 04:26:44	75.119	48.65	0.267	0.052	379.529	1.533	2.533

Date (UTC)	Date (US/Pacific)	Temp	RH	CO	VOC	CO2	PM 2.5	PM 10	
		Degrees Fahrenheit (F)	Percent (%)	Parts Per Million (PPM)	Parts Per Million (PPM)	Parts Per Million (PPM)	Micrograms Per Meter3	Micrograms Per Meter3	
2019-04-26 11:27:43	2019-04-26 04:27:43	75.177		48.594	0.268	0.052	379.926	1.533	2.533
2019-04-26 11:28:44	2019-04-26 04:28:44	75.08		48.647	0.269	0.052	382.748	1.467	2.467
2019-04-26 11:29:42	2019-04-26 04:29:42	75.003		48.74	0.27	0.052	384.97	1.533	2.533
2019-04-26 11:30:42	2019-04-26 04:30:42	75.042		48.728	0.27	0.052	385.769	1.533	2.533
2019-04-26 11:31:43	2019-04-26 04:31:43	75.1		48.687	0.27	0.052	385.966	1.467	2.467
2019-04-26 11:32:44	2019-04-26 04:32:44	75.119		48.612	0.27	0.052	387.153	1.467	2.467
2019-04-26 11:33:44	2019-04-26 04:33:44	75.061		48.638	0.27	0.052	389.361	1.467	2.467
2019-04-26 11:34:43	2019-04-26 04:34:43	74.984		48.731	0.27	0.053	388.965	1.4	2.4
2019-04-26 11:35:42	2019-04-26 04:35:42	75.042		48.697	0.271	0.053	389.163	1.467	2.467
2019-04-26 11:36:44	2019-04-26 04:36:44	75.061		48.623	0.271	0.053	388.965	1.533	2.533
2019-04-26 11:37:42	2019-04-26 04:37:42	75.003		48.702	0.272	0.053	383.67	1.6	2.6
2019-04-26 11:38:42	2019-04-26 04:38:42	74.926		48.81	0.273	0.053	382.069	1.533	2.533
2019-04-26 11:39:42	2019-04-26 04:39:42	74.849		48.872	0.275	0.053	378.828	1.467	2.467
2019-04-26 11:40:44	2019-04-26 04:40:44	74.907		48.869	0.276	0.053	377.824	1.4	2.4
2019-04-26 11:41:43	2019-04-26 04:41:43	74.945		48.788	0.277	0.053	374.224	1.333	2.333
2019-04-26 11:42:42	2019-04-26 04:42:42	74.907		48.877	0.279	0.053	376.406	1.4	2.4
2019-04-26 11:43:44	2019-04-26 04:43:44	74.829		48.847	0.278	0.053	373.191	1.467	2.467
2019-04-26 11:44:42	2019-04-26 04:44:42	74.771		48.995	0.277	0.053	370.367	1.333	2.333
2019-04-26 11:45:43	2019-04-26 04:45:43	74.849		48.91	0.277	0.053	369.166	1.333	2.333
2019-04-26 11:46:42	2019-04-26 04:46:42	74.868		48.843	0.275	0.053	368.176	1.333	2.333
2019-04-26 11:47:43	2019-04-26 04:47:43	74.829		48.893	0.274	0.053	366.396	1.333	2.333
2019-04-26 11:48:43	2019-04-26 04:48:43	74.771		48.957	0.273	0.053	364.582	1.267	2.267
2019-04-26 11:49:44	2019-04-26 04:49:44	74.733		49.03	0.273	0.053	361.403	1.267	2.267
2019-04-26 11:50:43	2019-04-26 04:50:43	74.771		48.995	0.273	0.053	357.038	1.267	2.267
2019-04-26 11:51:43	2019-04-26 04:51:43	74.829		48.924	0.273	0.053	356.239	1.2	2.2
2019-04-26 11:52:44	2019-04-26 04:52:44	74.791		48.936	0.272	0.053	361.535	1.133	2.133
2019-04-26 11:53:42	2019-04-26 04:53:42	74.752		49.001	0.272	0.053	361.535	1.2	2.2
2019-04-26 11:54:43	2019-04-26 04:54:43	74.791		48.936	0.271	0.053	362.338	1.2	2.2
2019-04-26 11:55:44	2019-04-26 04:55:44	74.868		48.843	0.27	0.053	361.553	1.2	2.2
2019-04-26 11:56:43	2019-04-26 04:56:43	74.926		48.787	0.268	0.053	359.59	1.2	2.2
2019-04-26 11:57:44	2019-04-26 04:57:44	74.849		48.834	0.266	0.053	357.605	1.133	2.133
2019-04-26 11:58:44	2019-04-26 04:58:44	74.81		48.892	0.266	0.053	358.599	1.133	2.133
2019-04-26 11:59:42	2019-04-26 04:59:42	74.849		48.803	0.265	0.053	360.003	1.267	2.267
2019-04-26 12:00:42	2019-04-26 05:00:42	74.945		48.758	0.265	0.053	361.204	1.333	2.333
2019-04-26 12:01:43	2019-04-26 05:01:43	75.003		48.717	0.265	0.053	360.812	1.333	2.333
2019-04-26 12:02:43	2019-04-26 05:02:43	74.984		48.799	0.265	0.053	361.013	1.4	2.4
2019-04-26 12:03:42	2019-04-26 05:03:42	74.907		48.854	0.265	0.053	363.026	1.467	2.467
2019-04-26 12:04:43	2019-04-26 05:04:43	74.945		48.811	0.265	0.053	368.42	1.533	2.533
2019-04-26 12:05:42	2019-04-26 05:05:42	74.984		48.738	0.266	0.053	371.783	1.533	2.533
2019-04-26 12:06:42	2019-04-26 05:06:42	75.08		48.678	0.266	0.053	376.823	1.533	2.533
2019-04-26 12:07:43	2019-04-26 05:07:43	75.022		48.688	0.266	0.053	377.23	1.6	2.6
2019-04-26 12:08:42	2019-04-26 05:08:42	74.984		48.753	0.267	0.053	380.036	1.533	2.533
2019-04-26 12:09:43	2019-04-26 05:09:43	75.022		48.825	0.267	0.053	377.443	1.6	2.6
2019-04-26 12:10:42	2019-04-26 05:10:42	75.08		48.731	0.267	0.053	373.738	1.6	2.6
2019-04-26 12:11:44	2019-04-26 05:11:44	75.119		48.627	0.268	0.053	378.096	1.6	2.6
2019-04-26 12:12:42	2019-04-26 05:12:42	75.08		48.632	0.268	0.053	377.704	1.6	2.6
2019-04-26 12:13:44	2019-04-26 05:13:44	75.022		48.719	0.269	0.053	377.901	1.6	2.6
2019-04-26 12:14:44	2019-04-26 05:14:44	75.061		48.714	0.27	0.053	378.099	1.6	2.6
2019-04-26 12:15:42	2019-04-26 05:15:42	75.1		48.565	0.27	0.053	378.705	1.533	2.533
2019-04-26 12:16:43	2019-04-26 05:16:43	75.08		48.617	0.273	0.053	380.885	1.533	2.533
2019-04-26 12:17:42	2019-04-26 05:17:42	74.984		48.708	0.275	0.053	383.868	1.533	2.533
2019-04-26 12:18:43	2019-04-26 05:18:43	74.945		48.766	0.277	0.053	382.457	1.533	2.533
2019-04-26 12:19:44	2019-04-26 05:19:44	74.965		48.691	0.278	0.053	375.89	1.467	2.467
2019-04-26 12:20:43	2019-04-26 05:20:43	75.022		48.673	0.28	0.053	374.1	1.467	2.467
2019-04-26 12:21:43	2019-04-26 05:21:43	74.945		48.704	0.281	0.053	368.469	1.533	2.533
2019-04-26 12:22:42	2019-04-26 05:22:42	74.907		48.823	0.281	0.053	369.871	1.467	2.467
2019-04-26 12:23:43	2019-04-26 05:23:43	74.849		48.811	0.281	0.053	367.261	1.533	2.533
2019-04-26 12:24:42	2019-04-26 05:24:42	74.887		48.784	0.281	0.053	369.446	1.533	2.533
2019-04-26 12:25:42	2019-04-26 05:25:42	74.926		48.733	0.281	0.053	370.606	1.6	2.6



Date (UTC)	Date (US/Pacific)	Temp	RH	CO	VOC	CO2	PM 2.5	PM 10	
		Degrees Fahrenheit (F)	Percent (%)	Parts Per Million (PPM)	Parts Per Million (PPM)	Parts Per Million (PPM)	Micrograms Per Meter3	Micrograms Per Meter3	
2019-04-26 12:26:44	2019-04-26 05:26:44	74.945		48.727	0.281	0.053	368.407	1.667	2.667
2019-04-26 12:27:42	2019-04-26 05:27:42	74.829		48.832	0.281	0.053	371.786	1.6	2.6
2019-04-26 12:28:44	2019-04-26 05:28:44	74.771		48.911	0.28	0.053	372.986	1.6	2.6
2019-04-26 12:29:44	2019-04-26 05:29:44	74.791		48.814	0.28	0.053	370.981	1.6	2.6
2019-04-26 12:30:42	2019-04-26 05:30:42	74.829		48.771	0.28	0.053	366.233	1.667	2.667
2019-04-26 12:31:44	2019-04-26 05:31:44	74.791		48.928	0.279	0.053	369.871	1.733	2.733
2019-04-26 12:32:42	2019-04-26 05:32:42	74.733		48.908	0.278	0.053	369.266	1.667	2.667
2019-04-26 12:33:43	2019-04-26 05:33:43	74.675		48.949	0.277	0.053	366.689	1.667	2.667
2019-04-26 12:34:42	2019-04-26 05:34:42	74.752		48.91	0.277	0.053	369.631	1.667	2.667
2019-04-26 12:35:43	2019-04-26 05:35:43	74.81		48.808	0.278	0.053	369.827	1.667	2.667
2019-04-26 12:36:44	2019-04-26 05:36:44	74.791		48.837	0.278	0.053	370.221	1.667	2.667
2019-04-26 12:37:43	2019-04-26 05:37:43	74.752		48.887	0.278	0.053	370.42	1.733	2.733
2019-04-26 12:38:42	2019-04-26 05:38:42	74.829		48.832	0.278	0.053	370.42	1.667	2.667
2019-04-26 12:39:42	2019-04-26 05:39:42	74.907		48.739	0.277	0.053	369.827	1.667	2.667
2019-04-26 12:40:42	2019-04-26 05:40:42	74.965		48.676	0.277	0.053	373.559	1.667	2.667
2019-04-26 12:41:44	2019-04-26 05:41:44	74.926		48.695	0.277	0.053	375.56	1.667	2.667
2019-04-26 12:42:42	2019-04-26 05:42:42	74.907		48.747	0.277	0.053	375.772	1.8	2.8
2019-04-26 12:43:44	2019-04-26 05:43:44	74.926		48.68	0.278	0.053	373.971	1.8	2.8
2019-04-26 12:44:44	2019-04-26 05:44:44	75.003		48.595	0.278	0.053	373.98	1.733	2.733
2019-04-26 12:45:42	2019-04-26 05:45:42	75.061		48.539	0.279	0.053	377.324	1.733	2.733
2019-04-26 12:46:43	2019-04-26 05:46:43	75.003		48.58	0.279	0.053	375.908	1.733	2.733
2019-04-26 12:47:42	2019-04-26 05:47:42	74.984		48.57	0.278	0.053	375.711	1.8	2.8
2019-04-26 12:48:42	2019-04-26 05:48:42	74.984		48.578	0.278	0.053	375.515	1.667	2.667
2019-04-26 12:49:43	2019-04-26 05:49:43	75.061		48.508	0.277	0.053	374.731	1.667	2.667
2019-04-26 12:50:42	2019-04-26 05:50:42	75.119		48.444	0.277	0.054	377.935	1.667	2.667
2019-04-26 12:51:43	2019-04-26 05:51:43	75.08		48.556	0.276	0.054	379.141	1.667	2.667
2019-04-26 12:52:43	2019-04-26 05:52:43	74.984		48.7	0.277	0.054	377.936	1.6	2.6
2019-04-26 12:53:43	2019-04-26 05:53:43	75.022		48.581	0.277	0.054	379.341	1.667	2.667
2019-04-26 12:54:42	2019-04-26 05:54:42	75.1		48.611	0.278	0.054	375.98	1.6	2.6
2019-04-26 12:55:44	2019-04-26 05:55:44	75.158		48.524	0.279	0.054	375.39	1.6	2.6
2019-04-26 12:56:42	2019-04-26 05:56:42	75.138		48.576	0.281	0.054	373.995	1.6	2.6
2019-04-26 12:57:42	2019-04-26 05:57:42	75.042		48.621	0.282	0.054	373.387	1.6	2.6
2019-04-26 12:58:42	2019-04-26 05:58:42	75.1		48.58	0.283	0.054	374.383	1.6	2.6
2019-04-26 12:59:43	2019-04-26 05:59:43	75.119		48.536	0.284	0.054	378.199	1.667	2.667
2019-04-26 13:00:44	2019-04-26 06:00:44	75.061		48.554	0.284	0.054	377.609	1.667	2.667
2019-04-26 13:01:42	2019-04-26 06:01:42	74.965		48.622	0.287	0.054	378.207	1.667	2.667
2019-04-26 13:02:43	2019-04-26 06:02:43	74.907		48.663	0.289	0.054	381.627	1.667	2.667
2019-04-26 13:03:42	2019-04-26 06:03:42	74.945		48.552	0.291	0.054	383.994	1.8	2.8
2019-04-26 13:04:43	2019-04-26 06:04:43	75.003		48.602	0.29	0.054	385.98	1.867	2.867
2019-04-26 13:05:44	2019-04-26 06:05:44	74.926		48.642	0.289	0.053	384.577	1.867	2.867
2019-04-26 13:06:42	2019-04-26 06:06:42	74.849		48.757	0.289	0.053	384.974	1.867	2.867
2019-04-26 13:07:44	2019-04-26 06:07:44	74.771		48.797	0.289	0.053	385.172	1.933	2.933
2019-04-26 13:08:42	2019-04-26 06:08:42	74.829		48.832	0.289	0.053	382.574	1.933	2.933
2019-04-26 13:09:43	2019-04-26 06:09:43	74.849		48.818	0.289	0.054	383.553	2	3
2019-04-26 13:10:43	2019-04-26 06:10:43	74.829		48.825	0.286	0.054	387.965	2	3
2019-04-26 13:11:42	2019-04-26 06:11:42	74.733		48.9	0.283	0.054	389.557	2	3
2019-04-26 13:12:43	2019-04-26 06:12:43	74.714		48.845	0.28	0.054	389.15	2	3
2019-04-26 13:13:42	2019-04-26 06:13:42	74.752		48.841	0.28	0.054	387.555	2	3
2019-04-26 13:14:43	2019-04-26 06:14:43	74.81		48.67	0.28	0.054	383.338	2	3
2019-04-26 13:15:42	2019-04-26 06:15:42	74.771		48.728	0.281	0.054	385.729	1.933	2.933
2019-04-26 13:16:43	2019-04-26 06:16:43	74.752		48.803	0.281	0.054	383.909	1.867	2.867
2019-04-26 13:17:43	2019-04-26 06:17:43	74.791		48.707	0.281	0.054	379.691	1.867	2.867
2019-04-26 13:18:42	2019-04-26 06:18:42	74.887		48.616	0.281	0.055	377.715	1.867	2.867
2019-04-26 13:19:43	2019-04-26 06:19:43	74.945		48.552	0.282	0.055	377.517	1.8	2.8
2019-04-26 13:20:43	2019-04-26 06:20:43	74.907		48.633	0.283	0.055	376.716	1.8	2.8
2019-04-26 13:21:42	2019-04-26 06:21:42	74.868		48.668	0.283	0.055	374.125	1.8	2.8
2019-04-26 13:22:42	2019-04-26 06:22:42	74.907		48.579	0.285	0.055	374.323	1.8	2.8
2019-04-26 13:23:42	2019-04-26 06:23:42	74.984		48.532	0.287	0.055	375.516	1.8	2.8
2019-04-26 13:24:43	2019-04-26 06:24:43	75.061		48.432	0.288	0.055	379.706	1.8	2.8

Date (UTC)	Date (US/Pacific)	Temp	RH	CO	VOC	CO2	PM 2.5	PM 10	
		Degrees Fahrenheit (F)	Percent (%)	Parts Per Million (PPM)	Parts Per Million (PPM)	Parts Per Million (PPM)	Micrograms Per Meter3	Micrograms Per Meter3	
2019-04-26 13:25:43	2019-04-26 06:25:43	74.984		48.502	0.288	0.055	377.898	1.8	2.8
2019-04-26 13:26:42	2019-04-26 06:26:42	74.926		48.558	0.289	0.056	379.517	1.733	2.733
2019-04-26 13:27:44	2019-04-26 06:27:44	74.965		48.561	0.289	0.057	381.743	1.733	2.733
2019-04-26 13:28:42	2019-04-26 06:28:42	75.042		48.461	0.29	0.057	382.943	1.733	2.733
2019-04-26 13:29:44	2019-04-26 06:29:44	75.08		48.403	0.291	0.057	384.339	1.733	2.733
2019-04-26 13:30:42	2019-04-26 06:30:42	75.061		48.394	0.292	0.058	384.75	1.8	2.8
2019-04-26 13:31:42	2019-04-26 06:31:42	74.984		48.471	0.292	0.058	386.171	1.733	2.733
2019-04-26 13:32:43	2019-04-26 06:32:43	75.003		48.496	0.293	0.058	388.977	1.667	2.667
2019-04-26 13:33:43	2019-04-26 06:33:43	75.119		48.383	0.293	0.058	390.364	1.667	2.667
2019-04-26 13:34:43	2019-04-26 06:34:43	75.138		48.347	0.293	0.058	389.969	1.667	2.667
2019-04-26 13:35:42	2019-04-26 06:35:42	75.1		48.374	0.294	0.058	390.968	1.667	2.667
2019-04-26 13:36:42	2019-04-26 06:36:42	75.022		48.474	0.294	0.058	391.565	1.667	2.667
2019-04-26 13:37:43	2019-04-26 06:37:43	75.08		48.441	0.295	0.058	392.572	1.667	2.667
2019-04-26 13:38:42	2019-04-26 06:38:42	75.119		48.368	0.296	0.058	393.173	1.667	2.667
2019-04-26 13:39:43	2019-04-26 06:39:43	75.022		48.49	0.296	0.057	392.167	1.667	2.667
2019-04-26 13:40:43	2019-04-26 06:40:43	74.945		48.544	0.301	0.057	389.564	1.667	2.667
2019-04-26 13:41:42	2019-04-26 06:41:42	74.868		48.614	0.305	0.057	387.141	1.733	2.733
2019-04-26 13:42:43	2019-04-26 06:42:43	74.926		48.55	0.309	0.057	382.334	1.733	2.733
2019-04-26 13:43:42	2019-04-26 06:43:42	74.965		48.508	0.31	0.057	378.974	1.733	2.733
2019-04-26 13:44:43	2019-04-26 06:44:43	74.907		48.625	0.31	0.056	378.974	1.733	2.733
2019-04-26 13:45:42	2019-04-26 06:45:42	74.849		48.651	0.311	0.056	377.363	1.667	2.667
2019-04-26 13:46:42	2019-04-26 06:46:42	74.81		48.678	0.312	0.056	373.153	1.733	2.733
2019-04-26 13:47:43	2019-04-26 06:47:43	74.849		48.658	0.313	0.056	371.54	1.8	2.8
2019-04-26 13:48:43	2019-04-26 06:48:43	74.926		48.581	0.314	0.056	368.202	1.8	2.8
2019-04-26 13:49:43	2019-04-26 06:49:43	74.849		48.613	0.314	0.056	368.794	1.8	2.8
2019-04-26 13:50:42	2019-04-26 06:50:42	74.81		48.678	0.315	0.056	366.205	1.733	2.733
2019-04-26 13:51:43	2019-04-26 06:51:43	74.791		48.699	0.316	0.057	368.596	1.667	2.667
2019-04-26 13:52:42	2019-04-26 06:52:42	74.849		48.681	0.316	0.057	367.181	1.533	2.533
2019-04-26 13:53:43	2019-04-26 06:53:43	74.926		48.611	0.316	0.057	367.576	1.533	2.533
2019-04-26 13:54:42	2019-04-26 06:54:42	74.849		48.735	0.316	0.057	368.781	1.467	2.467
2019-04-26 13:55:42	2019-04-26 06:55:42	74.771		48.85	0.317	0.057	370.776	1.467	2.467
2019-04-26 13:56:42	2019-04-26 06:56:42	74.733		48.885	0.318	0.057	371.171	1.467	2.467
2019-04-26 13:57:43	2019-04-26 06:57:43	74.771		48.736	0.318	0.057	373.95	1.467	2.467
2019-04-26 13:58:42	2019-04-26 06:58:42	74.829		48.702	0.318	0.057	378.509	1.4	2.4
2019-04-26 13:59:42	2019-04-26 06:59:42	74.791		48.684	0.318	0.058	380.318	1.333	2.333
2019-04-26 14:00:43	2019-04-26 07:00:43	74.752		48.704	0.318	0.057	381.319	1.333	2.333
2019-04-26 14:01:42	2019-04-26 07:01:42	74.81		48.67	0.318	0.057	383.712	1.4	2.4
2019-04-26 14:02:42	2019-04-26 07:02:42	74.887		48.57	0.317	0.057	381.725	1.333	2.333
2019-04-26 14:03:43	2019-04-26 07:03:43	74.965		48.637	0.317	0.057	387.868	1.267	2.267
2019-04-26 14:04:42	2019-04-26 07:04:42	74.926		48.573	0.318	0.057	388.473	1.333	2.333
2019-04-26 14:05:43	2019-04-26 07:05:43	74.849		48.635	0.318	0.058	387.685	1.4	2.4
2019-04-26 14:06:42	2019-04-26 07:06:42	74.926		48.672	0.319	0.058	386.486	1.467	2.467
2019-04-26 14:07:43	2019-04-26 07:07:43	75.003		48.541	0.319	0.058	386.091	1.6	2.6
2019-04-26 14:08:43	2019-04-26 07:08:43	75.061		48.371	0.319	0.058	386.499	1.533	2.533
2019-04-26 14:09:42	2019-04-26 07:09:42	74.984		48.425	0.32	0.057	384.096	1.533	2.533
2019-04-26 14:10:43	2019-04-26 07:10:43	74.965		48.462	0.32	0.057	385.715	1.533	2.533
2019-04-26 14:11:42	2019-04-26 07:11:42	74.984		48.425	0.32	0.058	388.958	1.533	2.533
2019-04-26 14:12:43	2019-04-26 07:12:43	75.042		48.323	0.321	0.058	390.175	1.467	2.467
2019-04-26 14:13:43	2019-04-26 07:13:43	75.119		48.284	0.321	0.058	390.586	1.467	2.467
2019-04-26 14:14:42	2019-04-26 07:14:42	75.022		48.291	0.321	0.057	389.382	1.533	2.533
2019-04-26 14:15:43	2019-04-26 07:15:43	74.984		48.364	0.321	0.058	387.582	1.6	2.6
2019-04-26 14:16:42	2019-04-26 07:16:42	75.042		48.354	0.321	0.058	385.982	1.533	2.533
2019-04-26 14:17:43	2019-04-26 07:17:43	75.08		48.281	0.322	0.058	388.774	1.6	2.6
2019-04-26 14:18:43	2019-04-26 07:18:43	75.119		48.223	0.322	0.058	387.767	1.6	2.6
2019-04-26 14:19:42	2019-04-26 07:19:42	75.042		48.285	0.322	0.058	385.379	1.6	2.6
2019-04-26 14:20:42	2019-04-26 07:20:42	74.984		48.364	0.323	0.058	391.59	1.6	2.6
2019-04-26 14:21:43	2019-04-26 07:21:43	75.022		48.368	0.323	0.058	388.229	1.6	2.6
2019-04-26 14:22:42	2019-04-26 07:22:42	75.042		48.301	0.322	0.058	389.841	1.6	2.6
2019-04-26 14:23:42	2019-04-26 07:23:42	74.984		48.38	0.321	0.057	389.235	1.667	2.667

Date (UTC)	Date (US/Pacific)	Temp	RH	CO	VOC	CO2	PM 2.5	PM 10
		Degrees Fahrenheit (F)	Percent (%)	Parts Per Million (PPM)	Parts Per Million (PPM)	Parts Per Million (PPM)	Micrograms Per Meter <sup>3</sup>	Micrograms Per Meter <sup>3</sup>
2019-04-26 14:24:42	2019-04-26 07:24:42	74.907	48.457	0.32	0.057	388.438	1.667	2.667
2019-04-26 14:25:43	2019-04-26 07:25:43	74.829	48.527	0.321	0.057	385.415	1.667	2.667
2019-04-26 14:26:42	2019-04-26 07:26:42	74.907	48.495	0.321	0.057	380.381	1.667	2.667
2019-04-26 14:27:43	2019-04-26 07:27:43	74.965	48.424	0.321	0.057	382.61	1.733	2.733
2019-04-26 14:28:42	2019-04-26 07:28:42	74.907	48.457	0.322	0.057	382.61	1.8	2.8
2019-04-26 14:29:43	2019-04-26 07:29:43	74.849	48.574	0.322	0.057	385.225	1.8	2.8
2019-04-26 14:30:42	2019-04-26 07:30:42	74.771	48.56	0.322	0.057	385.225	1.8	2.8
2019-04-26 14:31:43	2019-04-26 07:31:43	74.829	48.519	0.323	0.057	385.619	1.867	2.867
2019-04-26 14:32:43	2019-04-26 07:32:43	74.887	48.425	0.325	0.057	383.312	1.875	2.875
2019-04-26 14:33:43	2019-04-26 07:33:43	74.849	48.468	0.325	0.057	382.808	1.933	2.933
2019-04-26 14:34:42	2019-04-26 07:34:42	74.81	48.487	0.326	0.057	386.202	1.933	2.933
2019-04-26 14:35:43	2019-04-26 07:35:43	74.752	48.589	0.326	0.056	384.771	1.8	2.8
2019-04-26 14:36:42	2019-04-26 07:36:42	74.791	48.554	0.326	0.056	389.12	1.8	2.8
2019-04-26 14:37:43	2019-04-26 07:37:43	74.868	48.477	0.327	0.056	385.915	1.8	2.8
2019-04-26 14:38:42	2019-04-26 07:38:42	74.829	48.519	0.328	0.057	381.968	1.8	2.8
2019-04-26 14:39:43	2019-04-26 07:39:43	74.791	48.554	0.329	0.057	385.167	1.867	2.867
2019-04-26 14:40:42	2019-04-26 07:40:42	74.868	48.492	0.33	0.057	385.966	1.867	2.867
2019-04-26 14:41:43	2019-04-26 07:41:43	74.965	48.355	0.331	0.057	388.76	1.867	2.867
2019-04-26 14:42:42	2019-04-26 07:42:42	75.003	48.244	0.332	0.057	380.972	1.867	2.867
2019-04-26 14:43:43	2019-04-26 07:43:43	74.984	48.326	0.333	0.057	379.966	1.867	2.867
2019-04-26 14:44:42	2019-04-26 07:44:42	74.945	48.422	0.334	0.058	377.351	1.867	2.867
2019-04-26 14:45:43	2019-04-26 07:45:43	74.984	48.326	0.335	0.058	383.637	1.867	2.867
2019-04-26 14:46:43	2019-04-26 07:46:43	75.061	48.264	0.336	0.058	385.239	1.867	2.867
2019-04-26 14:47:42	2019-04-26 07:47:42	75.119	48.17	0.337	0.058	385.498	1.857	2.857
2019-04-26 14:48:42	2019-04-26 07:48:42	75.061	48.203	0.338	0.058	385.658	1.867	2.867
2019-04-26 14:49:43	2019-04-26 07:49:43	75.003	48.29	0.339	0.058	386.271	1.867	2.867
2019-04-26 14:50:42	2019-04-26 07:50:42	75.042	48.247	0.341	0.059	382.671	2	3
2019-04-26 14:51:43	2019-04-26 07:51:43	75.119	48.2	0.342	0.059	383.492	2	3
2019-04-26 14:52:43	2019-04-26 07:52:43	75.138	48.118	0.343	0.059	385.889	2	3
2019-04-26 14:53:43	2019-04-26 07:53:43	75.119	48.147	0.345	0.059	390.852	2	3
2019-04-26 14:54:42	2019-04-26 07:54:42	75.042	48.209	0.347	0.059	390.454	2	3
2019-04-26 14:55:43	2019-04-26 07:55:43	75.08	48.182	0.348	0.059	389.458	2	3
2019-04-26 14:56:43	2019-04-26 07:56:43	75.158	48.203	0.35	0.059	387.263	2	3
2019-04-26 14:57:43	2019-04-26 07:57:43	75.177	48.068	0.352	0.058	394.631	2	3
2019-04-26 14:58:42	2019-04-26 07:58:42	75.119	48.07	0.355	0.058	394.433	2	3
2019-04-26 14:59:43	2019-04-26 07:59:43	75.08	48.151	0.359	0.058	391.844	2	3
2019-04-26 15:00:42	2019-04-26 08:00:42	75.119	48.078	0.362	0.058	383.975	2	3
2019-04-26 15:01:43	2019-04-26 08:01:43	75.138	48.072	0.365	0.058	382.176	2	3
2019-04-26 15:02:42	2019-04-26 08:02:42	75.08	48.128	0.368	0.058	384.781	2	3
2019-04-26 15:03:43	2019-04-26 08:03:43	74.984	48.219	0.371	0.058	385.787	2	3
2019-04-26 15:04:43	2019-04-26 08:04:43	74.907	48.297	0.373	0.058	381.576	2	3
2019-04-26 15:05:42	2019-04-26 08:05:42	74.945	48.262	0.375	0.058	382.764	2	3

ECM Serial number Comment  
 Kit #84  
 From (UTC) To (UTC)  
 2019-04-25 17:05:52  
 2019-04-26 15:06:51

<https://sgs.i-comesure.com>

Date (UTC)	Date (US/Pacific)	Temp	RH	CO	VOC	CO2	PM 2.5	PM 10	
	Low:	69.06	69.06	47.81	0.00	0.12	409.73	0.00	1.00
	High:	81.32	81.32	63.71	0.45	0.16	592.50	13.40	14.40
	Average:	79.63	79.63	50.36	0.13	0.13	513.50	2.67	3.54
Date (UTC)	Date (US/Pacific)	Temp	RH	CO	VOC	CO2	PM 2.5	PM 10	
		Degrees Fahrenheit (F)	Percent (%)	Parts Per Million (PPM)	Parts Per Million (PPM)	Parts Per Million (PPM)	Micrograms Per Meter <sup>3</sup>	Micrograms Per Meter <sup>3</sup>	
2019-04-25 17:05:52	2019-04-25 10:05:52	69.057	69.057	63.705	0.371	0.164	592.504	1.333	2.333
2019-04-25 17:06:53	2019-04-25 10:06:53	69.482	69.482	63.359	0.322	0.161	578.569	1.286	2.286
2019-04-25 17:07:52	2019-04-25 10:07:52	69.81	69.81	63.127	0.286	0.159	567.531	1.25	2.25
2019-04-25 17:08:53	2019-04-25 10:08:53	70.1	70.1	62.945	0.257	0.158	561.614	1.222	2.222
2019-04-25 17:09:52	2019-04-25 10:09:52	70.505	70.505	62.643	0.24	0.156	553.751	1.2	2.2
2019-04-25 17:10:52	2019-04-25 10:10:52	70.949	70.949	62.245	0.226	0.155	553.028	1.182	2.182
2019-04-25 17:11:53	2019-04-25 10:11:53	71.354	71.354	61.722	0.214	0.154	547.539	1.167	2.167
2019-04-25 17:12:52	2019-04-25 10:12:52	71.644	71.644	61.525	0.208	0.153	543.014	1.154	2.154
2019-04-25 17:13:52	2019-04-25 10:13:52	71.876	71.876	61.308	0.202	0.152	529.596	1.143	2.143
2019-04-25 17:14:53	2019-04-25 10:14:53	72.3	72.3	61.045	0.197	0.151	505.499	1.133	2.133
2019-04-25 17:15:52	2019-04-25 10:15:52	72.706	72.706	60.721	0.199	0.147	484.254	1.133	2.133
2019-04-25 17:16:53	2019-04-25 10:16:53	73.053	73.053	60.2	0.2	0.145	464.049	1.133	2.133
2019-04-25 17:17:52	2019-04-25 10:17:52	73.324	73.324	59.925	0.201	0.144	450.943	1.133	2.133
2019-04-25 17:18:53	2019-04-25 10:18:53	73.555	73.555	59.609	0.205	0.143	438.822	1.133	2.133
2019-04-25 17:19:52	2019-04-25 10:19:52	73.864	73.864	59.512	0.208	0.142	426.415	1	2
2019-04-25 17:20:52	2019-04-25 10:20:52	74.231	74.231	59.162	0.212	0.142	427.221	1	2
2019-04-25 17:21:53	2019-04-25 10:21:53	74.598	74.598	58.811	0.216	0.142	424.237	1	2
2019-04-25 17:22:52	2019-04-25 10:22:52	74.849	74.849	58.595	0.219	0.142	421.466	1	2
2019-04-25 17:23:53	2019-04-25 10:23:53	75.003	75.003	57.86	0.223	0.141	419.658	1	2
2019-04-25 17:24:52	2019-04-25 10:24:52	75.273	75.273	57.868	0.229	0.141	421.322	1	2
2019-04-25 17:25:53	2019-04-25 10:25:53	75.563	75.563	57.594	0.236	0.141	415.531	1	2
2019-04-25 17:26:53	2019-04-25 10:26:53	75.717	75.717	56.836	0.241	0.141	414.536	1	2
2019-04-25 17:27:53	2019-04-25 10:27:53	75.872	75.872	57.071	0.248	0.141	409.734	1	2
2019-04-25 17:28:52	2019-04-25 10:28:52	75.988	75.988	56.752	0.255	0.141	415.586	1	2
2019-04-25 17:29:53	2019-04-25 10:29:53	76.239	76.239	56.704	0.26	0.141	437.338	1	2
2019-04-25 17:30:52	2019-04-25 10:30:52	76.49	76.49	56.084	0.25	0.141	443.964	1	2
2019-04-25 17:31:53	2019-04-25 10:31:53	76.625	76.625	56.248	0.24	0.141	447.593	1	2
2019-04-25 17:32:52	2019-04-25 10:32:52	76.721	76.721	56.02	0.229	0.141	454.972	1	2
2019-04-25 17:33:52	2019-04-25 10:33:52	76.856	76.856	55.695	0.244	0.141	458.346	1	2
2019-04-25 17:34:52	2019-04-25 10:34:52	77.05	77.05	55.658	0.272	0.141	452.204	1	2
2019-04-25 17:35:53	2019-04-25 10:35:53	77.3	77.3	54.679	0.272	0.141	453.117	1	2
2019-04-25 17:36:53	2019-04-25 10:36:53	77.397	77.397	55	0.286	0.141	453.8	1	2
2019-04-25 17:37:52	2019-04-25 10:37:52	77.474	77.474	54.908	0.3	0.141	453.999	1	2
2019-04-25 17:38:52	2019-04-25 10:38:52	77.551	77.551	55.158	0.318	0.141	453.297	1	2
2019-04-25 17:39:52	2019-04-25 10:39:52	77.764	77.764	54.627	0.325	0.141	449.655	1	2
2019-04-25 17:40:52	2019-04-25 10:40:52	77.957	77.957	54.231	0.338	0.141	448.293	1	2
2019-04-25 17:41:53	2019-04-25 10:41:53	78.053	78.053	54.498	0.35	0.141	446.045	1	2
2019-04-25 17:42:52	2019-04-25 10:42:52	78.092	78.092	54.097	0.362	0.141	456.879	1	2
2019-04-25 17:43:52	2019-04-25 10:43:52	78.15	78.15	54.003	0.374	0.141	457.462	0.933	1.933
2019-04-25 17:44:53	2019-04-25 10:44:53	78.304	78.304	53.649	0.385	0.141	470.883	0.933	1.933
2019-04-25 17:45:52	2019-04-25 10:45:52	78.478	78.478	53.694	0.393	0.141	464.256	0.933	1.933
2019-04-25 17:46:52	2019-04-25 10:46:52	78.555	78.555	53.739	0.401	0.141	465.71	0.933	1.933
2019-04-25 17:47:53	2019-04-25 10:47:53	78.594	78.594	53.422	0.409	0.141	463.544	0.933	1.933
2019-04-25 17:48:52	2019-04-25 10:48:52	78.748	78.748	53.198	0.415	0.141	468.173	0.933	1.933
2019-04-25 17:49:53	2019-04-25 10:49:53	78.922	78.922	53.113	0.42	0.141	471.748	0.929	1.929
2019-04-25 17:50:53	2019-04-25 10:50:53	79.057	79.057	52.766	0.425	0.141	475.552	0.933	1.933
2019-04-25 17:51:52	2019-04-25 10:51:52	79.115	79.115	53.015	0.43	0.141	475.753	0.933	1.933
2019-04-25 17:52:52	2019-04-25 10:52:52	79.115	79.115	52.466	0.435	0.141	477.736	0.933	1.933
2019-04-25 17:53:52	2019-04-25 10:53:52	79.25	79.25	52.66	0.439	0.141	477.806	0.929	1.929
2019-04-25 17:54:53	2019-04-25 10:54:53	79.385	79.385	52.542	0.441	0.141	479.292	0.933	1.933
2019-04-25 17:55:52	2019-04-25 10:55:52	79.501	79.501	52.215	0.443	0.141	494.024	0.933	1.933

Date (UTC)	Date (US/Pacific)	Temp	RH	CO	VOC	CO2	PM 2.5	PM 10
		Degrees Fahrenheit (F)	Percent (%)	Parts Per Million (PPM)	Parts Per Million (PPM)	Parts Per Million (PPM)	Micrograms Per Meter3	Micrograms Per Meter3
2019-04-25 17:56:53	2019-04-25 10:56:53	79.54	52.379	0.445	0.141	495.788	0.933	1.933
2019-04-25 17:57:52	2019-04-25 10:57:52	79.54	52.287	0.443	0.141	489.549	0.933	1.933
2019-04-25 17:58:52	2019-04-25 10:58:52	79.617	52.21	0.442	0.141	490.334	1	2
2019-04-25 17:59:53	2019-04-25 10:59:53	79.772	52.04	0.441	0.141	477.709	1	2
2019-04-25 18:00:52	2019-04-25 11:00:52	79.868	51.849	0.441	0.141	485.706	1	2
2019-04-25 18:01:52	2019-04-25 11:01:52	79.887	51.874	0.441	0.141	489.336	1	2
2019-04-25 18:02:53	2019-04-25 11:02:53	79.868	51.62	0.441	0.141	488.652	1	2
2019-04-25 18:03:52	2019-04-25 11:03:52	79.907	51.685	0.441	0.141	487.854	1	2
2019-04-25 18:04:52	2019-04-25 11:04:52	80.042	51.284	0.441	0.141	491.695	1.125	2.125
2019-04-25 18:05:53	2019-04-25 11:05:53	80.158	51.309	0.441	0.141	489.221	1.133	2.133
2019-04-25 18:06:51	2019-04-25 11:06:51	80.158	51.187	0.441	0.141	489.907	1.133	2.133
2019-04-25 18:07:52	2019-04-25 11:07:52	80.138	51.254	0.442	0.141	494.902	1.2	2.2
2019-04-25 18:08:52	2019-04-25 11:08:52	80.196	51.129	0.442	0.141	500.158	1.267	2.267
2019-04-25 18:09:53	2019-04-25 11:09:53	80.273	50.876	0.441	0.141	498.885	1.333	2.333
2019-04-25 18:10:53	2019-04-25 11:10:53	80.235	50.98	0.44	0.141	482.606	1.333	2.333
2019-04-25 18:11:52	2019-04-25 11:11:52	80.158	51.103	0.439	0.141	482.606	1.4	2.4
2019-04-25 18:12:52	2019-04-25 11:12:52	80.119	50.68	0.436	0.141	486.804	1.562	2.562
2019-04-25 18:13:52	2019-04-25 11:13:52	80.216	51.07	0.434	0.141	492.199	1.625	2.625
2019-04-25 18:14:52	2019-04-25 11:14:52	80.293	51.076	0.432	0.141	491.259	1.688	2.688
2019-04-25 18:15:53	2019-04-25 11:15:53	80.235	50.995	0.429	0.141	486.522	1.688	2.688
2019-04-25 18:16:53	2019-04-25 11:16:53	80.216	51.039	0.427	0.141	483.027	1.75	2.75
2019-04-25 18:17:53	2019-04-25 11:17:53	80.196	50.847	0.424	0.141	487.748	1.812	2.812
2019-04-25 18:18:52	2019-04-25 11:18:52	80.235	51.01	0.423	0.141	485.527	1.875	2.875
2019-04-25 18:19:53	2019-04-25 11:19:53	80.351	50.776	0.422	0.141	481.851	1.867	2.867
2019-04-25 18:20:53	2019-04-25 11:20:53	80.293	50.511	0.422	0.141	484.945	1.8	2.8
2019-04-25 18:21:52	2019-04-25 11:21:52	80.273	50.647	0.419	0.14	487.224	1.933	2.933
2019-04-25 18:22:53	2019-04-25 11:22:53	80.235	50.522	0.417	0.14	486.786	2	3
2019-04-25 18:23:53	2019-04-25 11:23:53	80.273	50.8	0.414	0.14	503.084	2.067	3.067
2019-04-25 18:24:52	2019-04-25 11:24:52	80.389	50.664	0.413	0.14	509.295	2.133	3.133
2019-04-25 18:25:53	2019-04-25 11:25:53	80.37	50.388	0.411	0.14	510.744	2.333	3.267
2019-04-25 18:26:52	2019-04-25 11:26:52	80.331	50.469	0.41	0.14	513.503	2.2	3.133
2019-04-25 18:27:53	2019-04-25 11:27:53	80.389	50.558	0.411	0.14	511.892	2.2	3.133
2019-04-25 18:28:52	2019-04-25 11:28:52	80.524	50.271	0.412	0.14	509.586	2.2	3.133
2019-04-25 18:29:53	2019-04-25 11:29:53	80.602	50.133	0.413	0.14	508.314	2.2	3.133
2019-04-25 18:30:53	2019-04-25 11:30:53	80.563	50.206	0.41	0.139	513.216	2.375	3.312
2019-04-25 18:31:53	2019-04-25 11:31:53	80.524	50.378	0.41	0.139	518.196	2.4	3.333
2019-04-25 18:32:53	2019-04-25 11:32:53	80.563	50.305	0.408	0.139	516.702	2.667	3.6
2019-04-25 18:33:53	2019-04-25 11:33:53	80.679	50.055	0.407	0.139	520.457	2.867	3.8
2019-04-25 18:34:53	2019-04-25 11:34:53	80.717	50.02	0.404	0.139	528.096	3.133	4.067
2019-04-25 18:35:52	2019-04-25 11:35:52	80.698	50.103	0.402	0.139	521.574	3.4	4.333
2019-04-25 18:36:52	2019-04-25 11:36:52	80.679	50.2	0.399	0.139	522.376	3.667	4.6
2019-04-25 18:37:53	2019-04-25 11:37:53	80.717	50.104	0.396	0.139	518.893	4.067	5
2019-04-25 18:38:53	2019-04-25 11:38:53	80.814	49.845	0.393	0.139	502.329	4.25	5.188
2019-04-25 18:39:52	2019-04-25 11:39:52	80.833	49.923	0.392	0.139	497.54	4.333	5.267
2019-04-25 18:40:52	2019-04-25 11:40:52	80.795	49.767	0.391	0.139	502.75	4.6	5.6
2019-04-25 18:41:52	2019-04-25 11:41:52	80.756	49.841	0.39	0.139	502.855	5.067	6.067
2019-04-25 18:42:52	2019-04-25 11:42:52	80.814	49.945	0.389	0.14	503.766	5.8	6.8
2019-04-25 18:43:53	2019-04-25 11:43:53	80.872	49.682	0.389	0.14	499.334	6.533	7.533
2019-04-25 18:44:53	2019-04-25 11:44:53	80.93	49.763	0.388	0.14	491.922	7.267	8.267
2019-04-25 18:45:52	2019-04-25 11:45:52	80.872	49.713	0.389	0.141	489.201	8.286	9.286
2019-04-25 18:46:52	2019-04-25 11:46:52	80.814	49.838	0.389	0.141	491.358	8.6	9.6
2019-04-25 18:47:53	2019-04-25 11:47:53	80.853	49.673	0.389	0.141	496.244	9	10
2019-04-25 18:48:52	2019-04-25 11:48:52	80.93	49.771	0.388	0.141	499.737	8.933	9.933
2019-04-25 18:49:53	2019-04-25 11:49:53	80.911	49.663	0.386	0.141	500.433	8.933	9.933
2019-04-25 18:50:52	2019-04-25 11:50:52	80.833	49.801	0.385	0.141	502	8.8	9.8
2019-04-25 18:51:52	2019-04-25 11:51:52	80.737	49.778	0.386	0.141	504.799	8.667	9.667
2019-04-25 18:52:52	2019-04-25 11:52:52	80.795	49.737	0.387	0.141	507.582	8.267	9.267
2019-04-25 18:53:53	2019-04-25 11:53:53	80.891	49.699	0.388	0.141	504.488	8.429	9.429
2019-04-25 18:54:53	2019-04-25 11:54:53	80.814	49.54	0.387	0.141	504.329	8.125	9.125

Date (UTC)	Date (US/Pacific)	Temp	RH	CO	VOC	CO2	PM 2.5	PM 10
		Degrees Fahrenheit (F)	Percent (%)	Parts Per Million (PPM)	Parts Per Million (PPM)	Parts Per Million (PPM)	Micrograms Per Meter3	Micrograms Per Meter3
2019-04-25 18:55:52	2019-04-25 11:55:52	80.737	49.763	0.386	0.141	503.606	8.133	9.133
2019-04-25 18:56:52	2019-04-25 11:56:52	80.698	49.805	0.386	0.141	501.327	7.933	8.933
2019-04-25 18:57:53	2019-04-25 11:57:53	80.756	49.657	0.384	0.141	502.619	7.4	8.4
2019-04-25 18:58:53	2019-04-25 11:58:53	80.814	49.739	0.382	0.141	507.051	7.2	8.2
2019-04-25 18:59:52	2019-04-25 11:59:52	80.795	49.439	0.379	0.141	517.433	6.8	7.8
2019-04-25 19:00:52	2019-04-25 12:00:52	80.717	49.677	0.379	0.141	523.616	6.4	7.4
2019-04-25 19:01:52	2019-04-25 12:01:52	80.66	49.749	0.378	0.141	525.388	5.867	6.867
2019-04-25 19:02:53	2019-04-25 12:02:53	80.737	49.724	0.377	0.141	525.5	5.467	6.467
2019-04-25 19:03:52	2019-04-25 12:03:52	80.795	49.569	0.376	0.141	520.999	5.467	6.467
2019-04-25 19:04:52	2019-04-25 12:04:52	80.737	49.602	0.375	0.141	523.496	5.625	6.625
2019-04-25 19:05:53	2019-04-25 12:05:53	80.64	49.526	0.375	0.141	527.398	5.733	6.733
2019-04-25 19:06:53	2019-04-25 12:06:53	80.621	49.761	0.374	0.14	523.001	5.867	6.867
2019-04-25 19:07:52	2019-04-25 12:07:52	80.679	49.659	0.374	0.14	524.511	5.933	6.933
2019-04-25 19:08:53	2019-04-25 12:08:53	80.775	49.583	0.373	0.14	525.508	6.621	6.933
2019-04-25 19:09:53	2019-04-25 12:09:53	80.737	49.579	0.37	0.139	525.508	5.871	6.133
2019-04-25 19:10:52	2019-04-25 12:10:52	80.679	49.628	0.369	0.139	525.508	5.871	6.133
2019-04-25 19:11:53	2019-04-25 12:11:53	80.717	49.586	0.367	0.139	525.991	5.871	6.133
2019-04-25 19:12:52	2019-04-25 12:12:52	80.814	49.555	0.365	0.14	531.053	5.746	6
2019-04-25 19:13:52	2019-04-25 12:13:52	80.911	49.38	0.361	0.14	528.565	5.29	5.562
2019-04-25 19:14:52	2019-04-25 12:14:52	80.872	49.492	0.361	0.14	529.352	5.183	5.4
2019-04-25 19:15:52	2019-04-25 12:15:52	80.833	49.389	0.357	0.139	530.73	5.173	5.438
2019-04-25 19:16:52	2019-04-25 12:16:52	80.833	49.351	0.356	0.139	529.57	5.183	5.4
2019-04-25 19:17:53	2019-04-25 12:17:53	80.93	49.344	0.354	0.139	519.959	5.121	5.333
2019-04-25 19:18:52	2019-04-25 12:18:52	80.968	49.355	0.354	0.138	527.51	5.558	5.8
2019-04-25 19:19:52	2019-04-25 12:19:52	80.93	49.344	0.354	0.138	522.554	5.329	5.5
2019-04-25 19:20:53	2019-04-25 12:20:53	80.911	49.327	0.354	0.138	520.092	5.308	5.533
2019-04-25 19:21:52	2019-04-25 12:21:52	80.911	49.304	0.352	0.138	520.679	5.121	5.333
2019-04-25 19:22:52	2019-04-25 12:22:52	80.968	49.187	0.35	0.138	513.13	5.121	5.333
2019-04-25 19:23:53	2019-04-25 12:23:53	81.026	49.192	0.348	0.138	512.44	4.4	5.4
2019-04-25 19:24:52	2019-04-25 12:24:52	80.988	49.188	0.346	0.139	514.294	5.071	6.071
2019-04-25 19:25:52	2019-04-25 12:25:52	80.93	49.039	0.346	0.139	516.878	5.067	6.067
2019-04-25 19:26:52	2019-04-25 12:26:52	80.949	49.315	0.345	0.139	517.083	5.333	6.333
2019-04-25 19:27:53	2019-04-25 12:27:53	81.026	49.245	0.344	0.138	508.015	5.867	6.867
2019-04-25 19:28:52	2019-04-25 12:28:52	81.084	49.158	0.343	0.138	506.552	6.286	7.286
2019-04-25 19:29:52	2019-04-25 12:29:52	81.007	49.205	0.341	0.138	497.214	6.267	7.267
2019-04-25 19:30:53	2019-04-25 12:30:53	80.949	49.33	0.34	0.139	489.891	6.286	7.286
2019-04-25 19:31:53	2019-04-25 12:31:53	80.988	49.265	0.34	0.139	495.99	6.133	7.133
2019-04-25 19:32:52	2019-04-25 12:32:52	81.046	49.125	0.339	0.139	498.131	6.4	7.4
2019-04-25 19:33:52	2019-04-25 12:33:52	81.007	49.182	0.339	0.139	489.993	6.333	7.333
2019-04-25 19:34:52	2019-04-25 12:34:52	80.911	49.228	0.339	0.139	489.267	7.125	8.125
2019-04-25 19:35:52	2019-04-25 12:35:52	80.833	49.321	0.339	0.139	489.51	7.267	8.267
2019-04-25 19:36:53	2019-04-25 12:36:53	80.853	49.322	0.338	0.139	515.964	7.8	8.8
2019-04-25 19:37:52	2019-04-25 12:37:52	80.911	49.258	0.337	0.139	520.395	8.467	9.467
2019-04-25 19:38:52	2019-04-25 12:38:52	80.891	49.264	0.335	0.139	515.737	9	10
2019-04-25 19:39:52	2019-04-25 12:39:52	80.795	49.172	0.336	0.139	515.456	9.267	10.267
2019-04-25 19:40:53	2019-04-25 12:40:53	80.737	49.328	0.334	0.139	512.238	9.733	10.733
2019-04-25 19:41:52	2019-04-25 12:41:52	80.795	49.386	0.333	0.139	514.312	10.067	11.067
2019-04-25 19:42:52	2019-04-25 12:42:52	80.872	49.286	0.333	0.14	512.736	10.067	11.067
2019-04-25 19:43:52	2019-04-25 12:43:52	80.833	49.29	0.334	0.14	511.851	10.2	11.2
2019-04-25 19:44:52	2019-04-25 12:44:52	80.775	49.3	0.333	0.14	522.673	10.6	11.6
2019-04-25 19:45:53	2019-04-25 12:45:53	80.698	49.241	0.333	0.14	522.673	10.933	11.933
2019-04-25 19:46:53	2019-04-25 12:46:53	80.775	49.377	0.332	0.14	520.456	11.4	12.4
2019-04-25 19:47:52	2019-04-25 12:47:52	80.833	49.214	0.331	0.14	524.8	11.667	12.667
2019-04-25 19:48:52	2019-04-25 12:48:52	80.795	49.31	0.328	0.14	513.124	12	13
2019-04-25 19:49:52	2019-04-25 12:49:52	80.795	49.34	0.324	0.14	518.174	12.071	13.071
2019-04-25 19:50:53	2019-04-25 12:50:53	80.833	49.366	0.321	0.14	515.111	12.333	13.333
2019-04-25 19:51:52	2019-04-25 12:51:52	80.93	49.222	0.319	0.14	490.634	12.4	13.6
2019-04-25 19:52:52	2019-04-25 12:52:52	80.988	49.021	0.317	0.14	480.267	11.467	12.667
2019-04-25 19:53:52	2019-04-25 12:53:52	80.949	49.155	0.314	0.14	489.159	11.357	12.571

Date (UTC)	Date (US/Pacific)	Temp	RH	CO	VOC	CO2	PM 2.5	PM 10
		Degrees Fahrenheit (F)	Percent (%)	Parts Per Million (PPM)	Parts Per Million (PPM)	Parts Per Million (PPM)	Micrograms Per Meter3	Micrograms Per Meter3
2019-04-25 19:54:52	2019-04-25 12:54:52	80.872	49.102	0.313	0.14	493.419	11	12.2
2019-04-25 19:55:52	2019-04-25 12:55:52	80.93	49.161	0.312	0.14	492.607	10.929	12.143
2019-04-25 19:56:52	2019-04-25 12:56:52	80.988	49.12	0.311	0.14	492.045	10.533	11.733
2019-04-25 19:57:52	2019-04-25 12:57:52	81.084	48.945	0.309	0.14	490.1	10.267	11.467
2019-04-25 19:58:52	2019-04-25 12:58:52	81.007	49.121	0.308	0.14	489.919	10.2	11.4
2019-04-25 19:59:52	2019-04-25 12:59:52	80.93	49.054	0.306	0.14	486.147	10.2	11.4
2019-04-25 20:00:52	2019-04-25 13:00:52	80.968	49.141	0.306	0.14	482.304	10.067	11.267
2019-04-25 20:01:53	2019-04-25 13:01:53	81.065	49.088	0.306	0.14	464.918	10	11.2
2019-04-25 20:02:52	2019-04-25 13:02:52	81.142	48.95	0.306	0.14	466.639	9.733	10.933
2019-04-25 20:03:52	2019-04-25 13:03:52	81.065	48.989	0.304	0.14	476.94	9.4	10.6
2019-04-25 20:04:52	2019-04-25 13:04:52	81.007	49.083	0.302	0.14	474.976	9.875	11.062
2019-04-25 20:05:52	2019-04-25 13:05:52	81.026	49.001	0.299	0.14	475.159	9.467	10.667
2019-04-25 20:06:53	2019-04-25 13:06:53	81.065	48.996	0.299	0.14	485.42	9.867	10.867
2019-04-25 20:07:53	2019-04-25 13:07:53	81.142	48.934	0.298	0.14	495.093	11	12
2019-04-25 20:08:52	2019-04-25 13:08:52	81.104	48.908	0.297	0.14	488.298	11.733	12.733
2019-04-25 20:09:53	2019-04-25 13:09:53	81.026	49.009	0.297	0.139	489.817	12.2	13.2
2019-04-25 20:10:52	2019-04-25 13:10:52	81.026	49.024	0.297	0.139	487.531	12.4	13.4
2019-04-25 20:11:52	2019-04-25 13:11:52	81.065	48.966	0.296	0.139	492.335	12.267	13.267
2019-04-25 20:12:53	2019-04-25 13:12:53	81.007	48.954	0.296	0.139	500.564	12.4	13.4
2019-04-25 20:13:53	2019-04-25 13:13:53	80.911	49.113	0.295	0.139	503.322	12.643	13.643
2019-04-25 20:13:53	2019-04-25 13:13:53	80.911	49.113	0.295	0.139	503.322	12.643	13.643
2019-04-25 20:14:52	2019-04-25 13:14:52	80.853	49.17	0.294	0.139	509.973	11.667	12.667
2019-04-25 20:15:53	2019-04-25 13:15:53	80.911	49.121	0.294	0.139	514.405	11.6	12.6
2019-04-25 20:16:52	2019-04-25 13:16:52	80.988	49.089	0.295	0.139	523.706	11.733	12.733
2019-04-25 20:17:52	2019-04-25 13:17:52	80.949	49.101	0.296	0.139	506.83	11.8	12.8
2019-04-25 20:18:52	2019-04-25 13:18:52	80.872	49.095	0.297	0.139	513.85	12.133	13.133
2019-04-25 20:19:53	2019-04-25 13:19:53	80.795	49.157	0.298	0.139	516.274	12	13
2019-04-25 20:20:53	2019-04-25 13:20:53	80.853	49.108	0.3	0.139	515.404	12.333	13.333
2019-04-25 20:21:52	2019-04-25 13:21:52	80.949	49.101	0.3	0.139	499.132	11.933	12.933
2019-04-25 20:22:52	2019-04-25 13:22:52	80.891	48.997	0.3	0.139	510.768	11.4	12.4
2019-04-25 20:23:52	2019-04-25 13:23:52	80.814	49.014	0.3	0.139	516.859	10.8	11.8
2019-04-25 20:24:53	2019-04-25 13:24:53	80.756	49.154	0.3	0.139	478.47	10.867	11.867
2019-04-25 20:25:52	2019-04-25 13:25:52	80.795	49.043	0.3	0.139	486.37	11.267	12.267
2019-04-25 20:26:53	2019-04-25 13:26:53	80.872	49.057	0.299	0.139	483.845	11.8	12.8
2019-04-25 20:27:53	2019-04-25 13:27:53	80.814	49.067	0.299	0.139	477.662	11.933	12.933
2019-04-25 20:28:53	2019-04-25 13:28:53	80.737	49.084	0.299	0.139	478.159	11.812	12.812
2019-04-25 20:29:53	2019-04-25 13:29:53	80.679	49.216	0.298	0.139	471.414	12.667	13.667
2019-04-25 20:30:52	2019-04-25 13:30:52	80.756	49.169	0.297	0.139	469.926	12.867	13.867
2019-04-25 20:31:52	2019-04-25 13:31:52	80.833	49.084	0.295	0.139	467.717	12.733	13.733
2019-04-25 20:32:52	2019-04-25 13:32:52	80.795	49.111	0.293	0.139	480.897	13.067	14.067
2019-04-25 20:33:52	2019-04-25 13:33:52	80.775	49.14	0.291	0.139	488.885	12.733	13.733
2019-04-25 20:34:52	2019-04-25 13:34:52	80.814	49.006	0.287	0.139	493.53	12.312	13.188
2019-04-25 20:35:52	2019-04-25 13:35:52	80.911	48.945	0.287	0.139	492.884	12	12.867
2019-04-25 20:36:53	2019-04-25 13:36:53	80.949	48.872	0.286	0.139	499.326	11.8	12.667
2019-04-25 20:37:53	2019-04-25 13:37:53	80.911	48.915	0.285	0.139	486.002	11.667	12.533
2019-04-25 20:38:53	2019-04-25 13:38:53	80.853	49.002	0.283	0.139	486.503	11.25	12.125
2019-04-25 20:39:52	2019-04-25 13:39:52	80.911	48.961	0.283	0.14	518.937	11.067	11.933
2019-04-25 20:40:53	2019-04-25 13:40:53	80.988	48.899	0.282	0.14	510.832	10.533	11.4
2019-04-25 20:41:52	2019-04-25 13:41:52	81.065	48.867	0.281	0.14	513.949	10	10.867
2019-04-25 20:42:53	2019-04-25 13:42:53	81.026	48.917	0.28	0.14	516.427	10.533	11.4
2019-04-25 20:43:52	2019-04-25 13:43:52	80.949	48.888	0.28	0.14	484.053	10.867	11.733
2019-04-25 20:44:53	2019-04-25 13:44:53	81.007	48.915	0.279	0.14	482.469	10.733	11.6
2019-04-25 20:45:52	2019-04-25 13:45:52	81.046	48.766	0.277	0.14	486.154	10.533	11.4
2019-04-25 20:46:53	2019-04-25 13:46:53	81.123	48.75	0.275	0.14	492.763	10.4	11.267
2019-04-25 20:47:52	2019-04-25 13:47:52	81.065	48.798	0.273	0.14	491.078	10	10.867
2019-04-25 20:48:53	2019-04-25 13:48:53	80.988	48.837	0.271	0.14	477.377	9.933	10.8
2019-04-25 20:49:53	2019-04-25 13:49:53	81.046	48.873	0.27	0.14	467.875	9.643	10.643
2019-04-25 20:50:53	2019-04-25 13:50:53	81.142	48.713	0.268	0.14	465.819	9.533	10.533
2019-04-25 20:51:53	2019-04-25 13:51:53	81.162	48.745	0.268	0.14	461.928	9.438	10.438

Date (UTC)	Date (US/Pacific)	Temp	RH	CO	VOC	CO2	PM 2.5	PM 10	
		Degrees Fahrenheit (F)	Percent (%)	Parts Per Million (PPM)	Parts Per Million (PPM)	Parts Per Million (PPM)	Micrograms Per Meter3	Micrograms Per Meter3	
2019-04-25 20:52:52	2019-04-25 13:52:52	81.142		48.606	0.268	0.14	460.758	9.6	10.6
2019-04-25 20:53:53	2019-04-25 13:53:53	81.065		48.844	0.268	0.14	460.896	9.786	10.786
2019-04-25 20:54:53	2019-04-25 13:54:53	81.084		48.762	0.268	0.14	460.183	9.8	10.8
2019-04-25 20:55:52	2019-04-25 13:55:52	81.142		48.858	0.268	0.14	463.05	10	11
2019-04-25 20:56:51	2019-04-25 13:56:51	81.104		48.702	0.269	0.14	454.142	10.267	11.267
2019-04-25 20:57:52	2019-04-25 13:57:52	81.007		48.915	0.269	0.14	457.255	9	10
2019-04-25 20:58:52	2019-04-25 13:58:52	80.911		48.961	0.268	0.14	495.644	9	10
2019-04-25 20:59:53	2019-04-25 13:59:53	80.968		48.943	0.268	0.14	487.571	8.8	9.8
2019-04-25 21:00:52	2019-04-25 14:00:52	80.988		48.815	0.269	0.14	488.271	8.867	9.867
2019-04-25 21:01:53	2019-04-25 14:01:53	80.968		48.874	0.269	0.14	475.551	9.4	10.4
2019-04-25 21:02:53	2019-04-25 14:02:53	80.891		48.929	0.27	0.14	475.169	9.733	10.733
2019-04-25 21:03:52	2019-04-25 14:03:52	80.814		48.96	0.269	0.14	473.076	10.067	11.067
2019-04-25 21:04:52	2019-04-25 14:04:52	80.891		48.951	0.267	0.14	500.017	10.188	11.188
2019-04-25 21:05:52	2019-04-25 14:05:52	80.949		48.819	0.267	0.14	504.216	10.333	11.333
2019-04-25 21:06:53	2019-04-25 14:06:53	80.93		48.833	0.266	0.139	509.344	10.643	11.643
2019-04-25 21:07:52	2019-04-25 14:07:52	80.872		48.881	0.265	0.139	507.659	10.267	11.267
2019-04-25 21:08:53	2019-04-25 14:08:53	80.795		49.004	0.263	0.139	511.706	10.467	11.467
2019-04-25 21:09:53	2019-04-25 14:09:53	80.853		48.925	0.263	0.139	511.607	10.667	11.667
2019-04-25 21:10:52	2019-04-25 14:10:52	80.93		48.924	0.262	0.139	509.324	10.933	11.933
2019-04-25 21:11:53	2019-04-25 14:11:53	80.872		48.759	0.261	0.139	515.009	11.133	12.133
2019-04-25 21:12:52	2019-04-25 14:12:52	80.833		48.909	0.261	0.139	521.384	12.067	13.067
2019-04-25 21:13:52	2019-04-25 14:13:52	80.853		48.903	0.261	0.139	514.375	11.933	12.933
2019-04-25 21:14:53	2019-04-25 14:14:53	80.968		48.889	0.26	0.139	521.362	12.667	13.667
2019-04-25 21:15:52	2019-04-25 14:15:52	81.046		48.804	0.259	0.139	515.399	13	14
2019-04-25 21:16:52	2019-04-25 14:16:52	81.007		48.686	0.257	0.139	528.119	12.8	13.8
2019-04-25 21:17:52	2019-04-25 14:17:52	80.949		48.827	0.256	0.139	520.709	12.733	13.733
2019-04-25 21:18:52	2019-04-25 14:18:52	80.988		48.693	0.255	0.139	529.11	11.8	12.8
2019-04-25 21:19:53	2019-04-25 14:19:53	81.026		48.627	0.255	0.139	511.15	11.857	12.857
2019-04-25 21:20:52	2019-04-25 14:20:52	81.104		48.725	0.255	0.139	508.353	12.133	13.133
2019-04-25 21:21:53	2019-04-25 14:21:53	81.046		48.728	0.253	0.139	504.814	11.8	12.8
2019-04-25 21:22:53	2019-04-25 14:22:53	80.988		48.746	0.253	0.139	500.325	12.6	13.6
2019-04-25 21:23:52	2019-04-25 14:23:52	81.007		48.755	0.252	0.139	506.137	12.933	13.933
2019-04-25 21:24:52	2019-04-25 14:24:52	81.084		48.67	0.251	0.139	518.994	13.267	14.267
2019-04-25 21:25:52	2019-04-25 14:25:52	81.123		48.643	0.25	0.139	515.381	13.4	14.4
2019-04-25 21:26:52	2019-04-25 14:26:52	81.065		48.707	0.25	0.139	510.374	12.933	13.933
2019-04-25 21:27:52	2019-04-25 14:27:52	80.988		48.677	0.249	0.139	511.095	12.467	13.467
2019-04-25 21:28:52	2019-04-25 14:28:52	81.026		48.757	0.249	0.139	511.196	12.067	13.067
2019-04-25 21:29:52	2019-04-25 14:29:52	81.084		48.678	0.249	0.139	513.933	11.467	12.467
2019-04-25 21:30:52	2019-04-25 14:30:52	81.181		48.64	0.248	0.14	518.389	11.067	12.067
2019-04-25 21:31:52	2019-04-25 14:31:52	81.104		48.611	0.247	0.14	513.123	10.6	11.6
2019-04-25 21:32:53	2019-04-25 14:32:53	81.007		48.671	0.246	0.14	538.359	10.2	11.2
2019-04-25 21:33:52	2019-04-25 14:33:52	81.065		48.699	0.247	0.14	538.954	10.8	11.8
2019-04-25 21:34:52	2019-04-25 14:34:52	81.084		48.601	0.248	0.14	533.085	10.188	11.188
2019-04-25 21:35:52	2019-04-25 14:35:52	81.026		48.673	0.248	0.14	537.345	9.8	10.8
2019-04-25 21:36:52	2019-04-25 14:36:52	80.949		48.781	0.249	0.14	538.13	9.733	10.733
2019-04-25 21:37:52	2019-04-25 14:37:52	80.872		48.805	0.249	0.14	544.692	9.333	10.333
2019-04-25 21:38:52	2019-04-25 14:38:52	80.93		48.848	0.25	0.14	531.19	8.688	9.688
2019-04-25 21:39:52	2019-04-25 14:39:52	80.988		48.746	0.25	0.14	523.832	8.067	9.067
2019-04-25 21:40:52	2019-04-25 14:40:52	80.949		48.781	0.251	0.14	535.079	7.467	8.467
2019-04-25 21:41:52	2019-04-25 14:41:52	80.872		48.767	0.252	0.14	538.117	7.467	8.467
2019-04-25 21:42:53	2019-04-25 14:42:53	80.775		48.82	0.253	0.14	533.956	7.933	8.933
2019-04-25 21:43:53	2019-04-25 14:43:53	80.853		48.864	0.254	0.14	536.82	8.133	9.133
2019-04-25 21:44:53	2019-04-25 14:44:53	80.93		48.772	0.256	0.14	533.621	8.875	9.875
2019-04-25 21:45:52	2019-04-25 14:45:52	80.872		48.805	0.258	0.14	533.46	8.933	9.933
2019-04-25 21:46:53	2019-04-25 14:46:53	80.775		48.812	0.259	0.14	539.626	9.667	10.667
2019-04-25 21:47:52	2019-04-25 14:47:52	80.737		48.916	0.26	0.14	525.949	10.133	11.133
2019-04-25 21:48:53	2019-04-25 14:48:53	80.795		48.837	0.259	0.14	522.692	10	11
2019-04-25 21:49:52	2019-04-25 14:49:52	80.853		48.765	0.258	0.14	520.762	11	12
2019-04-25 21:50:53	2019-04-25 14:50:53	80.833		48.802	0.258	0.14	515.082	11.133	12.133



Date (UTC)	Date (US/Pacific)	Temp	RH	CO	VOC	CO2	PM 2.5	PM 10	
		Degrees Fahrenheit (F)	Percent (%)	Parts Per Million (PPM)	Parts Per Million (PPM)	Parts Per Million (PPM)	Micrograms Per Meter3	Micrograms Per Meter3	
2019-04-25 21:51:53	2019-04-25 14:51:53	80.775		48.805	0.257	0.141	517.459	11.667	12.667
2019-04-25 21:52:52	2019-04-25 14:52:52	80.698		48.92	0.256	0.141	519.174	11.8	12.8
2019-04-25 21:53:52	2019-04-25 14:53:52	80.737		48.9	0.256	0.141	512.231	12.571	13.571
2019-04-25 21:54:52	2019-04-25 14:54:52	80.814		48.823	0.255	0.141	511.422	12.467	13.467
2019-04-25 21:55:52	2019-04-25 14:55:52	80.814		48.785	0.255	0.141	504.684	12.667	13.667
2019-04-25 21:56:52	2019-04-25 14:56:52	80.717		48.853	0.254	0.141	517.58	12.933	13.933
2019-04-25 21:57:52	2019-04-25 14:57:52	80.814		48.838	0.254	0.141	507.788	12.733	13.733
2019-04-25 21:58:52	2019-04-25 14:58:52	80.891		48.623	0.253	0.141	509.178	12.867	13.867
2019-04-25 21:59:52	2019-04-25 14:59:52	80.968		48.615	0.252	0.141	513.765	12.429	13.429
2019-04-25 22:00:52	2019-04-25 15:00:52	80.949		48.659	0.252	0.14	515.25	12.402	13.2
2019-04-25 22:01:52	2019-04-25 15:01:52	80.853		48.658	0.252	0.14	516.156	11.339	12.067
2019-04-25 22:02:53	2019-04-25 15:02:53	80.911		48.701	0.252	0.14	518.472	11.152	11.867
2019-04-25 22:03:52	2019-04-25 15:03:52	80.988		48.609	0.252	0.14	518.472	11.339	12.067
2019-04-25 22:04:52	2019-04-25 15:04:52	81.046		48.545	0.251	0.14	503.304	11.025	11.75
2019-04-25 22:05:52	2019-04-25 15:05:52	80.968		48.615	0.251	0.14	507.82	10.902	11.6
2019-04-25 22:06:53	2019-04-25 15:06:53	80.911		48.587	0.251	0.14	515.404	10.777	11.467
2019-04-25 22:07:53	2019-04-25 15:07:53	80.949		48.567	0.251	0.14	513.795	10.652	11.333
2019-04-25 22:08:53	2019-04-25 15:08:53	81.026		48.467	0.251	0.14	532.374	10.464	11.133
2019-04-25 22:09:52	2019-04-25 15:09:52	81.084		48.54	0.25	0.139	537.905	10.402	11.067
2019-04-25 22:10:52	2019-04-25 15:10:52	81.046		48.583	0.249	0.139	537.111	10.339	11
2019-04-25 22:11:52	2019-04-25 15:11:52	80.988		48.601	0.248	0.139	527.091	10.277	10.933
2019-04-25 22:12:53	2019-04-25 15:12:53	81.007		48.595	0.247	0.14	528.662	10.214	10.867
2019-04-25 22:13:52	2019-04-25 15:13:52	81.084		48.54	0.245	0.14	524.686	9.839	10.467
2019-04-25 22:14:52	2019-04-25 15:14:52	81.162		48.47	0.242	0.14	523.083	10.027	10.667
2019-04-25 22:15:51	2019-04-25 15:15:51	81.104		48.443	0.242	0.14	521.481	9.867	10.867
2019-04-25 22:16:52	2019-04-25 15:16:52	81.026		48.543	0.242	0.14	520.68	10.467	11.467
2019-04-25 22:17:53	2019-04-25 15:17:53	81.065		48.554	0.242	0.14	526.343	10.067	11.067
2019-04-25 22:18:53	2019-04-25 15:18:53	81.123		48.391	0.243	0.14	520.306	9.8	10.8
2019-04-25 22:19:52	2019-04-25 15:19:52	81.084		48.51	0.244	0.14	537.148	9.571	10.571
2019-04-25 22:20:53	2019-04-25 15:20:53	80.968		48.416	0.245	0.14	535.201	9.533	10.533
2019-04-25 22:21:52	2019-04-25 15:21:52	80.891		48.646	0.246	0.14	522.414	9.2	10.2
2019-04-25 22:22:52	2019-04-25 15:22:52	80.949		48.644	0.248	0.14	521.72	8.933	9.933
2019-04-25 22:23:52	2019-04-25 15:23:52	81.046		48.583	0.249	0.14	505.095	8.533	9.533
2019-04-25 22:24:53	2019-04-25 15:24:53	81.007		48.564	0.248	0.141	500.463	8.4	9.4
2019-04-25 22:25:52	2019-04-25 15:25:52	80.93		48.558	0.247	0.141	506.693	8.333	9.333
2019-04-25 22:26:52	2019-04-25 15:26:52	80.853		48.635	0.246	0.141	494.955	8.533	9.533
2019-04-25 22:27:53	2019-04-25 15:27:53	80.872		48.66	0.247	0.141	491.154	8.267	9.267
2019-04-25 22:28:53	2019-04-25 15:28:53	80.968		48.615	0.248	0.141	504.438	8.467	9.467
2019-04-25 22:29:52	2019-04-25 15:29:52	80.911		48.602	0.248	0.141	506.85	8.267	9.267
2019-04-25 22:30:53	2019-04-25 15:30:53	80.833		48.649	0.248	0.14	513.46	8.267	9.267
2019-04-25 22:31:52	2019-04-25 15:31:52	80.775		48.728	0.248	0.14	510.978	8.4	9.4
2019-04-25 22:32:52	2019-04-25 15:32:52	80.833		48.619	0.247	0.14	500.503	8.467	9.467
2019-04-25 22:33:52	2019-04-25 15:33:52	80.872		48.629	0.247	0.14	497.026	8.667	9.667
2019-04-25 22:34:52	2019-04-25 15:34:52	80.872		48.645	0.247	0.14	499.854	8.786	9.786
2019-04-25 22:35:52	2019-04-25 15:35:52	80.814		48.693	0.245	0.14	492.529	8.8	9.8
2019-04-25 22:36:53	2019-04-25 15:36:53	80.872		48.668	0.244	0.14	493.789	8.8	9.8
2019-04-25 22:37:53	2019-04-25 15:37:53	80.968		48.607	0.243	0.14	493.579	8.8	9.8
2019-04-25 22:38:53	2019-04-25 15:38:53	81.046		48.499	0.242	0.14	499.02	9.25	10.25
2019-04-25 22:39:52	2019-04-25 15:39:52	80.988		48.548	0.242	0.14	498.048	9.333	10.333
2019-04-25 22:40:53	2019-04-25 15:40:53	80.949		48.59	0.241	0.14	494.319	9.333	10.333
2019-04-25 22:41:53	2019-04-25 15:41:53	80.968		48.645	0.239	0.14	505.876	8.75	9.75
2019-04-25 22:42:52	2019-04-25 15:42:52	81.065		48.791	0.239	0.14	511.818	8.933	9.933
2019-04-25 22:43:51	2019-04-25 15:43:51	81.162		48.532	0.239	0.14	504.346	8.4	13.467
2019-04-25 22:44:53	2019-04-25 15:44:53	81.084		48.479	0.239	0.14	501.557	7.8	12.867
2019-04-25 22:45:52	2019-04-25 15:45:52	81.046		48.529	0.239	0.14	500.617	7	12.067
2019-04-25 22:46:53	2019-04-25 15:46:53	81.065		48.424	0.239	0.14	504.49	6.333	11.4
2019-04-25 22:47:52	2019-04-25 15:47:52	81.142		48.377	0.239	0.14	503.017	5.933	11
2019-04-25 22:48:52	2019-04-25 15:48:52	81.162		48.333	0.237	0.14	508.853	5.4	10.467
2019-04-25 22:49:52	2019-04-25 15:49:52	81.104		48.374	0.236	0.14	516.51	4.867	9.933

Date (UTC)	Date (US/Pacific)	Temp	RH	CO	VOC	CO2	PM 2.5	PM 10
		Degrees Fahrenheit (F)	Percent (%)	Parts Per Million (PPM)	Parts Per Million (PPM)	Parts Per Million (PPM)	Micrograms Per Meter3	Micrograms Per Meter3
2019-04-25 22:50:52	2019-04-25 15:50:52	81.026	48.452	0.235	0.14	523.411	4.267	9.333
2019-04-25 22:51:52	2019-04-25 15:51:52	81.026	48.429	0.234	0.14	528.153	3.8	8.867
2019-04-25 22:52:53	2019-04-25 15:52:53	81.065	48.363	0.234	0.14	533.476	3.333	8.4
2019-04-25 22:53:52	2019-04-25 15:53:52	81.162	48.318	0.233	0.14	534.387	2	7.357
2019-04-25 22:54:52	2019-04-25 15:54:52	81.084	48.388	0.233	0.139	533.001	1.933	7
2019-04-25 22:55:52	2019-04-25 15:55:52	81.007	48.389	0.234	0.139	532.411	1.333	6.4
2019-04-25 22:56:52	2019-04-25 15:56:52	81.026	48.398	0.234	0.139	536.746	0.429	5.786
2019-04-25 22:57:52	2019-04-25 15:57:52	81.065	48.386	0.233	0.139	529.903	0.4	5.467
2019-04-25 22:58:52	2019-04-25 15:58:52	81.007	48.404	0.233	0.138	526.57	0.333	1.333
2019-04-25 22:59:53	2019-04-25 15:59:53	80.911	48.732	0.232	0.138	522.82	0.4	1.4
2019-04-25 23:00:52	2019-04-25 16:00:52	80.795	48.669	0.232	0.138	516.668	0.4	1.4
2019-04-25 23:01:53	2019-04-25 16:01:53	80.833	48.619	0.232	0.138	513.201	0.4	1.4
2019-04-25 23:02:52	2019-04-25 16:02:52	80.833	48.519	0.231	0.137	519.486	0.467	1.467
2019-04-25 23:03:52	2019-04-25 16:03:52	80.795	48.57	0.231	0.137	522.253	0.467	1.467
2019-04-25 23:04:52	2019-04-25 16:04:52	80.64	48.709	0.23	0.137	520.319	0.5	1.5
2019-04-25 23:05:53	2019-04-25 16:05:53	80.563	48.756	0.23	0.136	513.549	0.533	1.533
2019-04-25 23:06:52	2019-04-25 16:06:52	80.621	48.776	0.228	0.136	520.581	0.533	1.533
2019-04-25 23:07:52	2019-04-25 16:07:52	80.64	48.717	0.226	0.136	512.106	0.533	1.533
2019-04-25 23:08:52	2019-04-25 16:08:52	80.563	48.756	0.224	0.136	507.63	0.6	1.6
2019-04-25 23:09:52	2019-04-25 16:09:52	80.486	48.834	0.222	0.136	510.742	0.6	1.6
2019-04-25 23:10:53	2019-04-25 16:10:53	80.37	48.878	0.221	0.135	510.424	0.6	1.6
2019-04-25 23:11:52	2019-04-25 16:11:52	80.409	48.896	0.221	0.135	506.73	0.667	1.667
2019-04-25 23:12:52	2019-04-25 16:12:52	80.467	48.847	0.22	0.135	514.813	0.733	1.733
2019-04-25 23:13:52	2019-04-25 16:13:52	80.409	48.812	0.217	0.135	512.537	0.733	1.733
2019-04-25 23:14:52	2019-04-25 16:14:52	80.293	48.94	0.214	0.134	513.121	0.733	1.733
2019-04-25 23:15:52	2019-04-25 16:15:52	80.216	49.04	0.211	0.134	517.523	0.733	1.733
2019-04-25 23:16:52	2019-04-25 16:16:52	80.254	49.043	0.208	0.134	519.87	0.733	1.733
2019-04-25 23:17:52	2019-04-25 16:17:52	80.293	48.986	0.205	0.134	517.929	0.667	1.667
2019-04-25 23:18:52	2019-04-25 16:18:52	80.235	49.011	0.202	0.134	520.352	0.667	1.667
2019-04-25 23:19:53	2019-04-25 16:19:53	80.177	49.09	0.199	0.134	521.467	0.643	1.643
2019-04-25 23:20:52	2019-04-25 16:20:52	80.158	49.066	0.196	0.134	522.655	0.6	1.6
2019-04-25 23:21:52	2019-04-25 16:21:52	80.273	49.022	0.192	0.134	517.282	0.667	1.667
2019-04-25 23:22:52	2019-04-25 16:22:52	80.312	48.98	0.187	0.134	524.72	0.733	1.733
2019-04-25 23:23:52	2019-04-25 16:23:52	80.196	49.031	0.183	0.134	524.034	0.733	1.733
2019-04-25 23:24:53	2019-04-25 16:24:53	80.158	49.104	0.18	0.134	515.915	0.667	1.667
2019-04-25 23:25:52	2019-04-25 16:25:52	80.177	49.121	0.177	0.134	509.256	0.6	1.6
2019-04-25 23:26:52	2019-04-25 16:26:52	80.254	49.036	0.175	0.134	509.048	0.533	5.667
2019-04-25 23:27:52	2019-04-25 16:27:52	80.254	48.99	0.171	0.134	502.52	0.467	5.6
2019-04-25 23:28:53	2019-04-25 16:28:53	80.177	49.052	0.167	0.134	507.688	0.533	5.667
2019-04-25 23:29:53	2019-04-25 16:29:53	80.119	49.154	0.163	0.134	513.161	0.533	5.667
2019-04-25 23:30:52	2019-04-25 16:30:52	80.1	49.153	0.16	0.134	510.253	0.6	5.733
2019-04-25 23:31:52	2019-04-25 16:31:52	80.196	49.122	0.158	0.134	511.463	0.5	5.375
2019-04-25 23:32:53	2019-04-25 16:32:53	80.196	49.061	0.156	0.134	510.04	0.533	5.667
2019-04-25 23:33:53	2019-04-25 16:33:53	80.138	49.125	0.153	0.134	501.133	0.533	5.667
2019-04-25 23:34:53	2019-04-25 16:34:53	80.061	49.21	0.148	0.134	507.363	0.562	5.438
2019-04-25 23:35:52	2019-04-25 16:35:52	80.08	49.204	0.149	0.134	502.688	0.571	6
2019-04-25 23:36:52	2019-04-25 16:36:52	80.1	49.175	0.149	0.134	507.746	0.471	5.118
2019-04-25 23:37:52	2019-04-25 16:37:52	80.158	49.142	0.148	0.134	507.225	0.471	5.118
2019-04-25 23:38:52	2019-04-25 16:38:52	80.1	49.175	0.148	0.134	490.372	0.5	4.944
2019-04-25 23:39:52	2019-04-25 16:39:52	80.003	49.267	0.147	0.134	493.423	0.529	5.176
2019-04-25 23:40:53	2019-04-25 16:40:53	80.023	49.253	0.147	0.134	502.67	0.588	5.235
2019-04-25 23:41:52	2019-04-25 16:41:52	80.023	49.23	0.147	0.134	501.367	0.647	1.647
2019-04-25 23:42:52	2019-04-25 16:42:52	79.965	49.294	0.146	0.134	498.211	0.647	1.647
2019-04-25 23:43:53	2019-04-25 16:43:53	79.887	49.379	0.146	0.134	499.024	0.588	1.588
2019-04-25 23:44:52	2019-04-25 16:44:52	79.791	49.47	0.145	0.134	498.738	0.529	1.529
2019-04-25 23:45:52	2019-04-25 16:45:52	79.829	49.458	0.146	0.134	488.618	0.529	1.529
2019-04-25 23:46:52	2019-04-25 16:46:52	79.868	49.423	0.147	0.134	481.913	0.562	1.562
2019-04-25 23:47:53	2019-04-25 16:47:53	79.81	49.464	0.148	0.134	479.19	0.625	1.625
2019-04-25 23:48:52	2019-04-25 16:48:52	79.694	49.577	0.149	0.134	481.387	0.562	1.562

Date (UTC)	Date (US/Pacific)	Temp	RH	CO	VOC	CO2	PM 2.5	PM 10
		Degrees Fahrenheit (F)	Percent (%)	Parts Per Million (PPM)	Parts Per Million (PPM)	Parts Per Million (PPM)	Micrograms Per Meter3	Micrograms Per Meter3
2019-04-25 23:49:52	2019-04-25 16:49:52	79.656	49.65	0.149	0.134	478.492	0.533	1.533
2019-04-25 23:50:52	2019-04-25 16:50:52	79.714	49.616	0.15	0.134	477.797	0.533	1.533
2019-04-25 23:51:52	2019-04-25 16:51:52	79.752	49.543	0.151	0.134	475.633	0.533	1.533
2019-04-25 23:52:52	2019-04-25 16:52:52	79.733	49.58	0.152	0.134	468.986	0.533	1.533
2019-04-25 23:53:52	2019-04-25 16:53:52	79.617	49.639	0.154	0.134	491.099	0.5	1.5
2019-04-25 23:54:52	2019-04-25 16:54:52	79.559	49.718	0.153	0.134	492.011	0.467	1.467
2019-04-25 23:55:52	2019-04-25 16:55:52	79.617	49.685	0.152	0.134	487.289	0.4	1.4
2019-04-25 23:56:52	2019-04-25 16:56:52	79.694	49.599	0.151	0.134	490.148	0.4	1.4
2019-04-25 23:57:52	2019-04-25 16:57:52	79.656	49.634	0.151	0.134	492.945	0.467	1.467
2019-04-25 23:58:52	2019-04-25 16:58:52	79.617	49.692	0.152	0.134	491.541	0.533	1.533
2019-04-25 23:59:53	2019-04-25 16:59:53	79.636	49.671	0.152	0.134	489.141	0.6	1.6
2019-04-26 00:00:53	2019-04-25 17:00:53	79.733	49.595	0.152	0.134	502.487	0.533	1.533
2019-04-26 00:01:52	2019-04-25 17:01:52	79.752	49.543	0.151	0.134	505.628	0.6	1.6
2019-04-26 00:02:52	2019-04-25 17:02:52	79.733	49.587	0.151	0.134	508.643	0.6	1.6
2019-04-26 00:03:53	2019-04-25 17:03:53	79.675	49.644	0.152	0.134	506.497	0.667	1.667
2019-04-26 00:04:53	2019-04-25 17:04:53	79.656	49.634	0.153	0.134	496.303	0.688	1.688
2019-04-26 00:05:52	2019-04-25 17:05:52	79.733	49.58	0.153	0.134	495.044	0.733	1.733
2019-04-26 00:06:53	2019-04-25 17:06:53	79.791	49.539	0.152	0.134	503.23	0.8	1.8
2019-04-26 00:07:53	2019-04-25 17:07:53	79.752	49.581	0.15	0.134	500.995	0.8	1.8
2019-04-26 00:08:52	2019-04-25 17:08:52	79.675	49.644	0.149	0.134	503.301	0.733	1.733
2019-04-26 00:09:52	2019-04-25 17:09:52	79.714	49.601	0.148	0.134	506.3	0.733	1.733
2019-04-26 00:10:53	2019-04-25 17:10:53	79.772	49.545	0.147	0.134	507.096	0.733	1.733
2019-04-26 00:11:53	2019-04-25 17:11:53	79.81	49.495	0.146	0.134	509.508	0.667	1.667
2019-04-26 00:12:52	2019-04-25 17:12:52	79.733	49.549	0.144	0.134	513.131	0.667	1.667
2019-04-26 00:13:53	2019-04-25 17:13:53	79.636	49.648	0.142	0.134	508.752	0.667	1.667
2019-04-26 00:14:52	2019-04-25 17:14:52	79.675	49.636	0.141	0.134	503.669	0.6	1.6
2019-04-26 00:15:53	2019-04-25 17:15:53	79.772	49.583	0.138	0.134	501.579	0.667	1.667
2019-04-26 00:16:52	2019-04-25 17:16:52	79.829	49.527	0.135	0.134	497.083	0.667	1.667
2019-04-26 00:17:52	2019-04-25 17:17:52	79.772	49.583	0.132	0.134	490.993	0.667	1.667
2019-04-26 00:18:53	2019-04-25 17:18:53	79.675	49.659	0.131	0.134	513.607	0.6	1.6
2019-04-26 00:19:52	2019-04-25 17:19:52	79.733	49.656	0.13	0.134	519.601	0.571	1.571
2019-04-26 00:20:53	2019-04-25 17:20:53	79.772	49.606	0.129	0.134	518.301	0.533	1.533
2019-04-26 00:21:52	2019-04-25 17:21:52	79.714	49.67	0.128	0.134	515.053	0.533	1.533
2019-04-26 00:22:53	2019-04-25 17:22:53	79.617	49.73	0.126	0.134	519.549	0.533	1.533
2019-04-26 00:23:52	2019-04-25 17:23:52	79.559	49.825	0.124	0.134	514.177	0.6	1.6
2019-04-26 00:24:53	2019-04-25 17:24:53	79.598	49.813	0.123	0.134	510.177	0.667	1.667
2019-04-26 00:25:53	2019-04-25 17:25:53	79.675	49.758	0.123	0.134	504.202	0.733	1.733
2019-04-26 00:26:52	2019-04-25 17:26:52	79.598	49.79	0.123	0.134	496.884	0.8	1.8
2019-04-26 00:27:52	2019-04-25 17:27:52	79.521	49.875	0.122	0.134	503.235	0.8	1.8
2019-04-26 00:28:52	2019-04-25 17:28:52	79.443	49.952	0.12	0.134	500.198	0.8	1.8
2019-04-26 00:29:53	2019-04-25 17:29:53	79.501	49.919	0.119	0.134	501.07	0.867	1.867
2019-04-26 00:30:52	2019-04-25 17:30:52	79.559	49.855	0.117	0.134	500.964	0.867	1.867
2019-04-26 00:31:52	2019-04-25 17:31:52	79.521	49.928	0.114	0.134	506.632	0.867	1.867
2019-04-26 00:32:52	2019-04-25 17:32:52	79.482	50.001	0.112	0.134	509.708	0.867	1.867
2019-04-26 00:33:53	2019-04-25 17:33:53	79.443	50.036	0.111	0.134	496.731	0.933	1.933
2019-04-26 00:34:53	2019-04-25 17:34:53	79.501	50.011	0.108	0.134	543.957	0.812	1.812
2019-04-26 00:35:52	2019-04-25 17:35:52	79.578	49.948	0.108	0.134	546.881	0.867	1.867
2019-04-26 00:36:51	2019-04-25 17:36:51	79.521	49.982	0.108	0.134	547.796	0.867	1.867
2019-04-26 00:37:52	2019-04-25 17:37:52	79.463	50.03	0.108	0.134	549.179	0.867	1.867
2019-04-26 00:38:52	2019-04-25 17:38:52	79.405	50.086	0.107	0.134	542.898	0.875	1.875
2019-04-26 00:39:52	2019-04-25 17:39:52	79.443	50.067	0.106	0.134	546.44	0.867	1.867
2019-04-26 00:40:52	2019-04-25 17:40:52	79.54	49.991	0.105	0.134	550.826	0.867	1.867
2019-04-26 00:41:52	2019-04-25 17:41:52	79.482	49.986	0.103	0.134	551.351	0.875	1.875
2019-04-26 00:42:53	2019-04-25 17:42:53	79.443	50.044	0.103	0.134	548.416	0.867	1.867
2019-04-26 00:43:52	2019-04-25 17:43:52	79.482	49.994	0.102	0.134	551.249	0.8	1.8
2019-04-26 00:44:51	2019-04-25 17:44:51	79.578	49.91	0.101	0.134	550.28	0.8	1.8
2019-04-26 00:45:52	2019-04-25 17:45:52	79.656	49.879	0.1	0.134	546.43	0.8	1.8
2019-04-26 00:46:52	2019-04-25 17:46:52	79.598	49.858	0.099	0.134	544.161	0.8	1.8
2019-04-26 00:47:51	2019-04-25 17:47:51	79.559	49.939	0.098	0.134	545.772	0.8	1.8

Date (UTC)	Date (US/Pacific)	Temp	RH	CO	VOC	CO2	PM 2.5	PM 10
		Degrees Fahrenheit (F)	Percent (%)	Parts Per Million (PPM)	Parts Per Million (PPM)	Parts Per Million (PPM)	Micrograms Per Meter3	Micrograms Per Meter3
2019-04-26 00:48:52	2019-04-25 17:48:52	79.598	49.897	0.096	0.134	540.345	0.8	1.8
2019-04-26 00:49:52	2019-04-25 17:49:52	79.636	49.816	0.094	0.134	491.365	0.929	1.929
2019-04-26 00:50:52	2019-04-25 17:50:52	79.752	49.78	0.092	0.134	486.008	0.933	1.933
2019-04-26 00:51:52	2019-04-25 17:51:52	79.694	49.805	0.091	0.134	477.913	0.933	1.933
2019-04-26 00:52:53	2019-04-25 17:52:53	79.675	49.834	0.089	0.134	479.517	0.933	1.933
2019-04-26 00:53:53	2019-04-25 17:53:53	79.636	49.808	0.087	0.134	479.633	0.857	1.857
2019-04-26 00:54:52	2019-04-25 17:54:52	79.752	49.772	0.087	0.134	477.473	0.867	1.867
2019-04-26 00:55:52	2019-04-25 17:55:52	79.791	49.699	0.086	0.134	476	0.867	1.867
2019-04-26 00:56:52	2019-04-25 17:56:52	79.714	49.731	0.086	0.134	464.609	0.786	1.786
2019-04-26 00:57:53	2019-04-25 17:57:53	79.656	49.802	0.085	0.134	462.869	0.8	1.8
2019-04-26 00:58:52	2019-04-25 17:58:52	79.694	49.79	0.085	0.134	468.045	0.867	1.867
2019-04-26 00:59:52	2019-04-25 17:59:52	79.791	49.714	0.085	0.134	473.915	0.867	1.867
2019-04-26 01:00:52	2019-04-25 18:00:52	79.849	49.673	0.083	0.133	476.173	0.867	1.867
2019-04-26 01:01:52	2019-04-25 18:01:52	79.791	49.691	0.082	0.133	474.129	0.867	1.867
2019-04-26 01:02:52	2019-04-25 18:02:52	79.714	49.769	0.08	0.133	474.02	0.867	1.867
2019-04-26 01:03:52	2019-04-25 18:03:52	79.733	49.755	0.079	0.133	471.855	0.867	1.867
2019-04-26 01:04:52	2019-04-25 18:04:52	79.791	49.714	0.077	0.133	475.305	0.875	1.875
2019-04-26 01:05:52	2019-04-25 18:05:52	79.733	49.77	0.077	0.133	479.592	0.867	1.867
2019-04-26 01:06:53	2019-04-25 18:06:53	79.617	49.868	0.078	0.133	480.468	0.867	1.867
2019-04-26 01:07:52	2019-04-25 18:07:52	79.578	49.941	0.078	0.133	475.12	0.867	1.867
2019-04-26 01:08:52	2019-04-25 18:08:52	79.578	49.903	0.078	0.133	477.752	0.933	1.933
2019-04-26 01:09:52	2019-04-25 18:09:52	79.656	49.863	0.078	0.133	479.115	0.933	1.933
2019-04-26 01:10:52	2019-04-25 18:10:52	79.617	49.891	0.077	0.133	481.967	0.933	1.933
2019-04-26 01:11:52	2019-04-25 18:11:52	79.54	49.96	0.076	0.133	499.888	1	2
2019-04-26 01:12:53	2019-04-25 18:12:53	79.443	50.029	0.075	0.133	501.25	1	2
2019-04-26 01:13:52	2019-04-25 18:13:52	79.521	49.997	0.075	0.133	498.835	1	2
2019-04-26 01:14:53	2019-04-25 18:14:53	79.559	49.985	0.075	0.133	496.461	1	2
2019-04-26 01:15:52	2019-04-25 18:15:52	79.598	50.003	0.074	0.134	500.838	1	2
2019-04-26 01:16:52	2019-04-25 18:16:52	79.501	50.018	0.073	0.134	510.699	1	2
2019-04-26 01:17:53	2019-04-25 18:17:53	79.443	50.097	0.073	0.134	503.097	1	2
2019-04-26 01:18:53	2019-04-25 18:18:53	79.521	50.035	0.074	0.134	499.409	1	2
2019-04-26 01:19:53	2019-04-25 18:19:53	79.559	49.985	0.076	0.134	490.575	1	2
2019-04-26 01:20:52	2019-04-25 18:20:52	79.521	49.982	0.077	0.134	492.698	1	2
2019-04-26 01:21:53	2019-04-25 18:21:53	79.501	50.026	0.079	0.134	490.375	1	2
2019-04-26 01:22:52	2019-04-25 18:22:52	79.559	49.97	0.08	0.134	494.119	1	2
2019-04-26 01:23:52	2019-04-25 18:23:52	79.636	49.907	0.082	0.134	497.569	1	2
2019-04-26 01:24:52	2019-04-25 18:24:52	79.694	49.844	0.081	0.134	498.152	1	2
2019-04-26 01:25:52	2019-04-25 18:25:52	79.656	49.871	0.081	0.134	495.099	0.933	1.933
2019-04-26 01:26:52	2019-04-25 18:26:52	79.598	49.935	0.08	0.134	486.792	0.933	1.933
2019-04-26 01:27:52	2019-04-25 18:27:52	79.636	49.9	0.08	0.134	491.825	0.933	1.933
2019-04-26 01:28:52	2019-04-25 18:28:52	79.714	49.838	0.081	0.134	487.294	0.933	1.933
2019-04-26 01:29:52	2019-04-25 18:29:52	79.772	49.751	0.081	0.134	491.751	0.933	1.933
2019-04-26 01:30:52	2019-04-25 18:30:52	79.714	49.792	0.081	0.134	495.133	0.933	1.933
2019-04-26 01:31:52	2019-04-25 18:31:52	79.656	49.863	0.081	0.134	484.013	0.933	1.933
2019-04-26 01:32:52	2019-04-25 18:32:52	79.675	49.857	0.081	0.134	489.524	0.933	1.933
2019-04-26 01:33:52	2019-04-25 18:33:52	79.772	49.804	0.081	0.134	490.102	0.933	1.933
2019-04-26 01:34:52	2019-04-25 18:34:52	79.791	49.752	0.083	0.134	493.059	0.938	1.938
2019-04-26 01:35:52	2019-04-25 18:35:52	79.752	49.772	0.083	0.134	491.102	0.933	1.933
2019-04-26 01:36:53	2019-04-25 18:36:53	79.656	49.856	0.081	0.134	500.053	0.867	1.867
2019-04-26 01:37:53	2019-04-25 18:37:53	79.675	49.857	0.079	0.134	502.574	0.8	1.8
2019-04-26 01:38:53	2019-04-25 18:38:53	79.772	49.827	0.077	0.134	500.279	0.812	1.812
2019-04-26 01:39:52	2019-04-25 18:39:52	79.829	49.733	0.077	0.134	501.87	0.8	1.8
2019-04-26 01:40:52	2019-04-25 18:40:52	79.772	49.804	0.078	0.134	515.456	0.867	1.867
2019-04-26 01:41:53	2019-04-25 18:41:53	79.694	49.866	0.079	0.134	519.165	0.867	1.867
2019-04-26 01:42:52	2019-04-25 18:42:52	79.752	49.833	0.079	0.134	517.085	0.867	1.867
2019-04-26 01:43:52	2019-04-25 18:43:52	79.772	49.812	0.079	0.134	514.284	0.867	1.867
2019-04-26 01:44:52	2019-04-25 18:44:52	79.714	49.86	0.078	0.134	509.346	0.867	1.867
2019-04-26 01:45:53	2019-04-25 18:45:53	79.636	49.946	0.08	0.134	504.087	0.8	1.8
2019-04-26 01:46:52	2019-04-25 18:46:52	79.559	50.023	0.081	0.134	505.543	0.8	1.8

Date (UTC)	Date (US/Pacific)	Temp	RH	CO	VOC	CO2	PM 2.5	PM 10
		Degrees Fahrenheit (F)	Percent (%)	Parts Per Million (PPM)	Parts Per Million (PPM)	Parts Per Million (PPM)	Micrograms Per Meter3	Micrograms Per Meter3
2019-04-26 01:47:52	2019-04-25 18:47:52	79.598	50.003	0.082	0.134	500.129	0.8	1.8
2019-04-26 01:48:52	2019-04-25 18:48:52	79.636	49.946	0.081	0.134	505.197	0.8	1.8
2019-04-26 01:49:52	2019-04-25 18:49:52	79.617	49.982	0.08	0.134	509.129	0.786	1.786
2019-04-26 01:50:52	2019-04-25 18:50:52	79.54	50.052	0.079	0.134	511.838	0.8	1.8
2019-04-26 01:51:52	2019-04-25 18:51:52	79.463	50.129	0.077	0.134	514.055	0.867	1.867
2019-04-26 01:52:52	2019-04-25 18:52:52	79.501	50.11	0.075	0.134	515.349	0.933	1.933
2019-04-26 01:53:52	2019-04-25 18:53:52	79.578	50.048	0.074	0.134	514.237	0.929	1.929
2019-04-26 01:54:52	2019-04-25 18:54:52	79.559	50.069	0.073	0.133	519.307	0.933	1.933
2019-04-26 01:55:52	2019-04-25 18:55:52	79.443	50.158	0.071	0.133	509.09	0.933	1.933
2019-04-26 01:56:53	2019-04-25 18:56:53	79.405	50.224	0.07	0.133	500.268	0.933	1.933
2019-04-26 01:57:52	2019-04-25 18:57:52	79.463	50.244	0.069	0.133	501.654	0.933	1.933
2019-04-26 01:58:52	2019-04-25 18:58:52	79.521	50.157	0.067	0.133	507.29	0.933	1.933
2019-04-26 01:59:52	2019-04-25 18:59:52	79.521	50.18	0.066	0.133	506.507	0.933	1.933
2019-04-26 02:00:52	2019-04-25 19:00:52	79.443	50.219	0.067	0.133	504.397	1	2
2019-04-26 02:01:52	2019-04-25 19:01:52	79.405	50.27	0.067	0.132	510.937	1	2
2019-04-26 02:02:52	2019-04-25 19:02:52	79.463	50.236	0.067	0.132	515.343	1	2
2019-04-26 02:03:52	2019-04-25 19:03:52	79.54	50.166	0.066	0.132	516.137	1	2
2019-04-26 02:04:52	2019-04-25 19:04:52	79.482	50.184	0.064	0.132	525.827	1	2
2019-04-26 02:05:53	2019-04-25 19:05:53	79.405	50.247	0.064	0.132	524.231	1	2
2019-04-26 02:06:53	2019-04-25 19:06:53	79.482	50.215	0.064	0.132	518.124	1	2
2019-04-26 02:07:52	2019-04-25 19:07:52	79.598	50.164	0.064	0.132	515.59	1	2
2019-04-26 02:08:52	2019-04-25 19:08:52	79.656	50.092	0.064	0.132	511.432	1	2
2019-04-26 02:09:52	2019-04-25 19:09:52	79.636	50.129	0.063	0.132	502.676	1	2
2019-04-26 02:10:52	2019-04-25 19:10:52	79.559	50.199	0.061	0.132	504.282	1	2
2019-04-26 02:11:53	2019-04-25 19:11:53	79.617	50.188	0.059	0.132	501.967	1	2
2019-04-26 02:12:52	2019-04-25 19:12:52	79.675	50.132	0.059	0.132	493.096	1	2
2019-04-26 02:13:52	2019-04-25 19:13:52	79.772	50.048	0.059	0.132	493.303	1	2
2019-04-26 02:14:52	2019-04-25 19:14:52	79.752	50.077	0.059	0.132	497.741	1	2
2019-04-26 02:15:52	2019-04-25 19:15:52	79.694	50.156	0.057	0.132	498.653	1	2
2019-04-26 02:16:52	2019-04-25 19:16:52	79.733	50.129	0.056	0.132	502.484	1	2
2019-04-26 02:17:52	2019-04-25 19:17:52	79.829	50.076	0.054	0.132	505.583	1	2
2019-04-26 02:18:52	2019-04-25 19:18:52	79.907	49.968	0.054	0.132	502.832	1	2
2019-04-26 02:19:52	2019-04-25 19:19:52	79.829	50.038	0.053	0.132	495.719	0.929	1.929
2019-04-26 02:20:52	2019-04-25 19:20:52	79.81	50.12	0.052	0.132	500.837	0.933	1.933
2019-04-26 02:21:52	2019-04-25 19:21:52	79.829	50.107	0.053	0.132	497.42	0.933	1.933
2019-04-26 02:22:52	2019-04-25 19:22:52	79.887	50.05	0.053	0.132	493.863	0.933	1.933
2019-04-26 02:23:52	2019-04-25 19:23:52	79.984	50.005	0.053	0.132	497.439	0.933	1.933
2019-04-26 02:24:52	2019-04-25 19:24:52	79.926	50.054	0.052	0.132	501.083	0.933	1.933
2019-04-26 02:25:52	2019-04-25 19:25:52	79.849	50.139	0.052	0.132	502.594	0.933	1.933
2019-04-26 02:26:52	2019-04-25 19:26:52	79.926	50.122	0.051	0.132	513.508	0.933	1.933
2019-04-26 02:27:53	2019-04-25 19:27:53	79.984	50.097	0.052	0.133	521.581	0.933	1.933
2019-04-26 02:28:52	2019-04-25 19:28:52	79.965	50.125	0.053	0.133	526.296	0.933	1.933
2019-04-26 02:29:53	2019-04-25 19:29:53	79.887	50.188	0.054	0.133	531.054	0.933	1.933
2019-04-26 02:30:52	2019-04-25 19:30:52	79.849	50.276	0.054	0.133	530.838	0.867	1.867
2019-04-26 02:31:52	2019-04-25 19:31:52	79.926	50.244	0.054	0.133	524.033	0.867	1.867
2019-04-26 02:32:52	2019-04-25 19:32:52	79.984	50.196	0.055	0.133	523.119	0.867	1.867
2019-04-26 02:33:51	2019-04-25 19:33:51	79.965	50.194	0.055	0.134	528.492	0.867	1.867
2019-04-26 02:34:51	2019-04-25 19:34:51	79.926	50.267	0.054	0.134	508.613	0.938	1.938
2019-04-26 02:35:52	2019-04-25 19:35:52	79.887	50.317	0.054	0.134	504.354	0.933	1.933
2019-04-26 02:36:53	2019-04-25 19:36:53	79.965	50.27	0.055	0.134	504.936	0.933	1.933
2019-04-26 02:37:52	2019-04-25 19:37:52	80.042	50.185	0.055	0.134	506.415	0.933	1.933
2019-04-26 02:38:52	2019-04-25 19:38:52	80.042	50.193	0.056	0.134	510.177	0.812	1.812
2019-04-26 02:39:52	2019-04-25 19:39:52	79.984	50.257	0.057	0.134	509.949	0.8	1.8
2019-04-26 02:40:53	2019-04-25 19:40:53	79.945	50.353	0.058	0.134	508.222	0.733	1.733
2019-04-26 02:41:52	2019-04-25 19:41:52	80.061	50.294	0.058	0.134	511.269	0.733	1.733
2019-04-26 02:42:52	2019-04-25 19:42:52	80.196	50.213	0.06	0.134	512.762	0.667	1.667
2019-04-26 02:43:52	2019-04-25 19:43:52	80.177	50.174	0.062	0.134	508.842	0.667	1.667
2019-04-26 02:44:52	2019-04-25 19:44:52	80.158	50.21	0.064	0.134	508.616	0.667	1.667
2019-04-26 02:45:52	2019-04-25 19:45:52	80.235	50.14	0.065	0.134	509.422	0.667	1.667

Date (UTC)	Date (US/Pacific)	Temp	RH	CO	VOC	CO2	PM 2.5	PM 10
		Degrees Fahrenheit (F)	Percent (%)	Parts Per Million (PPM)	Parts Per Million (PPM)	Parts Per Million (PPM)	Micrograms Per Meter3	Micrograms Per Meter3
2019-04-26 02:46:52	2019-04-25 19:46:52	80.37		50.052	0.067	0.134	506.169	0.688
2019-04-26 02:47:52	2019-04-25 19:47:52	80.467		49.969	0.068	0.134	504.285	0.667
2019-04-26 02:48:52	2019-04-25 19:48:52	80.467		49.938	0.068	0.134	499.7	0.667
2019-04-26 02:49:52	2019-04-25 19:49:52	80.409		50.01	0.068	0.134	511.172	0.643
2019-04-26 02:50:51	2019-04-25 19:50:51	80.467		49.969	0.068	0.134	509.263	0.667
2019-04-26 02:51:52	2019-04-25 19:51:52	80.582		49.879	0.07	0.134	516.69	0.6
2019-04-26 02:52:52	2019-04-25 19:52:52	80.64		49.793	0.071	0.134	518.287	0.6
2019-04-26 02:53:53	2019-04-25 19:53:53	80.602		49.805	0.073	0.134	521.314	0.714
2019-04-26 02:54:52	2019-04-25 19:54:52	80.602		49.889	0.074	0.134	529.567	0.667
2019-04-26 02:55:53	2019-04-25 19:55:53	80.66		49.825	0.076	0.134	531.997	0.667
2019-04-26 02:56:52	2019-04-25 19:56:52	80.756		49.734	0.078	0.134	522.195	0.6
2019-04-26 02:57:52	2019-04-25 19:57:52	80.833		49.641	0.078	0.134	526.624	0.667
2019-04-26 02:58:51	2019-04-25 19:58:51	80.795		49.691	0.078	0.134	529.032	0.667
2019-04-26 02:59:52	2019-04-25 19:59:52	80.737		49.747	0.078	0.134	527.733	0.667
2019-04-26 03:00:53	2019-04-25 20:00:53	80.814		49.746	0.078	0.134	526.276	0.714
2019-04-26 03:01:52	2019-04-25 20:01:52	80.872		49.606	0.078	0.134	535.791	0.667
2019-04-26 03:02:52	2019-04-25 20:02:52	80.949		49.406	0.078	0.134	535.791	0.667
2019-04-26 03:04:52	2019-04-25 20:04:52	80.775		49.224	0.08	0.134	552.016	0.6
2019-04-26 03:05:52	2019-04-25 20:05:52	80.775		49.14	0.08	0.134	559.737	0.556
2019-04-26 03:06:52	2019-04-25 20:06:52	80.717		49.074	0.08	0.134	561.761	0.7
2019-04-26 03:07:51	2019-04-25 20:07:51	80.602		49.011	0.08	0.134	552.9	0.727
2019-04-26 03:08:52	2019-04-25 20:08:52	80.409		49.079	0.08	0.134	554.154	0.636
2019-04-26 03:09:52	2019-04-25 20:09:52	80.235		49.11	0.078	0.133	536.454	0.667
2019-04-26 03:10:52	2019-04-25 20:10:52	80.138		49.079	0.076	0.133	533.282	0.75
2019-04-26 03:11:53	2019-04-25 20:11:53	80.119		49.017	0.075	0.133	534.39	0.833
2019-04-26 03:12:53	2019-04-25 20:12:53	79.965		49.012	0.071	0.133	530.871	0.833
2019-04-26 03:13:52	2019-04-25 20:13:52	79.772		48.996	0.067	0.133	523.438	0.833
2019-04-26 03:14:52	2019-04-25 20:14:52	79.598		49.057	0.063	0.133	512.272	0.75
2019-04-26 03:15:52	2019-04-25 20:15:52	79.521		48.967	0.059	0.132	511.576	0.692
2019-04-26 03:16:52	2019-04-25 20:16:52	79.463		48.84	0.055	0.132	510.018	0.643
2019-04-26 03:17:53	2019-04-25 20:17:53	79.289		48.787	0.053	0.132	515.533	0.643
2019-04-26 03:18:52	2019-04-25 20:18:52	79.077		48.648	0.051	0.131	517.129	0.643
2019-04-26 03:19:53	2019-04-25 20:19:53	78.826		48.612	0.049	0.131	518.498	0.667
2019-04-26 03:20:52	2019-04-25 20:20:52	78.787		48.669	0.047	0.13	513.954	0.667
2019-04-26 03:21:52	2019-04-25 20:21:52	78.748		48.521	0.043	0.13	514.869	0.6
2019-04-26 03:22:52	2019-04-25 20:22:52	78.613		48.518	0.039	0.129	507.625	0.533
2019-04-26 03:23:53	2019-04-25 20:23:53	78.362		48.481	0.035	0.129	502.331	0.6
2019-04-26 03:24:52	2019-04-25 20:24:52	78.227		48.455	0.032	0.129	505.878	0.6
2019-04-26 03:25:52	2019-04-25 20:25:52	78.15		48.296	0.029	0.128	503.902	0.6
2019-04-26 03:26:52	2019-04-25 20:26:52	78.073		48.221	0.026	0.128	498.857	0.6
2019-04-26 03:27:53	2019-04-25 20:27:53	77.938		48.324	0.024	0.127	491.528	0.6
2019-04-26 03:28:52	2019-04-25 20:28:52	77.783		48.357	0.021	0.127	492.999	0.6
2019-04-26 03:29:52	2019-04-25 20:29:52	77.744		48.346	0.018	0.126	496.623	0.6
2019-04-26 03:30:51	2019-04-25 20:30:51	77.706		48.183	0.018	0.126	497.209	0.667
2019-04-26 03:31:52	2019-04-25 20:31:52	77.687		48.036	0.017	0.126	504.844	0.733
2019-04-26 03:32:52	2019-04-25 20:32:52	77.513		48.052	0.014	0.126	509.429	0.8
2019-04-26 03:33:52	2019-04-25 20:33:52	77.378		48.216	0.011	0.126	508.148	0.8
2019-04-26 03:34:52	2019-04-25 20:34:52	77.3		48.065	0.011	0.126	526.12	0.812
2019-04-26 03:35:52	2019-04-25 20:35:52	77.262		47.81	0.008	0.126	526.048	0.8
2019-04-26 03:36:52	2019-04-25 20:36:52	77.243		48.09	0.006	0.125	519.411	0.867
2019-04-26 03:37:53	2019-04-25 20:37:53	77.107		48.11	0.004	0.125	521.698	0.867
2019-04-26 03:38:53	2019-04-25 20:38:53	76.953		48.242	0.002	0.126	513.931	0.875
2019-04-26 03:39:53	2019-04-25 20:39:53	76.895		48.268	0.001	0.125	505.775	0.867
2019-04-26 03:40:52	2019-04-25 20:40:52	76.876		48.296	0.001	0.125	505.846	0.857
2019-04-26 03:40:52	2019-04-25 20:40:52	76.876		48.296	0.001	0.125	505.846	0.857
2019-04-26 03:41:52	2019-04-25 20:41:52	76.856		48.211	0	0.125	503.279	0.867
2019-04-26 03:42:53	2019-04-25 20:42:53	76.702		48.175	0	0.125	500.285	0.867
2019-04-26 03:43:52	2019-04-25 20:43:52	76.528		48.443	0	0.125	510.871	0.867
2019-04-26 03:44:53	2019-04-25 20:44:53	76.586		48.356	0	0.125	516.997	0.867

Date (UTC)	Date (US/Pacific)	Temp	RH	CO	VOC	CO2	PM 2.5	PM 10
		Degrees Fahrenheit (F)	Percent (%)	Parts Per Million (PPM)	Parts Per Million (PPM)	Parts Per Million (PPM)	Micrograms Per Meter3	Micrograms Per Meter3
2019-04-26 03:45:53	2019-04-25 20:45:53	76.509	48.335	0	0.125	511.127	0.8	1.867
2019-04-26 03:46:52	2019-04-25 20:46:52	76.47	48.156	0	0.125	505.187	0.8	1.867
2019-04-26 03:47:51	2019-04-25 20:47:51	76.316	48.204	0	0.125	499.815	0.8	1.867
2019-04-26 03:48:52	2019-04-25 20:48:52	76.181	48.361	0	0.125	496.275	0.8	1.867
2019-04-26 03:49:52	2019-04-25 20:49:52	76.142	48.35	0	0.125	470.949	0.786	1.857
2019-04-26 03:50:53	2019-04-25 20:50:53	76.161	48.985	0	0.125	471.721	0.733	1.8
2019-04-26 03:51:52	2019-04-25 20:51:52	76.065	49.915	0	0.125	472.022	0.667	1.733
2019-04-26 03:52:53	2019-04-25 20:52:53	75.949	51.019	0	0.125	478.188	0.733	1.8
2019-04-26 03:53:52	2019-04-25 20:53:52	75.891	51.869	0	0.125	483.112	0.714	1.786
2019-04-26 03:54:52	2019-04-25 20:54:52	75.91	52.054	0	0.125	480.04	0.733	1.8
2019-04-26 03:55:52	2019-04-25 20:55:52	75.988	52.915	0	0.126	479.268	0.75	1.812
2019-04-26 03:56:52	2019-04-25 20:56:52	75.949	53.11	0	0.126	488.183	0.733	1.8
2019-04-26 03:57:51	2019-04-25 20:57:51	75.891	53.257	0	0.127	494.225	0.667	1.733
2019-04-26 03:58:53	2019-04-25 20:58:53	75.853	53.674	0	0.127	485.33	0.667	1.733
2019-04-26 03:59:52	2019-04-25 20:59:52	75.93	54.1	0	0.128	482.997	0.733	1.733
2019-04-26 04:00:52	2019-04-25 21:00:52	76.026	54.123	0	0.129	484.449	0.8	1.8
2019-04-26 04:01:52	2019-04-25 21:01:52	76.007	54.335	0	0.129	474.835	0.8	1.8
2019-04-26 04:02:52	2019-04-25 21:02:52	75.968	55.064	0	0.13	478.596	0.733	1.733
2019-04-26 04:03:51	2019-04-25 21:03:51	75.949	54.994	0	0.131	480.652	0.733	1.733
2019-04-26 04:04:51	2019-04-25 21:04:51	76.026	55.237	0	0.131	469.67	0.625	1.625
2019-04-26 04:05:52	2019-04-25 21:05:52	76.123	55.291	0	0.132	468.812	0.667	1.667
2019-04-26 04:06:52	2019-04-25 21:06:52	76.123	55.253	0	0.133	465.607	0.667	1.667
2019-04-26 04:07:52	2019-04-25 21:07:52	76.142	55.636	0	0.133	464.501	0.6	1.6
2019-04-26 04:08:53	2019-04-25 21:08:53	76.239	55.415	0	0.134	466.669	0.533	1.533
2019-04-26 04:09:52	2019-04-25 21:09:52	76.393	55.359	0	0.134	467.151	0.467	1.467
2019-04-26 04:10:52	2019-04-25 21:10:52	76.49	55.718	0	0.135	463.563	0.4	1.4
2019-04-26 04:11:52	2019-04-25 21:11:52	76.509	55.476	0	0.135	462.176	0.333	1.333
2019-04-26 04:12:51	2019-04-25 21:12:51	76.49	55.26	0.001	0.135	466.567	0.333	1.333
2019-04-26 04:13:52	2019-04-25 21:13:52	76.586	55.329	0.002	0.135	465.667	0.267	1.267
2019-04-26 04:14:52	2019-04-25 21:14:52	76.721	55.341	0.003	0.135	460.194	0.2	1.2
2019-04-26 04:15:52	2019-04-25 21:15:52	76.856	55.016	0.005	0.135	463.232	0.133	1.133
2019-04-26 04:16:52	2019-04-25 21:16:52	76.856	54.871	0.006	0.135	461.163	0.133	1.133
2019-04-26 04:17:52	2019-04-25 21:17:52	76.837	54.847	0.007	0.135	458.189	0.133	1.133
2019-04-26 04:18:52	2019-04-25 21:18:52	76.953	55.063	0.008	0.135	452.176	0.067	1.067
2019-04-26 04:19:52	2019-04-25 21:19:52	77.088	54.7	0.01	0.135	457.068	0.071	1.071
2019-04-26 04:20:51	2019-04-25 21:20:51	77.223	54.566	0.011	0.135	455.635	0.067	1.067
2019-04-26 04:21:52	2019-04-25 21:21:52	77.243	54.492	0.013	0.135	465.286	0.067	1.067
2019-04-26 04:22:52	2019-04-25 21:22:52	77.223	54.459	0.016	0.135	468.479	0.067	1.067
2019-04-26 04:23:52	2019-04-25 21:23:52	77.281	54.373	0.018	0.135	466.997	0.067	1.067
2019-04-26 04:24:52	2019-04-25 21:24:52	77.455	54.151	0.021	0.135	473.705	0.067	1.067
2019-04-26 04:25:53	2019-04-25 21:25:53	77.571	54.023	0.025	0.134	489.72	0.067	1.067
2019-04-26 04:26:53	2019-04-25 21:26:53	77.571	53.97	0.029	0.134	488.237	0.067	1.067
2019-04-26 04:27:52	2019-04-25 21:27:52	77.609	53.919	0.032	0.134	491.399	0.067	1.067
2019-04-26 04:28:52	2019-04-25 21:28:52	77.667	53.84	0.036	0.134	493.688	0.067	1.067
2019-04-26 04:29:52	2019-04-25 21:29:52	77.783	53.682	0.04	0.134	491.645	0.067	1.067
2019-04-26 04:30:51	2019-04-25 21:30:51	77.783	53.652	0.042	0.134	489.387	0.133	1.133
2019-04-26 04:31:52	2019-04-25 21:31:52	77.744	53.633	0.044	0.134	496.738	0.067	1.067
2019-04-26 04:32:53	2019-04-25 21:32:53	77.744	53.679	0.047	0.134	493.13	0.067	1.067
2019-04-26 04:33:52	2019-04-25 21:33:52	77.841	53.572	0.05	0.134	504.918	0.133	1.133
2019-04-26 04:34:52	2019-04-25 21:34:52	77.957	53.43	0.056	0.134	511.443	0.133	1.133
2019-04-26 04:35:52	2019-04-25 21:35:52	77.976	53.37	0.058	0.134	513.785	0.133	1.133
2019-04-26 04:36:52	2019-04-25 21:36:52	77.938	53.329	0.061	0.134	508.507	0.133	1.133
2019-04-26 04:37:52	2019-04-25 21:37:52	77.957	53.33	0.065	0.134	512.241	0.133	1.133
2019-04-26 04:38:52	2019-04-25 21:38:52	78.092	53.181	0.069	0.134	534.624	0.125	1.125
2019-04-26 04:39:52	2019-04-25 21:39:52	78.208	53.084	0.072	0.134	533.94	0.133	1.133
2019-04-26 04:40:53	2019-04-25 21:40:53	78.246	52.996	0.074	0.134	525.357	0.143	1.143
2019-04-26 04:41:53	2019-04-25 21:41:53	78.227	53.002	0.078	0.134	525.839	0.188	1.188
2019-04-26 04:42:52	2019-04-25 21:42:52	78.227	52.933	0.081	0.134	519.956	0.25	1.25
2019-04-26 04:43:53	2019-04-25 21:43:53	78.343	52.859	0.083	0.134	518.457	0.25	1.25

Date (UTC)	Date (US/Pacific)	Temp	RH	CO	VOC	CO2	PM 2.5	PM 10	
		Degrees Fahrenheit (F)	Percent (%)	Parts Per Million (PPM)	Parts Per Million (PPM)	Parts Per Million (PPM)	Micrograms Per Meter3	Micrograms Per Meter3	
2019-04-26 04:44:52	2019-04-25 21:44:52	78.459		52.686	0.085	0.134	519.639	0.25	1.25
2019-04-26 04:45:52	2019-04-25 21:45:52	78.497		52.628	0.087	0.134	523.786	0.2	1.2
2019-04-26 04:46:51	2019-04-25 21:46:51	78.497		52.658	0.087	0.134	534.485	0.188	1.188
2019-04-26 04:47:52	2019-04-25 21:47:52	78.478		52.596	0.088	0.134	540.005	0.188	1.188
2019-04-26 04:48:52	2019-04-25 21:48:52	78.594		52.514	0.09	0.134	534.303	0.125	1.125
2019-04-26 04:49:52	2019-04-25 21:49:52	78.729		52.395	0.092	0.134	540.717	0.125	1.125
2019-04-26 04:50:53	2019-04-25 21:50:53	78.787		52.309	0.093	0.134	546.008	0.125	1.125
2019-04-26 04:51:53	2019-04-25 21:51:53	78.806		52.287	0.095	0.134	547.395	0.125	1.125
2019-04-26 04:52:52	2019-04-25 21:52:52	78.941		52.161	0.097	0.134	546.732	0.125	1.125
2019-04-26 04:53:52	2019-04-25 21:53:52	79.057		52.011	0.098	0.134	523.486	0.133	1.133
2019-04-26 04:54:52	2019-04-25 21:54:52	79.154		51.82	0.098	0.134	515.381	0.067	1.067
2019-04-26 04:55:52	2019-04-25 21:55:52	79.192		51.801	0.098	0.134	516.17	0.067	1.067
2019-04-26 04:56:53	2019-04-25 21:56:53	79.154		51.851	0.098	0.134	519.022	0.067	1.067
2019-04-26 04:57:52	2019-04-25 21:57:52	79.289		51.763	0.097	0.134	516.264	0	1
2019-04-26 04:58:52	2019-04-25 21:58:52	79.385		51.657	0.097	0.134	519.258	0	1
2019-04-26 04:59:52	2019-04-25 21:59:52	79.482		51.535	0.096	0.134	523.902	0	1
2019-04-26 05:00:52	2019-04-25 22:00:52	79.482		51.489	0.096	0.134	520.411	0	1
2019-04-26 05:01:52	2019-04-25 22:01:52	79.482		51.52	0.096	0.134	526.013	0	1
2019-04-26 05:02:51	2019-04-25 22:02:51	79.54		51.448	0.096	0.134	536.956	0	1
2019-04-26 05:03:52	2019-04-25 22:03:52	79.675		51.261	0.096	0.134	538.642	0	1
2019-04-26 05:04:52	2019-04-25 22:04:52	79.752		51.184	0.096	0.134	539.467	0.067	1.067
2019-04-26 05:05:53	2019-04-25 22:05:53	79.752		51.145	0.096	0.134	538.287	0.067	1.067
2019-04-26 05:06:52	2019-04-25 22:06:52	79.694		51.217	0.095	0.134	536.224	0.067	1.067
2019-04-26 05:07:53	2019-04-25 22:07:53	79.772		51.162	0.094	0.134	531.804	0.067	1.067
2019-04-26 05:08:52	2019-04-25 22:08:52	79.887		50.989	0.092	0.134	532.788	0.067	1.067
2019-04-26 05:09:53	2019-04-25 22:09:53	79.984		50.905	0.091	0.134	532.788	0.067	1.067
2019-04-26 05:10:52	2019-04-25 22:10:52	79.965		50.812	0.091	0.134	532.306	0.067	1.067
2019-04-26 05:11:52	2019-04-25 22:11:52	79.926		50.916	0.09	0.134	540.813	0.067	1.067
2019-04-26 05:12:52	2019-04-25 22:12:52	80.003		50.815	0.09	0.134	539.728	0.067	1.067
2019-04-26 05:13:52	2019-04-25 22:13:52	80.061		50.79	0.09	0.134	539.619	0.067	1.067
2019-04-26 05:14:52	2019-04-25 22:14:52	80.023		50.786	0.09	0.134	538.714	0.067	1.067
2019-04-26 05:15:53	2019-04-25 22:15:53	79.965		50.82	0.09	0.134	543.988	0.067	1.067
2019-04-26 05:16:52	2019-04-25 22:16:52	79.926		50.893	0.091	0.134	531.274	0.067	1.067
2019-04-26 05:17:52	2019-04-25 22:17:52	80.003		50.854	0.092	0.134	527.807	0.067	1.067
2019-04-26 05:18:52	2019-04-25 22:18:52	80.061		50.79	0.092	0.134	526.91	0.067	1.067
2019-04-26 05:19:51	2019-04-25 22:19:51	80.08		50.799	0.091	0.134	525.605	0	1
2019-04-26 05:20:52	2019-04-25 22:20:52	80.023		50.817	0.091	0.134	525.605	0	1
2019-04-26 05:21:52	2019-04-25 22:21:52	79.984		50.737	0.09	0.134	527.186	0	1
2019-04-26 05:22:52	2019-04-25 22:22:52	80.061		50.79	0.088	0.134	521.096	0	1
2019-04-26 05:23:52	2019-04-25 22:23:52	80.158		50.683	0.087	0.134	524.695	0	1
2019-04-26 05:24:52	2019-04-25 22:24:52	80.138		50.72	0.086	0.133	524.653	0	1
2019-04-26 05:25:52	2019-04-25 22:25:52	80.1		50.739	0.085	0.133	530.651	0	1
2019-04-26 05:26:52	2019-04-25 22:26:52	80.1		50.793	0.085	0.133	525.948	0	1
2019-04-26 05:27:52	2019-04-25 22:27:52	80.177		50.693	0.083	0.133	533.607	0	1
2019-04-26 05:28:52	2019-04-25 22:28:52	80.273		50.571	0.081	0.133	530.721	0	1
2019-04-26 05:29:53	2019-04-25 22:29:53	80.273		50.594	0.08	0.133	535.345	0	1
2019-04-26 05:30:52	2019-04-25 22:30:52	80.254		50.63	0.08	0.133	542.784	0	1
2019-04-26 05:31:53	2019-04-25 22:31:53	80.351		50.532	0.08	0.133	536.898	0	1
2019-04-26 05:32:52	2019-04-25 22:32:52	80.467		50.419	0.079	0.133	530.812	0	1
2019-04-26 05:33:52	2019-04-25 22:33:52	80.582		50.314	0.078	0.133	533.201	0	1
2019-04-26 05:34:52	2019-04-25 22:34:52	80.544		50.311	0.077	0.133	523.992	0	1
2019-04-26 05:35:52	2019-04-25 22:35:52	80.486		50.329	0.076	0.133	524.69	0	1
2019-04-26 05:36:53	2019-04-25 22:36:53	80.602		50.263	0.076	0.134	527.465	0	1
2019-04-26 05:37:52	2019-04-25 22:37:52	80.698		50.179	0.076	0.134	533.238	0	1
2019-04-26 05:38:52	2019-04-25 22:38:52	80.775		50.048	0.076	0.134	537.708	0	1
2019-04-26 05:39:52	2019-04-25 22:39:52	80.756		50.054	0.076	0.134	538.404	0	1
2019-04-26 05:40:52	2019-04-25 22:40:52	80.698		50.126	0.075	0.134	536.189	0	1
2019-04-26 05:41:53	2019-04-25 22:41:53	80.737		49.961	0.074	0.134	537.003	0	1
2019-04-26 05:42:52	2019-04-25 22:42:52	80.833		49.977	0.073	0.134	542.198	0	1



Date (UTC)	Date (US/Pacific)	Temp	RH	CO	VOC	CO2	PM 2.5	PM 10
		Degrees Fahrenheit (F)	Percent (%)	Parts Per Million (PPM)	Parts Per Million (PPM)	Parts Per Million (PPM)	Micrograms Per Meter3	Micrograms Per Meter3
2019-04-26 05:43:52	2019-04-25 22:43:52	80.93	49.908	0.071	0.134	550.589	0	1
2019-04-26 05:44:52	2019-04-25 22:44:52	80.872	49.881	0.069	0.134	543.21	0	1
2019-04-26 05:45:52	2019-04-25 22:45:52	80.833	49.938	0.069	0.134	542.501	0	1
2019-04-26 05:46:53	2019-04-25 22:46:53	80.853	49.917	0.069	0.134	543.985	0	1
2019-04-26 05:47:53	2019-04-25 22:47:53	80.93	49.84	0.068	0.134	533.645	0	1
2019-04-26 05:48:52	2019-04-25 22:48:52	81.026	49.733	0.068	0.134	534.93	0.067	1.067
2019-04-26 05:49:52	2019-04-25 22:49:52	80.949	49.75	0.068	0.134	541.687	0.067	1.067
2019-04-26 05:50:52	2019-04-25 22:50:52	80.891	49.806	0.068	0.134	542.607	0.133	1.133
2019-04-26 05:51:52	2019-04-25 22:51:52	80.93	49.71	0.067	0.134	538.15	0.133	1.133
2019-04-26 05:52:52	2019-04-25 22:52:52	80.988	49.715	0.066	0.134	542.181	0.133	1.133
2019-04-26 05:53:52	2019-04-25 22:53:52	80.911	49.739	0.065	0.134	539.882	0.2	1.2
2019-04-26 05:54:52	2019-04-25 22:54:52	80.814	49.731	0.064	0.133	544.546	0.2	1.2
2019-04-26 05:55:53	2019-04-25 22:55:53	80.756	49.81	0.063	0.133	542.624	0.2	1.2
2019-04-26 05:56:52	2019-04-25 22:56:52	80.814	49.769	0.062	0.133	529.946	0.2	1.2
2019-04-26 05:57:52	2019-04-25 22:57:52	80.833	49.687	0.062	0.133	525.456	0.2	1.2
2019-04-26 05:58:52	2019-04-25 22:58:52	80.795	49.729	0.062	0.132	516.271	0.267	1.267
2019-04-26 05:59:52	2019-04-25 22:59:52	80.698	49.805	0.062	0.132	512.674	0.267	1.267
2019-04-26 06:00:52	2019-04-25 23:00:52	80.621	49.89	0.059	0.132	515.871	0.333	1.333
2019-04-26 06:01:52	2019-04-25 23:01:52	80.64	49.816	0.057	0.132	512.814	0.333	1.333
2019-04-26 06:02:52	2019-04-25 23:02:52	80.717	49.799	0.055	0.132	517.233	0.333	1.333
2019-04-26 06:03:53	2019-04-25 23:03:53	80.66	49.802	0.053	0.132	516.537	0.333	1.333
2019-04-26 06:04:53	2019-04-25 23:04:53	80.563	49.901	0.051	0.132	522.073	0.333	1.333
2019-04-26 06:05:52	2019-04-25 23:05:52	80.486	49.971	0.049	0.131	524.302	0.267	1.267
2019-04-26 06:06:52	2019-04-25 23:06:52	80.524	49.936	0.046	0.131	531.894	0.267	1.267
2019-04-26 06:07:52	2019-04-25 23:07:52	80.582	49.879	0.043	0.131	536.38	0.333	1.333
2019-04-26 06:08:53	2019-04-25 23:08:53	80.544	49.884	0.041	0.131	525.299	0.267	1.267
2019-04-26 06:09:52	2019-04-25 23:09:52	80.428	49.966	0.039	0.131	522.954	0.333	1.333
2019-04-26 06:10:52	2019-04-25 23:10:52	80.389	50.046	0.037	0.131	523.964	0.4	1.4
2019-04-26 06:11:52	2019-04-25 23:11:52	80.409	50.01	0.036	0.131	533.516	0.4	1.4
2019-04-26 06:12:52	2019-04-25 23:12:52	80.486	49.948	0.034	0.131	526.721	0.467	1.467
2019-04-26 06:13:52	2019-04-25 23:13:52	80.428	49.981	0.033	0.131	529.25	0.429	1.429
2019-04-26 06:14:53	2019-04-25 23:14:53	80.409	50.018	0.03	0.131	536.051	0.467	1.467
2019-04-26 06:15:52	2019-04-25 23:15:52	80.467	49.954	0.028	0.131	526.02	0.4	1.467
2019-04-26 06:16:52	2019-04-25 23:16:52	80.544	49.869	0.025	0.131	533.96	0.4	1.467
2019-04-26 06:17:51	2019-04-25 23:17:51	80.602	49.851	0.022	0.131	537.589	0.4	1.467
2019-04-26 06:18:52	2019-04-25 23:18:52	80.524	49.92	0.02	0.131	533.138	0.4	1.467
2019-04-26 06:19:52	2019-04-25 23:19:52	80.467	49.961	0.017	0.131	525.267	0.429	1.5
2019-04-26 06:20:53	2019-04-25 23:20:53	80.505	49.934	0.014	0.132	531.839	0.4	1.467
2019-04-26 06:21:52	2019-04-25 23:21:52	80.563	49.863	0.013	0.132	522.585	0.4	1.467
2019-04-26 06:22:52	2019-04-25 23:22:52	80.64	49.816	0.011	0.132	513.272	0.333	1.4
2019-04-26 06:23:53	2019-04-25 23:23:53	80.582	49.849	0.01	0.132	521.498	0.333	1.4
2019-04-26 06:24:52	2019-04-25 23:24:52	80.505	49.911	0.009	0.132	514.039	0.267	1.333
2019-04-26 06:25:51	2019-04-25 23:25:51	80.544	49.914	0.008	0.132	513.45	0.2	1.267
2019-04-26 06:26:52	2019-04-25 23:26:52	80.621	49.837	0.007	0.132	514.146	0.2	1.267
2019-04-26 06:27:52	2019-04-25 23:27:52	80.679	49.773	0.006	0.132	518.724	0.2	1.267
2019-04-26 06:28:52	2019-04-25 23:28:52	80.621	49.814	0.006	0.132	515.176	0.2	1.267
2019-04-26 06:29:53	2019-04-25 23:29:53	80.582	49.91	0.005	0.132	522.907	0.133	1.2
2019-04-26 06:30:52	2019-04-25 23:30:52	80.582	49.879	0.008	0.132	526.592	0.133	1.133
2019-04-26 06:31:52	2019-04-25 23:31:52	80.66	49.802	0.011	0.132	526.703	0.133	1.133
2019-04-26 06:32:53	2019-04-25 23:32:53	80.717	49.776	0.014	0.132	536.628	0.133	1.133
2019-04-26 06:33:52	2019-04-25 23:33:52	80.66	49.802	0.016	0.132	538.893	0.067	1.067
2019-04-26 06:34:52	2019-04-25 23:34:52	80.602	49.858	0.018	0.132	536.774	0.067	1.067
2019-04-26 06:35:52	2019-04-25 23:35:52	80.64	49.854	0.019	0.132	534.65	0.133	1.133
2019-04-26 06:36:52	2019-04-25 23:36:52	80.698	49.82	0.023	0.133	536.211	0.133	1.133
2019-04-26 06:37:52	2019-04-25 23:37:52	80.64	49.854	0.026	0.133	532.587	0.133	1.133
2019-04-26 06:38:52	2019-04-25 23:38:52	80.582	49.933	0.029	0.133	539.955	0.133	1.133
2019-04-26 06:39:52	2019-04-25 23:39:52	80.524	49.997	0.032	0.133	542.908	0.133	1.133
2019-04-26 06:40:52	2019-04-25 23:40:52	80.602	49.934	0.034	0.133	548.742	0.2	1.2
2019-04-26 06:41:51	2019-04-25 23:41:51	80.64	49.869	0.037	0.133	550.139	0.2	1.2

Date (UTC)	Date (US/Pacific)	Temp	RH	CO	VOC	CO2	PM 2.5	PM 10
		Degrees Fahrenheit (F)	Percent (%)	Parts Per Million (PPM)	Parts Per Million (PPM)	Parts Per Million (PPM)	Micrograms Per Meter3	Micrograms Per Meter3
2019-04-26 06:42:52	2019-04-25 23:42:52	80.64	49.884	0.04	0.133	553.174	0.2	1.2
2019-04-26 06:43:52	2019-04-25 23:43:52	80.563	49.939	0.043	0.133	555.443	0.2	1.2
2019-04-26 06:44:53	2019-04-25 23:44:53	80.505	49.995	0.046	0.133	552.73	0.2	1.2
2019-04-26 06:45:52	2019-04-25 23:45:52	80.602	49.98	0.048	0.133	557.067	0.267	1.267
2019-04-26 06:46:52	2019-04-25 23:46:52	80.66	49.893	0.05	0.133	550.282	0.267	1.267
2019-04-26 06:47:52	2019-04-25 23:47:52	80.64	49.884	0.053	0.133	540.944	0.267	1.267
2019-04-26 06:48:53	2019-04-25 23:48:53	80.582	49.933	0.056	0.134	542.647	0.267	1.267
2019-04-26 06:49:52	2019-04-25 23:49:52	80.544	49.945	0.058	0.134	542.647	0.267	1.267
2019-04-26 06:50:51	2019-04-25 23:50:51	80.64	49.938	0.061	0.134	536.53	0.267	1.267
2019-04-26 06:51:52	2019-04-25 23:51:52	80.717	49.822	0.064	0.134	537.798	0.267	1.267
2019-04-26 06:52:51	2019-04-25 23:52:51	80.698	49.843	0.066	0.134	537.798	0.333	1.333
2019-04-26 06:53:52	2019-04-25 23:53:52	80.66	49.848	0.068	0.134	539.436	0.4	1.4
2019-04-26 06:54:52	2019-04-25 23:54:52	80.717	49.83	0.07	0.133	542.213	0.467	1.467
2019-04-26 06:55:52	2019-04-25 23:55:52	80.853	49.749	0.072	0.133	533.005	0.4	1.4
2019-04-26 06:56:53	2019-04-25 23:56:53	80.949	49.673	0.075	0.133	529.212	0.4	1.4
2019-04-26 06:57:52	2019-04-25 23:57:52	80.911	49.67	0.076	0.134	525.049	0.333	1.333
2019-04-26 06:58:52	2019-04-25 23:58:52	80.872	49.682	0.077	0.134	524.945	2.271	1.333
2019-04-26 06:59:52	2019-04-25 23:59:52	80.93	49.664	0.079	0.134	521.321	2.271	1.333
2019-04-26 07:00:52	2019-04-26 00:00:52	81.026	49.581	0.079	0.133	517.355	2.271	1.333
2019-04-26 07:01:53	2019-04-26 00:01:53	81.084	49.433	0.079	0.133	516.671	2.271	1.333
2019-04-26 07:02:52	2019-04-26 00:02:52	81.026	49.237	0.079	0.133	513.137	2.333	1.4
2019-04-26 07:03:52	2019-04-26 00:03:52	80.93	49.084	0.079	0.133	514.532	2.396	1.467
2019-04-26 07:04:52	2019-04-26 00:04:52	80.93	49.1	0.08	0.133	510.393	2.556	1.5
2019-04-26 07:05:52	2019-04-26 00:05:52	80.93	48.947	0.08	0.133	513.586	2.458	1.533
2019-04-26 07:06:51	2019-04-26 00:06:51	80.891	48.89	0.08	0.132	519.084	2.521	1.6
2019-04-26 07:07:51	2019-04-26 00:07:51	80.756	48.925	0.08	0.132	524.408	2.521	1.6
2019-04-26 07:08:53	2019-04-26 00:08:53	80.602	48.828	0.079	0.131	517.775	2.521	1.6
2019-04-26 07:09:52	2019-04-26 00:09:52	80.524	48.936	0.077	0.131	520.209	2.458	1.533
2019-04-26 07:10:52	2019-04-26 00:10:52	80.544	48.839	0.074	0.131	524.065	2.458	1.533
2019-04-26 07:11:52	2019-04-26 00:11:52	80.486	48.75	0.072	0.13	531.011	2.521	1.6
2019-04-26 07:12:52	2019-04-26 00:12:52	80.293	48.703	0.069	0.13	533.652	2.583	1.667
2019-04-26 07:13:51	2019-04-26 00:13:51	80.08	48.686	0.066	0.129	533.065	0.667	1.667
2019-04-26 07:14:52	2019-04-26 00:14:52	80.042	48.614	0.063	0.129	529.489	0.733	1.733
2019-04-26 07:15:51	2019-04-26 00:15:51	79.965	48.6	0.061	0.129	517.604	0.667	1.667
2019-04-26 07:16:52	2019-04-26 00:16:52	79.772	48.5	0.058	0.128	516.822	0.733	1.733
2019-04-26 07:17:53	2019-04-26 00:17:53	79.54	48.663	0.056	0.128	513.435	0.733	1.733
2019-04-26 07:18:53	2019-04-26 00:18:53	79.347	48.441	0.053	0.127	519.663	0.733	1.733
2019-04-26 07:19:52	2019-04-26 00:19:52	79.25	48.609	0.05	0.127	523.262	0.733	1.733
2019-04-26 07:20:53	2019-04-26 00:20:53	79.173	48.717	0.047	0.126	518.129	0.733	1.733
2019-04-26 07:21:53	2019-04-26 00:21:53	79.057	48.493	0.045	0.126	518.72	0.667	1.667
2019-04-26 07:22:52	2019-04-26 00:22:52	78.922	48.589	0.043	0.125	523.966	0.667	1.667
2019-04-26 07:23:52	2019-04-26 00:23:52	78.768	48.63	0.04	0.125	523.757	0.667	1.667
2019-04-26 07:24:53	2019-04-26 00:24:53	78.69	48.318	0.037	0.125	520.734	0.733	1.733
2019-04-26 07:25:52	2019-04-26 00:25:52	78.671	48.072	0.034	0.124	516.878	0.8	1.8
2019-04-26 07:26:53	2019-04-26 00:26:53	78.536	48.366	0.032	0.124	509.244	0.8	1.8
2019-04-26 07:27:53	2019-04-26 00:27:53	78.382	48.513	0.029	0.124	502.569	0.8	1.8
2019-04-26 07:28:52	2019-04-26 00:28:52	78.189	48.635	0.027	0.123	504.752	0.867	1.867
2019-04-26 07:29:52	2019-04-26 00:29:52	78.131	48.432	0.025	0.123	498.719	0.867	1.867
2019-04-26 07:30:53	2019-04-26 00:30:53	78.111	48.483	0.022	0.122	501.09	0.933	1.933
2019-04-26 07:31:52	2019-04-26 00:31:52	77.976	48.381	0.019	0.122	499.83	0.933	1.933
2019-04-26 07:32:51	2019-04-26 00:32:51	77.802	48.702	0.016	0.121	503.317	0.933	1.933
2019-04-26 07:33:52	2019-04-26 00:33:52	77.725	48.856	0.014	0.121	495.693	0.933	1.933
2019-04-26 07:34:52	2019-04-26 00:34:52	77.667	48.835	0.011	0.121	491.651	0.938	1.938
2019-04-26 07:35:52	2019-04-26 00:35:52	77.667	48.797	0.009	0.12	493.932	0.933	1.933
2019-04-26 07:36:52	2019-04-26 00:36:52	77.59	48.882	0.005	0.12	486.242	1	2
2019-04-26 07:38:52	2019-04-26 00:38:52	77.455	48.841	0	0.12	478.058	1	2
2019-04-26 07:39:52	2019-04-26 00:39:52	77.474	48.674	0	0.12	474.648	1	2
2019-04-26 07:40:51	2019-04-26 00:40:51	77.494	48.676	0	0.12	475.178	1	2
2019-04-26 07:41:52	2019-04-26 00:41:52	77.436	48.679	0	0.12	471.247	1	2

Date (UTC)	Date (US/Pacific)	Temp	RH	CO	VOC	CO2	PM 2.5	PM 10
		Degrees Fahrenheit (F)	Percent (%)	Parts Per Million (PPM)	Parts Per Million (PPM)	Parts Per Million (PPM)	Micrograms Per Meter3	Micrograms Per Meter3
2019-04-26 07:42:53	2019-04-26 00:42:53	77.3	48.69	0	0.12	467.964	0.938	1.938
2019-04-26 07:43:52	2019-04-26 00:43:52	77.281	48.841	0	0.12	464.122	0.933	1.933
2019-04-26 07:44:52	2019-04-26 00:44:52	77.3	48.744	0	0.12	471.537	0.933	1.933
2019-04-26 07:45:52	2019-04-26 00:45:52	77.3	48.713	0	0.12	473.853	0.933	1.933
2019-04-26 07:46:52	2019-04-26 00:46:52	77.165	48.603	0	0.12	474.532	0.933	1.933
2019-04-26 07:47:51	2019-04-26 00:47:51	77.107	48.613	0	0.12	478.976	0.933	1.933
2019-04-26 07:48:51	2019-04-26 00:48:51	77.05	48.616	0	0.12	484.376	0.938	1.938
2019-04-26 07:49:52	2019-04-26 00:49:52	77.03	48.424	0	0.12	482.743	0.933	1.933
2019-04-26 07:50:52	2019-04-26 00:50:52	77.05	48.082	0	0.12	469.418	0.917	1.917
2019-04-26 07:51:52	2019-04-26 00:51:52	76.953	49.104	0	0.12	475.344	0.9	1.9
2019-04-26 07:52:52	2019-04-26 00:52:52	76.876	50.143	0	0.12	473.852	0.909	1.909
2019-04-26 07:53:51	2019-04-26 00:53:51	76.914	51.031	0	0.12	479.907	0.917	1.917
2019-04-26 07:54:51	2019-04-26 00:54:51	77.011	51.466	0	0.121	477.278	0.923	1.923
2019-04-26 07:55:52	2019-04-26 00:55:52	77.03	52.032	0	0.121	473.19	0.933	1.933
2019-04-26 07:56:51	2019-04-26 00:56:51	77.011	52.229	0	0.121	476.499	0.929	1.929
2019-04-26 07:57:52	2019-04-26 00:57:52	76.972	52.699	0	0.122	479.625	1	2
2019-04-26 07:58:52	2019-04-26 00:58:52	77.05	53.072	0	0.123	470.41	1	2
2019-04-26 07:59:53	2019-04-26 00:59:53	77.107	53.359	0	0.124	481.087	1	2
2019-04-26 08:00:52	2019-04-26 01:00:52	77.088	53.533	0	0.124	479.843	0.867	1.867
2019-04-26 08:01:51	2019-04-26 01:01:51	77.011	53.816	0	0.125	482.173	0.857	1.857
2019-04-26 08:02:52	2019-04-26 01:02:52	76.972	53.897	0	0.126	488.992	0.867	1.867
2019-04-26 08:03:51	2019-04-26 01:03:51	77.011	54.213	0	0.127	490.298	0.857	1.857
2019-04-26 08:04:51	2019-04-26 01:04:51	77.107	54.694	0.003	0.128	497.292	0.867	1.867
2019-04-26 08:05:52	2019-04-26 01:05:52	77.146	54.598	0.004	0.129	498.674	0.857	1.857
2019-04-26 08:06:52	2019-04-26 01:06:52	77.107	55.03	0.006	0.13	508.079	0.786	1.786
2019-04-26 08:07:52	2019-04-26 01:07:52	77.05	54.956	0.008	0.131	506.515	0.786	1.786
2019-04-26 08:08:51	2019-04-26 01:08:51	77.146	54.957	0.01	0.132	500.668	0.786	1.786
2019-04-26 08:09:52	2019-04-26 01:09:52	77.223	54.879	0.012	0.132	507.866	0.786	1.786
2019-04-26 08:10:52	2019-04-26 01:10:52	77.223	55.024	0.014	0.133	506.841	0.786	1.786
2019-04-26 08:11:51	2019-04-26 01:11:51	77.185	54.99	0.016	0.133	507.581	0.857	1.857
2019-04-26 08:12:52	2019-04-26 01:12:52	77.165	54.874	0.019	0.134	515.993	0.857	1.857
2019-04-26 08:13:51	2019-04-26 01:13:51	77.281	54.892	0.022	0.134	518.103	0.857	1.857
2019-04-26 08:14:52	2019-04-26 01:14:52	77.378	54.823	0.024	0.134	507.089	0.857	1.857
2019-04-26 08:15:52	2019-04-26 01:15:52	77.358	54.768	0.027	0.134	518.832	0.929	1.929
2019-04-26 08:16:53	2019-04-26 01:16:53	77.358	54.951	0.029	0.134	516.029	0.929	1.929
2019-04-26 08:17:52	2019-04-26 01:17:52	77.474	54.694	0.032	0.134	512.917	0.929	1.929
2019-04-26 08:18:52	2019-04-26 01:18:52	77.59	54.505	0.035	0.134	517.258	0.933	1.933
2019-04-26 08:19:51	2019-04-26 01:19:51	77.706	54.362	0.039	0.134	511.581	0.929	1.929
2019-04-26 08:20:51	2019-04-26 01:20:51	77.667	54.313	0.043	0.134	500.617	0.933	1.933
2019-04-26 08:21:52	2019-04-26 01:21:52	77.648	54.274	0.046	0.134	500.617	1	2
2019-04-26 08:22:52	2019-04-26 01:22:52	77.744	54.16	0.05	0.134	505.029	1	2
2019-04-26 08:23:53	2019-04-26 01:23:53	77.86	53.986	0.053	0.134	507.392	1	2
2019-04-26 08:24:52	2019-04-26 01:24:52	77.995	53.768	0.057	0.134	511.13	1	2
2019-04-26 08:25:51	2019-04-26 01:25:51	77.957	53.765	0.06	0.134	514.115	0.933	1.933
2019-04-26 08:26:52	2019-04-26 01:26:52	77.938	53.725	0.064	0.134	513.425	0.933	1.933
2019-04-26 08:27:51	2019-04-26 01:27:51	78.053	53.613	0.068	0.134	524.555	0.933	1.933
2019-04-26 08:28:51	2019-04-26 01:28:51	78.169	53.447	0.072	0.134	524.555	0.933	1.933
2019-04-26 08:29:52	2019-04-26 01:29:52	78.285	53.327	0.075	0.134	518.126	0.933	1.933
2019-04-26 08:30:51	2019-04-26 01:30:51	78.266	53.265	0.079	0.134	512.923	0.933	1.933
2019-04-26 08:31:52	2019-04-26 01:31:52	78.227	53.269	0.083	0.134	511.545	0.867	1.867
2019-04-26 08:32:51	2019-04-26 01:32:51	78.324	53.17	0.086	0.134	517.5	0.867	1.867
2019-04-26 08:33:52	2019-04-26 01:33:52	78.459	53.014	0.088	0.134	515.29	0.867	1.867
2019-04-26 08:34:52	2019-04-26 01:34:52	78.536	52.875	0.095	0.134	510.744	0.875	1.875
2019-04-26 08:35:51	2019-04-26 01:35:51	78.536	52.845	0.095	0.134	521.652	0.867	1.867
2019-04-26 08:36:52	2019-04-26 01:36:52	78.536	52.852	0.096	0.134	524.774	0.867	1.867
2019-04-26 08:37:52	2019-04-26 01:37:52	78.594	52.743	0.097	0.134	534.239	0.867	1.867
2019-04-26 08:38:52	2019-04-26 01:38:52	78.671	52.619	0.099	0.134	534.696	0.875	1.875
2019-04-26 08:39:52	2019-04-26 01:39:52	78.671	52.589	0.1	0.134	530.17	0.867	1.867
2019-04-26 08:40:52	2019-04-26 01:40:52	78.652	52.58	0.102	0.134	540.854	0.867	1.867

Date (UTC)	Date (US/Pacific)	Temp	RH	CO	VOC	CO2	PM 2.5	PM 10
		Degrees Fahrenheit (F)	Percent (%)	Parts Per Million (PPM)	Parts Per Million (PPM)	Parts Per Million (PPM)	Micrograms Per Meter3	Micrograms Per Meter3
2019-04-26 08:41:52	2019-04-26 01:41:52	78.613		52.622	0.104	0.134	543.037	0.867
2019-04-26 08:42:51	2019-04-26 01:42:51	78.69		52.522	0.105	0.134	533.317	0.867
2019-04-26 08:43:52	2019-04-26 01:43:52	78.787		52.377	0.107	0.134	533.317	0.867
2019-04-26 08:44:51	2019-04-26 01:44:51	78.806		52.394	0.109	0.134	537.683	0.867
2019-04-26 08:45:52	2019-04-26 01:45:52	78.748		52.405	0.109	0.134	539.173	0.8
2019-04-26 08:46:52	2019-04-26 01:46:52	78.748		52.435	0.109	0.134	549.516	0.812
2019-04-26 08:47:52	2019-04-26 01:47:52	78.845		52.29	0.109	0.134	545.793	0.812
2019-04-26 08:48:51	2019-04-26 01:48:51	78.98		52.18	0.11	0.134	542.993	0.812
2019-04-26 08:49:52	2019-04-26 01:49:52	78.999		52.082	0.11	0.134	550.586	0.8
2019-04-26 08:50:51	2019-04-26 01:50:51	78.961		52.125	0.11	0.134	546.237	0.812
2019-04-26 08:51:52	2019-04-26 01:51:52	78.941		52.138	0.11	0.134	540.622	0.812
2019-04-26 08:52:51	2019-04-26 01:52:51	79.057		52.072	0.111	0.134	539.397	0.812
2019-04-26 08:53:51	2019-04-26 01:53:51	79.154		51.92	0.111	0.134	540.741	0.8
2019-04-26 08:54:52	2019-04-26 01:54:52	79.173		51.883	0.11	0.134	527.902	0.8
2019-04-26 08:55:52	2019-04-26 01:55:52	79.134		51.872	0.11	0.134	525.668	0.867
2019-04-26 08:56:51	2019-04-26 01:56:51	79.134		51.849	0.11	0.134	526.364	0.867
2019-04-26 08:57:51	2019-04-26 01:57:51	79.25		51.821	0.111	0.134	517.485	0.867
2019-04-26 08:58:51	2019-04-26 01:58:51	79.347		51.707	0.112	0.134	521.193	0.867
2019-04-26 08:59:52	2019-04-26 01:59:52	79.366		51.647	0.113	0.134	519.826	0.867
2019-04-26 09:00:51	2019-04-26 02:00:51	79.366		51.685	0.112	0.134	520.953	0.933
2019-04-26 09:01:52	2019-04-26 02:01:52	79.463		51.594	0.111	0.134	526.29	1
2019-04-26 09:02:51	2019-04-26 02:02:51	79.598		51.445	0.11	0.134	523.402	1
2019-04-26 09:03:51	2019-04-26 02:03:51	79.694		51.324	0.109	0.134	522.129	1
2019-04-26 09:04:51	2019-04-26 02:04:51	79.694		51.308	0.104	0.134	515.037	0.875
2019-04-26 09:05:52	2019-04-26 02:05:52	79.656		51.336	0.103	0.134	517.306	0.867
2019-04-26 09:06:51	2019-04-26 02:06:51	79.752		51.252	0.1	0.134	525.087	0.812
2019-04-26 09:07:52	2019-04-26 02:07:52	79.868		51.109	0.099	0.134	517.244	0.93
2019-04-26 09:08:51	2019-04-26 02:08:51	79.965		51.026	0.097	0.134	512.36	0.871
2019-04-26 09:09:52	2019-04-26 02:09:52	79.945		51.024	0.096	0.134	508.982	0.871
2019-04-26 09:10:51	2019-04-26 02:10:51	79.887		51.057	0.095	0.134	506.805	0.871
2019-04-26 09:11:52	2019-04-26 02:11:52	80.003		50.998	0.094	0.134	505.402	0.871
2019-04-26 09:12:52	2019-04-26 02:12:52	80.08		50.913	0.092	0.134	506.88	0.871
2019-04-26 09:13:51	2019-04-26 02:13:51	80.177		50.845	0.091	0.134	519.284	0.871
2019-04-26 09:14:51	2019-04-26 02:14:51	80.138		50.834	0.09	0.134	519.284	0.871
2019-04-26 09:15:52	2019-04-26 02:15:52	80.119		50.894	0.089	0.134	503.885	0.812
2019-04-26 09:16:51	2019-04-26 02:16:51	80.177		50.837	0.089	0.134	505.214	0.812
2019-04-26 09:17:51	2019-04-26 02:17:51	80.293		50.763	0.089	0.134	507.166	0.754
2019-04-26 09:18:52	2019-04-26 02:18:52	80.37		50.533	0.087	0.134	511.916	0.754
2019-04-26 09:19:52	2019-04-26 02:19:52	80.37		50.579	0.084	0.134	515.066	0.863
2019-04-26 09:20:51	2019-04-26 02:20:51	80.331		50.69	0.082	0.134	509.53	0.863
2019-04-26 09:21:52	2019-04-26 02:21:52	80.389		50.634	0.081	0.134	512.393	0.863
2019-04-26 09:22:51	2019-04-26 02:22:51	80.447		50.57	0.081	0.134	511.704	0.733
2019-04-26 09:23:52	2019-04-26 02:23:52	80.409		50.559	0.08	0.134	513.848	0.8
2019-04-26 09:24:52	2019-04-26 02:24:52	80.37		50.609	0.08	0.134	525.177	0.733
2019-04-26 09:25:52	2019-04-26 02:25:52	80.351		50.593	0.08	0.134	525.285	0.667
2019-04-26 09:26:51	2019-04-26 02:26:51	80.409		50.513	0.08	0.134	531.103	0.6
2019-04-26 09:27:52	2019-04-26 02:27:52	80.486		50.497	0.077	0.134	533.176	0.6
2019-04-26 09:28:52	2019-04-26 02:28:52	80.505		50.483	0.074	0.134	513.373	0.533
2019-04-26 09:29:52	2019-04-26 02:29:52	80.447		50.562	0.071	0.134	520.23	0.533
2019-04-26 09:30:52	2019-04-26 02:30:52	80.409		50.536	0.07	0.134	542.185	0.6
2019-04-26 09:31:52	2019-04-26 02:31:52	80.505		50.499	0.068	0.134	530.808	0.6
2019-04-26 09:32:52	2019-04-26 02:32:52	80.602		50.407	0.067	0.134	530.005	0.6
2019-04-26 09:33:52	2019-04-26 02:33:52	80.602		50.324	0.066	0.134	526.902	0.6
2019-04-26 09:34:52	2019-04-26 02:34:52	80.544		50.403	0.063	0.134	533.227	0.625
2019-04-26 09:35:52	2019-04-26 02:35:52	80.544		50.403	0.063	0.134	531.423	0.6
2019-04-26 09:36:52	2019-04-26 02:36:52	80.602		50.377	0.063	0.134	533.728	0.667
2019-04-26 09:37:51	2019-04-26 02:37:51	80.679		50.292	0.063	0.134	536.117	0.667
2019-04-26 09:38:51	2019-04-26 02:38:51	80.698		50.286	0.062	0.134	539.638	0.562
2019-04-26 09:39:52	2019-04-26 02:39:52	80.66		50.305	0.06	0.134	533.114	0.647

Date (UTC)	Date (US/Pacific)	Temp	RH	CO	VOC	CO2	PM 2.5	PM 10
		Degrees Fahrenheit (F)	Percent (%)	Parts Per Million (PPM)	Parts Per Million (PPM)	Parts Per Million (PPM)	Micrograms Per Meter <sup>3</sup>	Micrograms Per Meter <sup>3</sup>
2019-04-26 09:40:51	2019-04-26 02:40:51	80.717	50.234	0.058	0.134	530.901	0.647	1.647
2019-04-26 09:41:51	2019-04-26 02:41:51	80.833	50.152	0.056	0.134	531.001	0.647	1.647
2019-04-26 09:42:52	2019-04-26 02:42:52	80.949	50.093	0.053	0.134	531.519	0.647	1.647
2019-04-26 09:43:52	2019-04-26 02:43:52	80.891	49.989	0.051	0.134	530.135	0.706	1.706
2019-04-26 09:44:52	2019-04-26 02:44:52	80.872	50.094	0.048	0.134	530.135	0.647	1.647
2019-04-26 09:45:51	2019-04-26 02:45:51	80.93	50.084	0.047	0.134	526.821	0.647	1.647
2019-04-26 09:46:51	2019-04-26 02:46:51	81.007	49.983	0.046	0.134	534.591	0.588	1.588
2019-04-26 09:47:51	2019-04-26 02:47:51	81.104	49.801	0.044	0.134	532.153	0.588	1.588
2019-04-26 09:48:52	2019-04-26 02:48:52	81.065	49.889	0.043	0.134	532.153	0.588	1.588
2019-04-26 09:49:53	2019-04-26 02:49:53	81.026	49.833	0.041	0.134	531.911	0.562	1.562
2019-04-26 09:50:52	2019-04-26 02:50:52	81.084	49.845	0.04	0.134	531.459	0.562	1.562
2019-04-26 09:51:52	2019-04-26 02:51:52	81.162	49.79	0.038	0.134	532.774	0.5	1.5
2019-04-26 09:52:51	2019-04-26 02:52:51	81.239	49.705	0.036	0.134	529.795	0.5	1.5
2019-04-26 09:53:52	2019-04-26 02:53:52	81.2	49.733	0.033	0.134	542.427	0.6	1.6
2019-04-26 09:54:52	2019-04-26 02:54:52	81.142	49.735	0.031	0.134	544.036	0.533	1.533
2019-04-26 09:55:51	2019-04-26 02:55:51	81.162	49.691	0.029	0.134	549.351	0.6	1.6
2019-04-26 09:56:52	2019-04-26 02:56:52	81.277	49.602	0.027	0.134	545.397	0.667	1.667
2019-04-26 09:57:52	2019-04-26 02:57:52	81.316	49.506	0.026	0.134	543.115	0.6	1.6
2019-04-26 09:58:52	2019-04-26 02:58:52	81.258	49.501	0.025	0.134	547.652	0.6	1.6
2019-04-26 09:59:52	2019-04-26 02:59:52	81.2	49.61	0.023	0.134	546.036	0.667	1.667
2019-04-26 10:00:52	2019-04-26 03:00:52	81.2	49.595	0.023	0.134	547.667	0.667	1.667
2019-04-26 10:01:51	2019-04-26 03:01:51	81.258	49.501	0.022	0.134	546.746	0.733	1.733
2019-04-26 10:02:52	2019-04-26 03:02:52	81.2	49.565	0.021	0.134	545.273	0.8	1.8
2019-04-26 10:03:52	2019-04-26 03:03:52	81.065	49.614	0.02	0.133	543.997	0.8	1.8
2019-04-26 10:04:52	2019-04-26 03:04:52	80.968	49.698	0.019	0.133	544.588	0.8	1.8
2019-04-26 10:05:52	2019-04-26 03:05:52	80.988	49.631	0.018	0.133	545.07	0.8	1.8
2019-04-26 10:06:52	2019-04-26 03:06:52	81.046	49.628	0.016	0.132	543.449	0.867	1.867
2019-04-26 10:07:53	2019-04-26 03:07:53	80.988	49.631	0.015	0.132	547.803	0.867	1.867
2019-04-26 10:08:52	2019-04-26 03:08:52	80.872	49.705	0.012	0.131	534.862	0.867	1.867
2019-04-26 10:09:52	2019-04-26 03:09:52	80.795	49.79	0.011	0.131	533.948	0.933	1.933
2019-04-26 10:10:52	2019-04-26 03:10:52	80.833	49.794	0.01	0.131	533.725	0.933	1.933
2019-04-26 10:11:52	2019-04-26 03:11:52	80.891	49.745	0.009	0.131	530.056	0.867	1.867
2019-04-26 10:12:52	2019-04-26 03:12:52	80.814	49.792	0.009	0.13	530.16	0.867	1.867
2019-04-26 10:13:52	2019-04-26 03:13:52	80.756	49.863	0.009	0.13	532.949	0.867	1.867
2019-04-26 10:14:52	2019-04-26 03:14:52	80.698	49.889	0.009	0.13	529.076	0.867	1.867
2019-04-26 10:15:52	2019-04-26 03:15:52	80.717	49.837	0.008	0.13	526.045	0.867	1.867
2019-04-26 10:16:52	2019-04-26 03:16:52	80.775	49.781	0.007	0.13	526.966	0.867	1.867
2019-04-26 10:17:53	2019-04-26 03:17:53	80.737	49.816	0.006	0.129	528.233	0.867	1.867
2019-04-26 10:18:52	2019-04-26 03:18:52	80.621	49.845	0.006	0.129	529.719	0.867	1.867
2019-04-26 10:19:52	2019-04-26 03:19:52	80.582	49.956	0.006	0.129	527.898	0.867	1.867
2019-04-26 10:20:53	2019-04-26 03:20:53	80.582	49.91	0.006	0.129	532.281	0.867	1.867
2019-04-26 10:21:52	2019-04-26 03:21:52	80.66	49.855	0.006	0.129	525.564	0.867	1.867
2019-04-26 10:22:53	2019-04-26 03:22:53	80.621	49.852	0.005	0.129	523.963	0.867	1.867
2019-04-26 10:23:52	2019-04-26 03:23:52	80.582	49.895	0.005	0.129	526.389	0.867	1.867
2019-04-26 10:24:52	2019-04-26 03:24:52	80.621	49.867	0.004	0.129	515.31	0.867	1.867
2019-04-26 10:25:52	2019-04-26 03:25:52	80.679	49.788	0.003	0.129	512.296	0.867	1.867
2019-04-26 10:26:52	2019-04-26 03:26:52	80.775	49.735	0.003	0.129	516.881	0.933	1.933
2019-04-26 10:27:51	2019-04-26 03:27:51	80.717	49.761	0.002	0.129	513.361	1	2
2019-04-26 10:28:52	2019-04-26 03:28:52	80.66	49.825	0.001	0.129	509.29	1	2
2019-04-26 10:29:51	2019-04-26 03:29:51	80.698	49.752	0.001	0.129	519.25	1	2
2019-04-26 10:30:53	2019-04-26 03:30:53	80.756	49.665	0.001	0.129	517.644	0.933	1.933
2019-04-26 10:31:51	2019-04-26 03:31:51	80.833	49.618	0	0.129	508.837	0.933	1.933
2019-04-26 10:32:52	2019-04-26 03:32:52	80.775	49.667	0	0.129	514.225	0.933	1.933
2019-04-26 10:33:51	2019-04-26 03:33:51	80.717	49.708	0	0.129	512.154	0.933	1.933
2019-04-26 10:34:52	2019-04-26 03:34:52	80.737	49.702	0	0.129	515.376	0.867	1.867
2019-04-26 10:35:52	2019-04-26 03:35:52	80.795	49.668	0	0.129	509.313	0.867	1.867
2019-04-26 10:36:53	2019-04-26 03:36:53	80.853	49.612	0	0.129	511.767	0.867	1.867
2019-04-26 10:37:52	2019-04-26 03:37:52	80.795	49.645	0	0.13	511.181	0.8	1.8
2019-04-26 10:38:52	2019-04-26 03:38:52	80.717	49.708	0	0.13	520.421	0.812	1.812

Date (UTC)	Date (US/Pacific)	Temp	RH	CO	VOC	CO2	PM 2.5	PM 10
		Degrees Fahrenheit (F)	Percent (%)	Parts Per Million (PPM)	Parts Per Million (PPM)	Parts Per Million (PPM)	Micrograms Per Meter3	Micrograms Per Meter3
2019-04-26 10:39:52	2019-04-26 03:39:52	80.775	49.69	0	0.131	530.566	0.8	1.8
2019-04-26 10:40:53	2019-04-26 03:40:53	80.814	49.639	0	0.131	522.35	0.8	1.8
2019-04-26 10:41:52	2019-04-26 03:41:52	80.872	49.591	0.001	0.131	522.83	0.8	1.8
2019-04-26 10:42:52	2019-04-26 03:42:52	80.814	49.601	0.001	0.131	529.44	0.8	1.8
2019-04-26 10:43:51	2019-04-26 03:43:51	80.756	49.696	0.001	0.131	527.167	0.8	1.8
2019-04-26 10:44:52	2019-04-26 03:44:52	80.814	49.677	0.001	0.131	524.81	0.8	1.8
2019-04-26 10:45:52	2019-04-26 03:45:52	80.872	49.629	0.001	0.132	522.428	0.867	1.867
2019-04-26 10:46:53	2019-04-26 03:46:53	80.814	49.655	0.002	0.132	525.256	0.867	1.867
2019-04-26 10:47:52	2019-04-26 03:47:52	80.737	49.709	0.002	0.132	520.763	0.867	1.867
2019-04-26 10:48:51	2019-04-26 03:48:51	80.64	49.755	0.003	0.132	524.919	0.867	1.867
2019-04-26 10:49:52	2019-04-26 03:49:52	80.698	49.767	0.004	0.133	520.419	0.933	1.933
2019-04-26 10:50:52	2019-04-26 03:50:52	80.756	49.68	0.005	0.133	524.868	0.933	1.933
2019-04-26 10:51:52	2019-04-26 03:51:52	80.737	49.663	0.005	0.133	526.938	0.933	1.933
2019-04-26 10:52:52	2019-04-26 03:52:52	80.64	49.732	0.005	0.133	528.753	1	2
2019-04-26 10:53:52	2019-04-26 03:53:52	80.582	49.78	0.005	0.133	514.619	1	2
2019-04-26 10:54:53	2019-04-26 03:54:53	80.66	49.749	0.005	0.132	517.444	1	2
2019-04-26 10:55:53	2019-04-26 03:55:53	80.698	49.729	0.006	0.132	515.442	1	2
2019-04-26 10:56:52	2019-04-26 03:56:52	80.698	49.729	0.006	0.132	511.545	1	2
2019-04-26 10:57:51	2019-04-26 03:57:51	80.679	49.75	0.006	0.132	512.353	0.933	1.933
2019-04-26 10:58:52	2019-04-26 03:58:52	80.621	49.768	0.006	0.132	511.368	0.933	1.933
2019-04-26 10:59:51	2019-04-26 03:59:51	80.698	49.714	0.006	0.132	518.271	0.933	1.933
2019-04-26 11:00:52	2019-04-26 04:00:52	80.775	49.644	0.006	0.131	526.361	0.933	1.933
2019-04-26 11:01:53	2019-04-26 04:01:53	80.737	49.671	0.007	0.131	527.359	0.933	1.933
2019-04-26 11:02:52	2019-04-26 04:02:52	80.698	49.706	0.007	0.13	527.359	0.933	1.933
2019-04-26 11:03:52	2019-04-26 04:03:52	80.775	49.651	0.007	0.13	532.623	0.933	1.933
2019-04-26 11:04:52	2019-04-26 04:04:52	80.853	49.566	0.007	0.13	532.312	0.933	1.933
2019-04-26 11:05:53	2019-04-26 04:05:53	80.949	49.467	0.007	0.13	531.831	0.933	1.933
2019-04-26 11:06:52	2019-04-26 04:06:52	80.891	49.47	0.007	0.13	535.757	0.933	1.933
2019-04-26 11:07:51	2019-04-26 04:07:51	80.872	49.545	0.007	0.13	531.294	0.867	1.867
2019-04-26 11:08:52	2019-04-26 04:08:52	80.911	49.518	0.008	0.13	530.5	0.867	1.867
2019-04-26 11:09:52	2019-04-26 04:09:52	81.007	49.411	0.008	0.131	531.201	0.867	1.867
2019-04-26 11:10:52	2019-04-26 04:10:52	81.065	49.317	0.008	0.131	543.73	0.867	1.867
2019-04-26 11:11:52	2019-04-26 04:11:52	81.046	49.353	0.008	0.131	546.556	0.867	1.867
2019-04-26 11:12:52	2019-04-26 04:12:52	80.988	49.41	0.009	0.131	549.001	0.933	1.933
2019-04-26 11:13:52	2019-04-26 04:13:52	81.026	49.352	0.009	0.131	558.891	0.933	1.933
2019-04-26 11:14:53	2019-04-26 04:14:53	81.104	49.213	0.01	0.131	542.142	0.933	1.933
2019-04-26 11:15:52	2019-04-26 04:15:52	81.181	49.205	0.01	0.131	542.37	0.933	1.933
2019-04-26 11:16:52	2019-04-26 04:16:52	81.162	49.066	0.01	0.132	546.871	0.933	1.933
2019-04-26 11:17:52	2019-04-26 04:17:52	81.065	48.974	0.011	0.132	550.994	0.867	1.867
2019-04-26 11:18:52	2019-04-26 04:18:52	81.084	48.784	0.012	0.132	547.459	0.867	1.867
2019-04-26 11:19:52	2019-04-26 04:19:52	81.084	48.693	0.013	0.131	546.088	0.867	1.867
2019-04-26 11:20:53	2019-04-26 04:20:53	81.065	48.531	0.014	0.131	542.321	0.867	1.867
2019-04-26 11:21:52	2019-04-26 04:21:52	80.93	48.634	0.014	0.131	539.518	0.867	1.867
2019-04-26 11:22:52	2019-04-26 04:22:52	80.756	48.597	0.014	0.13	541.581	0.933	1.933
2019-04-26 11:23:51	2019-04-26 04:23:51	80.717	48.609	0.014	0.13	541.478	0.933	1.933
2019-04-26 11:24:51	2019-04-26 04:24:51	80.66	48.596	0.014	0.129	539.059	0.933	1.933
2019-04-26 11:25:51	2019-04-26 04:25:51	80.486	48.59	0.013	0.129	542.106	0.933	1.933
2019-04-26 11:26:52	2019-04-26 04:26:52	80.312	48.651	0.013	0.128	552.177	0.933	1.933
2019-04-26 11:27:53	2019-04-26 04:27:53	80.138	48.675	0.013	0.128	553.594	0.933	1.933
2019-04-26 11:28:53	2019-04-26 04:28:53	80.042	48.56	0.013	0.128	551.142	0.933	1.933
2019-04-26 11:29:52	2019-04-26 04:29:52	80.003	48.542	0.013	0.127	559.358	0.933	1.933
2019-04-26 11:30:51	2019-04-26 04:30:51	79.849	48.567	0.012	0.127	553.42	0.933	1.933
2019-04-26 11:31:52	2019-04-26 04:31:52	79.636	48.572	0.012	0.126	540.116	0.933	1.933
2019-04-26 11:32:52	2019-04-26 04:32:52	79.405	48.248	0.011	0.126	535.511	1	2
2019-04-26 11:33:51	2019-04-26 04:33:51	79.347	48.396	0.011	0.126	529.523	1	2
2019-04-26 11:34:52	2019-04-26 04:34:52	79.328	48.402	0.011	0.126	529.523	1	2
2019-04-26 11:35:52	2019-04-26 04:35:52	79.173	48.373	0.011	0.125	531.585	1	2
2019-04-26 11:36:52	2019-04-26 04:36:52	78.999	48.451	0.011	0.125	532.984	1	2
2019-04-26 11:37:52	2019-04-26 04:37:52	78.806	48.206	0.011	0.125	534.955	1	2

Date (UTC)	Date (US/Pacific)	Temp	RH	CO	VOC	CO2	PM 2.5	PM 10	
		Degrees Fahrenheit (F)	Percent (%)	Parts Per Million (PPM)	Parts Per Million (PPM)	Parts Per Million (PPM)	Micrograms Per Meter3	Micrograms Per Meter3	
2019-04-26 11:38:52	2019-04-26 04:38:52	78.787		48.357	0.011	0.125	539.02	1	2
2019-04-26 11:39:52	2019-04-26 04:39:52	78.729		48.092	0.011	0.125	539.54	1	2
2019-04-26 11:40:52	2019-04-26 04:40:52	78.613		48.136	0.01	0.124	533.487	1	2
2019-04-26 11:41:51	2019-04-26 04:41:51	78.439		48.358	0.01	0.124	518.736	1	2
2019-04-26 11:42:51	2019-04-26 04:42:51	78.266		48.283	0.009	0.124	511.29	1	2
2019-04-26 11:43:52	2019-04-26 04:43:52	78.246		48.25	0.009	0.123	504.534	1	2
2019-04-26 11:44:52	2019-04-26 04:44:52	78.227		48.256	0.008	0.123	503.833	1	2
2019-04-26 11:45:52	2019-04-26 04:45:52	78.092		48.321	0.007	0.123	500.97	1	2
2019-04-26 11:46:51	2019-04-26 04:46:51	77.957		48.524	0.006	0.122	506.925	1	2
2019-04-26 11:47:51	2019-04-26 04:47:51	77.918		48.338	0.005	0.122	507.511	1	2
2019-04-26 11:48:52	2019-04-26 04:48:52	77.938		48.225	0.004	0.122	507.307	1	2
2019-04-26 11:49:51	2019-04-26 04:49:51	77.918		48.231	0.002	0.122	511.764	1	2
2019-04-26 11:50:52	2019-04-26 04:50:52	77.802		48.381	0	0.122	514.272	1	2
2019-04-26 11:51:53	2019-04-26 04:51:53	77.648		48.391	0	0.122	509.887	1	2
2019-04-26 11:52:53	2019-04-26 04:52:53	77.648		48.391	0	0.121	507.227	1	2
2019-04-26 11:53:51	2019-04-26 04:53:51	77.609		48.243	0	0.12	503.677	1	2
2019-04-26 11:54:53	2019-04-26 04:54:53	77.629		48.329	0	0.12	506.532	1	2
2019-04-26 11:55:52	2019-04-26 04:55:52	77.513		48.281	0	0.12	503.771	1	2
2019-04-26 11:56:51	2019-04-26 04:56:51	77.397		48.309	0	0.12	498.733	1.067	2.067
2019-04-26 11:57:51	2019-04-26 04:57:51	77.339		48.114	0	0.12	495.099	1.067	2.067
2019-04-26 11:58:52	2019-04-26 04:58:52	77.339		48.381	0	0.12	491.613	1.067	2.067
2019-04-26 11:59:52	2019-04-26 04:59:52	77.358		48.154	0	0.12	490.108	1.067	2.067
2019-04-26 12:00:52	2019-04-26 05:00:52	77.223		48.241	0	0.12	486.313	1	2
2019-04-26 12:01:53	2019-04-26 05:01:53	77.088		48.39	0	0.12	487.199	1	2
2019-04-26 12:02:51	2019-04-26 05:02:51	77.069		48.168	0	0.12	489.384	1	2
2019-04-26 12:03:51	2019-04-26 05:03:51	77.107		48.209	0	0.12	491.656	1	2
2019-04-26 12:04:52	2019-04-26 05:04:52	77.088		47.994	0	0.12	485.155	1	2
2019-04-26 12:05:52	2019-04-26 05:05:52	76.992		48.062	0	0.12	474.69	1	2
2019-04-26 12:06:51	2019-04-26 05:06:51	76.856		48.875	0	0.12	478.267	1	2
2019-04-26 12:07:52	2019-04-26 05:07:52	76.876		50.494	0	0.12	477.579	1	2
2019-04-26 12:08:52	2019-04-26 05:08:52	76.895		50.343	0	0.121	478.383	1	2
2019-04-26 12:09:51	2019-04-26 05:09:51	76.876		50.967	0	0.121	479.893	1	2
2019-04-26 12:10:51	2019-04-26 05:10:51	76.76		51.438	0	0.122	478.522	1	2
2019-04-26 12:11:52	2019-04-26 05:11:52	76.702		52.02	0	0.122	487.541	0.933	1.933
2019-04-26 12:12:52	2019-04-26 05:12:52	76.76		52.147	0	0.123	488.123	0.933	1.933
2019-04-26 12:13:52	2019-04-26 05:13:52	76.818		52.892	0	0.124	487.169	0.933	1.933
2019-04-26 12:14:52	2019-04-26 05:14:52	76.818		52.854	0	0.124	488.454	0.933	1.933
2019-04-26 12:15:51	2019-04-26 05:15:51	76.76		53.406	0	0.125	501.992	1	2
2019-04-26 12:16:52	2019-04-26 05:16:52	76.741		53.588	0	0.126	501.789	1	2
2019-04-26 12:17:53	2019-04-26 05:17:53	76.799		53.646	0	0.127	498.023	1	2
2019-04-26 12:18:51	2019-04-26 05:18:51	76.895		53.875	0	0.128	499.41	1	2
2019-04-26 12:19:52	2019-04-26 05:19:52	76.895		54.463	0	0.129	500.189	1	2
2019-04-26 12:20:52	2019-04-26 05:20:52	76.837		54.214	0	0.13	505.398	1	2
2019-04-26 12:21:52	2019-04-26 05:21:52	76.799		54.607	0	0.131	504.7	1	2
2019-04-26 12:22:52	2019-04-26 05:22:52	76.895		54.547	0.001	0.132	504.293	1	2
2019-04-26 12:23:52	2019-04-26 05:23:52	77.03		54.642	0.001	0.132	499.146	1	2
2019-04-26 12:24:52	2019-04-26 05:24:52	77.011		54.739	0.002	0.133	498.445	1	2
2019-04-26 12:25:51	2019-04-26 05:25:51	76.972		54.652	0.004	0.133	500.607	1	2
2019-04-26 12:26:51	2019-04-26 05:26:51	77.069		54.515	0.005	0.134	496.042	1	2
2019-04-26 12:27:51	2019-04-26 05:27:51	77.204		54.45	0.006	0.134	502.461	1	2
2019-04-26 12:28:52	2019-04-26 05:28:52	77.32		54.3	0.008	0.134	509.959	1	2
2019-04-26 12:29:52	2019-04-26 05:29:52	77.32		54.2	0.01	0.134	503.54	1	2
2019-04-26 12:30:52	2019-04-26 05:30:52	77.281		54.228	0.013	0.134	498.377	1	2
2019-04-26 12:31:52	2019-04-26 05:31:52	77.397		54.23	0.016	0.134	502.726	1	2
2019-04-26 12:32:51	2019-04-26 05:32:51	77.513		54.102	0.02	0.134	508.216	1	2
2019-04-26 12:33:53	2019-04-26 05:33:53	77.609		54.034	0.022	0.134	512.866	1	2
2019-04-26 12:34:52	2019-04-26 05:34:52	77.609		53.973	0.025	0.134	516.611	1	2
2019-04-26 12:35:51	2019-04-26 05:35:51	77.59		53.918	0.029	0.134	514.568	1	2
2019-04-26 12:36:51	2019-04-26 05:36:51	77.667		53.817	0.033	0.134	511.897	1	2

Date (UTC)	Date (US/Pacific)	Temp	RH	CO	VOC	CO2	PM 2.5	PM 10
		Degrees Fahrenheit (F)	Percent (%)	Parts Per Million (PPM)	Parts Per Million (PPM)	Parts Per Million (PPM)	Micrograms Per Meter3	Micrograms Per Meter3
2019-04-26 12:37:52	2019-04-26 05:37:52	77.744		53.641	0.037	0.134	513.577	1
2019-04-26 12:38:52	2019-04-26 05:38:52	77.86		53.498	0.044	0.134	503.803	2
2019-04-26 12:39:51	2019-04-26 05:39:51	77.86		53.429	0.046	0.134	500.148	1
2019-04-26 12:40:53	2019-04-26 05:40:53	77.822		53.449	0.049	0.134	503.833	1
2019-04-26 12:41:51	2019-04-26 05:41:51	77.88		53.293	0.053	0.134	506.416	1
2019-04-26 12:42:51	2019-04-26 05:42:51	78.015		53.106	0.057	0.134	506.416	8.875
2019-04-26 12:43:52	2019-04-26 05:43:52	78.092		52.975	0.061	0.134	518.771	8.812
2019-04-26 12:44:52	2019-04-26 05:44:52	78.073		52.943	0.065	0.134	521.719	8.812
2019-04-26 12:45:52	2019-04-26 05:45:52	78.034		52.955	0.069	0.134	525.462	8.812
2019-04-26 12:46:51	2019-04-26 05:46:51	78.092		52.876	0.073	0.134	527.076	8.812
2019-04-26 12:47:52	2019-04-26 05:47:52	78.169		52.768	0.076	0.134	517.892	8.812
2019-04-26 12:48:52	2019-04-26 05:48:52	78.131		52.75	0.08	0.134	511.961	8.812
2019-04-26 12:49:51	2019-04-26 05:49:51	78.053		52.751	0.083	0.134	517.185	8.812
2019-04-26 12:50:51	2019-04-26 05:50:51	78.034		52.726	0.086	0.134	517.864	8.812
2019-04-26 12:51:51	2019-04-26 05:51:51	78.111		52.664	0.089	0.134	515.977	8.812
2019-04-26 12:52:52	2019-04-26 05:52:52	78.189		52.518	0.092	0.134	519.661	8.812
2019-04-26 12:53:52	2019-04-26 05:53:52	78.189		52.518	0.094	0.134	536.665	9.333
2019-04-26 12:54:51	2019-04-26 05:54:51	78.131		52.551	0.097	0.134	535.232	8.812
2019-04-26 12:55:51	2019-04-26 05:55:51	78.111		52.527	0.099	0.134	538.042	8.812
2019-04-26 12:56:52	2019-04-26 05:56:52	78.208		52.428	0.101	0.134	542.715	8.812
2019-04-26 12:57:52	2019-04-26 05:57:52	78.285		52.297	0.103	0.134	541.322	0.933
2019-04-26 12:58:52	2019-04-26 05:58:52	78.324		52.224	0.106	0.134	534.429	1
2019-04-26 12:59:51	2019-04-26 05:59:51	78.246		52.248	0.107	0.134	536.614	1
2019-04-26 13:00:52	2019-04-26 06:00:52	78.266		52.257	0.109	0.134	528.293	1
2019-04-26 13:01:51	2019-04-26 06:01:51	78.382		52.145	0.11	0.134	524.39	1
2019-04-26 13:02:52	2019-04-26 06:02:52	78.478		52.016	0.111	0.134	526.518	1
2019-04-26 13:03:52	2019-04-26 06:03:52	78.497		52.002	0.113	0.134	520.351	1
2019-04-26 13:04:52	2019-04-26 06:04:52	78.439		52.051	0.114	0.134	516.622	1
2019-04-26 13:05:51	2019-04-26 06:05:51	78.478		52.008	0.115	0.134	530.654	1
2019-04-26 13:06:52	2019-04-26 06:06:52	78.575		51.902	0.116	0.134	534.303	1
2019-04-26 13:07:51	2019-04-26 06:07:51	78.69		51.69	0.117	0.134	529.623	1
2019-04-26 13:08:51	2019-04-26 06:08:51	78.729		51.609	0.117	0.134	532.645	1
2019-04-26 13:09:52	2019-04-26 06:09:52	78.69		51.606	0.117	0.134	536.354	1.067
2019-04-26 13:10:52	2019-04-26 06:10:52	78.787		51.553	0.118	0.134	535.169	1.067
2019-04-26 13:11:51	2019-04-26 06:11:51	78.922		51.42	0.118	0.134	535.169	1.067
2019-04-26 13:12:51	2019-04-26 06:12:51	79.038		51.246	0.119	0.134	528.49	1.067
2019-04-26 13:13:52	2019-04-26 06:13:52	79.057		51.24	0.12	0.134	521.473	1.071
2019-04-26 13:14:51	2019-04-26 06:14:51	79.019		51.237	0.121	0.134	523.25	1.067
2019-04-26 13:15:52	2019-04-26 06:15:52	79.115		51.184	0.122	0.134	523.353	1.067
2019-04-26 13:16:51	2019-04-26 06:16:51	79.25		51.035	0.122	0.134	521.292	1.067
2019-04-26 13:17:52	2019-04-26 06:17:52	79.347		50.89	0.123	0.134	528.128	1.067
2019-04-26 13:18:52	2019-04-26 06:18:52	79.347		50.913	0.125	0.133	533.604	1.067
2019-04-26 13:19:52	2019-04-26 06:19:52	79.308		50.91	0.127	0.133	537.559	1.067
2019-04-26 13:20:51	2019-04-26 06:20:51	79.385		50.802	0.128	0.133	534.113	1.067
2019-04-26 13:21:52	2019-04-26 06:21:52	79.501		50.72	0.131	0.133	536.528	1.067
2019-04-26 13:22:52	2019-04-26 06:22:52	79.598		50.637	0.133	0.133	538.319	1.067
2019-04-26 13:23:51	2019-04-26 06:23:51	79.559		50.572	0.135	0.133	533.907	1.067
2019-04-26 13:24:52	2019-04-26 06:24:52	79.559		50.603	0.137	0.133	537.078	1
2019-04-26 13:25:51	2019-04-26 06:25:51	79.636		50.564	0.139	0.133	533.364	1
2019-04-26 13:26:52	2019-04-26 06:26:52	79.733		50.518	0.14	0.133	531.045	0.933
2019-04-26 13:27:52	2019-04-26 06:27:52	79.81		50.387	0.141	0.133	535.542	0.933
2019-04-26 13:28:51	2019-04-26 06:28:51	79.791		50.386	0.143	0.133	528.254	0.933
2019-04-26 13:29:52	2019-04-26 06:29:52	79.772		50.422	0.143	0.133	529.877	0.933
2019-04-26 13:30:51	2019-04-26 06:30:51	79.829		50.267	0.144	0.133	535.053	0.933
2019-04-26 13:31:52	2019-04-26 06:31:52	79.887		50.279	0.145	0.133	539.51	0.933
2019-04-26 13:32:52	2019-04-26 06:32:52	79.907		50.205	0.147	0.133	538.703	0.933
2019-04-26 13:33:51	2019-04-26 06:33:51	79.829		50.236	0.148	0.133	533.131	0.933
2019-04-26 13:34:51	2019-04-26 06:34:51	79.772		50.285	0.149	0.133	532.636	0.938
2019-04-26 13:35:51	2019-04-26 06:35:51	79.868		50.232	0.15	0.133	527.745	0.933



Date (UTC)	Date (US/Pacific)	Temp	RH	CO	VOC	CO2	PM 2.5	PM 10
		Degrees Fahrenheit (F)	Percent (%)	Parts Per Million (PPM)	Parts Per Million (PPM)	Parts Per Million (PPM)	Micrograms Per Meter3	Micrograms Per Meter3
2019-04-26 13:36:52	2019-04-26 06:36:52	79.945	50.07	0.149	0.132	529.15	0.933	1.933
2019-04-26 13:37:51	2019-04-26 06:37:51	79.945	50.048	0.148	0.132	523.184	0.933	1.933
2019-04-26 13:38:51	2019-04-26 06:38:51	79.868	49.98	0.147	0.132	536.688	0.938	1.938
2019-04-26 13:39:52	2019-04-26 06:39:52	79.849	50.154	0.148	0.132	537.805	0.941	1.941
2019-04-26 13:40:51	2019-04-26 06:40:51	79.926	50.046	0.148	0.132	536.916	0.941	1.941
2019-04-26 13:41:51	2019-04-26 06:41:51	80.003	49.915	0.149	0.132	526.702	1	2
2019-04-26 13:42:51	2019-04-26 06:42:51	80.003	49.938	0.148	0.132	529.952	1	2
2019-04-26 13:43:52	2019-04-26 06:43:52	79.926	49.962	0.146	0.132	531.219	1	2
2019-04-26 13:44:52	2019-04-26 06:44:52	79.907	49.999	0.145	0.131	524.187	1	2
2019-04-26 13:45:51	2019-04-26 06:45:51	80.003	49.93	0.144	0.131	530.437	1	2
2019-04-26 13:46:51	2019-04-26 06:46:51	80.08	49.876	0.144	0.131	530.861	1	2
2019-04-26 13:47:51	2019-04-26 06:47:51	80.061	49.859	0.143	0.131	530.861	1	2
2019-04-26 13:48:52	2019-04-26 06:48:52	80.08	49.86	0.141	0.131	544.969	1	2
2019-04-26 13:49:51	2019-04-26 06:49:51	80.196	49.771	0.139	0.13	540.995	1	2
2019-04-26 13:50:51	2019-04-26 06:50:51	80.273	49.755	0.137	0.13	532.57	1	2
2019-04-26 13:51:52	2019-04-26 06:51:52	80.409	49.552	0.135	0.13	529.088	1	2
2019-04-26 13:52:51	2019-04-26 06:52:51	80.389	49.596	0.133	0.13	529.721	1	2
2019-04-26 13:53:50	2019-04-26 06:53:50	80.37	49.694	0.131	0.13	511.62	1	2
2019-04-26 13:54:51	2019-04-26 06:54:51	80.409	49.644	0.13	0.13	514.05	1	2
2019-04-26 13:55:51	2019-04-26 06:55:51	80.524	49.516	0.129	0.13	519.366	1	2
2019-04-26 13:56:52	2019-04-26 06:56:52	80.602	49.4	0.129	0.13	530.461	1	2
2019-04-26 13:57:51	2019-04-26 06:57:51	80.563	49.458	0.128	0.13	535.143	1	2
2019-04-26 13:58:52	2019-04-26 06:58:52	80.544	49.418	0.127	0.13	547.952	1	2
2019-04-26 13:59:52	2019-04-26 06:59:52	80.621	49.394	0.127	0.131	555.107	1	2
2019-04-26 14:00:51	2019-04-26 07:00:51	80.717	49.288	0.127	0.131	548.616	1	2
2019-04-26 14:01:52	2019-04-26 07:01:52	80.795	49.21	0.128	0.131	549.531	1	2
2019-04-26 14:02:51	2019-04-26 07:02:51	80.737	49.137	0.128	0.131	551.261	1	2
2019-04-26 14:03:51	2019-04-26 07:03:51	80.717	49.196	0.127	0.131	543.139	1	2
2019-04-26 14:04:51	2019-04-26 07:04:51	80.737	49.244	0.125	0.132	546.467	1	2
2019-04-26 14:05:51	2019-04-26 07:05:51	80.814	49.098	0.124	0.132	541.184	1	2
2019-04-26 14:06:52	2019-04-26 07:06:52	80.911	49.052	0.125	0.132	544.194	1	2
2019-04-26 14:07:51	2019-04-26 07:07:51	80.872	49.102	0.126	0.132	553.295	1	2
2019-04-26 14:08:52	2019-04-26 07:08:52	80.833	49.122	0.128	0.132	569.337	8.875	2
2019-04-26 14:09:51	2019-04-26 07:09:51	80.853	49.078	0.128	0.132	576.937	8.812	1.933
2019-04-26 14:10:50	2019-04-26 07:10:50	80.891	49.051	0.129	0.132	575.311	8.812	1.933
2019-04-26 14:11:50	2019-04-26 07:11:50	80.853	49.07	0.13	0.132	577.519	8.812	1.933
2019-04-26 14:12:52	2019-04-26 07:12:52	80.737	49.168	0.131	0.132	573.276	8.812	1.933
2019-04-26 14:13:52	2019-04-26 07:13:52	80.698	49.225	0.133	0.132	577.801	8.812	1.933
2019-04-26 14:14:51	2019-04-26 07:14:51	80.756	49.146	0.134	0.132	589.97	8.812	1.933
2019-04-26 14:15:51	2019-04-26 07:15:51	80.795	49.088	0.135	0.132	589.86	8.812	1.933
2019-04-26 14:16:51	2019-04-26 07:16:51	80.737	49.114	0.135	0.131	585.378	8.812	1.933
2019-04-26 14:17:51	2019-04-26 07:17:51	80.679	49.163	0.136	0.131	584.786	8.812	1.933
2019-04-26 14:18:50	2019-04-26 07:18:50	80.582	49.193	0.138	0.131	582.805	8.812	1.933
2019-04-26 14:19:51	2019-04-26 07:19:51	80.621	49.181	0.139	0.13	574.38	8.812	1.933
2019-04-26 14:20:50	2019-04-26 07:20:50	80.679	49.079	0.141	0.13	578.663	8.812	1.933
2019-04-26 14:21:51	2019-04-26 07:21:51	80.621	49.112	0.14	0.13	577.045	8.812	1.933
2019-04-26 14:22:52	2019-04-26 07:22:52	80.544	49.182	0.14	0.129	578.565	8.812	1.933
2019-04-26 14:23:51	2019-04-26 07:23:51	80.447	49.243	0.14	0.129	580.145	0.933	1.933
2019-04-26 14:24:51	2019-04-26 07:24:51	80.505	49.255	0.14	0.129	568.512	1	2
2019-04-26 14:25:51	2019-04-26 07:25:51	80.602	49.164	0.139	0.129	573.797	1	2
2019-04-26 14:26:50	2019-04-26 07:26:50	80.544	49.136	0.139	0.128	576.733	1	2
2019-04-26 14:27:51	2019-04-26 07:27:51	80.467	49.244	0.138	0.128	582.041	1	2
2019-04-26 14:28:51	2019-04-26 07:28:51	80.37	49.29	0.136	0.128	575.061	1	2
2019-04-26 14:29:52	2019-04-26 07:29:52	80.389	49.276	0.135	0.127	563.594	1	2
2019-04-26 14:30:52	2019-04-26 07:30:52	80.467	49.214	0.132	0.127	567.693	1	2
2019-04-26 14:31:51	2019-04-26 07:31:51	80.447	49.227	0.129	0.127	565.338	1	2
2019-04-26 14:32:52	2019-04-26 07:32:52	80.409	49.277	0.126	0.127	558.371	1	2
2019-04-26 14:33:51	2019-04-26 07:33:51	80.447	49.25	0.126	0.127	563.38	1	2
2019-04-26 14:34:50	2019-04-26 07:34:50	80.544	49.113	0.125	0.128	572.766	1	2

Date (UTC)	Date (US/Pacific)	Temp	RH	CO	VOC	CO2	PM 2.5	PM 10
		Degrees Fahrenheit (F)	Percent (%)	Parts Per Million (PPM)	Parts Per Million (PPM)	Parts Per Million (PPM)	Micrograms Per Meter <sup>3</sup>	Micrograms Per Meter <sup>3</sup>
2019-04-26 14:35:52	2019-04-26 07:35:52	80.602	49.08	0.124	0.128	572.766	1	2
2019-04-26 14:36:51	2019-04-26 07:36:51	80.544	49.121	0.122	0.128	580.766	1	2
2019-04-26 14:37:51	2019-04-26 07:37:51	80.486	49.093	0.119	0.128	576.342	1	2
2019-04-26 14:38:51	2019-04-26 07:38:51	80.505	49.118	0.116	0.129	567.907	1	2
2019-04-26 14:39:51	2019-04-26 07:39:51	80.582	49.025	0.114	0.129	571.632	1	2
2019-04-26 14:40:51	2019-04-26 07:40:51	80.621	48.944	0.112	0.129	562.072	1	2
2019-04-26 14:41:50	2019-04-26 07:41:50	80.582	48.979	0.11	0.129	542.374	1	2
2019-04-26 14:42:52	2019-04-26 07:42:52	80.486	49.07	0.109	0.129	536.364	1	2
2019-04-26 14:43:51	2019-04-26 07:43:51	80.505	49.072	0.108	0.129	531.381	1	2
2019-04-26 14:44:51	2019-04-26 07:44:51	80.582	48.979	0.107	0.13	524.504	1	2
2019-04-26 14:45:51	2019-04-26 07:45:51	80.621	48.944	0.107	0.13	515.333	1	2
2019-04-26 14:46:51	2019-04-26 07:46:51	80.544	48.999	0.106	0.13	521.47	1	2
2019-04-26 14:47:52	2019-04-26 07:47:52	80.447	49.044	0.106	0.13	530.666	1	2
2019-04-26 14:48:51	2019-04-26 07:48:51	80.467	49.061	0.106	0.13	531.966	1	2
2019-04-26 14:49:51	2019-04-26 07:49:51	80.544	49.029	0.106	0.13	523.938	1	2
2019-04-26 14:50:52	2019-04-26 07:50:52	80.582	48.949	0.106	0.13	528.413	1	2
2019-04-26 14:51:50	2019-04-26 07:51:50	80.544	48.968	0.107	0.13	522.623	1.375	2
2019-04-26 14:52:50	2019-04-26 07:52:50	80.447	49.029	0.108	0.13	526.285	1.294	1.938
2019-04-26 14:53:50	2019-04-26 07:53:50	80.428	49.004	0.108	0.129	519.473	1.312	1.933
2019-04-26 14:54:52	2019-04-26 07:54:52	80.486	49.009	0.11	0.129	516.487	1.312	1.933
2019-04-26 14:55:52	2019-04-26 07:55:52	80.447	49.014	0.111	0.128	512.667	1.375	2
2019-04-26 14:56:51	2019-04-26 07:56:51	80.331	49.08	0.112	0.128	528.137	1.375	2
2019-04-26 14:57:52	2019-04-26 07:57:52	80.254	49.188	0.115	0.128	527.113	1.375	2
2019-04-26 14:58:51	2019-04-26 07:58:51	80.293	49.176	0.118	0.128	527.7	1.375	2
2019-04-26 14:59:51	2019-04-26 07:59:51	80.312	49.124	0.121	0.128	532.847	1.375	2
2019-04-26 15:00:51	2019-04-26 08:00:51	80.293	49.146	0.123	0.128	539.547	1.375	2
2019-04-26 15:01:51	2019-04-26 08:01:51	80.196	49.199	0.126	0.128	538.957	1.375	2
2019-04-26 15:02:51	2019-04-26 08:02:51	80.138	49.27	0.128	0.128	538.025	1.375	2
2019-04-26 15:03:51	2019-04-26 08:03:51	80.158	49.264	0.13	0.128	541.103	1.375	2
2019-04-26 15:04:51	2019-04-26 08:04:51	80.235	49.225	0.132	0.127	544.842	1.375	2
2019-04-26 15:05:51	2019-04-26 08:05:51	80.177	49.235	0.133	0.127	541.953	1.375	2
2019-04-26 15:06:51	2019-04-26 08:06:51	80.119	49.299	0.136	0.127	539.852	1	2

ECM Serial number Comment  
 Kit #59  
 From (UTC) To (UTC)  
 2019-04-25 17:15:30  
 2019-04-26 15:08:28

<https://sgs.i-comesure.com>

Date (UTC)	Date (US/Pacific)	Temp	RH	CO	VOC	PM 2.5	PM 10
	Low:	63.87	51.92	0.00	0.29	0.93	1.93
	High:	75.61	57.20	0.36	0.34	3.25	7.27
	Average:	74.41	53.70	0.07	0.29	1.58	2.73
Date (UTC)	Date (US/Pacific)	Temp	RH	CO	VOC	PM 2.5	PM 10
		Degrees Fahrenheit (F)	Percent (%)	Parts Per Million (PPM)	Parts Per Million (PPM)	Micrograms Per Meter3	Micrograms Per Meter3
2019-04-25 17:15:30	2019-04-25 10:15:30	63.87	57.198	0.021	0.336	3.25	4.25
2019-04-25 17:16:30	2019-04-25 10:16:30	63.889	56.909	0.019	0.332	3.222	4.222
2019-04-25 17:17:29	2019-04-25 10:17:29	63.927	57.088	0.017	0.329	3.2	4.2
2019-04-25 17:18:30	2019-04-25 10:18:30	64.063	57.137	0.016	0.326	3.091	4.091
2019-04-25 17:19:29	2019-04-25 10:19:29	64.217	57.044	0.014	0.324	3.083	4.083
2019-04-25 17:20:29	2019-04-25 10:20:29	64.256	57.001	0.013	0.322	3.077	4.077
2019-04-25 17:21:29	2019-04-25 10:21:29	64.275	56.98	0.012	0.32	3.071	4.071
2019-04-25 17:22:30	2019-04-25 10:22:30	64.314	57.158	0.011	0.318	3.067	4.067
2019-04-25 17:23:29	2019-04-25 10:23:29	64.449	56.857	0.011	0.306	3.067	4.067
2019-04-25 17:24:30	2019-04-25 10:24:30	64.603	56.732	0.01	0.302	3.067	4.067
2019-04-25 17:25:29	2019-04-25 10:25:29	64.642	56.736	0.01	0.3	3	4
2019-04-25 17:26:29	2019-04-25 10:26:29	71.842	56.789	0.009	0.298	3.062	4.062
2019-04-25 17:27:29	2019-04-25 10:27:29	64.68	56.708	0.009	0.298	3	4
2019-04-25 17:28:29	2019-04-25 10:28:29	64.796	56.634	0.008	0.297	2.933	3.933
2019-04-25 17:29:30	2019-04-25 10:29:30	64.951	56.38	0.008	0.297	2.933	3.933
2019-04-25 17:30:29	2019-04-25 10:30:29	65.009	56.263	0.007	0.297	2.933	3.933
2019-04-25 17:31:29	2019-04-25 10:31:29	65.028	56.279	0.007	0.297	2.933	3.933
2019-04-25 17:32:30	2019-04-25 10:32:30	65.066	56.298	0.013	0.296	2.867	3.867
2019-04-25 17:33:29	2019-04-25 10:33:29	65.182	56.14	0.019	0.296	2.867	3.867
2019-04-25 17:34:29	2019-04-25 10:34:29	72.479	56.018	0.024	0.295	2.8	3.8
2019-04-25 17:35:29	2019-04-25 10:35:29	72.517	55.991	0.029	0.295	2.733	3.733
2019-04-25 17:36:29	2019-04-25 10:36:29	72.517	55.991	0.034	0.294	2.733	3.733
2019-04-25 17:37:30	2019-04-25 10:37:30	72.537	55.977	0.038	0.294	2.667	3.667
2019-04-25 17:38:29	2019-04-25 10:38:29	72.653	55.842	0.045	0.294	2.667	3.667
2019-04-25 17:39:29	2019-04-25 10:39:29	72.749	55.674	0.052	0.293	2.667	3.667
2019-04-25 17:40:30	2019-04-25 10:40:30	72.768	55.646	0.059	0.293	2.6	3.6
2019-04-25 17:41:29	2019-04-25 10:41:29	72.807	55.603	0.065	0.293	2.5	3.5
2019-04-25 17:42:30	2019-04-25 10:42:30	72.904	55.458	0.071	0.292	2.533	3.533
2019-04-25 17:43:29	2019-04-25 10:43:29	73	55.314	0.077	0.292	2.467	3.467
2019-04-25 17:44:29	2019-04-25 10:44:29	73.116	55.156	0.086	0.292	2.4	3.4
2019-04-25 17:45:30	2019-04-25 10:45:30	73.097	55.154	0.094	0.292	2.333	3.333
2019-04-25 17:46:29	2019-04-25 10:46:29	73.097	55.146	0.103	0.291	2.267	3.267
2019-04-25 17:47:29	2019-04-25 10:47:29	73.174	55.031	0.112	0.291	2.267	3.267
2019-04-25 17:48:30	2019-04-25 10:48:30	73.29	54.834	0.121	0.291	2.267	7.267
2019-04-25 17:49:30	2019-04-25 10:49:30	73.348	54.748	0.13	0.291	2.133	7.133
2019-04-25 17:50:29	2019-04-25 10:50:29	73.309	54.76	0.139	0.291	2.133	7.133
2019-04-25 17:51:29	2019-04-25 10:51:29	73.29	54.827	0.148	0.291	2.067	7.067
2019-04-25 17:52:29	2019-04-25 10:52:29	73.367	54.734	0.157	0.291	2.067	7.067
2019-04-25 17:53:29	2019-04-25 10:53:29	73.444	54.618	0.167	0.291	2	7
2019-04-25 17:54:29	2019-04-25 10:54:29	73.483	54.507	0.182	0.291	1.938	6.688
2019-04-25 17:55:29	2019-04-25 10:55:29	73.444	54.519	0.188	0.291	1.933	6.933
2019-04-25 17:56:30	2019-04-25 10:56:30	73.425	54.579	0.206	0.291	1.933	6.933
2019-04-25 17:57:30	2019-04-25 10:57:30	73.463	54.536	0.21	0.291	1.933	6.933
2019-04-25 17:58:29	2019-04-25 10:58:29	73.56	54.414	0.22	0.291	1.933	6.933
2019-04-25 17:59:29	2019-04-25 10:59:29	73.598	54.311	0.23	0.291	1.933	6.933

Date (UTC)	Date (US/Pacific)	Temp	RH	CO	VOC	PM 2.5	PM 10
		Degrees Fahrenheit (F)	Percent (%)	Parts Per Million (PPM)	Parts Per Million (PPM)	Micrograms Per Meter <sup>3</sup>	Micrograms Per Meter <sup>3</sup>
2019-04-25 18:00:28	2019-04-25 11:00:28	73.56	54.331	0.24	0.291	1.933	6.933
2019-04-25 18:01:29	2019-04-25 11:01:29	73.502	54.425	0.25	0.291	1.933	6.933
2019-04-25 18:02:30	2019-04-25 11:02:30	73.579	54.386	0.256	0.291	1.933	6.933
2019-04-25 18:03:30	2019-04-25 11:03:30	73.598	54.326	0.261	0.291	1.933	2.933
2019-04-25 18:04:29	2019-04-25 11:04:29	73.541	54.344	0.266	0.291	2.067	3.067
2019-04-25 18:05:29	2019-04-25 11:05:29	73.502	54.379	0.271	0.291	2.067	3.067
2019-04-25 18:06:30	2019-04-25 11:06:30	73.463	54.506	0.276	0.291	2.067	3.067
2019-04-25 18:07:29	2019-04-25 11:07:29	73.483	54.439	0.28	0.291	2.067	3.067
2019-04-25 18:08:29	2019-04-25 11:08:29	73.579	54.363	0.286	0.291	2.067	3.067
2019-04-25 18:09:29	2019-04-25 11:09:29	73.483	54.446	0.291	0.291	2.071	3.071
2019-04-25 18:10:28	2019-04-25 11:10:28	73.463	54.445	0.296	0.291	2.067	3.067
2019-04-25 18:11:29	2019-04-25 11:11:29	73.444	54.474	0.3	0.291	2.067	3.067
2019-04-25 18:12:29	2019-04-25 11:12:29	73.502	54.44	0.305	0.291	2	3
2019-04-25 18:13:29	2019-04-25 11:13:29	73.56	54.338	0.31	0.291	2	3
2019-04-25 18:14:29	2019-04-25 11:14:29	73.521	54.335	0.313	0.291	2	3
2019-04-25 18:15:29	2019-04-25 11:15:29	73.463	54.406	0.316	0.291	2	3
2019-04-25 18:16:30	2019-04-25 11:16:30	73.425	54.487	0.319	0.291	2	3
2019-04-25 18:17:29	2019-04-25 11:17:29	73.463	54.422	0.322	0.291	2	3
2019-04-25 18:18:29	2019-04-25 11:18:29	73.56	54.3	0.325	0.291	2	3
2019-04-25 18:19:29	2019-04-25 11:19:29	73.502	54.333	0.328	0.291	2	3
2019-04-25 18:20:29	2019-04-25 11:20:29	73.444	54.435	0.331	0.291	2	3
2019-04-25 18:21:29	2019-04-25 11:21:29	73.425	54.495	0.333	0.291	2	3
2019-04-25 18:22:30	2019-04-25 11:22:30	73.463	54.429	0.336	0.291	2	3
2019-04-25 18:23:29	2019-04-25 11:23:29	73.521	54.343	0.337	0.291	2	3
2019-04-25 18:24:29	2019-04-25 11:24:29	73.483	54.347	0.339	0.291	2	3
2019-04-25 18:25:29	2019-04-25 11:25:29	73.444	54.382	0.339	0.291	2	3
2019-04-25 18:26:30	2019-04-25 11:26:30	73.521	54.312	0.34	0.291	2	3
2019-04-25 18:27:29	2019-04-25 11:27:29	73.579	54.18	0.341	0.291	2	3
2019-04-25 18:28:30	2019-04-25 11:28:30	73.656	54.049	0.342	0.291	2	3
2019-04-25 18:29:30	2019-04-25 11:29:30	73.656	53.988	0.343	0.291	2	3
2019-04-25 18:30:30	2019-04-25 11:30:30	73.579	54.058	0.345	0.291	1.867	2.867
2019-04-25 18:31:29	2019-04-25 11:31:29	73.579	54.027	0.347	0.291	1.867	2.867
2019-04-25 18:32:30	2019-04-25 11:32:30	73.656	53.942	0.348	0.291	1.867	2.867
2019-04-25 18:33:29	2019-04-25 11:33:29	73.695	53.854	0.349	0.291	1.867	2.867
2019-04-25 18:34:28	2019-04-25 11:34:28	73.637	53.902	0.351	0.291	1.867	2.867
2019-04-25 18:35:29	2019-04-25 11:35:29	73.56	53.964	0.352	0.291	1.867	2.867
2019-04-25 18:36:29	2019-04-25 11:36:29	73.618	53.908	0.354	0.291	1.933	2.933
2019-04-25 18:37:29	2019-04-25 11:37:29	73.656	53.812	0.356	0.291	1.933	2.933
2019-04-25 18:38:29	2019-04-25 11:38:29	73.714	53.733	0.356	0.291	1.938	2.938
2019-04-25 18:39:30	2019-04-25 11:39:30	73.656	53.782	0.356	0.291	1.933	2.933
2019-04-25 18:40:29	2019-04-25 11:40:29	73.618	53.847	0.356	0.291	1.933	2.933
2019-04-25 18:41:30	2019-04-25 11:41:30	73.637	53.811	0.355	0.291	1.933	2.933
2019-04-25 18:42:30	2019-04-25 11:42:30	73.656	53.736	0.354	0.291	1.933	2.933
2019-04-25 18:43:29	2019-04-25 11:43:29	73.618	53.763	0.353	0.291	1.933	2.933
2019-04-25 18:44:28	2019-04-25 11:44:28	73.541	53.833	0.353	0.291	2	3
2019-04-25 18:45:30	2019-04-25 11:45:30	73.502	53.975	0.353	0.291	2.133	3.133
2019-04-25 18:46:29	2019-04-25 11:46:29	73.521	53.984	0.353	0.291	2.067	3.067
2019-04-25 18:47:29	2019-04-25 11:47:29	73.56	53.949	0.353	0.291	2.067	3.067
2019-04-25 18:48:29	2019-04-25 11:48:29	73.521	53.969	0.353	0.291	2.067	3.067
2019-04-25 18:49:29	2019-04-25 11:49:29	73.463	54.025	0.353	0.291	2.067	3.067
2019-04-25 18:50:29	2019-04-25 11:50:29	73.405	54.127	0.353	0.291	2.067	3.067
2019-04-25 18:51:29	2019-04-25 11:51:29	73.463	53.956	0.354	0.291	2	3
2019-04-25 18:52:28	2019-04-25 11:52:28	73.521	53.831	0.354	0.291	2	3

Date (UTC)	Date (US/Pacific)	Temp	RH	CO	VOC	PM 2.5	PM 10	
		Degrees Fahrenheit (F)	Percent (%)	Parts Per Million (PPM)	Parts Per Million (PPM)	Micrograms Per Meter3	Micrograms Per Meter3	
2019-04-25 18:53:29	2019-04-25 11:53:29	73.483		53.828	0.353	0.291	2	3
2019-04-25 18:54:29	2019-04-25 11:54:29	73.405		53.868	0.353	0.291	2	3
2019-04-25 18:55:29	2019-04-25 11:55:29	73.386		53.935	0.352	0.291	2	3
2019-04-25 18:56:30	2019-04-25 11:56:30	73.425		53.869	0.352	0.291	2	3
2019-04-25 18:57:30	2019-04-25 11:57:30	73.444		53.787	0.352	0.291	2	3
2019-04-25 18:58:29	2019-04-25 11:58:29	73.425		53.801	0.352	0.291	2	3
2019-04-25 18:59:29	2019-04-25 11:59:29	73.328		53.899	0.351	0.291	1.933	2.933
2019-04-25 19:00:28	2019-04-25 12:00:28	73.27		53.971	0.349	0.291	1.933	2.933
2019-04-25 19:01:30	2019-04-25 12:01:30	73.309		53.959	0.348	0.291	2	3
2019-04-25 19:02:30	2019-04-25 12:02:30	73.367		53.88	0.347	0.291	2	3
2019-04-25 19:03:29	2019-04-25 12:03:29	73.328		53.915	0.346	0.291	2	3
2019-04-25 19:04:30	2019-04-25 12:04:30	73.29		53.972	0.345	0.291	2	3
2019-04-25 19:05:29	2019-04-25 12:05:29	73.328		53.93	0.344	0.291	2	3
2019-04-25 19:06:30	2019-04-25 12:06:30	73.405		53.86	0.343	0.291	2	3
2019-04-25 19:07:29	2019-04-25 12:07:29	73.425		53.762	0.342	0.291	2	3
2019-04-25 19:08:29	2019-04-25 12:08:29	73.386		53.797	0.338	0.291	2	3
2019-04-25 19:09:29	2019-04-25 12:09:29	73.328		53.876	0.337	0.291	2	3
2019-04-25 19:10:29	2019-04-25 12:10:29	73.405		53.807	0.335	0.291	2	3
2019-04-25 19:11:29	2019-04-25 12:11:29	73.444		53.749	0.333	0.291	1.867	2.867
2019-04-25 19:12:30	2019-04-25 12:12:30	73.463		53.697	0.331	0.291	1.867	2.867
2019-04-25 19:13:29	2019-04-25 12:13:29	73.386		53.752	0.329	0.291	1.867	2.867
2019-04-25 19:14:29	2019-04-25 12:14:29	73.348		53.847	0.327	0.291	1.867	2.867
2019-04-25 19:15:30	2019-04-25 12:15:30	73.367		53.796	0.325	0.291	1.867	2.867
2019-04-25 19:16:30	2019-04-25 12:16:30	73.405		53.715	0.324	0.291	1.867	2.867
2019-04-25 19:17:30	2019-04-25 12:17:30	73.444		53.672	0.321	0.291	1.867	2.867
2019-04-25 19:18:30	2019-04-25 12:18:30	73.386		53.729	0.319	0.291	1.867	2.867
2019-04-25 19:19:29	2019-04-25 12:19:29	73.348		53.832	0.317	0.291	1.867	2.867
2019-04-25 19:20:30	2019-04-25 12:20:30	73.348		53.809	0.315	0.291	1.867	2.867
2019-04-25 19:21:29	2019-04-25 12:21:29	73.386		53.706	0.313	0.291	1.933	2.933
2019-04-25 19:22:29	2019-04-25 12:22:29	73.444		53.695	0.312	0.291	2	3
2019-04-25 19:23:29	2019-04-25 12:23:29	73.348		53.756	0.309	0.291	2	3
2019-04-25 19:24:30	2019-04-25 12:24:30	73.29		53.835	0.307	0.291	2	3
2019-04-25 19:25:29	2019-04-25 12:25:29	73.29		53.843	0.305	0.291	2	3
2019-04-25 19:26:29	2019-04-25 12:26:29	73.348		53.756	0.302	0.291	2.133	3.133
2019-04-25 19:27:29	2019-04-25 12:27:29	73.251		53.862	0.3	0.29	2.133	3.133
2019-04-25 19:28:30	2019-04-25 12:28:30	73.154		53.976	0.298	0.29	2.2	3.2
2019-04-25 19:29:30	2019-04-25 12:29:30	73.116		54.08	0.296	0.29	2.2	3.2
2019-04-25 19:30:29	2019-04-25 12:30:29	73.097		54.04	0.296	0.29	2.214	3.214
2019-04-25 19:31:30	2019-04-25 12:31:30	73.193		53.957	0.294	0.29	2.214	3.214
2019-04-25 19:32:29	2019-04-25 12:32:29	73.135		54.021	0.29	0.289	2.067	3.067
2019-04-25 19:33:29	2019-04-25 12:33:29	73.019		54.148	0.289	0.289	2.071	3.071
2019-04-25 19:34:29	2019-04-25 12:34:29	72.961		54.189	0.285	0.289	2.133	3.133
2019-04-25 19:35:29	2019-04-25 12:35:29	73		54.2	0.282	0.289	2.133	3.133
2019-04-25 19:36:30	2019-04-25 12:36:30	73.077		54.13	0.279	0.289	2.067	3.067
2019-04-25 19:37:29	2019-04-25 12:37:29	73.019		54.194	0.277	0.289	2	3
2019-04-25 19:38:29	2019-04-25 12:38:29	72.961		54.288	0.276	0.289	2	3
2019-04-25 19:39:30	2019-04-25 12:39:30	72.884		54.358	0.275	0.289	2	3
2019-04-25 19:40:29	2019-04-25 12:40:29	72.923		54.3	0.274	0.289	2	3
2019-04-25 19:41:28	2019-04-25 12:41:28	72.981		54.214	0.272	0.289	2	3
2019-04-25 19:42:29	2019-04-25 12:42:29	72.942		54.249	0.27	0.289	2	3
2019-04-25 19:43:29	2019-04-25 12:43:29	72.865		54.349	0.268	0.289	2	3
2019-04-25 19:44:30	2019-04-25 12:44:30	72.846		54.439	0.266	0.289	2	3
2019-04-25 19:45:30	2019-04-25 12:45:30	72.904		54.398	0.263	0.289	2	3

Date (UTC)	Date (US/Pacific)	Temp	RH	CO	VOC	PM 2.5	PM 10
		Degrees Fahrenheit (F)	Percent (%)	Parts Per Million (PPM)	Parts Per Million (PPM)	Micrograms Per Meter3	Micrograms Per Meter3
2019-04-25 19:46:29	2019-04-25 12:46:29	72.923		54.4	0.26	0.289	2
2019-04-25 19:47:29	2019-04-25 12:47:29	72.884		54.457	0.257	0.289	2.2
2019-04-25 19:48:28	2019-04-25 12:48:28	72.865		54.563	0.253	0.289	2.2
2019-04-25 19:49:29	2019-04-25 12:49:29	72.923		54.59	0.25	0.289	2.133
2019-04-25 19:50:29	2019-04-25 12:50:29	73		54.49	0.248	0.289	2.133
2019-04-25 19:51:29	2019-04-25 12:51:29	73.039		54.409	0.245	0.289	2.133
2019-04-25 19:52:30	2019-04-25 12:52:30	73.019		54.545	0.243	0.289	2.133
2019-04-25 19:53:29	2019-04-25 12:53:29	72.961		54.555	0.241	0.289	2.133
2019-04-25 19:54:29	2019-04-25 12:54:29	73.039		54.455	0.239	0.289	2.133
2019-04-25 19:55:29	2019-04-25 12:55:29	73.116		54.377	0.238	0.289	2.143
2019-04-25 19:56:29	2019-04-25 12:56:29	73.154		54.312	0.235	0.289	2.133
2019-04-25 19:57:30	2019-04-25 12:57:30	73.116		54.339	0.234	0.289	2.133
2019-04-25 19:58:29	2019-04-25 12:58:29	73.058		54.426	0.233	0.29	2.067
2019-04-25 19:59:29	2019-04-25 12:59:29	73.116		54.377	0.232	0.29	2.133
2019-04-25 20:00:30	2019-04-25 13:00:30	73.174		54.276	0.232	0.29	2.133
2019-04-25 20:01:29	2019-04-25 13:01:29	73.212		54.18	0.232	0.29	2.133
2019-04-25 20:02:29	2019-04-25 13:02:29	73.174		54.245	0.231	0.29	2.071
2019-04-25 20:03:29	2019-04-25 13:03:29	73.097		54.307	0.23	0.29	2.067
2019-04-25 20:04:30	2019-04-25 13:04:30	73.135		54.303	0.23	0.29	2.067
2019-04-25 20:05:29	2019-04-25 13:05:29	73.193		54.201	0.23	0.29	2.067
2019-04-25 20:06:29	2019-04-25 13:06:29	73.135		54.272	0.229	0.29	2.133
2019-04-25 20:07:29	2019-04-25 13:07:29	73.058		54.357	0.229	0.29	2.133
2019-04-25 20:08:30	2019-04-25 13:08:30	72.981		54.45	0.227	0.29	2.133
2019-04-25 20:09:30	2019-04-25 13:09:30	73.019		54.385	0.225	0.291	2.133
2019-04-25 20:10:29	2019-04-25 13:10:29	73.077		54.306	0.223	0.291	2.133
2019-04-25 20:11:29	2019-04-25 13:11:29	73.019		54.324	0.223	0.291	2.133
2019-04-25 20:12:29	2019-04-25 13:12:29	72.981		54.336	0.224	0.291	2.2
2019-04-25 20:13:29	2019-04-25 13:13:29	72.904		54.444	0.224	0.29	2.067
2019-04-25 20:14:29	2019-04-25 13:14:29	72.942		54.493	0.224	0.29	2
2019-04-25 20:15:29	2019-04-25 13:15:29	72.961		54.426	0.224	0.29	2
2019-04-25 20:16:29	2019-04-25 13:16:29	72.923		54.468	0.224	0.29	2
2019-04-25 20:17:29	2019-04-25 13:17:29	72.884		54.587	0.225	0.29	2
2019-04-25 20:18:29	2019-04-25 13:18:29	72.826		54.712	0.225	0.29	2
2019-04-25 20:19:29	2019-04-25 13:19:29	72.904		54.65	0.226	0.29	2
2019-04-25 20:20:29	2019-04-25 13:20:29	72.942		54.638	0.224	0.29	2
2019-04-25 20:21:29	2019-04-25 13:21:29	72.904		54.711	0.223	0.29	1.933
2019-04-25 20:22:29	2019-04-25 13:22:29	72.846		54.721	0.222	0.29	1.933
2019-04-25 20:23:29	2019-04-25 13:23:29	72.807		54.787	0.223	0.29	1.933
2019-04-25 20:24:28	2019-04-25 13:24:28	72.884		54.793	0.223	0.289	1.933
2019-04-25 20:25:29	2019-04-25 13:25:29	72.942		54.722	0.224	0.289	1.933
2019-04-25 20:26:29	2019-04-25 13:26:29	72.904		54.764	0.222	0.289	1.933
2019-04-25 20:27:30	2019-04-25 13:27:30	72.865		54.83	0.221	0.289	1.857
2019-04-25 20:28:29	2019-04-25 13:28:29	72.923		54.781	0.218	0.29	2
2019-04-25 20:29:29	2019-04-25 13:29:29	73		54.711	0.217	0.29	2
2019-04-25 20:30:29	2019-04-25 13:30:29	73.058		54.64	0.215	0.289	2
2019-04-25 20:31:29	2019-04-25 13:31:29	73.019		54.705	0.213	0.289	2
2019-04-25 20:32:28	2019-04-25 13:32:28	72.942		54.775	0.213	0.289	2
2019-04-25 20:33:28	2019-04-25 13:33:28	73		54.848	0.212	0.289	2
2019-04-25 20:34:30	2019-04-25 13:34:30	73.097		54.681	0.211	0.289	2
2019-04-25 20:35:29	2019-04-25 13:35:29	73.174		54.588	0.209	0.289	2
2019-04-25 20:36:29	2019-04-25 13:36:29	73.116		54.66	0.207	0.289	2
2019-04-25 20:37:29	2019-04-25 13:37:29	73.077		54.725	0.205	0.289	2
2019-04-25 20:38:30	2019-04-25 13:38:30	73.077		54.687	0.205	0.289	2

Date (UTC)	Date (US/Pacific)	Temp	RH	CO	VOC	PM 2.5	PM 10
		Degrees Fahrenheit (F)	Percent (%)	Parts Per Million (PPM)	Parts Per Million (PPM)	Micrograms Per Meter <sup>3</sup>	Micrograms Per Meter <sup>3</sup>
2019-04-25 20:39:29	2019-04-25 13:39:29	73.135		54.585	0.205	0.289	2
2019-04-25 20:40:29	2019-04-25 13:40:29	73.193		54.529	0.204	0.289	2
2019-04-25 20:41:29	2019-04-25 13:41:29	73.154		54.564	0.202	0.289	2
2019-04-25 20:42:30	2019-04-25 13:42:30	73.077		54.718	0.199	0.288	2
2019-04-25 20:43:30	2019-04-25 13:43:30	73.097		54.696	0.196	0.288	2
2019-04-25 20:44:29	2019-04-25 13:44:29	73.174		54.535	0.196	0.288	2
2019-04-25 20:45:29	2019-04-25 13:45:29	73.232		54.517	0.196	0.289	2
2019-04-25 20:46:29	2019-04-25 13:46:29	73.174		54.55	0.195	0.288	2
2019-04-25 20:47:29	2019-04-25 13:47:29	73.135		54.692	0.195	0.288	2
2019-04-25 20:48:29	2019-04-25 13:48:29	73.154		54.625	0.195	0.288	2
2019-04-25 20:49:29	2019-04-25 13:49:29	73.193		54.613	0.195	0.289	2
2019-04-25 20:50:29	2019-04-25 13:50:29	73.135		54.6	0.194	0.289	2
2019-04-25 20:51:30	2019-04-25 13:51:30	73.077		54.702	0.194	0.289	2
2019-04-25 20:52:29	2019-04-25 13:52:29	73.019		54.804	0.194	0.289	2
2019-04-25 20:53:29	2019-04-25 13:53:29	73.077		54.679	0.194	0.289	2
2019-04-25 20:54:30	2019-04-25 13:54:30	73.116		54.66	0.195	0.289	1.867
2019-04-25 20:55:29	2019-04-25 13:55:29	73.058		54.708	0.196	0.289	1.867
2019-04-25 20:56:28	2019-04-25 13:56:28	72.981		54.763	0.196	0.289	1.867
2019-04-25 20:57:29	2019-04-25 13:57:29	72.942		54.912	0.197	0.289	1.867
2019-04-25 20:58:29	2019-04-25 13:58:29	73		55.054	0.197	0.289	1.867
2019-04-25 20:59:29	2019-04-25 13:59:29	73.058		54.823	0.198	0.289	1.867
2019-04-25 21:00:29	2019-04-25 14:00:29	73.019		54.827	0.197	0.289	1.857
2019-04-25 21:01:29	2019-04-25 14:01:29	72.942		54.912	0.198	0.289	1.857
2019-04-25 21:02:29	2019-04-25 14:02:29	72.923		54.972	0.197	0.289	1.857
2019-04-25 21:03:29	2019-04-25 14:03:29	72.961		54.922	0.196	0.289	1.857
2019-04-25 21:04:28	2019-04-25 14:04:28	73.039		54.844	0.196	0.289	1.857
2019-04-25 21:05:29	2019-04-25 14:05:29	73		54.856	0.196	0.289	1.857
2019-04-25 21:06:29	2019-04-25 14:06:29	72.961		54.929	0.196	0.289	1.857
2019-04-25 21:07:29	2019-04-25 14:07:29	72.923		55.002	0.196	0.289	1.857
2019-04-25 21:08:30	2019-04-25 14:08:30	72.961		54.914	0.196	0.289	1.857
2019-04-25 21:09:29	2019-04-25 14:09:29	73.039		54.806	0.196	0.29	2
2019-04-25 21:10:29	2019-04-25 14:10:29	73		54.871	0.197	0.29	2
2019-04-25 21:11:30	2019-04-25 14:11:30	72.961		54.883	0.196	0.29	2
2019-04-25 21:12:29	2019-04-25 14:12:29	73.039		54.829	0.195	0.29	1.929
2019-04-25 21:13:29	2019-04-25 14:13:29	73.116		54.706	0.194	0.29	1.929
2019-04-25 21:14:29	2019-04-25 14:14:29	73.174		54.71	0.195	0.29	1.929
2019-04-25 21:15:29	2019-04-25 14:15:29	73.154		54.701	0.196	0.29	1.933
2019-04-25 21:16:30	2019-04-25 14:16:30	73.116		54.728	0.197	0.29	1.933
2019-04-25 21:17:29	2019-04-25 14:17:29	73.193		54.628	0.199	0.29	1.933
2019-04-25 21:18:29	2019-04-25 14:18:29	73.251		54.557	0.201	0.29	1.933
2019-04-25 21:19:29	2019-04-25 14:19:29	73.29		54.438	0.202	0.29	1.933
2019-04-25 21:20:28	2019-04-25 14:20:28	73.251		54.511	0.202	0.29	1.933
2019-04-25 21:21:29	2019-04-25 14:21:29	73.193		54.575	0.202	0.29	1.867
2019-04-25 21:22:28	2019-04-25 14:22:28	73.232		54.502	0.202	0.29	1.867
2019-04-25 21:23:29	2019-04-25 14:23:29	73.27		54.474	0.2	0.29	1.867
2019-04-25 21:24:29	2019-04-25 14:24:29	73.309		54.416	0.197	0.29	1.867
2019-04-25 21:25:29	2019-04-25 14:25:29	73.27		54.528	0.195	0.29	1.867
2019-04-25 21:26:29	2019-04-25 14:26:29	73.212		54.645	0.196	0.29	1.8
2019-04-25 21:27:30	2019-04-25 14:27:30	73.232		54.647	0.196	0.29	1.867
2019-04-25 21:28:29	2019-04-25 14:28:29	73.27		54.596	0.196	0.29	1.867
2019-04-25 21:29:29	2019-04-25 14:29:29	73.232		54.7	0.196	0.29	1.867
2019-04-25 21:30:28	2019-04-25 14:30:28	73.135		54.814	0.195	0.29	1.8
2019-04-25 21:31:28	2019-04-25 14:31:28	73.077		54.901	0.194	0.29	1.8

Date (UTC)	Date (US/Pacific)	Temp	RH	CO	VOC	PM 2.5	PM 10	
		Degrees Fahrenheit (F)	Percent (%)	Parts Per Million (PPM)	Parts Per Million (PPM)	Micrograms Per Meter <sup>3</sup>	Micrograms Per Meter <sup>3</sup>	
2019-04-25 21:32:29	2019-04-25 14:32:29	73.116		54.889	0.194	0.29	1.8	2.8
2019-04-25 21:33:30	2019-04-25 14:33:30	73.193		54.773	0.193	0.29	1.8	2.8
2019-04-25 21:34:29	2019-04-25 14:34:29	73.174		54.741	0.193	0.289	1.8	2.8
2019-04-25 21:35:29	2019-04-25 14:35:29	73.039		54.844	0.193	0.289	1.667	2.667
2019-04-25 21:36:28	2019-04-25 14:36:28	73.019		54.904	0.193	0.289	1.667	2.667
2019-04-25 21:37:29	2019-04-25 14:37:29	73.058		54.853	0.194	0.289	1.6	2.6
2019-04-25 21:38:28	2019-04-25 14:38:28	73.135		54.761	0.192	0.289	1.6	2.6
2019-04-25 21:39:28	2019-04-25 14:39:28	73.077		54.779	0.191	0.289	1.6	2.6
2019-04-25 21:40:30	2019-04-25 14:40:30	73.039		54.829	0.189	0.289	1.533	2.533
2019-04-25 21:41:29	2019-04-25 14:41:29	73		54.879	0.19	0.289	1.533	2.533
2019-04-25 21:42:29	2019-04-25 14:42:29	73.039		54.783	0.191	0.289	1.533	2.533
2019-04-25 21:43:30	2019-04-25 14:43:30	73.077		54.695	0.192	0.289	1.467	2.467
2019-04-25 21:44:29	2019-04-25 14:44:29	73.058		54.739	0.189	0.289	1.4	2.4
2019-04-25 21:45:29	2019-04-25 14:45:29	73		54.818	0.187	0.289	1.467	2.467
2019-04-25 21:46:28	2019-04-25 14:46:28	72.942		54.836	0.184	0.289	1.467	2.467
2019-04-25 21:47:29	2019-04-25 14:47:29	73		54.765	0.181	0.289	1.4	2.4
2019-04-25 21:48:29	2019-04-25 14:48:29	73.077		54.687	0.178	0.29	1.312	2.312
2019-04-25 21:49:29	2019-04-25 14:49:29	73.039		54.669	0.176	0.29	1.267	2.267
2019-04-25 21:50:30	2019-04-25 14:50:30	72.981		54.725	0.175	0.29	1.4	2.4
2019-04-25 21:51:29	2019-04-25 14:51:29	73.058		54.678	0.173	0.29	1.467	2.467
2019-04-25 21:52:29	2019-04-25 14:52:29	73.154		54.587	0.172	0.29	1.5	2.5
2019-04-25 21:53:29	2019-04-25 14:53:29	73.212		54.477	0.171	0.29	1.438	2.438
2019-04-25 21:54:29	2019-04-25 14:54:29	73.135		54.516	0.171	0.289	1.375	2.375
2019-04-25 21:55:28	2019-04-25 14:55:28	73.097		54.612	0.171	0.29	1.375	2.375
2019-04-25 21:56:29	2019-04-25 14:56:29	73.174		54.527	0.167	0.29	1.375	2.375
2019-04-25 21:57:30	2019-04-25 14:57:30	73.251		54.381	0.164	0.29	1.375	2.375
2019-04-25 21:58:29	2019-04-25 14:58:29	73.309		54.294	0.161	0.29	1.438	2.438
2019-04-25 21:59:29	2019-04-25 14:59:29	73.251		54.328	0.161	0.29	1.438	2.438
2019-04-25 22:00:29	2019-04-25 15:00:29	73.212		54.416	0.161	0.29	1.438	2.438
2019-04-25 22:01:29	2019-04-25 15:01:29	73.251		54.366	0.161	0.29	1.438	2.438
2019-04-25 22:02:29	2019-04-25 15:02:29	73.309		54.272	0.161	0.29	1.438	2.438
2019-04-25 22:03:29	2019-04-25 15:03:29	73.348		54.191	0.161	0.289	1.467	2.467
2019-04-25 22:04:28	2019-04-25 15:04:28	73.29		54.285	0.161	0.29	1.467	2.467
2019-04-25 22:05:28	2019-04-25 15:05:28	73.232		54.357	0.162	0.29	1.375	2.375
2019-04-25 22:06:29	2019-04-25 15:06:29	73.27		54.329	0.161	0.29	1.333	2.333
2019-04-25 22:07:29	2019-04-25 15:07:29	73.328		54.227	0.16	0.289	1.333	2.333
2019-04-25 22:08:30	2019-04-25 15:08:30	73.348		54.16	0.161	0.289	1.333	2.333
2019-04-25 22:09:29	2019-04-25 15:09:29	73.328		54.197	0.161	0.29	1.4	2.4
2019-04-25 22:10:29	2019-04-25 15:10:29	73.251		54.305	0.162	0.289	1.467	2.467
2019-04-25 22:11:29	2019-04-25 15:11:29	73.27		54.261	0.16	0.289	1.467	2.467
2019-04-25 22:12:28	2019-04-25 15:12:28	73.309		54.218	0.159	0.289	1.4	2.4
2019-04-25 22:13:28	2019-04-25 15:13:28	73.251		54.267	0.158	0.29	1.4	2.4
2019-04-25 22:14:29	2019-04-25 15:14:29	73.174		54.382	0.158	0.29	1.438	2.438
2019-04-25 22:15:29	2019-04-25 15:15:29	73.116		54.393	0.157	0.289	1.5	2.5
2019-04-25 22:16:29	2019-04-25 15:16:29	73.154		54.381	0.158	0.289	1.438	2.438
2019-04-25 22:17:29	2019-04-25 15:17:29	73.193		54.3	0.158	0.289	1.421	2.421
2019-04-25 22:18:29	2019-04-25 15:18:29	73.135		54.379	0.158	0.289	1.412	2.412
2019-04-25 22:19:29	2019-04-25 15:19:29	73.058		54.457	0.158	0.289	1.375	2.375
2019-04-25 22:20:29	2019-04-25 15:20:29	73		54.551	0.158	0.289	1.429	2.429
2019-04-25 22:21:29	2019-04-25 15:21:29	73.077		54.504	0.158	0.289	1.429	2.429
2019-04-25 22:22:29	2019-04-25 15:22:29	73.116		54.416	0.157	0.289	1.429	2.429
2019-04-25 22:23:29	2019-04-25 15:23:29	73.077		54.473	0.158	0.289	1.4	2.4
2019-04-25 22:24:29	2019-04-25 15:24:29	73.019		54.553	0.158	0.289	1.357	2.357



Date (UTC)	Date (US/Pacific)	Temp Degrees Fahrenheit (F)	RH Percent (%)	CO Parts Per Million (PPM)	VOC Parts Per Million (PPM)	PM 2.5 Micrograms Per Meter <sup>3</sup>	PM 10 Micrograms Per Meter <sup>3</sup>	
2019-04-25 22:25:29	2019-04-25 15:25:29	72.961		54.693	0.158	0.289	1.286	2.286
2019-04-25 22:26:29	2019-04-25 15:26:29	73		54.65	0.159	0.289	1.4	2.4
2019-04-25 22:27:29	2019-04-25 15:27:29	73.058		54.579	0.161	0.289	1.429	2.429
2019-04-25 22:28:28	2019-04-25 15:28:28	73.039		54.714	0.162	0.289	1.357	2.357
2019-04-25 22:29:28	2019-04-25 15:29:28	72.942		54.783	0.159	0.289	1.286	2.286
2019-04-25 22:30:28	2019-04-25 15:30:28	72.923		54.857	0.156	0.289	1.231	2.231
2019-04-25 22:31:30	2019-04-25 15:31:30	73		54.856	0.153	0.289	1.214	2.214
2019-04-25 22:32:29	2019-04-25 15:32:29	73.039		54.737	0.153	0.289	1.25	2.25
2019-04-25 22:33:29	2019-04-25 15:33:29	73.019		54.774	0.152	0.289	1.231	2.231
2019-04-25 22:34:29	2019-04-25 15:34:29	73		54.887	0.152	0.289	1.214	2.214
2019-04-25 22:35:28	2019-04-25 15:35:28	73.058		54.861	0.151	0.289	1.176	2.176
2019-04-25 22:36:29	2019-04-25 15:36:29	73.135		54.867	0.151	0.288	1.176	2.176
2019-04-25 22:37:28	2019-04-25 15:37:28	73.232		54.73	0.151	0.288	1.176	2.176
2019-04-25 22:38:29	2019-04-25 15:38:29	73.212		54.729	0.152	0.288	1.25	2.25
2019-04-25 22:39:29	2019-04-25 15:39:29	73.154		54.793	0.154	0.288	1.312	2.312
2019-04-25 22:40:29	2019-04-25 15:40:29	73.212		54.736	0.155	0.288	1.312	2.312
2019-04-25 22:41:28	2019-04-25 15:41:28	73.27		54.665	0.156	0.288	1.2	2.2
2019-04-25 22:42:29	2019-04-25 15:42:29	73.328		54.578	0.158	0.289	1.267	2.267
2019-04-25 22:43:29	2019-04-25 15:43:29	73.29		54.644	0.159	0.289	1.267	2.267
2019-04-25 22:44:28	2019-04-25 15:44:28	73.251		54.717	0.158	0.289	1.333	2.333
2019-04-25 22:45:29	2019-04-25 15:45:29	73.29		54.69	0.159	0.289	1.267	2.267
2019-04-25 22:46:29	2019-04-25 15:46:29	73.367		54.62	0.158	0.289	1.267	2.267
2019-04-25 22:47:29	2019-04-25 15:47:29	73.405		54.531	0.157	0.289	1.267	2.267
2019-04-25 22:48:29	2019-04-25 15:48:29	73.328		54.868	0.157	0.289	1.267	2.267
2019-04-25 22:49:29	2019-04-25 15:49:29	73.27		54.749	0.157	0.289	1.333	2.333
2019-04-25 22:50:28	2019-04-25 15:50:28	73.309		54.638	0.157	0.289	1.333	2.333
2019-04-25 22:51:28	2019-04-25 15:51:28	73.386		54.553	0.157	0.289	1.4	2.4
2019-04-25 22:52:29	2019-04-25 15:52:29	73.348		54.565	0.157	0.289	1.4	2.4
2019-04-25 22:53:28	2019-04-25 15:53:28	73.27		54.619	0.157	0.289	1.333	2.333
2019-04-25 22:54:28	2019-04-25 15:54:28	73.232		54.685	0.158	0.289	1.267	2.267
2019-04-25 22:55:29	2019-04-25 15:55:29	73.29		54.628	0.158	0.29	1.267	2.267
2019-04-25 22:56:29	2019-04-25 15:56:29	73.367		54.505	0.16	0.29	1.267	2.267
2019-04-25 22:57:29	2019-04-25 15:57:29	73.309		54.546	0.162	0.29	1.133	2.133
2019-04-25 22:58:29	2019-04-25 15:58:29	73.251		54.625	0.163	0.29	1.133	2.133
2019-04-25 22:59:29	2019-04-25 15:59:29	73.193		54.704	0.164	0.29	1.067	2.067
2019-04-25 23:00:28	2019-04-25 16:00:28	73.251		54.656	0.166	0.29	1.067	2.067
2019-04-25 23:01:29	2019-04-25 16:01:29	73.328		54.784	0.167	0.29	1.067	2.067
2019-04-25 23:02:28	2019-04-25 16:02:28	73.29		54.69	0.167	0.29	1.067	2.067
2019-04-25 23:03:28	2019-04-25 16:03:28	73.251		54.702	0.168	0.291	1.067	2.067
2019-04-25 23:04:30	2019-04-25 16:04:30	73.212		54.729	0.168	0.291	1	2
2019-04-25 23:05:29	2019-04-25 16:05:29	73.27		54.657	0.168	0.291	1	2
2019-04-25 23:06:29	2019-04-25 16:06:29	73.367		54.574	0.168	0.291	0.933	1.933
2019-04-25 23:07:28	2019-04-25 16:07:28	73.328		54.616	0.167	0.291	0.933	1.933
2019-04-25 23:08:28	2019-04-25 16:08:28	73.29		54.705	0.166	0.291	0.933	1.933
2019-04-25 23:09:28	2019-04-25 16:09:28	73.232		54.784	0.165	0.291	0.933	1.933
2019-04-25 23:10:28	2019-04-25 16:10:28	73.309		54.737	0.164	0.291	0.938	1.938
2019-04-25 23:11:29	2019-04-25 16:11:29	73.367		54.711	0.163	0.291	0.933	1.933
2019-04-25 23:12:28	2019-04-25 16:12:28	73.348		54.74	0.162	0.291	1	2
2019-04-25 23:13:30	2019-04-25 16:13:30	73.309		54.798	0.162	0.291	1	2
2019-04-25 23:14:29	2019-04-25 16:14:29	73.386		54.72	0.164	0.291	1	2
2019-04-25 23:15:28	2019-04-25 16:15:28	73.483		54.614	0.166	0.291	1	2
2019-04-25 23:16:29	2019-04-25 16:16:29	73.56		54.514	0.168	0.291	1	2
2019-04-25 23:17:29	2019-04-25 16:17:29	73.521		54.48	0.168	0.291	1	2

Date (UTC)	Date (US/Pacific)	Temp	RH	CO	VOC	PM 2.5	PM 10
		Degrees Fahrenheit (F)	Percent (%)	Parts Per Million (PPM)	Parts Per Million (PPM)	Micrograms Per Meter <sup>3</sup>	Micrograms Per Meter <sup>3</sup>
2019-04-25 23:18:30	2019-04-25 16:18:30	73.502		54.562	0.168	0.291	0.933
2019-04-25 23:19:29	2019-04-25 16:19:29	73.502		54.524	0.168	0.291	0.933
2019-04-25 23:20:29	2019-04-25 16:20:29	73.598		54.456	0.169	0.291	0.933
2019-04-25 23:21:29	2019-04-25 16:21:29	73.637		54.383	0.171	0.291	0.933
2019-04-25 23:22:29	2019-04-25 16:22:29	73.598		54.441	0.173	0.291	0.933
2019-04-25 23:23:29	2019-04-25 16:23:29	73.579		54.5	0.172	0.291	0.933
2019-04-25 23:24:29	2019-04-25 16:24:29	73.618		54.457	0.172	0.291	0.933
2019-04-25 23:25:29	2019-04-25 16:25:29	73.714		54.389	0.172	0.291	0.929
2019-04-25 23:26:28	2019-04-25 16:26:28	73.772		54.341	0.172	0.291	0.933
2019-04-25 23:27:28	2019-04-25 16:27:28	73.753		54.377	0.172	0.291	0.933
2019-04-25 23:28:29	2019-04-25 16:28:29	73.676		54.447	0.172	0.291	0.933
2019-04-25 23:29:29	2019-04-25 16:29:29	73.753		54.392	0.173	0.291	0.933
2019-04-25 23:30:29	2019-04-25 16:30:29	73.83		54.33	0.174	0.291	0.933
2019-04-25 23:31:29	2019-04-25 16:31:29	73.869		54.257	0.175	0.291	0.933
2019-04-25 23:32:29	2019-04-25 16:32:29	73.811		54.344	0.174	0.291	0.933
2019-04-25 23:33:29	2019-04-25 16:33:29	73.772		54.386	0.174	0.291	1
2019-04-25 23:34:29	2019-04-25 16:34:29	73.83		54.361	0.174	0.291	1
2019-04-25 23:35:29	2019-04-25 16:35:29	73.849		54.286	0.174	0.291	1
2019-04-25 23:36:28	2019-04-25 16:36:28	73.83		54.353	0.174	0.291	1.067
2019-04-25 23:37:30	2019-04-25 16:37:30	73.734		54.452	0.173	0.291	1.067
2019-04-25 23:38:29	2019-04-25 16:38:29	73.714		54.549	0.174	0.291	1.067
2019-04-25 23:39:29	2019-04-25 16:39:29	73.792		54.449	0.174	0.291	1.067
2019-04-25 23:40:28	2019-04-25 16:40:28	73.849		54.355	0.175	0.291	1.067
2019-04-25 23:41:28	2019-04-25 16:41:28	73.83		54.353	0.174	0.291	1.067
2019-04-25 23:42:29	2019-04-25 16:42:29	73.734		54.406	0.173	0.291	1.067
2019-04-25 23:43:28	2019-04-25 16:43:28	73.714		54.458	0.172	0.291	1.067
2019-04-25 23:44:29	2019-04-25 16:44:29	73.753		54.4	0.17	0.291	1.067
2019-04-25 23:45:28	2019-04-25 16:45:28	73.83		54.315	0.167	0.291	1.067
2019-04-25 23:46:30	2019-04-25 16:46:30	73.811		54.321	0.165	0.291	1.067
2019-04-25 23:47:29	2019-04-25 16:47:29	73.734		54.391	0.163	0.291	1.067
2019-04-25 23:48:28	2019-04-25 16:48:28	73.714		54.435	0.162	0.291	1.067
2019-04-25 23:49:29	2019-04-25 16:49:29	73.772		54.402	0.161	0.291	1.067
2019-04-25 23:50:28	2019-04-25 16:50:28	73.811		54.329	0.158	0.291	1.067
2019-04-25 23:51:29	2019-04-25 16:51:29	73.792		54.373	0.154	0.291	1
2019-04-25 23:52:28	2019-04-25 16:52:28	73.714		54.466	0.151	0.291	1
2019-04-25 23:53:28	2019-04-25 16:53:28	73.656		54.537	0.149	0.291	1
2019-04-25 23:54:29	2019-04-25 16:54:29	73.734		54.482	0.146	0.291	1
2019-04-25 23:55:29	2019-04-25 16:55:29	73.792		54.419	0.144	0.291	1
2019-04-25 23:56:29	2019-04-25 16:56:29	73.811		54.405	0.139	0.291	1
2019-04-25 23:57:29	2019-04-25 16:57:29	73.753		54.431	0.134	0.291	1
2019-04-25 23:58:28	2019-04-25 16:58:28	73.83		54.292	0.13	0.291	1
2019-04-25 23:59:29	2019-04-25 16:59:29	73.907		54.222	0.129	0.291	0.933
2019-04-26 00:00:28	2019-04-25 17:00:28	73.946		54.195	0.127	0.291	0.933
2019-04-26 00:01:29	2019-04-25 17:01:29	73.888		54.266	0.126	0.291	0.933
2019-04-26 00:02:29	2019-04-25 17:02:29	73.869		54.349	0.123	0.291	0.933
2019-04-26 00:03:30	2019-04-25 17:03:30	73.927		54.346	0.12	0.291	0.933
2019-04-26 00:04:29	2019-04-25 17:04:29	73.985		54.229	0.117	0.291	0.933
2019-04-26 00:05:29	2019-04-25 17:05:29	74.062		54.128	0.114	0.291	0.933
2019-04-26 00:06:29	2019-04-25 17:06:29	74.023		54.14	0.112	0.291	0.933
2019-04-26 00:07:29	2019-04-25 17:07:29	73.965		54.174	0.109	0.291	0.933
2019-04-26 00:08:28	2019-04-25 17:08:28	74.023		54.117	0.105	0.291	1
2019-04-26 00:09:28	2019-04-25 17:09:28	74.1		54.055	0.101	0.291	1
2019-04-26 00:10:29	2019-04-25 17:10:29	74.12		53.973	0.097	0.291	1

Date (UTC)	Date (US/Pacific)	Temp	RH	CO	VOC	PM 2.5	PM 10	
		Degrees Fahrenheit (F)	Percent (%)	Parts Per Million (PPM)	Parts Per Million (PPM)	Micrograms Per Meter <sup>3</sup>	Micrograms Per Meter <sup>3</sup>	
2019-04-26 00:11:29	2019-04-25 17:11:29	74.062	74.062	54.067	0.095	0.291	1	2
2019-04-26 00:12:30	2019-04-25 17:12:30	74.023	74.023	54.186	0.092	0.291	1	2
2019-04-26 00:13:29	2019-04-25 17:13:29	74.081	74.081	54.191	0.09	0.291	1	2
2019-04-26 00:14:29	2019-04-25 17:14:29	74.1	74.1	54.116	0.088	0.291	1.067	2.067
2019-04-26 00:15:29	2019-04-25 17:15:29	74.062	74.062	54.144	0.086	0.291	1.067	2.067
2019-04-26 00:16:28	2019-04-25 17:16:28	73.985	73.985	54.183	0.084	0.291	1.067	2.067
2019-04-26 00:17:29	2019-04-25 17:17:29	73.927	73.927	54.209	0.082	0.291	1.067	2.067
2019-04-26 00:18:28	2019-04-25 17:18:28	74.004	74.004	54.131	0.079	0.291	1.067	2.067
2019-04-26 00:19:29	2019-04-25 17:19:29	74.043	74.043	54.058	0.077	0.291	1.067	2.067
2019-04-26 00:20:30	2019-04-25 17:20:30	74.043	74.043	54.043	0.074	0.291	1.067	2.067
2019-04-26 00:21:29	2019-04-25 17:21:29	73.965	73.965	54.12	0.071	0.291	1.067	2.067
2019-04-26 00:22:29	2019-04-25 17:22:29	73.946	73.946	54.195	0.067	0.291	1.067	2.067
2019-04-26 00:23:28	2019-04-25 17:23:28	74.004	74.004	54.154	0.066	0.291	1	2
2019-04-26 00:24:28	2019-04-25 17:24:28	74.081	74.081	54.137	0.066	0.291	1	2
2019-04-26 00:25:28	2019-04-25 17:25:28	74.043	74.043	54.195	0.065	0.291	1	2
2019-04-26 00:26:29	2019-04-25 17:26:29	73.965	73.965	54.265	0.064	0.291	1	2
2019-04-26 00:27:29	2019-04-25 17:27:29	73.965	73.965	54.296	0.063	0.291	1	2
2019-04-26 00:28:29	2019-04-25 17:28:29	74.023	74.023	54.232	0.064	0.291	1	2
2019-04-26 00:29:29	2019-04-25 17:29:29	74.081	74.081	54.145	0.06	0.291	1	2
2019-04-26 00:30:29	2019-04-25 17:30:29	74.023	74.023	54.171	0.056	0.291	1.067	2.067
2019-04-26 00:31:28	2019-04-25 17:31:28	73.985	73.985	54.274	0.052	0.291	1.067	2.067
2019-04-26 00:32:28	2019-04-25 17:32:28	73.965	73.965	54.364	0.052	0.291	1.067	2.067
2019-04-26 00:33:29	2019-04-25 17:33:29	74.004	74.004	54.337	0.052	0.291	1.067	2.067
2019-04-26 00:34:28	2019-04-25 17:34:28	74.081	74.081	54.275	0.052	0.291	1.067	2.067
2019-04-26 00:35:29	2019-04-25 17:35:29	74.081	74.081	54.26	0.05	0.291	1.062	2.062
2019-04-26 00:36:29	2019-04-25 17:36:29	74.043	74.043	54.272	0.049	0.291	1.125	2.125
2019-04-26 00:37:29	2019-04-25 17:37:29	74.12	74.12	54.148	0.047	0.291	1.125	2.125
2019-04-26 00:38:29	2019-04-25 17:38:29	74.178	74.178	53.993	0.046	0.291	1.188	2.188
2019-04-26 00:39:28	2019-04-25 17:39:28	74.274	74.274	53.826	0.044	0.291	1.188	2.188
2019-04-26 00:40:28	2019-04-25 17:40:28	74.216	74.216	53.889	0.043	0.291	1.125	2.125
2019-04-26 00:41:29	2019-04-25 17:41:29	74.158	74.158	53.999	0.041	0.291	1.125	2.125
2019-04-26 00:42:29	2019-04-25 17:42:29	74.216	74.216	53.973	0.039	0.291	1.133	2.133
2019-04-26 00:43:29	2019-04-25 17:43:29	74.293	74.293	53.934	0.037	0.291	1.133	2.133
2019-04-26 00:44:29	2019-04-25 17:44:29	74.332	74.332	53.93	0.036	0.291	1.133	2.133
2019-04-26 00:45:30	2019-04-25 17:45:30	74.293	74.293	54.071	0.035	0.291	1.067	2.067
2019-04-26 00:46:29	2019-04-25 17:46:29	74.255	74.255	54.106	0.033	0.291	1.133	2.133
2019-04-26 00:47:28	2019-04-25 17:47:28	74.332	74.332	54.105	0.033	0.291	1.2	2.2
2019-04-26 00:48:28	2019-04-25 17:48:28	74.429	74.429	53.945	0.032	0.291	1.2	2.2
2019-04-26 00:49:28	2019-04-25 17:49:28	74.487	74.487	53.782	0.031	0.291	1.2	2.2
2019-04-26 00:50:29	2019-04-25 17:50:29	74.429	74.429	53.716	0.031	0.291	1.267	2.267
2019-04-26 00:51:29	2019-04-25 17:51:29	74.409	74.409	53.684	0.031	0.291	1.2	2.2
2019-04-26 00:52:29	2019-04-25 17:52:29	74.448	74.448	53.603	0.031	0.291	1.2	2.2
2019-04-26 00:53:29	2019-04-25 17:53:29	74.525	74.525	53.511	0.03	0.291	1.133	2.133
2019-04-26 00:54:28	2019-04-25 17:54:28	74.564	74.564	53.453	0.029	0.291	1.133	2.133
2019-04-26 00:55:29	2019-04-25 17:55:29	74.506	74.506	53.555	0.028	0.291	1.267	2.267
2019-04-26 00:56:28	2019-04-25 17:56:28	74.448	74.448	53.672	0.028	0.291	1.333	2.333
2019-04-26 00:57:28	2019-04-25 17:57:28	74.487	74.487	53.668	0.026	0.291	1.4	2.4
2019-04-26 00:58:28	2019-04-25 17:58:28	74.525	74.525	53.633	0.025	0.291	1.4	2.4
2019-04-26 00:59:28	2019-04-25 17:59:28	74.467	74.467	53.727	0.025	0.291	1.4	2.4
2019-04-26 01:00:29	2019-04-25 18:00:29	74.39	74.39	53.744	0.025	0.291	1.4	2.4
2019-04-26 01:01:29	2019-04-25 18:01:29	74.332	74.332	53.868	0.024	0.291	1.267	2.267
2019-04-26 01:02:29	2019-04-25 18:02:29	74.351	74.351	53.824	0.023	0.291	1.214	2.214
2019-04-26 01:02:29	2019-04-25 18:02:29	74.351	74.351	53.824	0.023	0.291	1.214	2.214

Date (UTC)	Date (US/Pacific)	Temp	RH	CO	VOC	PM 2.5	PM 10
		Degrees Fahrenheit (F)	Percent (%)	Parts Per Million (PPM)	Parts Per Million (PPM)	Micrograms Per Meter <sup>3</sup>	Micrograms Per Meter <sup>3</sup>
2019-04-26 01:03:28	2019-04-25 18:03:28	74.39	53.759	0.02	0.291	1.2	2.2
2019-04-26 01:04:28	2019-04-25 18:04:28	74.39	53.767	0.019	0.291	1.2	2.2
2019-04-26 01:05:29	2019-04-25 18:05:29	74.293	53.85	0.017	0.291	1.133	2.133
2019-04-26 01:06:29	2019-04-25 18:06:29	74.236	53.952	0.016	0.291	1.2	2.2
2019-04-26 01:07:29	2019-04-25 18:07:29	74.332	53.907	0.015	0.291	1.267	2.267
2019-04-26 01:08:29	2019-04-25 18:08:29	74.371	53.834	0.015	0.291	1.267	2.267
2019-04-26 01:09:29	2019-04-25 18:09:29	74.351	53.901	0.015	0.291	1.267	2.267
2019-04-26 01:10:29	2019-04-25 18:10:29	74.293	53.964	0.015	0.291	1.2	2.2
2019-04-26 01:11:29	2019-04-25 18:11:29	74.216	54.027	0.016	0.291	1.2	2.2
2019-04-26 01:12:29	2019-04-25 18:12:29	74.293	53.949	0.016	0.291	1.2	2.2
2019-04-26 01:13:28	2019-04-25 18:13:28	74.351	53.862	0.016	0.291	1.2	2.2
2019-04-26 01:14:28	2019-04-25 18:14:28	74.351	53.878	0.016	0.291	1.2	2.2
2019-04-26 01:15:29	2019-04-25 18:15:29	74.255	53.938	0.015	0.291	1.2	2.2
2019-04-26 01:16:29	2019-04-25 18:16:29	74.236	54.051	0.015	0.291	1.267	2.267
2019-04-26 01:17:29	2019-04-25 18:17:29	74.293	53.98	0.016	0.291	1.312	2.312
2019-04-26 01:18:29	2019-04-25 18:18:29	74.351	53.954	0.016	0.291	1.333	2.333
2019-04-26 01:19:29	2019-04-25 18:19:29	74.332	53.96	0.017	0.291	1.4	2.4
2019-04-26 01:20:28	2019-04-25 18:20:28	74.293	54.018	0.019	0.291	1.4	2.4
2019-04-26 01:21:29	2019-04-25 18:21:29	74.371	53.986	0.021	0.291	1.333	2.333
2019-04-26 01:22:29	2019-04-25 18:22:29	74.487	53.813	0.024	0.291	1.267	2.267
2019-04-26 01:23:29	2019-04-25 18:23:29	74.583	53.653	0.025	0.291	1.267	2.267
2019-04-26 01:24:30	2019-04-25 18:24:30	74.525	53.64	0.027	0.291	1.267	2.267
2019-04-26 01:25:29	2019-04-25 18:25:29	74.487	53.668	0.028	0.291	1.267	2.267
2019-04-26 01:26:29	2019-04-25 18:26:29	74.525	53.618	0.031	0.291	1.2	2.2
2019-04-26 01:27:29	2019-04-25 18:27:29	74.602	53.54	0.034	0.291	1.133	2.133
2019-04-26 01:28:29	2019-04-25 18:28:29	74.641	53.498	0.037	0.291	1.2	2.2
2019-04-26 01:29:28	2019-04-25 18:29:28	74.602	53.586	0.039	0.291	1.267	2.267
2019-04-26 01:30:28	2019-04-25 18:30:28	74.544	53.68	0.041	0.291	1.267	2.267
2019-04-26 01:31:28	2019-04-25 18:31:28	74.583	53.668	0.043	0.291	1.267	2.267
2019-04-26 01:32:29	2019-04-25 18:32:29	74.66	53.621	0.044	0.291	1.2	2.2
2019-04-26 01:33:29	2019-04-25 18:33:29	74.737	53.567	0.045	0.291	1.2	2.2
2019-04-26 01:34:29	2019-04-25 18:34:29	74.68	53.554	0.045	0.291	1.133	2.133
2019-04-26 01:35:29	2019-04-25 18:35:29	74.622	53.58	0.047	0.291	1.133	2.133
2019-04-26 01:36:29	2019-04-25 18:36:29	74.66	53.514	0.049	0.291	1.133	2.133
2019-04-26 01:37:28	2019-04-25 18:37:28	74.737	53.437	0.051	0.291	1.133	2.133
2019-04-26 01:38:28	2019-04-25 18:38:28	74.66	53.484	0.052	0.291	1.2	2.2
2019-04-26 01:39:28	2019-04-25 18:39:28	74.564	53.59	0.052	0.291	1.2	2.2
2019-04-26 01:40:28	2019-04-25 18:40:28	74.525	53.724	0.053	0.291	1.2	2.2
2019-04-26 01:41:29	2019-04-25 18:41:29	74.583	53.661	0.054	0.291	1.267	2.267
2019-04-26 01:42:29	2019-04-25 18:42:29	74.622	53.664	0.055	0.291	1.2	2.2
2019-04-26 01:43:29	2019-04-25 18:43:29	74.564	53.735	0.055	0.291	1.2	2.2
2019-04-26 01:44:29	2019-04-25 18:44:29	74.487	53.881	0.055	0.291	1.133	2.133
2019-04-26 01:45:29	2019-04-25 18:45:29	74.448	53.985	0.055	0.291	1.2	2.2
2019-04-26 01:46:29	2019-04-25 18:46:29	74.506	53.921	0.054	0.291	1.267	2.267
2019-04-26 01:47:29	2019-04-25 18:47:29	74.564	53.796	0.054	0.291	1.267	2.267
2019-04-26 01:48:29	2019-04-25 18:48:29	74.544	53.779	0.053	0.291	1.333	2.333
2019-04-26 01:49:29	2019-04-25 18:49:29	74.487	53.805	0.052	0.291	1.4	2.4
2019-04-26 01:50:28	2019-04-25 18:50:28	74.467	53.857	0.05	0.291	1.4	2.4
2019-04-26 01:51:28	2019-04-25 18:51:28	74.525	53.801	0.049	0.291	1.467	2.467
2019-04-26 01:52:28	2019-04-25 18:52:28	74.583	53.729	0.047	0.291	1.467	2.467
2019-04-26 01:53:29	2019-04-25 18:53:29	74.544	53.795	0.044	0.291	1.467	2.467
2019-04-26 01:54:29	2019-04-25 18:54:29	74.487	53.889	0.041	0.291	1.467	2.467
2019-04-26 01:55:28	2019-04-25 18:55:28	74.429	54.037	0.038	0.291	1.533	2.533

Date (UTC)	Date (US/Pacific)	Temp	RH	CO	VOC	PM 2.5	PM 10
		Degrees Fahrenheit (F)	Percent (%)	Parts Per Million (PPM)	Parts Per Million (PPM)	Micrograms Per Meter3	Micrograms Per Meter3
2019-04-26 01:56:28	2019-04-25 18:56:28	74.506	53.982	0.035	0.291	1.467	2.467
2019-04-26 01:57:29	2019-04-25 18:57:29	74.564	54.017	0.032	0.291	1.533	2.533
2019-04-26 01:58:29	2019-04-25 18:58:29	74.525	54.007	0.028	0.291	1.533	2.533
2019-04-26 01:59:29	2019-04-25 18:59:29	74.506	54.074	0.027	0.291	1.5	2.5
2019-04-26 02:00:29	2019-04-25 19:00:29	74.583	53.989	0.025	0.291	1.467	2.467
2019-04-26 02:01:29	2019-04-25 19:01:29	74.68	53.821	0.024	0.291	1.4	2.4
2019-04-26 02:02:29	2019-04-25 19:02:29	74.776	53.623	0.023	0.291	1.4	2.4
2019-04-26 02:03:28	2019-04-25 19:03:28	74.699	53.647	0.022	0.291	1.267	2.267
2019-04-26 02:04:29	2019-04-25 19:04:29	74.66	53.675	0.021	0.291	1.2	2.2
2019-04-26 02:05:28	2019-04-25 19:05:28	74.699	53.647	0.02	0.291	1.2	2.2
2019-04-26 02:06:29	2019-04-25 19:06:29	74.776	53.585	0.018	0.291	1.133	2.133
2019-04-26 02:07:29	2019-04-25 19:07:29	74.853	53.538	0.016	0.291	1.133	2.133
2019-04-26 02:08:29	2019-04-25 19:08:29	74.776	53.608	0.014	0.291	1.067	2.067
2019-04-26 02:09:29	2019-04-25 19:09:29	74.737	53.696	0.013	0.291	1.067	2.067
2019-04-26 02:10:29	2019-04-25 19:10:29	74.776	53.715	0.012	0.291	1	2
2019-04-26 02:11:28	2019-04-25 19:11:28	74.853	53.675	0.012	0.291	1	2
2019-04-26 02:12:29	2019-04-25 19:12:29	74.892	53.656	0.012	0.291	1.067	2.067
2019-04-26 02:13:28	2019-04-25 19:13:28	74.853	53.714	0.012	0.291	1	2
2019-04-26 02:14:28	2019-04-25 19:14:28	74.795	53.77	0.012	0.291	1.071	2.071
2019-04-26 02:15:29	2019-04-25 19:15:29	74.873	53.723	0.012	0.291	1.067	2.067
2019-04-26 02:16:29	2019-04-25 19:16:29	74.931	53.613	0.012	0.291	1.067	2.067
2019-04-26 02:17:29	2019-04-25 19:17:29	74.969	53.517	0.012	0.291	1.067	2.067
2019-04-26 02:18:28	2019-04-25 19:18:28	74.931	53.537	0.012	0.291	1.2	2.2
2019-04-26 02:19:28	2019-04-25 19:19:28	74.892	53.602	0.012	0.291	1.2	2.2
2019-04-26 02:20:29	2019-04-25 19:20:29	74.95	53.577	0.012	0.291	1.267	2.267
2019-04-26 02:21:28	2019-04-25 19:21:28	74.988	53.557	0.011	0.291	1.267	2.267
2019-04-26 02:22:29	2019-04-25 19:22:29	74.931	53.628	0.011	0.291	1.267	2.267
2019-04-26 02:23:28	2019-04-25 19:23:28	74.873	53.761	0.011	0.291	1.267	2.267
2019-04-26 02:24:30	2019-04-25 19:24:30	74.834	53.834	0.012	0.291	1.267	2.267
2019-04-26 02:25:29	2019-04-25 19:25:29	74.873	53.791	0.012	0.291	1.267	2.267
2019-04-26 02:26:28	2019-04-25 19:26:28	74.95	53.744	0.014	0.291	1.267	2.267
2019-04-26 02:27:28	2019-04-25 19:27:28	74.892	53.778	0.015	0.291	1.267	2.267
2019-04-26 02:28:29	2019-04-25 19:28:29	74.834	53.857	0.017	0.291	1.333	2.333
2019-04-26 02:29:28	2019-04-25 19:29:28	74.815	53.855	0.016	0.291	1.267	2.267
2019-04-26 02:30:29	2019-04-25 19:30:29	74.873	53.746	0.016	0.291	1.267	2.267
2019-04-26 02:31:28	2019-04-25 19:31:28	74.95	53.63	0.015	0.291	1.267	2.267
2019-04-26 02:32:29	2019-04-25 19:32:29	74.892	53.602	0.015	0.291	1.267	2.267
2019-04-26 02:33:28	2019-04-25 19:33:28	74.834	53.681	0.015	0.291	1.2	2.2
2019-04-26 02:34:28	2019-04-25 19:34:28	74.795	53.762	0.015	0.291	1.2	2.2
2019-04-26 02:35:28	2019-04-25 19:35:28	74.834	53.727	0.015	0.291	1.133	2.133
2019-04-26 02:36:28	2019-04-25 19:36:28	74.911	53.688	0.016	0.291	1.2	2.2
2019-04-26 02:37:29	2019-04-25 19:37:29	74.853	53.744	0.016	0.291	1.2	2.2
2019-04-26 02:38:28	2019-04-25 19:38:28	74.776	53.829	0.016	0.291	1.2	2.2
2019-04-26 02:39:29	2019-04-25 19:39:29	74.737	53.94	0.015	0.291	1.2	2.2
2019-04-26 02:40:29	2019-04-25 19:40:29	74.815	53.909	0.015	0.291	1.2	2.2
2019-04-26 02:41:29	2019-04-25 19:41:29	74.873	53.86	0.014	0.291	1.2	2.2
2019-04-26 02:42:28	2019-04-25 19:42:28	74.834	53.91	0.012	0.291	1.133	2.133
2019-04-26 02:43:28	2019-04-25 19:43:28	74.834	53.903	0.01	0.291	1.067	2.067
2019-04-26 02:44:28	2019-04-25 19:44:28	74.853	53.904	0.01	0.291	1	2
2019-04-26 02:45:29	2019-04-25 19:45:29	74.95	53.806	0.01	0.291	1	2
2019-04-26 02:46:29	2019-04-25 19:46:29	74.988	53.71	0.009	0.291	1	2
2019-04-26 02:47:29	2019-04-25 19:47:29	74.95	53.737	0.009	0.291	1.067	2.067
2019-04-26 02:48:29	2019-04-25 19:48:29	74.911	53.802	0.009	0.291	1.067	2.067

Date (UTC)	Date (US/Pacific)	Temp	RH	CO	VOC	PM 2.5	PM 10
		Degrees Fahrenheit (F)	Percent (%)	Parts Per Million (PPM)	Parts Per Million (PPM)	Micrograms Per Meter <sup>3</sup>	Micrograms Per Meter <sup>3</sup>
2019-04-26 02:49:29	2019-04-25 19:49:29	74.969	74.969	53.761	0.009	0.291	2.067
2019-04-26 02:50:29	2019-04-25 19:50:29	75.008	75.008	53.696	0.008	0.291	2.067
2019-04-26 02:51:28	2019-04-25 19:51:28	75.124	75.124	53.629	0.008	0.291	2
2019-04-26 02:52:29	2019-04-25 19:52:29	75.066	75.066	53.693	0.008	0.291	2
2019-04-26 02:53:28	2019-04-25 19:53:28	74.988	74.988	53.755	0.007	0.291	2
2019-04-26 02:54:29	2019-04-25 19:54:29	75.066	75.066	53.731	0.007	0.291	2
2019-04-26 02:55:28	2019-04-25 19:55:28	75.104	75.104	53.673	0.007	0.291	2
2019-04-26 02:56:28	2019-04-25 19:56:28	75.182	75.182	53.581	0.005	0.291	2
2019-04-26 02:57:29	2019-04-25 19:57:29	75.143	75.143	53.623	0.003	0.291	2.067
2019-04-26 02:58:30	2019-04-25 19:58:30	75.066	75.066	53.724	0.002	0.291	2.067
2019-04-26 02:59:29	2019-04-25 19:59:29	75.143	75.143	53.639	0.002	0.291	2.133
2019-04-26 03:00:29	2019-04-25 20:00:29	75.162	75.162	53.571	0.001	0.291	2.133
2019-04-26 03:01:28	2019-04-25 20:01:28	75.104	75.104	53.628	0.001	0.291	2.143
2019-04-26 03:03:28	2019-04-25 20:03:28	74.969	74.969	53.8	0.001	0.291	2.083
2019-04-26 03:05:29	2019-04-25 20:05:29	75.124	75.124	53.698	0.001	0.291	2.1
2019-04-26 03:06:29	2019-04-25 20:06:29	75.085	75.085	53.71	0	0.291	2.1
2019-04-26 03:07:28	2019-04-25 20:07:28	75.008	75.008	53.78	0	0.291	2.091
2019-04-26 03:08:28	2019-04-25 20:08:28	74.988	74.988	53.855	0.002	0.291	2.167
2019-04-26 03:09:29	2019-04-25 20:09:29	75.027	75.027	53.797	0.004	0.291	2.167
2019-04-26 03:10:28	2019-04-25 20:10:28	75.104	75.104	53.734	0.007	0.291	2.167
2019-04-26 03:11:28	2019-04-25 20:11:28	75.066	75.066	53.762	0.009	0.291	2.167
2019-04-26 03:12:29	2019-04-25 20:12:29	75.008	75.008	53.818	0.011	0.291	2.083
2019-04-26 03:13:29	2019-04-25 20:13:29	74.988	74.988	53.87	0.013	0.291	2.083
2019-04-26 03:14:29	2019-04-25 20:14:29	75.027	75.027	53.812	0.015	0.291	2.083
2019-04-26 03:15:28	2019-04-25 20:15:28	75.085	75.085	53.725	0.017	0.291	2.083
2019-04-26 03:16:28	2019-04-25 20:16:28	75.085	75.085	53.756	0.019	0.291	2.077
2019-04-26 03:17:28	2019-04-25 20:17:28	75.008	75.008	53.803	0.02	0.291	2
2019-04-26 03:18:28	2019-04-25 20:18:28	74.95	74.95	53.867	0.022	0.291	2
2019-04-26 03:19:28	2019-04-25 20:19:28	75.027	75.027	53.82	0.023	0.291	2
2019-04-26 03:20:29	2019-04-25 20:20:29	75.066	75.066	53.731	0.025	0.291	2
2019-04-26 03:21:29	2019-04-25 20:21:29	75.046	75.046	53.768	0.027	0.291	2
2019-04-26 03:22:29	2019-04-25 20:22:29	74.988	74.988	53.839	0.028	0.291	2
2019-04-26 03:23:29	2019-04-25 20:23:29	75.085	75.085	53.786	0.029	0.291	2.067
2019-04-26 03:24:29	2019-04-25 20:24:29	75.162	75.162	53.632	0.03	0.291	2.067
2019-04-26 03:25:28	2019-04-25 20:25:28	75.182	75.182	53.619	0.032	0.291	2
2019-04-26 03:26:29	2019-04-25 20:26:29	75.124	75.124	53.683	0.032	0.291	2
2019-04-26 03:27:29	2019-04-25 20:27:29	75.104	75.104	53.773	0.032	0.291	2
2019-04-26 03:28:29	2019-04-25 20:28:29	75.143	75.143	53.745	0.031	0.291	2
2019-04-26 03:29:29	2019-04-25 20:29:29	75.201	75.201	53.681	0.032	0.291	2
2019-04-26 03:30:30	2019-04-25 20:30:30	75.259	75.259	53.61	0.032	0.291	2
2019-04-26 03:31:29	2019-04-25 20:31:29	75.182	75.182	53.665	0.033	0.291	2.067
2019-04-26 03:32:29	2019-04-25 20:32:29	75.143	75.143	53.73	0.033	0.291	2.067
2019-04-26 03:33:29	2019-04-25 20:33:29	75.22	75.22	53.714	0.032	0.291	2.067
2019-04-26 03:34:28	2019-04-25 20:34:28	75.259	75.259	53.641	0.032	0.291	2.067
2019-04-26 03:35:29	2019-04-25 20:35:29	75.317	75.317	53.569	0.031	0.291	2.067
2019-04-26 03:36:28	2019-04-25 20:36:28	75.259	75.259	53.625	0.031	0.291	2.067
2019-04-26 03:37:29	2019-04-25 20:37:29	75.22	75.22	53.698	0.031	0.291	2.067
2019-04-26 03:38:29	2019-04-25 20:38:29	75.239	75.239	53.654	0.029	0.291	2.067
2019-04-26 03:39:29	2019-04-25 20:39:29	75.317	75.317	53.584	0.027	0.291	2.067
2019-04-26 03:40:28	2019-04-25 20:40:28	75.355	75.355	53.519	0.025	0.291	2.133
2019-04-26 03:41:29	2019-04-25 20:41:29	75.297	75.297	53.56	0.023	0.291	2.133
2019-04-26 03:42:29	2019-04-25 20:42:29	75.259	75.259	53.618	0.021	0.291	2.133
2019-04-26 03:43:29	2019-04-25 20:43:29	75.297	75.297	53.59	0.019	0.291	2.143

Date (UTC)	Date (US/Pacific)	Temp	RH	CO	VOC	PM 2.5	PM 10
		Degrees Fahrenheit (F)	Percent (%)	Parts Per Million (PPM)	Parts Per Million (PPM)	Micrograms Per Meter <sup>3</sup>	Micrograms Per Meter <sup>3</sup>
2019-04-26 03:44:29	2019-04-25 20:44:29	75.336		53.54	0.017	0.291	1.133
2019-04-26 03:45:30	2019-04-25 20:45:30	75.297		53.628	0.016	0.291	1.133
2019-04-26 03:46:29	2019-04-25 20:46:29	75.22		53.645	0.014	0.291	1.067
2019-04-26 03:47:29	2019-04-25 20:47:29	75.201		53.704	0.013	0.291	1.067
2019-04-26 03:48:29	2019-04-25 20:48:29	75.22		53.653	0.011	0.291	1.067
2019-04-26 03:49:29	2019-04-25 20:49:29	75.278		53.566	0.01	0.291	1.067
2019-04-26 03:50:29	2019-04-25 20:50:29	75.239		53.608	0.008	0.291	1.067
2019-04-26 03:51:28	2019-04-25 20:51:28	75.162		53.678	0.007	0.291	1.067
2019-04-26 03:52:28	2019-04-25 20:52:28	75.104		53.742	0.005	0.291	1.067
2019-04-26 03:53:28	2019-04-25 20:53:28	75.182		53.703	0.004	0.291	1
2019-04-26 03:54:29	2019-04-25 20:54:29	75.22		53.637	0.003	0.291	1
2019-04-26 03:55:30	2019-04-25 20:55:30	75.182		53.68	0.001	0.291	1
2019-04-26 03:56:29	2019-04-25 20:56:29	75.085		53.748	0.001	0.291	1
2019-04-26 03:57:29	2019-04-25 20:57:29	75.046		53.821	0.001	0.291	1.067
2019-04-26 03:58:28	2019-04-25 20:58:28	75.085		53.771	0.001	0.291	1.067
2019-04-26 03:59:28	2019-04-25 20:59:28	75.162		53.709	0.001	0.291	1.067
2019-04-26 04:00:28	2019-04-25 21:00:28	75.124		53.736	0.001	0.291	1.067
2019-04-26 04:01:28	2019-04-25 21:01:28	75.066		53.808	0	0.291	1.067
2019-04-26 04:02:28	2019-04-25 21:02:28	75.027		53.881	0	0.291	1.067
2019-04-26 04:03:29	2019-04-25 21:03:29	75.066		53.815	0	0.291	1.067
2019-04-26 04:04:30	2019-04-25 21:04:30	75.124		53.751	0	0.291	1.067
2019-04-26 04:05:29	2019-04-25 21:05:29	75.124		53.698	0	0.291	1.067
2019-04-26 04:06:29	2019-04-25 21:06:29	75.027		53.804	0	0.291	1
2019-04-26 04:07:29	2019-04-25 21:07:29	75.085		53.771	0	0.291	1
2019-04-26 04:08:28	2019-04-25 21:08:28	75.201		53.697	0	0.291	1
2019-04-26 04:09:28	2019-04-25 21:09:28	75.239		53.624	0	0.291	1
2019-04-26 04:10:29	2019-04-25 21:10:29	75.201		53.659	0	0.291	1
2019-04-26 04:11:29	2019-04-25 21:11:29	75.143		53.73	0	0.291	1
2019-04-26 04:12:29	2019-04-25 21:12:29	75.201		53.697	0	0.291	0.933
2019-04-26 04:13:29	2019-04-25 21:13:29	75.259		53.61	0	0.291	0.933
2019-04-26 04:14:29	2019-04-25 21:14:29	75.317		53.546	0	0.291	0.933
2019-04-26 04:15:29	2019-04-25 21:15:29	75.259		53.595	0	0.291	0.933
2019-04-26 04:16:29	2019-04-25 21:16:29	75.22		53.653	0	0.291	0.933
2019-04-26 04:17:29	2019-04-25 21:17:29	75.259		53.625	0	0.291	0.933
2019-04-26 04:18:28	2019-04-25 21:18:28	75.336		53.563	0	0.291	0.933
2019-04-26 04:19:29	2019-04-25 21:19:29	75.375		53.498	0	0.291	0.933
2019-04-26 04:20:29	2019-04-25 21:20:29	75.336		53.54	0	0.291	0.933
2019-04-26 04:21:29	2019-04-25 21:21:29	75.259		53.61	0	0.291	1
2019-04-26 04:22:29	2019-04-25 21:22:29	75.278		53.573	0	0.291	1
2019-04-26 04:23:28	2019-04-25 21:23:28	75.297		53.514	0	0.291	1
2019-04-26 04:24:28	2019-04-25 21:24:28	75.259		53.587	0	0.291	1
2019-04-26 04:25:28	2019-04-25 21:25:28	75.182		53.695	0	0.291	1
2019-04-26 04:26:29	2019-04-25 21:26:29	75.124		53.805	0	0.291	1
2019-04-26 04:27:29	2019-04-25 21:27:29	75.182		53.71	0	0.291	1
2019-04-26 04:28:29	2019-04-25 21:28:29	75.239		53.639	0	0.291	1
2019-04-26 04:29:30	2019-04-25 21:29:30	75.182		53.657	0	0.291	1
2019-04-26 04:30:29	2019-04-25 21:30:29	75.143		53.738	0	0.291	1
2019-04-26 04:31:29	2019-04-25 21:31:29	75.066		53.808	0	0.291	1
2019-04-26 04:32:29	2019-04-25 21:32:29	75.124		53.759	0	0.291	1
2019-04-26 04:33:28	2019-04-25 21:33:28	75.143		53.684	0	0.291	1
2019-04-26 04:34:28	2019-04-25 21:34:28	75.104		53.734	0	0.291	1
2019-04-26 04:35:29	2019-04-25 21:35:29	75.027		53.789	0	0.291	1
2019-04-26 04:36:29	2019-04-25 21:36:29	74.969		53.868	0	0.291	1

Date (UTC)	Date (US/Pacific)	Temp	RH	CO	VOC	PM 2.5	PM 10
		Degrees Fahrenheit (F)	Percent (%)	Parts Per Million (PPM)	Parts Per Million (PPM)	Micrograms Per Meter3	Micrograms Per Meter3
2019-04-26 04:37:29	2019-04-25 21:37:29	75.027		53.82	0	0.291	1
2019-04-26 04:38:29	2019-04-25 21:38:29	75.066		53.739	0	0.291	1
2019-04-26 04:39:29	2019-04-25 21:39:29	75.066		53.777	0	0.291	1
2019-04-26 04:40:28	2019-04-25 21:40:28	74.95		53.859	0	0.291	1
2019-04-26 04:41:28	2019-04-25 21:41:28	74.95		53.897	0	0.291	1
2019-04-26 04:42:28	2019-04-25 21:42:28	74.988		53.855	0	0.291	1
2019-04-26 04:43:28	2019-04-25 21:43:28	75.046		53.775	0	0.291	1
2019-04-26 04:44:29	2019-04-25 21:44:29	75.008		53.803	0	0.291	1
2019-04-26 04:45:29	2019-04-25 21:45:29	74.988		53.847	0	0.291	1
2019-04-26 04:46:29	2019-04-25 21:46:29	75.066		53.716	0	0.291	1
2019-04-26 04:47:29	2019-04-25 21:47:29	75.143		53.684	0	0.291	0.933
2019-04-26 04:48:28	2019-04-25 21:48:28	75.182		53.611	0	0.291	0.933
2019-04-26 04:49:28	2019-04-25 21:49:28	75.124		53.652	0	0.291	0.933
2019-04-26 04:50:29	2019-04-25 21:50:29	75.085		53.718	0	0.291	0.933
2019-04-26 04:51:29	2019-04-25 21:51:29	75.143		53.669	0	0.291	0.933
2019-04-26 04:52:28	2019-04-25 21:52:28	75.201		53.59	0	0.291	0.933
2019-04-26 04:53:29	2019-04-25 21:53:29	75.297		53.522	0	0.291	0.933
2019-04-26 04:54:29	2019-04-25 21:54:29	75.201		53.552	0	0.291	0.933
2019-04-26 04:55:29	2019-04-25 21:55:29	75.143		53.616	0	0.291	0.933
2019-04-26 04:56:29	2019-04-25 21:56:29	75.201		53.567	0	0.291	0.933
2019-04-26 04:57:28	2019-04-25 21:57:28	75.259		53.503	0	0.291	0.933
2019-04-26 04:58:29	2019-04-25 21:58:29	75.336		53.433	0	0.291	0.933
2019-04-26 04:59:29	2019-04-25 21:59:29	75.278		53.459	0	0.291	0.933
2019-04-26 05:00:29	2019-04-25 22:00:29	75.239		53.532	0	0.291	0.933
2019-04-26 05:01:29	2019-04-25 22:01:29	75.259		53.488	0	0.291	0.933
2019-04-26 05:02:29	2019-04-25 22:02:29	75.336		53.41	0	0.291	1
2019-04-26 05:03:29	2019-04-25 22:03:29	75.394		53.331	0	0.291	1
2019-04-26 05:04:28	2019-04-25 22:04:28	75.336		53.38	0	0.291	1
2019-04-26 05:05:28	2019-04-25 22:05:28	75.278		53.429	0	0.291	1
2019-04-26 05:06:29	2019-04-25 22:06:29	75.336		53.395	0	0.291	1
2019-04-26 05:07:28	2019-04-25 22:07:28	75.375		53.276	0	0.291	1
2019-04-26 05:08:29	2019-04-25 22:08:29	75.317		53.348	0	0.291	0.933
2019-04-26 05:09:29	2019-04-25 22:09:29	75.22		53.447	0	0.291	0.933
2019-04-26 05:10:30	2019-04-25 22:10:30	75.143		53.524	0	0.291	0.933
2019-04-26 05:11:29	2019-04-25 22:11:29	75.201		53.475	0	0.291	0.933
2019-04-26 05:12:29	2019-04-25 22:12:29	75.259		53.404	0	0.291	0.933
2019-04-26 05:13:28	2019-04-25 22:13:28	75.22		53.439	0	0.291	0.933
2019-04-26 05:14:29	2019-04-25 22:14:29	75.162		53.51	0	0.291	0.933
2019-04-26 05:15:29	2019-04-25 22:15:29	75.124		53.576	0	0.291	0.933
2019-04-26 05:16:28	2019-04-25 22:16:28	75.162		53.533	0	0.291	0.933
2019-04-26 05:17:28	2019-04-25 22:17:28	75.22		53.447	0	0.291	0.933
2019-04-26 05:18:29	2019-04-25 22:18:29	75.162		53.495	0	0.291	0.933
2019-04-26 05:19:29	2019-04-25 22:19:29	75.104		53.559	0	0.291	0.933
2019-04-26 05:20:29	2019-04-25 22:20:29	75.085		53.634	0	0.291	0.933
2019-04-26 05:21:28	2019-04-25 22:21:28	75.143		53.593	0	0.291	0.933
2019-04-26 05:22:28	2019-04-25 22:22:28	75.201		53.521	0	0.291	0.933
2019-04-26 05:23:29	2019-04-25 22:23:29	75.143		53.547	0	0.291	1
2019-04-26 05:24:28	2019-04-25 22:24:28	75.104		53.597	0	0.291	1
2019-04-26 05:25:29	2019-04-25 22:25:29	75.085		53.641	0	0.291	1
2019-04-26 05:26:28	2019-04-25 22:26:28	75.143		53.57	0	0.291	1
2019-04-26 05:27:28	2019-04-25 22:27:28	75.201		53.46	0	0.291	1
2019-04-26 05:28:29	2019-04-25 22:28:29	75.162		53.495	0	0.291	1
2019-04-26 05:29:29	2019-04-25 22:29:29	75.162		53.488	0	0.291	1



Date (UTC)	Date (US/Pacific)	Temp	RH	CO	VOC	PM 2.5	PM 10	
		Degrees Fahrenheit (F)	Percent (%)	Parts Per Million (PPM)	Parts Per Million (PPM)	Micrograms Per Meter <sup>3</sup>	Micrograms Per Meter <sup>3</sup>	
2019-04-26 05:30:28	2019-04-25 22:30:28	75.22		53.401	0	0.291	1	2
2019-04-26 05:31:29	2019-04-25 22:31:29	75.336		53.311	0	0.291	1	2
2019-04-26 05:32:29	2019-04-25 22:32:29	75.375		53.215	0	0.291	1	2
2019-04-26 05:33:28	2019-04-25 22:33:28	75.336		53.25	0	0.291	1	2
2019-04-26 05:34:28	2019-04-25 22:34:28	75.278		53.314	0	0.291	1	2
2019-04-26 05:35:29	2019-04-25 22:35:29	75.336		53.265	0	0.291	1	2
2019-04-26 05:36:28	2019-04-25 22:36:28	75.375		53.192	0.001	0.291	1	2
2019-04-26 05:37:29	2019-04-25 22:37:29	75.432		53.121	0.001	0.291	1	2
2019-04-26 05:38:28	2019-04-25 22:38:28	75.375		53.17	0.001	0.291	1	2
2019-04-26 05:39:29	2019-04-25 22:39:29	75.317		53.241	0.001	0.291	1	2
2019-04-26 05:40:28	2019-04-25 22:40:28	75.336		53.204	0.001	0.291	1	2
2019-04-26 05:41:29	2019-04-25 22:41:29	75.432		53.136	0.001	0.291	1	2
2019-04-26 05:42:29	2019-04-25 22:42:29	75.471		53.063	0.001	0.291	1	2
2019-04-26 05:43:28	2019-04-25 22:43:28	75.394		53.125	0.002	0.291	1	2
2019-04-26 05:44:28	2019-04-25 22:44:28	75.355		53.198	0.002	0.291	1	2
2019-04-26 05:45:29	2019-04-25 22:45:29	75.375		53.162	0.002	0.291	1	2
2019-04-26 05:46:28	2019-04-25 22:46:28	75.394		53.11	0.002	0.291	1	2
2019-04-26 05:47:29	2019-04-25 22:47:29	75.355		53.16	0.002	0.291	1	2
2019-04-26 05:48:29	2019-04-25 22:48:29	75.259		53.175	0.002	0.291	1	2
2019-04-26 05:49:29	2019-04-25 22:49:29	75.201		53.292	0.002	0.291	0.933	1.933
2019-04-26 05:50:28	2019-04-25 22:50:28	75.22		53.271	0.002	0.291	0.933	1.933
2019-04-26 05:51:29	2019-04-25 22:51:29	75.297		53.217	0.002	0.291	0.933	1.933
2019-04-26 05:52:29	2019-04-25 22:52:29	75.22		53.263	0.002	0.291	0.933	1.933
2019-04-26 05:53:29	2019-04-25 22:53:29	75.162		53.35	0.002	0.291	0.933	1.933
2019-04-26 05:54:29	2019-04-25 22:54:29	75.085		53.412	0.002	0.291	0.933	1.933
2019-04-26 05:55:28	2019-04-25 22:55:28	75.162		53.381	0.002	0.291	0.933	1.933
2019-04-26 05:56:29	2019-04-25 22:56:29	75.201		53.315	0.002	0.291	0.933	1.933
2019-04-26 05:57:29	2019-04-25 22:57:29	75.143		53.349	0.002	0.291	0.933	1.933
2019-04-26 05:58:29	2019-04-25 22:58:29	75.085		53.428	0.002	0.291	0.933	1.933
2019-04-26 05:59:28	2019-04-25 22:59:28	75.066		53.51	0.002	0.291	0.933	1.933
2019-04-26 06:00:29	2019-04-25 23:00:29	75.104		53.452	0.002	0.291	0.933	1.933
2019-04-26 06:01:29	2019-04-25 23:01:29	75.201		53.369	0.002	0.291	0.933	1.933
2019-04-26 06:02:28	2019-04-25 23:02:28	75.124		53.408	0.002	0.291	0.933	1.933
2019-04-26 06:03:29	2019-04-25 23:03:29	75.085		53.481	0.002	0.291	0.933	1.933
2019-04-26 06:04:29	2019-04-25 23:04:29	75.046		53.531	0.002	0.291	1	2
2019-04-26 06:05:29	2019-04-25 23:05:29	75.104		53.475	0.001	0.291	1	2
2019-04-26 06:06:29	2019-04-25 23:06:29	75.143		53.41	0.001	0.291	1	2
2019-04-26 06:07:28	2019-04-25 23:07:28	75.143		53.448	0	0.291	1	2
2019-04-26 06:08:28	2019-04-25 23:08:28	75.104		53.506	0	0.291	1	2
2019-04-26 06:09:29	2019-04-25 23:09:29	75.162		53.488	0	0.291	1	2
2019-04-26 06:10:29	2019-04-25 23:10:29	75.297		53.346	0	0.29	1	2
2019-04-26 06:11:29	2019-04-25 23:11:29	75.355		53.252	0	0.29	1	2
2019-04-26 06:12:29	2019-04-25 23:12:29	75.317		53.279	0	0.29	1	2
2019-04-26 06:13:29	2019-04-25 23:13:29	75.259		53.335	0	0.29	1	2
2019-04-26 06:14:29	2019-04-25 23:14:29	75.317		53.294	0	0.29	1	2
2019-04-26 06:15:28	2019-04-25 23:15:28	75.375		53.223	0	0.29	1	2
2019-04-26 06:16:28	2019-04-25 23:16:28	75.432		53.144	0	0.29	1	2
2019-04-26 06:17:28	2019-04-25 23:17:28	75.375		53.208	0	0.29	1	2
2019-04-26 06:18:29	2019-04-25 23:18:29	75.336		53.281	0	0.29	1	2
2019-04-26 06:19:28	2019-04-25 23:19:28	75.355		53.259	0	0.29	1	2
2019-04-26 06:20:29	2019-04-25 23:20:29	75.432		53.19	0	0.29	1	2
2019-04-26 06:21:29	2019-04-25 23:21:29	75.471		53.124	0	0.29	1	2
2019-04-26 06:22:28	2019-04-25 23:22:28	75.432		53.19	0	0.29	1	2

Date (UTC)	Date (US/Pacific)	Temp	RH	CO	VOC	PM 2.5	PM 10
		Degrees Fahrenheit (F)	Percent (%)	Parts Per Million (PPM)	Parts Per Million (PPM)	Micrograms Per Meter <sup>3</sup>	Micrograms Per Meter <sup>3</sup>
2019-04-26 06:23:28	2019-04-25 23:23:28	75.355		53.259	0	0.29	1
2019-04-26 06:23:28	2019-04-25 23:23:28	75.355		53.259	0	0.29	1
2019-04-26 06:24:28	2019-04-25 23:24:28	75.413		53.234	0	0.29	1
2019-04-26 06:25:29	2019-04-25 23:25:29	75.452		53.184	0	0.291	1
2019-04-26 06:26:28	2019-04-25 23:26:28	75.51		53.105	0	0.291	1
2019-04-26 06:27:28	2019-04-25 23:27:28	75.452		53.145	0	0.291	1
2019-04-26 06:28:29	2019-04-25 23:28:29	75.375		53.231	0	0.291	1
2019-04-26 06:29:28	2019-04-25 23:29:28	75.452		53.123	0.001	0.291	1
2019-04-26 06:30:29	2019-04-25 23:30:29	75.452		53.145	0.001	0.291	0.933
2019-04-26 06:31:28	2019-04-25 23:31:28	75.394		53.217	0.002	0.291	0.933
2019-04-26 06:32:29	2019-04-25 23:32:29	75.336		53.319	0.002	0.291	0.933
2019-04-26 06:33:29	2019-04-25 23:33:29	75.239		53.38	0.002	0.291	0.933
2019-04-26 06:34:28	2019-04-25 23:34:28	75.278		53.36	0.002	0.291	0.933
2019-04-26 06:35:29	2019-04-25 23:35:29	75.317		53.302	0.002	0.291	0.933
2019-04-26 06:36:28	2019-04-25 23:36:28	75.278		53.337	0.003	0.291	0.933
2019-04-26 06:37:29	2019-04-25 23:37:29	75.201		53.43	0.003	0.291	0.933
2019-04-26 06:38:29	2019-04-25 23:38:29	75.143		53.486	0.003	0.291	0.938
2019-04-26 06:39:28	2019-04-25 23:39:28	75.201		53.453	0.003	0.291	0.933
2019-04-26 06:40:28	2019-04-25 23:40:28	75.22		53.393	0.003	0.291	0.933
2019-04-26 06:41:29	2019-04-25 23:41:29	75.22		53.431	0.003	0.291	0.933
2019-04-26 06:42:29	2019-04-25 23:42:29	75.143		53.509	0.003	0.291	0.933
2019-04-26 06:43:29	2019-04-25 23:43:29	75.066		53.586	0.003	0.291	0.933
2019-04-26 06:44:28	2019-04-25 23:44:28	75.124		53.53	0.003	0.291	0.933
2019-04-26 06:45:29	2019-04-25 23:45:29	75.182		53.482	0.003	0.291	1
2019-04-26 06:46:29	2019-04-25 23:46:29	75.143		53.509	0.003	0.291	1
2019-04-26 06:47:29	2019-04-25 23:47:29	75.046		53.592	0.003	0.291	1
2019-04-26 06:48:29	2019-04-25 23:48:29	75.008		53.665	0.003	0.291	1
2019-04-26 06:49:28	2019-04-25 23:49:28	75.066		53.632	0.003	0.291	1
2019-04-26 06:50:28	2019-04-25 23:50:28	75.124		53.606	0.003	0.291	1
2019-04-26 06:51:29	2019-04-25 23:51:29	75.104		53.59	0.003	0.291	1
2019-04-26 06:52:28	2019-04-25 23:52:28	75.085		53.618	0.003	0.291	1
2019-04-26 06:53:28	2019-04-25 23:53:28	75.143		53.562	0.003	0.291	1
2019-04-26 06:54:29	2019-04-25 23:54:29	75.201		53.475	0.003	0.291	1
2019-04-26 06:55:29	2019-04-25 23:55:29	75.278		53.406	0.003	0.291	1
2019-04-26 06:56:29	2019-04-25 23:56:29	75.259		53.435	0.003	0.291	1
2019-04-26 06:57:28	2019-04-25 23:57:28	75.201		53.498	0.003	0.291	1
2019-04-26 06:58:28	2019-04-25 23:58:28	75.239		53.456	0.003	0.291	1
2019-04-26 06:59:28	2019-04-25 23:59:28	75.336		53.38	0.002	0.291	1
2019-04-26 07:00:28	2019-04-26 00:00:28	75.394		53.308	0.002	0.291	1
2019-04-26 07:01:28	2019-04-26 00:01:28	75.336		53.365	0.001	0.291	1
2019-04-26 07:02:29	2019-04-26 00:02:29	75.278		53.429	0.001	0.291	1
2019-04-26 07:03:28	2019-04-26 00:03:28	75.336		53.403	0.001	0.291	1
2019-04-26 07:04:29	2019-04-26 00:04:29	75.413		53.333	0.001	0.291	1
2019-04-26 07:05:28	2019-04-26 00:05:28	75.432		53.266	0.001	0.291	1
2019-04-26 07:06:29	2019-04-26 00:06:29	75.394		53.316	0.001	0.291	1
2019-04-26 07:07:29	2019-04-26 00:07:29	75.355		53.389	0	0.291	1.067
2019-04-26 07:08:29	2019-04-26 00:08:29	75.375		53.345	0	0.291	1.067
2019-04-26 07:09:28	2019-04-26 00:09:28	75.432		53.296	0	0.291	1.067
2019-04-26 07:10:29	2019-04-26 00:10:29	75.413		53.272	0	0.291	1.133
2019-04-26 07:11:29	2019-04-26 00:11:29	75.297		53.384	0	0.291	1.067
2019-04-26 07:12:29	2019-04-26 00:12:29	75.22		53.477	0	0.291	1.067
2019-04-26 07:13:28	2019-04-26 00:13:28	75.278		53.436	0	0.291	1.067
2019-04-26 07:14:28	2019-04-26 00:14:28	75.336		53.372	0	0.291	1.067

Date (UTC)	Date (US/Pacific)	Temp	RH	CO	VOC	PM 2.5	PM 10	
		Degrees Fahrenheit (F)	Percent (%)	Parts Per Million (PPM)	Parts Per Million (PPM)	Micrograms Per Meter <sup>3</sup>	Micrograms Per Meter <sup>3</sup>	
2019-04-26 07:15:29	2019-04-26 00:15:29	75.297		53.4	0	0.291	1.067	2.067
2019-04-26 07:16:29	2019-04-26 00:16:29	75.22		53.469	0	0.291	1.067	2.067
2019-04-26 07:17:28	2019-04-26 00:17:28	75.201		53.537	0	0.291	1.067	2.067
2019-04-26 07:18:28	2019-04-26 00:18:28	75.239		53.471	0	0.291	1.067	2.067
2019-04-26 07:19:29	2019-04-26 00:19:29	75.317		53.401	0	0.291	1.067	2.067
2019-04-26 07:20:28	2019-04-26 00:20:28	75.259		53.412	0	0.291	1.067	2.067
2019-04-26 07:21:28	2019-04-26 00:21:28	75.22		53.477	0	0.291	1.067	2.067
2019-04-26 07:22:29	2019-04-26 00:22:29	75.162		53.526	0	0.291	1	2
2019-04-26 07:23:28	2019-04-26 00:23:28	75.239		53.463	0	0.291	1	2
2019-04-26 07:24:28	2019-04-26 00:24:28	75.278		53.383	0	0.291	1	2
2019-04-26 07:25:29	2019-04-26 00:25:29	75.259		53.396	0	0.291	0.933	1.933
2019-04-26 07:26:28	2019-04-26 00:26:28	75.201		53.453	0	0.291	1	2
2019-04-26 07:27:29	2019-04-26 00:27:29	75.162		53.51	0	0.291	1.067	2.067
2019-04-26 07:28:28	2019-04-26 00:28:28	75.239		53.456	0	0.291	1.067	2.067
2019-04-26 07:29:28	2019-04-26 00:29:28	75.278		53.383	0	0.291	1.067	2.067
2019-04-26 07:30:29	2019-04-26 00:30:29	75.239		53.433	0	0.291	1.067	2.067
2019-04-26 07:31:29	2019-04-26 00:31:29	75.201		53.506	0	0.291	1.067	2.067
2019-04-26 07:32:29	2019-04-26 00:32:29	75.317		53.409	0	0.291	1.067	2.067
2019-04-26 07:33:28	2019-04-26 00:33:28	75.413		53.302	0	0.291	1.067	2.067
2019-04-26 07:34:29	2019-04-26 00:34:29	75.452		53.199	0	0.291	1.067	2.067
2019-04-26 07:35:29	2019-04-26 00:35:29	75.413		53.234	0	0.291	1.067	2.067
2019-04-26 07:36:29	2019-04-26 00:36:29	75.355		53.282	0	0.291	1.133	2.133
2019-04-26 07:37:29	2019-04-26 00:37:29	75.413		53.234	0	0.291	1.133	2.133
2019-04-26 07:38:29	2019-04-26 00:38:29	75.49		53.164	0	0.291	1.133	2.133
2019-04-26 07:39:28	2019-04-26 00:39:28	75.548		53.092	0	0.291	1.133	2.133
2019-04-26 07:40:29	2019-04-26 00:40:29	75.471		53.139	0	0.291	1.133	2.133
2019-04-26 07:41:29	2019-04-26 00:41:29	75.432		53.205	0	0.291	1.2	2.2
2019-04-26 07:42:28	2019-04-26 00:42:28	75.471		53.17	0	0.291	1.133	2.133
2019-04-26 07:43:29	2019-04-26 00:43:29	75.529		53.098	0	0.291	1.2	2.2
2019-04-26 07:44:29	2019-04-26 00:44:29	75.587		53.035	0	0.291	1.267	2.267
2019-04-26 07:45:28	2019-04-26 00:45:28	75.51		53.082	0	0.291	1.333	2.333
2019-04-26 07:46:29	2019-04-26 00:46:29	75.471		53.155	0	0.291	1.4	2.4
2019-04-26 07:47:28	2019-04-26 00:47:28	75.49		53.126	0	0.291	1.467	2.467
2019-04-26 07:48:29	2019-04-26 00:48:29	75.548		53.062	0	0.291	1.467	2.467
2019-04-26 07:49:28	2019-04-26 00:49:28	75.606		52.99	0	0.291	1.533	2.533
2019-04-26 07:50:28	2019-04-26 00:50:28	75.568		53.056	0	0.291	1.6	2.6
2019-04-26 07:51:29	2019-04-26 00:51:29	75.51		53.051	0	0.291	1.571	2.571
2019-04-26 07:52:28	2019-04-26 00:52:28	75.529		53.06	0	0.291	1.533	2.533
2019-04-26 07:53:28	2019-04-26 00:53:28	75.548		53.016	0	0.291	1.6	2.6
2019-04-26 07:54:29	2019-04-26 00:54:29	75.49		53.072	0	0.291	1.6	2.6
2019-04-26 07:55:29	2019-04-26 00:55:29	75.432		53.167	0	0.291	1.667	2.667
2019-04-26 07:56:29	2019-04-26 00:56:29	75.355		53.237	0	0.291	1.6	2.6
2019-04-26 07:57:28	2019-04-26 00:57:28	75.413		53.196	0	0.291	1.667	2.667
2019-04-26 07:58:28	2019-04-26 00:58:28	75.452		53.138	0	0.291	1.6	2.6
2019-04-26 07:59:29	2019-04-26 00:59:29	75.413		53.173	0	0.291	1.533	2.533
2019-04-26 08:00:29	2019-04-26 01:00:29	75.336		53.25	0	0.291	1.533	2.533
2019-04-26 08:01:28	2019-04-26 01:01:28	75.297		53.308	0	0.291	1.533	2.533
2019-04-26 08:02:28	2019-04-26 01:02:28	75.355		53.259	0	0.291	1.533	2.533
2019-04-26 08:03:28	2019-04-26 01:03:28	75.394		53.186	0	0.291	1.533	2.533
2019-04-26 08:04:28	2019-04-26 01:04:28	75.394		53.232	0	0.291	1.467	2.467
2019-04-26 08:05:29	2019-04-26 01:05:29	75.297		53.3	0	0.291	1.467	2.467
2019-04-26 08:06:29	2019-04-26 01:06:29	75.259		53.358	0	0.291	1.4	2.4
2019-04-26 08:07:29	2019-04-26 01:07:29	75.336		53.311	0	0.291	1.467	2.467

Date (UTC)	Date (US/Pacific)	Temp	RH	CO	VOC	PM 2.5	PM 10	
		Degrees Fahrenheit (F)	Percent (%)	Parts Per Million (PPM)	Parts Per Million (PPM)	Micrograms Per Meter <sup>3</sup>	Micrograms Per Meter <sup>3</sup>	
2019-04-26 08:08:28	2019-04-26 01:08:28	75.375		53.231	0	0.291	1.4	2.4
2019-04-26 08:09:29	2019-04-26 01:09:29	75.355		53.267	0	0.291	1.467	2.467
2019-04-26 08:10:29	2019-04-26 01:10:29	75.297		53.339	0	0.291	1.4	2.4
2019-04-26 08:11:28	2019-04-26 01:11:28	75.278		53.39	0	0.291	1.4	2.4
2019-04-26 08:12:29	2019-04-26 01:12:29	75.317		53.264	0	0.291	1.333	2.333
2019-04-26 08:13:28	2019-04-26 01:13:28	75.355		53.221	0	0.291	1.267	2.267
2019-04-26 08:14:28	2019-04-26 01:14:28	75.336		53.265	0	0.291	1.267	2.267
2019-04-26 08:15:28	2019-04-26 01:15:28	75.278		53.306	0	0.291	1.2	2.2
2019-04-26 08:16:29	2019-04-26 01:16:29	75.336		53.25	0	0.291	1.2	2.2
2019-04-26 08:17:28	2019-04-26 01:17:28	75.413		53.173	0	0.291	1.2	2.2
2019-04-26 08:18:29	2019-04-26 01:18:29	75.471		53.094	0	0.291	1.267	2.267
2019-04-26 08:19:28	2019-04-26 01:19:28	75.432		53.144	0	0.291	1.333	2.333
2019-04-26 08:20:29	2019-04-26 01:20:29	75.375		53.208	0	0.291	1.333	2.333
2019-04-26 08:21:28	2019-04-26 01:21:28	75.432		53.19	0	0.291	1.333	2.333
2019-04-26 08:22:28	2019-04-26 01:22:28	75.51		53.12	0	0.291	1.4	2.4
2019-04-26 08:23:29	2019-04-26 01:23:29	75.529		53.053	0	0.291	1.4	2.4
2019-04-26 08:24:28	2019-04-26 01:24:28	75.471		53.094	0	0.291	1.4	2.4
2019-04-26 08:25:29	2019-04-26 01:25:29	75.413		53.165	0	0.291	1.4	2.4
2019-04-26 08:26:28	2019-04-26 01:26:28	75.452		53.13	0	0.291	1.467	2.467
2019-04-26 08:27:28	2019-04-26 01:27:28	75.529		53.076	0	0.291	1.467	2.467
2019-04-26 08:28:28	2019-04-26 01:28:28	75.548		53.016	0	0.291	1.6	2.6
2019-04-26 08:29:29	2019-04-26 01:29:29	75.51		53.066	0	0.291	1.667	2.667
2019-04-26 08:30:28	2019-04-26 01:30:28	75.432		53.144	0	0.291	1.667	2.667
2019-04-26 08:31:29	2019-04-26 01:31:29	75.452		53.107	0	0.291	1.6	2.6
2019-04-26 08:32:28	2019-04-26 01:32:28	75.529		52.999	0	0.291	1.533	2.533
2019-04-26 08:33:28	2019-04-26 01:33:28	75.452		53.1	0	0.291	1.4	2.4
2019-04-26 08:34:28	2019-04-26 01:34:28	75.336		53.22	0	0.291	1.4	2.4
2019-04-26 08:35:28	2019-04-26 01:35:28	75.278		53.299	0	0.291	1.4	2.4
2019-04-26 08:36:29	2019-04-26 01:36:29	75.336		53.281	0	0.291	1.4	2.4
2019-04-26 08:37:28	2019-04-26 01:37:28	75.355		53.221	0	0.291	1.333	2.333
2019-04-26 08:38:29	2019-04-26 01:38:29	75.317		53.264	0	0.291	1.333	2.333
2019-04-26 08:39:28	2019-04-26 01:39:28	75.239		53.341	0	0.291	1.333	2.333
2019-04-26 08:40:29	2019-04-26 01:40:29	75.182		53.42	0	0.291	1.4	2.4
2019-04-26 08:41:28	2019-04-26 01:41:28	75.22		53.37	0	0.291	1.4	2.4
2019-04-26 08:42:29	2019-04-26 01:42:29	75.278		53.314	0	0.291	1.4	2.4
2019-04-26 08:43:28	2019-04-26 01:43:28	75.259		53.358	0	0.291	1.333	2.333
2019-04-26 08:44:29	2019-04-26 01:44:29	75.182		53.428	0	0.291	1.333	2.333
2019-04-26 08:45:28	2019-04-26 01:45:28	75.143		53.494	0	0.291	1.333	2.333
2019-04-26 08:46:28	2019-04-26 01:46:28	75.182		53.436	0	0.291	1.4	2.4
2019-04-26 08:47:29	2019-04-26 01:47:29	75.259		53.374	0	0.291	1.467	2.467
2019-04-26 08:48:28	2019-04-26 01:48:28	75.239		53.402	0	0.291	1.533	2.533
2019-04-26 08:49:29	2019-04-26 01:49:29	75.182		53.482	0	0.291	1.533	2.533
2019-04-26 08:50:28	2019-04-26 01:50:28	75.124		53.538	0	0.291	1.533	2.533
2019-04-26 08:51:29	2019-04-26 01:51:29	75.182		53.482	0	0.291	1.6	2.6
2019-04-26 08:52:29	2019-04-26 01:52:29	75.259		53.396	0	0.291	1.6	2.6
2019-04-26 08:53:29	2019-04-26 01:53:29	75.22		53.363	0	0.291	1.6	2.6
2019-04-26 08:54:28	2019-04-26 01:54:28	75.162		53.449	0	0.291	1.467	2.467
2019-04-26 08:55:29	2019-04-26 01:55:29	75.239		53.425	0	0.291	1.4	2.4
2019-04-26 08:56:28	2019-04-26 01:56:28	75.297		53.354	0	0.291	1.4	2.4
2019-04-26 08:57:28	2019-04-26 01:57:28	75.375		53.292	0	0.291	1.4	2.4
2019-04-26 08:58:29	2019-04-26 01:58:29	75.297		53.346	0	0.291	1.467	2.467
2019-04-26 08:59:28	2019-04-26 01:59:28	75.259		53.412	0	0.291	1.4	2.4
2019-04-26 09:00:29	2019-04-26 02:00:29	75.336		53.388	0	0.291	1.4	2.4

Date (UTC)	Date (US/Pacific)	Temp	RH	CO	VOC	PM 2.5	PM 10	
		Degrees Fahrenheit (F)	Percent (%)	Parts Per Million (PPM)	Parts Per Million (PPM)	Micrograms Per Meter <sup>3</sup>	Micrograms Per Meter <sup>3</sup>	
2019-04-26 09:01:29	2019-04-26 02:01:29	75.375		53.314	0	0.291	1.333	2.333
2019-04-26 09:02:28	2019-04-26 02:02:28	75.432		53.235	0	0.291	1.333	2.333
2019-04-26 09:03:28	2019-04-26 02:03:28	75.394		53.286	0	0.291	1.4	2.4
2019-04-26 09:04:29	2019-04-26 02:04:29	75.317		53.348	0	0.291	1.4	2.4
2019-04-26 09:05:29	2019-04-26 02:05:29	75.355		53.313	0	0.291	1.4	2.4
2019-04-26 09:06:29	2019-04-26 02:06:29	75.452		53.252	0	0.291	1.4	2.4
2019-04-26 09:07:29	2019-04-26 02:07:29	75.49		53.179	0	0.291	1.467	2.467
2019-04-26 09:08:28	2019-04-26 02:08:28	75.432		53.243	0	0.291	1.467	2.467
2019-04-26 09:09:28	2019-04-26 02:09:28	75.375		53.322	0	0.291	1.6	2.6
2019-04-26 09:10:29	2019-04-26 02:10:29	75.413		53.295	0	0.291	1.667	2.667
2019-04-26 09:11:28	2019-04-26 02:11:28	75.49		53.225	0	0.291	1.667	2.667
2019-04-26 09:12:28	2019-04-26 02:12:28	75.548		53.169	0	0.291	1.733	2.733
2019-04-26 09:13:29	2019-04-26 02:13:29	75.49		53.248	0	0.291	1.733	2.733
2019-04-26 09:14:28	2019-04-26 02:14:28	75.432		53.357	0	0.291	1.8	2.8
2019-04-26 09:15:29	2019-04-26 02:15:29	75.529		53.282	0	0.291	1.867	2.867
2019-04-26 09:16:29	2019-04-26 02:16:29	75.548		53.199	0	0.291	1.933	2.933
2019-04-26 09:17:29	2019-04-26 02:17:29	75.471		53.254	0	0.291	1.933	2.933
2019-04-26 09:18:29	2019-04-26 02:18:29	75.432		53.335	0	0.291	1.933	2.933
2019-04-26 09:19:28	2019-04-26 02:19:28	75.355		53.404	0	0.291	1.933	2.933
2019-04-26 09:20:28	2019-04-26 02:20:28	75.394		53.362	0	0.291	1.933	2.933
2019-04-26 09:21:28	2019-04-26 02:21:28	75.413		53.31	0	0.291	1.933	2.933
2019-04-26 09:22:29	2019-04-26 02:22:29	75.394		53.385	0	0.291	1.929	2.929
2019-04-26 09:23:29	2019-04-26 02:23:29	75.317		53.455	0	0.291	2	3
2019-04-26 09:24:28	2019-04-26 02:24:28	75.278		53.535	0	0.291	1.933	2.933
2019-04-26 09:25:29	2019-04-26 02:25:29	75.317		53.478	0	0.291	1.933	2.933
2019-04-26 09:26:28	2019-04-26 02:26:28	75.375		53.391	0	0.291	1.933	2.933
2019-04-26 09:27:28	2019-04-26 02:27:28	75.317		53.424	0	0.291	1.933	2.933
2019-04-26 09:28:29	2019-04-26 02:28:29	75.259		53.48	0	0.291	1.933	2.933
2019-04-26 09:29:28	2019-04-26 02:29:28	75.22		53.538	0	0.291	1.933	2.933
2019-04-26 09:30:28	2019-04-26 02:30:28	75.278		53.482	0	0.291	1.933	2.933
2019-04-26 09:31:29	2019-04-26 02:31:29	75.355		53.42	0	0.291	1.867	2.867
2019-04-26 09:32:29	2019-04-26 02:32:29	75.297		53.453	0	0.291	1.8	2.8
2019-04-26 09:33:28	2019-04-26 02:33:28	75.239		53.517	0	0.291	1.8	2.8
2019-04-26 09:34:29	2019-04-26 02:34:29	75.201		53.498	0	0.291	1.8	6.8
2019-04-26 09:35:28	2019-04-26 02:35:28	75.239		53.509	0	0.291	1.667	6.667
2019-04-26 09:36:29	2019-04-26 02:36:29	75.297		53.445	0	0.291	1.667	6.667
2019-04-26 09:37:28	2019-04-26 02:37:28	75.259		53.488	0	0.291	1.667	6.667
2019-04-26 09:38:28	2019-04-26 02:38:28	75.22		53.546	0	0.291	1.667	6.667
2019-04-26 09:39:29	2019-04-26 02:39:29	75.278		53.482	0	0.291	1.733	6.733
2019-04-26 09:40:28	2019-04-26 02:40:28	75.336		53.395	0	0.291	1.733	6.733
2019-04-26 09:41:28	2019-04-26 02:41:28	75.394		53.308	0	0.291	1.733	6.733
2019-04-26 09:42:29	2019-04-26 02:42:29	75.375		53.345	0	0.291	1.733	6.733
2019-04-26 09:43:29	2019-04-26 02:43:29	75.317		53.416	0	0.291	1.733	6.733
2019-04-26 09:44:28	2019-04-26 02:44:28	75.355		53.389	0	0.291	1.733	6.733
2019-04-26 09:45:28	2019-04-26 02:45:28	75.413		53.31	0	0.291	1.733	6.733
2019-04-26 09:46:29	2019-04-26 02:46:29	75.471		53.262	0	0.291	1.8	6.8
2019-04-26 09:47:29	2019-04-26 02:47:29	75.413		53.31	0	0.291	1.867	6.867
2019-04-26 09:48:28	2019-04-26 02:48:28	75.375		53.376	0	0.291	1.8	6.8
2019-04-26 09:49:29	2019-04-26 02:49:29	75.394		53.331	0	0.291	1.733	2.733
2019-04-26 09:50:28	2019-04-26 02:50:28	75.432		53.258	0	0.291	1.867	2.867
2019-04-26 09:51:29	2019-04-26 02:51:29	75.49		53.187	0	0.291	1.867	2.867
2019-04-26 09:52:28	2019-04-26 02:52:28	75.452		53.237	0	0.291	1.867	2.867
2019-04-26 09:53:28	2019-04-26 02:53:28	75.394		53.316	0	0.291	1.8	2.8

Date (UTC)	Date (US/Pacific)	Temp	RH	CO	VOC	PM 2.5	PM 10	
		Degrees Fahrenheit (F)	Percent (%)	Parts Per Million (PPM)	Parts Per Million (PPM)	Micrograms Per Meter <sup>3</sup>	Micrograms Per Meter <sup>3</sup>	
2019-04-26 09:54:28	2019-04-26 02:54:28	75.413		53.302	0	0.291	1.733	2.733
2019-04-26 09:55:29	2019-04-26 02:55:29	75.452		53.29	0	0.291	1.667	2.667
2019-04-26 09:56:29	2019-04-26 02:56:29	75.452		53.313	0	0.291	1.667	2.667
2019-04-26 09:57:29	2019-04-26 02:57:29	75.355		53.382	0	0.291	1.6	2.6
2019-04-26 09:58:28	2019-04-26 02:58:28	75.278		53.459	0	0.291	1.6	2.6
2019-04-26 09:59:27	2019-04-26 02:59:27	75.336		53.418	0	0.291	1.533	2.533
2019-04-26 10:00:29	2019-04-26 03:00:29	75.394		53.347	0	0.291	1.467	2.467
2019-04-26 10:01:29	2019-04-26 03:01:29	75.355		53.374	0	0.291	1.4	2.4
2019-04-26 10:02:29	2019-04-26 03:02:29	75.259		53.427	0	0.291	1.333	2.333
2019-04-26 10:03:28	2019-04-26 03:03:28	75.239		53.509	0	0.291	1.4	2.4
2019-04-26 10:04:29	2019-04-26 03:04:29	75.259		53.457	0	0.291	1.4	2.4
2019-04-26 10:05:28	2019-04-26 03:05:28	75.297		53.392	0	0.291	1.4	2.4
2019-04-26 10:06:27	2019-04-26 03:06:27	75.239		53.425	0	0.291	1.4	2.4
2019-04-26 10:07:28	2019-04-26 03:07:28	75.182		53.504	0	0.291	1.4	2.4
2019-04-26 10:08:29	2019-04-26 03:08:29	75.124		53.568	0	0.291	1.467	2.467
2019-04-26 10:09:29	2019-04-26 03:09:29	75.162		53.541	0	0.291	1.467	2.467
2019-04-26 10:10:29	2019-04-26 03:10:29	75.201		53.46	0	0.29	1.533	2.533
2019-04-26 10:11:28	2019-04-26 03:11:28	75.143		53.509	0	0.29	1.467	2.467
2019-04-26 10:12:28	2019-04-26 03:12:28	75.104		53.59	0	0.29	1.533	2.533
2019-04-26 10:13:28	2019-04-26 03:13:28	75.046		53.653	0	0.29	1.533	2.533
2019-04-26 10:14:29	2019-04-26 03:14:29	75.085		53.588	0	0.29	1.6	2.6
2019-04-26 10:15:28	2019-04-26 03:15:28	75.162		53.426	0	0.29	1.6	3.467
2019-04-26 10:16:28	2019-04-26 03:16:28	75.104		53.513	0	0.29	1.533	3.4
2019-04-26 10:17:29	2019-04-26 03:17:29	75.027		53.575	0	0.29	1.6	3.467
2019-04-26 10:18:28	2019-04-26 03:18:28	75.066		53.533	0	0.29	1.6	3.467
2019-04-26 10:19:29	2019-04-26 03:19:29	75.143		53.455	0	0.29	1.6	3.467
2019-04-26 10:20:28	2019-04-26 03:20:28	75.201		53.399	0	0.29	1.6	3.467
2019-04-26 10:21:29	2019-04-26 03:21:29	75.143		53.433	0	0.29	1.6	3.467
2019-04-26 10:22:28	2019-04-26 03:22:28	75.104		53.506	0	0.29	1.6	3.467
2019-04-26 10:23:28	2019-04-26 03:23:28	75.143		53.463	0	0.29	1.6	3.467
2019-04-26 10:24:29	2019-04-26 03:24:29	75.201		53.376	0	0.29	1.667	3.533
2019-04-26 10:25:29	2019-04-26 03:25:29	75.259		53.32	0	0.291	1.6	3.467
2019-04-26 10:26:29	2019-04-26 03:26:29	75.201		53.353	0	0.291	1.667	3.533
2019-04-26 10:27:28	2019-04-26 03:27:28	75.162		53.411	0	0.291	1.667	3.533
2019-04-26 10:28:29	2019-04-26 03:28:29	75.182		53.367	0	0.291	1.6	3.467
2019-04-26 10:29:28	2019-04-26 03:29:28	75.259		53.29	0	0.291	1.533	3.4
2019-04-26 10:30:27	2019-04-26 03:30:27	75.317		53.218	0	0.291	1.6	2.6
2019-04-26 10:31:29	2019-04-26 03:31:29	75.278		53.268	0	0.291	1.667	2.667
2019-04-26 10:32:27	2019-04-26 03:32:27	75.201		53.338	0	0.291	1.667	2.667
2019-04-26 10:33:28	2019-04-26 03:33:28	75.259		53.305	0	0.291	1.667	2.667
2019-04-26 10:34:29	2019-04-26 03:34:29	75.317		53.241	0	0.291	1.667	2.667
2019-04-26 10:35:29	2019-04-26 03:35:29	75.375		53.17	0	0.291	1.667	2.667
2019-04-26 10:36:29	2019-04-26 03:36:29	75.355		53.168	0	0.291	1.667	2.667
2019-04-26 10:37:28	2019-04-26 03:37:28	75.259		53.282	0	0.291	1.533	2.533
2019-04-26 10:38:27	2019-04-26 03:38:27	75.297		53.262	0	0.291	1.467	2.467
2019-04-26 10:39:28	2019-04-26 03:39:28	75.336		53.227	0	0.291	1.4	2.4
2019-04-26 10:40:28	2019-04-26 03:40:28	75.259		53.274	0	0.291	1.467	2.467
2019-04-26 10:41:29	2019-04-26 03:41:29	75.182		53.359	0	0.291	1.467	2.467
2019-04-26 10:42:29	2019-04-26 03:42:29	75.124		53.423	0	0.291	1.467	2.467
2019-04-26 10:43:28	2019-04-26 03:43:28	75.201		53.369	0	0.291	1.533	2.533
2019-04-26 10:44:29	2019-04-26 03:44:29	75.22		53.309	0	0.291	1.6	2.6
2019-04-26 10:45:29	2019-04-26 03:45:29	75.201		53.361	0	0.291	1.6	2.6
2019-04-26 10:46:28	2019-04-26 03:46:28	75.085		53.42	0	0.291	1.667	2.667

Date (UTC)	Date (US/Pacific)	Temp	RH	CO	VOC	PM 2.5	PM 10
		Degrees Fahrenheit (F)	Percent (%)	Parts Per Million (PPM)	Parts Per Million (PPM)	Micrograms Per Meter <sup>3</sup>	Micrograms Per Meter <sup>3</sup>
2019-04-26 10:47:28	2019-04-26 03:47:28	75.066	53.495	0	0.291	1.667	2.667
2019-04-26 10:48:28	2019-04-26 03:48:28	75.124	53.446	0	0.291	1.667	2.667
2019-04-26 10:49:29	2019-04-26 03:49:29	75.182	53.367	0	0.291	1.733	2.733
2019-04-26 10:50:28	2019-04-26 03:50:28	75.143	53.387	0	0.291	1.667	2.667
2019-04-26 10:51:29	2019-04-26 03:51:29	75.066	53.426	0	0.291	1.667	2.667
2019-04-26 10:52:29	2019-04-26 03:52:29	75.046	53.486	0	0.291	1.8	2.8
2019-04-26 10:53:28	2019-04-26 03:53:28	75.124	53.431	0	0.291	1.867	2.867
2019-04-26 10:54:28	2019-04-26 03:54:28	75.143	53.318	0	0.291	1.933	2.933
2019-04-26 10:55:29	2019-04-26 03:55:29	75.124	53.347	0	0.291	1.933	2.933
2019-04-26 10:56:27	2019-04-26 03:56:27	75.066	53.35	0	0.291	1.933	2.933
2019-04-26 10:57:27	2019-04-26 03:57:27	75.008	53.467	0	0.291	1.8	2.8
2019-04-26 10:58:29	2019-04-26 03:58:29	75.066	53.441	0	0.291	1.8	2.8
2019-04-26 10:59:28	2019-04-26 03:59:28	75.104	53.353	0	0.291	1.8	2.8
2019-04-26 11:00:29	2019-04-26 04:00:29	75.085	53.39	0	0.291	1.8	2.8
2019-04-26 11:01:28	2019-04-26 04:01:28	75.027	53.446	0	0.291	1.8	2.8
2019-04-26 11:02:29	2019-04-26 04:02:29	75.085	53.382	0	0.291	1.8	2.8
2019-04-26 11:03:28	2019-04-26 04:03:28	75.162	53.304	0	0.291	1.8	2.8
2019-04-26 11:04:27	2019-04-26 04:04:27	75.259	53.229	0	0.291	1.8	2.8
2019-04-26 11:05:29	2019-04-26 04:05:29	75.182	53.268	0	0.291	1.867	2.867
2019-04-26 11:06:28	2019-04-26 04:06:28	75.162	53.327	0	0.291	1.867	2.867
2019-04-26 11:07:28	2019-04-26 04:07:28	75.22	53.271	0	0.291	1.867	2.867
2019-04-26 11:08:28	2019-04-26 04:08:28	75.259	53.175	0	0.291	1.867	2.867
2019-04-26 11:09:27	2019-04-26 04:09:27	75.317	53.096	0	0.29	1.867	2.867
2019-04-26 11:10:28	2019-04-26 04:10:28	75.297	53.148	0	0.29	1.867	2.867
2019-04-26 11:11:29	2019-04-26 04:11:29	75.22	53.202	0	0.29	1.867	2.867
2019-04-26 11:12:27	2019-04-26 04:12:27	75.239	53.181	0	0.29	2.067	3.067
2019-04-26 11:13:28	2019-04-26 04:13:28	75.317	53.111	0	0.29	2.067	3.067
2019-04-26 11:14:29	2019-04-26 04:14:29	75.375	53.04	0	0.29	2.067	3.067
2019-04-26 11:15:28	2019-04-26 04:15:28	75.297	53.079	0	0.29	2.067	3.067
2019-04-26 11:16:29	2019-04-26 04:16:29	75.239	53.158	0	0.29	2.067	3.067
2019-04-26 11:17:27	2019-04-26 04:17:27	75.297	53.064	0	0.29	2.067	3.067
2019-04-26 11:18:28	2019-04-26 04:18:28	75.297	53.049	0	0.29	1.933	2.933
2019-04-26 11:19:29	2019-04-26 04:19:29	75.239	53.128	0	0.29	1.933	2.933
2019-04-26 11:20:28	2019-04-26 04:20:28	75.162	53.236	0	0.29	1.933	2.933
2019-04-26 11:21:28	2019-04-26 04:21:28	75.104	53.315	0	0.29	1.933	2.933
2019-04-26 11:22:29	2019-04-26 04:22:29	75.143	53.28	0	0.29	1.933	2.933
2019-04-26 11:23:28	2019-04-26 04:23:28	75.201	53.239	0	0.29	1.933	2.933
2019-04-26 11:24:29	2019-04-26 04:24:29	75.143	53.265	0	0.291	1.933	2.933
2019-04-26 11:25:28	2019-04-26 04:25:28	75.066	53.35	0	0.291	1.933	2.933
2019-04-26 11:26:27	2019-04-26 04:26:27	75.027	53.408	0	0.291	1.933	2.933
2019-04-26 11:27:28	2019-04-26 04:27:28	75.085	53.359	0	0.291	1.867	2.867
2019-04-26 11:28:27	2019-04-26 04:28:27	75.143	53.288	0	0.291	1.867	2.867
2019-04-26 11:29:29	2019-04-26 04:29:29	75.104	53.307	0	0.291	1.867	2.867
2019-04-26 11:30:28	2019-04-26 04:30:28	75.027	53.362	0	0.291	1.867	2.867
2019-04-26 11:31:29	2019-04-26 04:31:29	75.008	53.421	0	0.291	1.867	2.867
2019-04-26 11:32:29	2019-04-26 04:32:29	75.066	53.357	0	0.291	1.867	2.867
2019-04-26 11:33:28	2019-04-26 04:33:28	75.104	53.292	0	0.291	2	3
2019-04-26 11:34:29	2019-04-26 04:34:29	75.066	53.312	0	0.291	2.067	3.067
2019-04-26 11:35:27	2019-04-26 04:35:27	75.027	53.377	0	0.291	2.067	3.067
2019-04-26 11:36:27	2019-04-26 04:36:27	74.988	53.45	0	0.291	2.067	3.067
2019-04-26 11:37:28	2019-04-26 04:37:28	75.046	53.386	0	0.291	2.067	3.067
2019-04-26 11:38:29	2019-04-26 04:38:29	75.104	53.345	0	0.291	2.067	3.067
2019-04-26 11:39:29	2019-04-26 04:39:29	75.104	53.307	0	0.291	2.067	3.067

Date (UTC)	Date (US/Pacific)	Temp	RH	CO	VOC	PM 2.5	PM 10	
		Degrees Fahrenheit (F)	Percent (%)	Parts Per Million (PPM)	Parts Per Million (PPM)	Micrograms Per Meter3	Micrograms Per Meter3	
2019-04-26 11:40:28	2019-04-26 04:40:28	75.066	53.066	53.335	0	0.291	2.067	3.067
2019-04-26 11:41:28	2019-04-26 04:41:28	75.162	53.162	53.282	0	0.291	2.067	3.067
2019-04-26 11:42:28	2019-04-26 04:42:28	75.201	53.201	53.17	0	0.291	2.067	3.067
2019-04-26 11:43:27	2019-04-26 04:43:27	75.278	53.278	53.085	0	0.291	2.067	3.067
2019-04-26 11:44:29	2019-04-26 04:44:29	75.259	53.259	53.114	0	0.291	2.067	3.067
2019-04-26 11:45:27	2019-04-26 04:45:27	75.182	53.182	53.176	0	0.291	2.067	3.067
2019-04-26 11:46:28	2019-04-26 04:46:28	75.239	53.239	53.128	0	0.291	2.067	3.067
2019-04-26 11:47:28	2019-04-26 04:47:28	75.297	53.297	53.064	0	0.291	2.067	3.067
2019-04-26 11:48:29	2019-04-26 04:48:29	75.355	53.355	53.023	0	0.291	2.067	3.067
2019-04-26 11:49:29	2019-04-26 04:49:29	75.317	53.317	53.066	0	0.291	2	3
2019-04-26 11:50:27	2019-04-26 04:50:27	75.278	53.278	53.139	0	0.291	2	3
2019-04-26 11:51:27	2019-04-26 04:51:27	75.317	53.317	53.081	0	0.291	2	3
2019-04-26 11:52:28	2019-04-26 04:52:28	75.394	53.394	52.98	0	0.291	2	3
2019-04-26 11:53:27	2019-04-26 04:53:27	75.471	53.471	52.918	0	0.291	2	3
2019-04-26 11:54:28	2019-04-26 04:54:28	75.394	53.394	52.935	0	0.291	2	3
2019-04-26 11:55:28	2019-04-26 04:55:28	75.336	53.336	52.968	0	0.291	2	3
2019-04-26 11:56:29	2019-04-26 04:56:29	75.375	53.375	52.918	0	0.291	2	3
2019-04-26 11:57:28	2019-04-26 04:57:28	75.432	53.432	52.823	0	0.291	2	3
2019-04-26 11:58:29	2019-04-26 04:58:29	75.51	53.51	52.685	0	0.291	2	3
2019-04-26 11:59:27	2019-04-26 04:59:27	75.432	53.432	52.77	0	0.291	1.867	2.867
2019-04-26 12:00:27	2019-04-26 05:00:27	75.336	53.336	52.854	0	0.291	1.867	2.867
2019-04-26 12:01:27	2019-04-26 05:01:27	75.413	53.413	52.829	0	0.291	1.867	2.867
2019-04-26 12:02:27	2019-04-26 05:02:27	75.432	53.432	52.778	0	0.291	1.867	2.867
2019-04-26 12:03:29	2019-04-26 05:03:29	75.394	53.394	52.828	0	0.291	1.867	2.867
2019-04-26 12:04:28	2019-04-26 05:04:28	75.278	53.278	52.902	0	0.291	1.867	2.867
2019-04-26 12:05:28	2019-04-26 05:05:28	75.239	53.239	52.96	0	0.291	1.867	2.867
2019-04-26 12:06:28	2019-04-26 05:06:28	75.297	53.297	52.904	0	0.291	1.867	2.867
2019-04-26 12:07:27	2019-04-26 05:07:27	75.317	53.317	52.844	0	0.291	1.867	2.867
2019-04-26 12:08:29	2019-04-26 05:08:29	75.259	53.259	52.862	0	0.291	1.867	2.867
2019-04-26 12:09:27	2019-04-26 05:09:27	75.201	53.201	52.919	0	0.291	1.867	2.867
2019-04-26 12:10:27	2019-04-26 05:10:27	75.162	53.162	52.992	0	0.291	1.867	2.867
2019-04-26 12:11:27	2019-04-26 05:11:27	75.182	53.182	52.932	0	0.291	1.867	2.867
2019-04-26 12:12:29	2019-04-26 05:12:29	75.259	53.259	52.862	0	0.291	1.867	2.867
2019-04-26 12:13:29	2019-04-26 05:13:29	75.22	53.22	52.905	0	0.291	1.867	2.867
2019-04-26 12:14:28	2019-04-26 05:14:28	75.143	53.143	52.959	0	0.291	2	3
2019-04-26 12:15:28	2019-04-26 05:15:28	75.066	53.066	53.022	0	0.291	2	3
2019-04-26 12:16:27	2019-04-26 05:16:27	75.124	53.124	52.981	0	0.291	2	3
2019-04-26 12:17:27	2019-04-26 05:17:27	75.162	53.162	52.908	0	0.291	2	3
2019-04-26 12:18:27	2019-04-26 05:18:27	75.124	53.124	52.927	0	0.291	2	3
2019-04-26 12:19:27	2019-04-26 05:19:27	75.085	53.085	52.939	0	0.291	2	3
2019-04-26 12:20:28	2019-04-26 05:20:28	75.008	53.008	53.032	0	0.291	1.867	2.867
2019-04-26 12:21:29	2019-04-26 05:21:29	75.046	53.046	52.99	0	0.291	1.867	2.867
2019-04-26 12:22:27	2019-04-26 05:22:27	75.085	53.085	52.909	0	0.291	1.867	2.867
2019-04-26 12:23:28	2019-04-26 05:23:28	75.046	53.046	52.944	0	0.291	1.867	2.867
2019-04-26 12:24:27	2019-04-26 05:24:27	75.008	53.008	53.009	0	0.291	1.867	2.867
2019-04-26 12:25:28	2019-04-26 05:25:28	75.066	53.066	52.945	0	0.291	1.867	2.867
2019-04-26 12:26:28	2019-04-26 05:26:28	75.143	53.143	52.853	0	0.291	1.933	2.933
2019-04-26 12:27:27	2019-04-26 05:27:27	75.201	53.201	52.796	0	0.291	1.933	2.933
2019-04-26 12:28:27	2019-04-26 05:28:27	75.143	53.143	52.822	0	0.291	1.933	2.933
2019-04-26 12:29:29	2019-04-26 05:29:29	75.085	53.085	52.871	0	0.291	1.933	2.933
2019-04-26 12:30:28	2019-04-26 05:30:28	75.143	53.143	52.837	0	0.29	1.933	2.933
2019-04-26 12:31:27	2019-04-26 05:31:27	75.162	53.162	52.747	0	0.29	1.933	2.933
2019-04-26 12:32:29	2019-04-26 05:32:29	75.239	53.239	52.685	0	0.29	2	3



Date (UTC)	Date (US/Pacific)	Temp	RH	CO	VOC	PM 2.5	PM 10
		Degrees Fahrenheit (F)	Percent (%)	Parts Per Million (PPM)	Parts Per Million (PPM)	Micrograms Per Meter3	Micrograms Per Meter3
2019-04-26 12:33:27	2019-04-26 05:33:27	75.182		52.711	0	0.29	2
2019-04-26 12:34:27	2019-04-26 05:34:27	75.104		52.781	0	0.29	2.067
2019-04-26 12:35:27	2019-04-26 05:35:27	75.162		52.725	0	0.29	2.2
2019-04-26 12:36:27	2019-04-26 05:36:27	75.22		52.638	0	0.29	2.2
2019-04-26 12:37:29	2019-04-26 05:37:29	75.278		52.551	0	0.29	2.267
2019-04-26 12:38:28	2019-04-26 05:38:28	75.22		52.607	0	0.29	2.333
2019-04-26 12:39:27	2019-04-26 05:39:27	75.143		52.692	0	0.29	2.4
2019-04-26 12:40:27	2019-04-26 05:40:27	75.201		52.697	0	0.29	2.467
2019-04-26 12:41:28	2019-04-26 05:41:28	75.259		52.588	0	0.29	2.467
2019-04-26 12:42:29	2019-04-26 05:42:29	75.22		52.623	0	0.29	2.467
2019-04-26 12:43:27	2019-04-26 05:43:27	75.124		52.698	0	0.29	2.467
2019-04-26 12:44:28	2019-04-26 05:44:28	75.066		52.762	0	0.29	2.467
2019-04-26 12:45:29	2019-04-26 05:45:29	75.124		52.729	0	0.29	2.533
2019-04-26 12:46:28	2019-04-26 05:46:28	75.162		52.679	0	0.29	2.533
2019-04-26 12:47:29	2019-04-26 05:47:29	75.124		52.721	0	0.29	2.467
2019-04-26 12:48:27	2019-04-26 05:48:27	75.066		52.785	0	0.29	2.467
2019-04-26 12:49:27	2019-04-26 05:49:27	75.027		52.858	0	0.289	2.4
2019-04-26 12:50:28	2019-04-26 05:50:28	75.046		52.806	0	0.289	2.4
2019-04-26 12:51:28	2019-04-26 05:51:28	75.104		52.727	0	0.289	2.4
2019-04-26 12:52:27	2019-04-26 05:52:27	75.066		52.739	0	0.289	2.333
2019-04-26 12:53:29	2019-04-26 05:53:29	75.008		52.803	0	0.289	2.267
2019-04-26 12:54:27	2019-04-26 05:54:27	74.969		52.853	0	0.29	2.2
2019-04-26 12:55:28	2019-04-26 05:55:28	75.027		52.782	0	0.29	2.2
2019-04-26 12:56:29	2019-04-26 05:56:29	75.085		52.711	0	0.29	2.133
2019-04-26 12:57:27	2019-04-26 05:57:27	75.046		52.73	0	0.29	2.133
2019-04-26 12:58:27	2019-04-26 05:58:27	74.988		52.786	0	0.29	2.133
2019-04-26 12:59:27	2019-04-26 05:59:27	74.969		52.831	0	0.29	2.133
2019-04-26 13:00:28	2019-04-26 06:00:28	75.046		52.715	0	0.29	2.067
2019-04-26 13:01:29	2019-04-26 06:01:29	75.066		52.678	0	0.29	1.933
2019-04-26 13:02:27	2019-04-26 06:02:27	75.027		52.706	0	0.29	2
2019-04-26 13:03:27	2019-04-26 06:03:27	75.008		52.765	0	0.29	2
2019-04-26 13:04:27	2019-04-26 06:04:27	75.066		52.717	0	0.29	2
2019-04-26 13:05:27	2019-04-26 06:05:27	75.124		52.63	0	0.29	2
2019-04-26 13:06:29	2019-04-26 06:06:29	75.22		52.546	0	0.29	2
2019-04-26 13:07:27	2019-04-26 06:07:27	75.182		52.581	0	0.29	2
2019-04-26 13:08:27	2019-04-26 06:08:27	75.143		52.631	0	0.29	2
2019-04-26 13:09:27	2019-04-26 06:09:27	75.162		52.572	0	0.29	2
2019-04-26 13:10:28	2019-04-26 06:10:28	75.239		52.479	0	0.29	1.933
2019-04-26 13:11:29	2019-04-26 06:11:29	75.317		52.409	0	0.29	2
2019-04-26 13:12:27	2019-04-26 06:12:27	75.259		52.45	0	0.29	2
2019-04-26 13:13:28	2019-04-26 06:13:28	75.201		52.499	0	0.29	2
2019-04-26 13:14:27	2019-04-26 06:14:27	75.239		52.456	0	0.29	2
2019-04-26 13:15:27	2019-04-26 06:15:27	75.297		52.377	0	0.29	2.067
2019-04-26 13:16:29	2019-04-26 06:16:29	75.355		52.313	0	0.291	2.267
2019-04-26 13:17:27	2019-04-26 06:17:27	75.317		52.371	0	0.291	2.2
2019-04-26 13:18:28	2019-04-26 06:18:28	75.239		52.433	0	0.291	2.2
2019-04-26 13:19:28	2019-04-26 06:19:28	75.297		52.4	0	0.291	2.267
2019-04-26 13:20:27	2019-04-26 06:20:27	75.336		52.35	0	0.291	2.267
2019-04-26 13:21:27	2019-04-26 06:21:27	75.394		52.332	0.001	0.291	2.267
2019-04-26 13:22:28	2019-04-26 06:22:28	75.355		52.352	0.001	0.29	2.4
2019-04-26 13:23:27	2019-04-26 06:23:27	75.317		52.417	0.002	0.29	2.467
2019-04-26 13:24:28	2019-04-26 06:24:28	75.336		52.388	0.003	0.29	2.467
2019-04-26 13:25:27	2019-04-26 06:25:27	75.394		52.332	0.004	0.29	2.467

Date (UTC)	Date (US/Pacific)	Temp	RH	CO	VOC	PM 2.5	PM 10
		Degrees Fahrenheit (F)	Percent (%)	Parts Per Million (PPM)	Parts Per Million (PPM)	Micrograms Per Meter3	Micrograms Per Meter3
2019-04-26 13:26:27	2019-04-26 06:26:27	75.336		52.38	0.004	0.29	2.4
2019-04-26 13:27:28	2019-04-26 06:27:28	75.239		52.464	0.004	0.29	2.4
2019-04-26 13:28:27	2019-04-26 06:28:27	75.201		52.545	0.004	0.29	2.4
2019-04-26 13:29:28	2019-04-26 06:29:28	75.239		52.495	0.004	0.29	2.4
2019-04-26 13:30:29	2019-04-26 06:30:29	75.297		52.415	0.004	0.29	2.333
2019-04-26 13:31:27	2019-04-26 06:31:27	75.239		52.441	0.004	0.29	2.333
2019-04-26 13:32:27	2019-04-26 06:32:27	75.182		52.505	0.004	0.29	2.333
2019-04-26 13:33:28	2019-04-26 06:33:28	75.124		52.554	0.004	0.29	2.4
2019-04-26 13:34:27	2019-04-26 06:34:27	75.182		52.497	0.004	0.29	2.4
2019-04-26 13:35:29	2019-04-26 06:35:29	75.239		52.418	0.004	0.29	2.467
2019-04-26 13:36:27	2019-04-26 06:36:27	75.201		52.446	0.004	0.289	2.467
2019-04-26 13:37:28	2019-04-26 06:37:28	75.143		52.494	0.004	0.29	2.4
2019-04-26 13:38:27	2019-04-26 06:38:27	75.066		52.549	0.004	0.29	2.4
2019-04-26 13:39:27	2019-04-26 06:39:27	75.143		52.486	0.004	0.29	2.4
2019-04-26 13:40:28	2019-04-26 06:40:28	75.182		52.391	0.004	0.29	2.4
2019-04-26 13:41:27	2019-04-26 06:41:27	75.162		52.358	0.004	0.29	2.467
2019-04-26 13:42:27	2019-04-26 06:42:27	75.104		52.46	0.004	0.289	2.333
2019-04-26 13:43:28	2019-04-26 06:43:28	75.046		52.524	0.004	0.289	2.333
2019-04-26 13:44:28	2019-04-26 06:44:28	75.085		52.474	0.004	0.289	2.333
2019-04-26 13:45:29	2019-04-26 06:45:29	75.143		52.395	0.004	0.289	2.4
2019-04-26 13:46:27	2019-04-26 06:46:27	75.104		52.437	0.004	0.289	2.333
2019-04-26 13:47:27	2019-04-26 06:47:27	75.085		52.497	0.004	0.289	2.4
2019-04-26 13:48:28	2019-04-26 06:48:28	75.124		52.454	0.004	0.289	2.4
2019-04-26 13:49:27	2019-04-26 06:49:27	75.182		52.391	0.004	0.289	2.333
2019-04-26 13:50:28	2019-04-26 06:50:28	75.239		52.311	0.003	0.289	2.267
2019-04-26 13:51:28	2019-04-26 06:51:28	75.201		52.369	0.003	0.289	2.333
2019-04-26 13:52:27	2019-04-26 06:52:27	75.162		52.435	0.003	0.289	2.333
2019-04-26 13:53:28	2019-04-26 06:53:28	75.162		52.397	0.002	0.289	2.333
2019-04-26 13:54:27	2019-04-26 06:54:27	75.259		52.328	0.001	0.289	2.333
2019-04-26 13:55:27	2019-04-26 06:55:27	75.336		52.274	0	0.289	2.333
2019-04-26 13:56:27	2019-04-26 06:56:27	75.278		52.322	0	0.289	2.267
2019-04-26 13:57:28	2019-04-26 06:57:28	75.22		52.394	0	0.29	2.4
2019-04-26 13:58:27	2019-04-26 06:58:27	75.297		52.347	0	0.29	2.4
2019-04-26 13:59:27	2019-04-26 06:59:27	75.336		52.251	0	0.29	2.375
2019-04-26 14:00:27	2019-04-26 07:00:27	75.394		52.172	0	0.29	2.333
2019-04-26 14:01:28	2019-04-26 07:01:28	75.336		52.205	0	0.29	2.4
2019-04-26 14:02:27	2019-04-26 07:02:27	75.317		52.219	0.001	0.29	2.438
2019-04-26 14:03:28	2019-04-26 07:03:28	75.317		52.211	0.001	0.29	2.25
2019-04-26 14:04:27	2019-04-26 07:04:27	75.336		52.167	0.002	0.291	2.25
2019-04-26 14:05:28	2019-04-26 07:05:28	75.278		52.231	0.002	0.291	2.312
2019-04-26 14:06:27	2019-04-26 07:06:27	75.22		52.317	0.002	0.291	2.312
2019-04-26 14:07:27	2019-04-26 07:07:27	75.143		52.387	0.002	0.291	2.312
2019-04-26 14:08:28	2019-04-26 07:08:28	75.182		52.352	0.003	0.291	2.25
2019-04-26 14:09:29	2019-04-26 07:09:29	75.239		52.304	0.004	0.291	2.312
2019-04-26 14:10:27	2019-04-26 07:10:27	75.22		52.348	0.005	0.291	2.312
2019-04-26 14:11:28	2019-04-26 07:11:28	75.124		52.431	0.006	0.291	2.312
2019-04-26 14:12:27	2019-04-26 07:12:27	75.046		52.486	0.007	0.291	2.375
2019-04-26 14:13:27	2019-04-26 07:13:27	75.124		52.447	0.008	0.291	2.438
2019-04-26 14:14:27	2019-04-26 07:14:27	75.201		52.392	0.011	0.291	2.438
2019-04-26 14:15:29	2019-04-26 07:15:29	75.143		52.425	0.011	0.291	2.4
2019-04-26 14:16:27	2019-04-26 07:16:27	75.066		52.488	0.012	0.291	2.333
2019-04-26 14:17:28	2019-04-26 07:17:28	75.027		52.545	0.013	0.291	2.333
2019-04-26 14:18:29	2019-04-26 07:18:29	75.104		52.491	0.014	0.291	2.467

Date (UTC)	Date (US/Pacific)	Temp	RH	CO	VOC	PM 2.5	PM 10
		Degrees Fahrenheit (F)	Percent (%)	Parts Per Million (PPM)	Parts Per Million (PPM)	Micrograms Per Meter <sup>3</sup>	Micrograms Per Meter <sup>3</sup>
2019-04-26 14:19:28	2019-04-26 07:19:28	75.143		52.41	0.014	0.291	3.467
2019-04-26 14:20:27	2019-04-26 07:20:27	75.124		52.416	0.014	0.291	3.467
2019-04-26 14:21:27	2019-04-26 07:21:27	75.046		52.478	0.014	0.291	3.467
2019-04-26 14:22:27	2019-04-26 07:22:27	75.027		52.545	0.014	0.291	3.4
2019-04-26 14:23:28	2019-04-26 07:23:28	75.085		52.505	0.016	0.291	3.4
2019-04-26 14:24:28	2019-04-26 07:24:28	75.182		52.375	0.018	0.291	3.4
2019-04-26 14:25:28	2019-04-26 07:25:28	75.162		52.389	0.02	0.291	3.467
2019-04-26 14:26:27	2019-04-26 07:26:27	75.143		52.418	0.023	0.291	3.467
2019-04-26 14:27:28	2019-04-26 07:27:28	75.182		52.36	0.026	0.29	3.4
2019-04-26 14:28:27	2019-04-26 07:28:27	75.259		52.267	0.029	0.29	3.333
2019-04-26 14:29:29	2019-04-26 07:29:29	75.317		52.173	0.032	0.29	3.357
2019-04-26 14:30:27	2019-04-26 07:30:27	75.278		52.215	0.034	0.29	3.333
2019-04-26 14:31:28	2019-04-26 07:31:28	75.22		52.256	0.036	0.29	3.4
2019-04-26 14:32:27	2019-04-26 07:32:27	75.278		52.215	0.037	0.29	3.4
2019-04-26 14:33:28	2019-04-26 07:33:28	75.355		52.138	0.039	0.29	3.467
2019-04-26 14:34:28	2019-04-26 07:34:28	75.413		52.066	0.041	0.29	3.533
2019-04-26 14:35:28	2019-04-26 07:35:28	75.336		52.098	0.042	0.29	3.467
2019-04-26 14:36:27	2019-04-26 07:36:27	75.278		52.154	0.044	0.29	3.4
2019-04-26 14:37:28	2019-04-26 07:37:28	75.317		52.119	0.045	0.29	3.467
2019-04-26 14:38:28	2019-04-26 07:38:28	75.394		52.042	0.047	0.29	3.533
2019-04-26 14:39:27	2019-04-26 07:39:27	75.432		51.977	0.048	0.29	3.533
2019-04-26 14:40:27	2019-04-26 07:40:27	75.394		52.019	0.049	0.29	3.467
2019-04-26 14:41:28	2019-04-26 07:41:28	75.297		52.087	0.05	0.29	3.533
2019-04-26 14:42:28	2019-04-26 07:42:28	75.355		52.062	0.051	0.291	3.533
2019-04-26 14:43:29	2019-04-26 07:43:29	75.432		51.938	0.051	0.291	3.6
2019-04-26 14:44:27	2019-04-26 07:44:27	75.452		51.917	0.053	0.291	3.467
2019-04-26 14:45:27	2019-04-26 07:45:27	75.375		51.979	0.055	0.291	3.533
2019-04-26 14:46:28	2019-04-26 07:46:28	75.317		52.074	0.057	0.291	3.533
2019-04-26 14:47:28	2019-04-26 07:47:28	75.355		52.039	0.058	0.291	3.533
2019-04-26 14:48:29	2019-04-26 07:48:29	75.394		51.958	0.06	0.291	3.467
2019-04-26 14:49:27	2019-04-26 07:49:27	75.336		51.991	0.062	0.291	3.467
2019-04-26 14:50:27	2019-04-26 07:50:27	75.239		52.067	0.065	0.291	3.533
2019-04-26 14:51:28	2019-04-26 07:51:28	75.22		52.127	0.069	0.291	3.6
2019-04-26 14:52:28	2019-04-26 07:52:28	75.239		52.083	0.072	0.291	3.6
2019-04-26 14:53:29	2019-04-26 07:53:29	75.278		52.009	0.072	0.291	3.6
2019-04-26 14:54:27	2019-04-26 07:54:27	75.239		52.044	0.073	0.291	3.533
2019-04-26 14:55:27	2019-04-26 07:55:27	75.182		52.116	0.073	0.291	3.6
2019-04-26 14:56:28	2019-04-26 07:56:28	75.124		52.195	0.073	0.291	3.6
2019-04-26 14:57:28	2019-04-26 07:57:28	75.162		52.145	0.074	0.29	3.667
2019-04-26 14:58:28	2019-04-26 07:58:28	75.239		52.083	0.074	0.29	3.667
2019-04-26 14:59:28	2019-04-26 07:59:28	75.201		52.11	0.077	0.29	3.867
2019-04-26 15:00:27	2019-04-26 08:00:27	75.085		52.161	0.079	0.29	3.867
2019-04-26 15:01:28	2019-04-26 08:01:28	75.046		52.234	0.082	0.29	3.867
2019-04-26 15:02:27	2019-04-26 08:02:27	75.104		52.193	0.084	0.29	3.867
2019-04-26 15:03:27	2019-04-26 08:03:27	75.201		52.133	0.086	0.29	3.933
2019-04-26 15:04:28	2019-04-26 08:04:28	75.162		52.206	0.087	0.29	3.933
2019-04-26 15:05:27	2019-04-26 08:05:27	75.124		52.203	0.087	0.29	3.933
2019-04-26 15:06:28	2019-04-26 08:06:28	75.066		52.236	0.087	0.29	3.933
2019-04-26 15:07:27	2019-04-26 08:07:27	75.124		52.164	0.086	0.29	3.933
2019-04-26 15:08:28	2019-04-26 08:08:28	75.201		52.079	0.089	0.29	3.867

ECM Serial number Comment  
 SGS0086 - 4/23/19 Kit #86  
 From (UTC) To (UTC)  
 2019-04-25 17:45:48 2019-04-26 15:24:47  
<https://sgs.i-comesure.com>

Date (UTC)	Date (US/Pacific)	Temp	RH	CO	VOC	CO2	PM 2.5	PM 10
	Low:	67.90	39.61	0.15	0.00	257.87	18.50	19.79
	High:	77.49	52.17	0.74	0.21	444.15	51.20	53.20
	Average:	76.73	40.70	0.24	0.00	338.19	26.00	27.54
Date (UTC)	Date (US/Pacific)	Temp	RH	CO	VOC	CO2	PM 2.5	PM 10
		Degrees Fahrenheit (F)	Percent (%)	Parts Per Million (PPM)	Parts Per Million (PPM)	Parts Per Million (PPM)	Micrograms Per Meter3	Micrograms Per Meter3
2019-04-25 17:45:48	2019-04-25 10:45:48	67.899	52.165	0.738	0.213	422.248	51.2	53.2
2019-04-25 17:46:48	2019-04-25 10:46:48	68.246	51.996	0.721	0.194	429.753	50.818	52.818
2019-04-25 17:47:47	2019-04-25 10:47:47	68.517	51.744	0.707	0.178	433.675	50.5	52.5
2019-04-25 17:48:48	2019-04-25 10:48:48	68.748	51.626	0.693	0.164	440.826	49	51
2019-04-25 17:49:48	2019-04-25 10:49:48	68.941	51.535	0.681	0.152	434.061	47.643	49.643
2019-04-25 17:50:48	2019-04-25 10:50:48	69.25	51.286	0.662	0.133	434.285	47.562	49.562
2019-04-25 17:51:47	2019-04-25 10:51:47	69.54	50.982	0.652	0.075	429.746	44.625	46.625
2019-04-25 17:52:48	2019-04-25 10:52:48	69.829	50.686	0.643	0.047	430.324	42.688	44.688
2019-04-25 17:53:48	2019-04-25 10:53:48	70.003	50.494	0.635	0.03	433.16	42.188	44.188
2019-04-25 17:54:47	2019-04-25 10:54:47	70.196	50.373	0.626	0.018	437.9	41.688	43.688
2019-04-25 17:55:47	2019-04-25 10:55:47	70.447	50.104	0.619	0.011	439.618	41.375	43.375
2019-04-25 17:56:48	2019-04-25 10:56:48	70.737	49.861	0.612	0.006	435.999	41.062	48
2019-04-25 17:57:47	2019-04-25 10:57:47	70.968	49.491	0.605	0.002	431.609	37.812	44.688
2019-04-25 17:58:48	2019-04-25 10:58:48	71.104	49.289	0.599	0.001	438.962	37.438	44.312
2019-04-25 17:59:48	2019-04-25 10:59:48	71.316	49.139	0.594	0	439.588	37	43.875
2019-04-25 18:00:47	2019-04-25 11:00:47	71.528	48.882	0.589	0	444.149	36.812	43.688
2019-04-25 18:01:48	2019-04-25 11:01:48	71.76	48.604	0.584	0	443.119	36.75	43.625
2019-04-25 18:02:48	2019-04-25 11:02:48	71.856	48.558	0.579	0	442.473	35.312	42.125
2019-04-25 18:03:48	2019-04-25 11:03:48	71.972	48.408	0.575	0	433.603	34.875	41.625
2019-04-25 18:04:47	2019-04-25 11:04:47	72.127	48.26	0.572	0	435.825	34.5	41.188
2019-04-25 18:05:47	2019-04-25 11:05:47	72.3	48.038	0.568	0	429.131	33.533	40.533
2019-04-25 18:06:48	2019-04-25 11:06:48	72.532	47.76	0.553	0	426.41	33.467	40.467
2019-04-25 18:07:47	2019-04-25 11:07:47	72.648	47.518	0.538	0	425.511	31.933	38.867
2019-04-25 18:08:48	2019-04-25 11:08:48	72.725	47.356	0.523	0	413.956	31.533	38.4
2019-04-25 18:09:47	2019-04-25 11:09:47	72.822	47.204	0.515	0	413.596	31.133	37.933
2019-04-25 18:10:47	2019-04-25 11:10:47	73.053	46.972	0.507	0	414.565	31.067	37.867
2019-04-25 18:11:48	2019-04-25 11:11:48	73.227	46.719	0.499	0	420.331	31.067	32.6
2019-04-25 18:12:48	2019-04-25 11:12:48	73.324	46.552	0.495	0	425.627	32.4	33.933
2019-04-25 18:13:47	2019-04-25 11:13:47	73.382	46.427	0.49	0	403.289	32.067	33.533
2019-04-25 18:14:47	2019-04-25 11:14:47	73.478	46.313	0.485	0	404.52	31.8	33.2
2019-04-25 18:15:48	2019-04-25 11:15:48	73.632	46.082	0.482	0	400.524	31.733	33.133
2019-04-25 18:16:47	2019-04-25 11:16:47	73.806	45.822	0.479	0	401.093	31.667	33.067
2019-04-25 18:17:48	2019-04-25 11:17:48	73.903	45.845	0.476	0	395.326	31.4	32.8
2019-04-25 18:18:47	2019-04-25 11:18:47	73.941	45.581	0.474	0	390.274	29.8	31.2
2019-04-25 18:19:48	2019-04-25 11:19:48	74.038	45.513	0.472	0	388.209	29.467	30.867
2019-04-25 18:20:48	2019-04-25 11:20:48	74.173	45.333	0.468	0	389.123	29.4	30.8
2019-04-25 18:21:47	2019-04-25 11:21:47	74.289	45.068	0.467	0	395.974	29.267	30.667
2019-04-25 18:22:48	2019-04-25 11:22:48	74.366	44.976	0.466	0	397.622	29	30.4
2019-04-25 18:23:47	2019-04-25 11:23:47	74.463	44.884	0.465	0	399.461	28.867	30.267
2019-04-25 18:24:47	2019-04-25 11:24:47	74.54	44.692	0.465	0	396.858	30.333	31.8
2019-04-25 18:25:48	2019-04-25 11:25:48	74.733	44.495	0.464	0	411.741	30.2	31.667
2019-04-25 18:26:48	2019-04-25 11:26:48	74.868	44.3	0.464	0	414.315	30.2	31.667
2019-04-25 18:27:47	2019-04-25 11:27:47	74.887	44.21	0.464	0	412.831	29.933	31.4
2019-04-25 18:28:47	2019-04-25 11:28:47	74.926	44.152	0.464	0	417.92	29.667	31.133
2019-04-25 18:29:48	2019-04-25 11:29:48	75.042	43.994	0.464	0	412.91	31.067	32.6
2019-04-25 18:30:47	2019-04-25 11:30:47	75.177	43.83	0.464	0	424.888	31	32.533
2019-04-25 18:31:48	2019-04-25 11:31:48	75.293	43.626	0.464	0	421.756	30.867	32.4
2019-04-25 18:32:48	2019-04-25 11:32:48	75.312	43.582	0.464	0	414.777	30.6	32.133
2019-04-25 18:33:47	2019-04-25 11:33:47	75.331	43.522	0.463	0	423.237	31.8	33.333
2019-04-25 18:34:47	2019-04-25 11:34:47	75.428	43.408	0.463	0	420.805	33.467	35.067
2019-04-25 18:35:47	2019-04-25 11:35:47	75.544	43.258	0.463	0	430.279	33.4	35

Date (UTC)	Date (US/Pacific)	Temp	RH	CO	VOC	CO2	PM 2.5	PM 10	
		Degrees Fahrenheit (F)	Percent (%)	Parts Per Million (PPM)	Parts Per Million (PPM)	Parts Per Million (PPM)	Micrograms Per Meter3	Micrograms Per Meter3	
2019-04-25 18:36:47	2019-04-25 11:36:47	75.64		43.121	0.462	0	423.967	33.267	34.867
2019-04-25 18:37:48	2019-04-25 11:37:48	75.66		43.084	0.462	0	422.866	33.2	34.8
2019-04-25 18:38:47	2019-04-25 11:38:47	75.64		43.014	0.461	0	427.253	34.143	35.786
2019-04-25 18:39:47	2019-04-25 11:39:47	75.717		42.883	0.46	0	422.3	32.867	34.467
2019-04-25 18:40:47	2019-04-25 11:40:47	75.833		42.908	0.459	0	426.508	32.8	34.4
2019-04-25 18:41:48	2019-04-25 11:41:48	75.833		42.847	0.458	0	424.846	30.8	32.333
2019-04-25 18:42:48	2019-04-25 11:42:48	75.814		42.846	0.457	0	419.015	30.8	32.333
2019-04-25 18:43:47	2019-04-25 11:43:47	75.795		42.798	0.457	0	420.26	30.733	32.267
2019-04-25 18:44:48	2019-04-25 11:44:48	75.891		42.692	0.456	0	431.986	30.733	32.267
2019-04-25 18:45:47	2019-04-25 11:45:47	75.949		42.559	0.456	0	430.337	30.667	32.2
2019-04-25 18:46:47	2019-04-25 11:46:47	75.949		42.521	0.456	0	432.725	28.933	30.4
2019-04-25 18:47:48	2019-04-25 11:47:48	75.949		42.544	0.456	0	435.974	29	30.467
2019-04-25 18:48:47	2019-04-25 11:48:47	75.93		42.55	0.456	0	429.637	28.8	30.267
2019-04-25 18:49:48	2019-04-25 11:49:48	76.007		42.473	0.455	0	432.321	28.733	30.2
2019-04-25 18:50:48	2019-04-25 11:50:48	76.084		42.334	0.454	0	431.603	28.667	30.133
2019-04-25 18:51:47	2019-04-25 11:51:47	76.104		42.32	0.454	0	433.629	26.867	28.267
2019-04-25 18:52:48	2019-04-25 11:52:48	76.065		42.309	0.453	0	428.563	26.8	28.2
2019-04-25 18:53:47	2019-04-25 11:53:47	76.065		42.317	0.453	0	433.87	26.667	28.067
2019-04-25 18:54:47	2019-04-25 11:54:47	76.142		42.201	0.452	0	435.707	26.667	28.067
2019-04-25 18:55:47	2019-04-25 11:55:47	76.2		42.092	0.451	0	424.824	26.733	28.133
2019-04-25 18:56:47	2019-04-25 11:56:47	76.2		42.069	0.45	0	418.468	25.938	27.312
2019-04-25 18:57:48	2019-04-25 11:57:48	76.142		42.079	0.449	0	420.558	26.6	28
2019-04-25 18:58:48	2019-04-25 11:58:48	76.161		42.089	0.448	0	428.751	26.533	27.933
2019-04-25 18:59:48	2019-04-25 11:59:48	76.2		42.008	0.447	0	413.904	26.533	27.933
2019-04-25 19:00:47	2019-04-25 12:00:47	76.297		41.909	0.446	0	398.81	26.533	27.933
2019-04-25 19:01:47	2019-04-25 12:01:47	76.277		41.877	0.445	0	392.642	26.4	27.8
2019-04-25 19:02:47	2019-04-25 12:02:47	76.277		41.877	0.444	0	392.196	26.267	27.67
2019-04-25 19:03:47	2019-04-25 12:03:47	76.335		41.798	0.442	0	391.637	28.133	29.6
2019-04-25 19:04:48	2019-04-25 12:04:48	76.451		41.708	0.441	0	399.47	28.133	29.6
2019-04-25 19:05:48	2019-04-25 12:05:48	76.49		41.582	0.44	0	399.076	28.133	29.6
2019-04-25 19:06:48	2019-04-25 12:06:48	76.49		41.59	0.44	0	402.028	28.067	29.533
2019-04-25 19:07:47	2019-04-25 12:07:47	76.451		41.609	0.439	0	397.54	27.933	29.4
2019-04-25 19:08:47	2019-04-25 12:08:47	76.509		41.576	0.439	0	390.377	29.8	31.333
2019-04-25 19:09:47	2019-04-25 12:09:47	76.605		41.477	0.438	0	398.849	29.8	31.333
2019-04-25 19:10:47	2019-04-25 12:10:47	76.663		41.413	0.437	0	397.914	29.733	31.267
2019-04-25 19:11:47	2019-04-25 12:11:47	76.605		41.393	0.436	0	407.938	29.6	31.133
2019-04-25 19:12:47	2019-04-25 12:12:47	76.586		41.415	0.435	0	407.938	29.6	31.133
2019-04-25 19:13:48	2019-04-25 12:13:48	76.644		41.381	0.433	0	400.148	31.467	33.067
2019-04-25 19:14:48	2019-04-25 12:14:48	76.741		41.305	0.432	0	414.429	31.467	33.067
2019-04-25 19:15:47	2019-04-25 12:15:47	76.779		41.186	0.43	0	426.765	31.467	33.067
2019-04-25 19:16:48	2019-04-25 12:16:48	76.741		41.214	0.429	0	432.341	31.333	32.933
2019-04-25 19:17:47	2019-04-25 12:17:47	76.702		41.249	0.428	0	433.347	31.333	32.933
2019-04-25 19:18:47	2019-04-25 12:18:47	76.721		41.22	0.427	0	434.262	31.333	32.933
2019-04-25 19:19:48	2019-04-25 12:19:48	76.799		41.127	0.425	0	437.766	31.267	32.867
2019-04-25 19:20:47	2019-04-25 12:20:47	76.837		41.046	0.424	0	441.098	31.333	32.933
2019-04-25 19:21:48	2019-04-25 12:21:48	76.818		41.106	0.423	0	438.147	31.267	32.867
2019-04-25 19:22:48	2019-04-25 12:22:48	76.741		41.107	0.422	0	434.512	30.267	31.867
2019-04-25 19:23:47	2019-04-25 12:23:47	76.799		41.058	0.421	0	436.273	30.267	31.867
2019-04-25 19:24:48	2019-04-25 12:24:48	76.799		40.997	0.42	0	434.247	30.267	31.867
2019-04-25 19:25:47	2019-04-25 12:25:47	76.779		41.019	0.42	0	435.895	28.4	29.933
2019-04-25 19:26:48	2019-04-25 12:26:48	76.721		41.075	0.418	0	422.276	29.357	30.929
2019-04-25 19:27:47	2019-04-25 12:27:47	76.663		41.123	0.418	0	416.692	28.4	29.933
2019-04-25 19:28:48	2019-04-25 12:28:48	76.721		41.09	0.416	0	409.58	28.333	29.867
2019-04-25 19:29:48	2019-04-25 12:29:48	76.76		41.002	0.415	0	407.944	28.267	29.8
2019-04-25 19:30:47	2019-04-25 12:30:47	76.741		41.031	0.415	0	404.736	27.214	28.714
2019-04-25 19:31:48	2019-04-25 12:31:48	76.663		41.062	0.414	0	398.238	26.467	27.933
2019-04-25 19:32:47	2019-04-25 12:32:47	76.644		41.107	0.414	0	398.442	26.333	27.8
2019-04-25 19:33:48	2019-04-25 12:33:48	76.702		41.058	0.413	0	402.18	25.143	26.571
2019-04-25 19:34:47	2019-04-25 12:34:47	76.741		40.977	0.411	0	398.478	26.333	27.8

Date (UTC)	Date (US/Pacific)	Temp	RH	CO	VOC	CO2	PM 2.5	PM 10
		Degrees Fahrenheit (F)	Percent (%)	Parts Per Million (PPM)	Parts Per Million (PPM)	Parts Per Million (PPM)	Micrograms Per Meter3	Micrograms Per Meter3
2019-04-25 19:35:47	2019-04-25 12:35:47	76.721	40.983	0.41	0	394.802	24.467	25.867
2019-04-25 19:36:47	2019-04-25 12:36:47	76.644	41.03	0.408	0	380.932	24.467	25.867
2019-04-25 19:37:48	2019-04-25 12:37:48	76.644	41.068	0.407	0.021	381.198	25.4	26.8
2019-04-25 19:38:47	2019-04-25 12:38:47	76.683	41.018	0.405	0.021	384.758	25.467	26.867
2019-04-25 19:39:48	2019-04-25 12:39:48	76.741	40.931	0.404	0.021	379.709	25.4	26.8
2019-04-25 19:40:48	2019-04-25 12:40:48	76.702	40.921	0.403	0.021	377.725	25.267	26.667
2019-04-25 19:41:47	2019-04-25 12:41:47	76.663	40.986	0.402	0.021	379.147	25.333	26.733
2019-04-25 19:42:47	2019-04-25 12:42:47	76.644	41.038	0.401	0.019	376.607	24.438	25.812
2019-04-25 19:43:47	2019-04-25 12:43:47	76.663	40.971	0.401	0.021	382.051	23.267	24.6
2019-04-25 19:44:48	2019-04-25 12:44:48	76.721	40.899	0.4	0.021	383.318	23.267	24.6
2019-04-25 19:45:48	2019-04-25 12:45:48	76.702	40.913	0.398	0.019	381.113	22.375	23.688
2019-04-25 19:46:47	2019-04-25 12:46:47	76.702	40.951	0.398	0.021	382.112	22.933	24.267
2019-04-25 19:47:48	2019-04-25 12:47:48	76.741	40.901	0.397	0.021	378.511	24.933	26.333
2019-04-25 19:48:48	2019-04-25 12:48:48	76.837	40.795	0.396	0.021	379.441	24.867	26.267
2019-04-25 19:49:47	2019-04-25 12:49:47	76.876	40.706	0.396	0.021	381.235	24.867	26.267
2019-04-25 19:50:48	2019-04-25 12:50:48	76.856	40.705	0.395	0.021	381.777	24.8	26.2
2019-04-25 19:51:47	2019-04-25 12:51:47	76.818	40.732	0.393	0.021	385.038	24.8	26.2
2019-04-25 19:52:48	2019-04-25 12:52:48	76.856	40.705	0.392	0	391.317	25.571	27
2019-04-25 19:53:48	2019-04-25 12:53:48	76.953	40.652	0.39	0	381.799	24.353	25.765
2019-04-25 19:54:47	2019-04-25 12:54:47	76.972	40.569	0.39	0	380.71	23.25	24.625
2019-04-25 19:55:48	2019-04-25 12:55:48	76.934	40.597	0.388	0	379.237	24.412	25.824
2019-04-25 19:56:47	2019-04-25 12:56:47	76.895	40.632	0.387	0	376.348	24.471	25.882
2019-04-25 19:57:47	2019-04-25 12:57:47	76.934	40.604	0.386	0	376.126	26.938	28.438
2019-04-25 19:58:48	2019-04-25 12:58:48	77.011	40.55	0.385	0	385.91	29.562	31.125
2019-04-25 19:59:48	2019-04-25 12:59:48	77.05	40.477	0.384	0	383.389	29.625	31.188
2019-04-25 20:00:48	2019-04-25 13:00:48	76.972	40.485	0.383	0	384.416	30.867	32.467
2019-04-25 20:01:47	2019-04-25 13:01:47	76.972	40.562	0.382	0	378.006	30.8	32.4
2019-04-25 20:02:48	2019-04-25 13:02:48	77.011	40.527	0.381	0	381.962	30.8	32.4
2019-04-25 20:03:47	2019-04-25 13:03:47	77.05	40.492	0.38	0	379.77	30.733	32.333
2019-04-25 20:04:48	2019-04-25 13:04:48	76.972	40.485	0.38	0	380.675	27.933	29.467
2019-04-25 20:05:48	2019-04-25 13:05:48	76.895	40.571	0.379	0	367.254	28	29.533
2019-04-25 20:06:47	2019-04-25 13:06:47	76.837	40.634	0.379	0	365.188	28	29.533
2019-04-25 20:07:48	2019-04-25 13:07:48	76.876	40.592	0.379	0	372.825	27.933	29.467
2019-04-25 20:08:47	2019-04-25 13:08:47	76.914	40.542	0.379	0	370.987	28	29.533
2019-04-25 20:09:48	2019-04-25 13:09:48	76.895	40.563	0.378	0	373.84	25.933	27.4
2019-04-25 20:10:48	2019-04-25 13:10:48	76.818	40.617	0.377	0	367.858	25.933	27.4
2019-04-25 20:11:47	2019-04-25 13:11:47	76.799	40.677	0.377	0	370.322	25.867	27.333
2019-04-25 20:12:47	2019-04-25 13:12:47	76.837	40.627	0.375	0	370.034	25.867	27.333
2019-04-25 20:13:48	2019-04-25 13:13:48	76.895	40.548	0.374	0	369.127	25.933	27.4
2019-04-25 20:14:47	2019-04-25 13:14:47	76.837	40.581	0.374	0	371.48	24	25.4
2019-04-25 20:15:48	2019-04-25 13:15:48	76.779	40.622	0.372	0	361.498	24	25.4
2019-04-25 20:16:47	2019-04-25 13:16:47	76.779	40.652	0.371	0	359.717	23.933	25.333
2019-04-25 20:17:48	2019-04-25 13:17:48	76.818	40.61	0.369	0	360.527	23.867	25.267
2019-04-25 20:18:48	2019-04-25 13:18:48	76.856	40.537	0.369	0	353.349	24	25.4
2019-04-25 20:19:47	2019-04-25 13:19:47	76.837	40.566	0.368	0	351.743	24.8	26.2
2019-04-25 20:20:48	2019-04-25 13:20:48	76.76	40.605	0.367	0	350.566	24.667	26.067
2019-04-25 20:21:47	2019-04-25 13:21:47	76.76	40.681	0.366	0	347.56	24.6	26
2019-04-25 20:22:48	2019-04-25 13:22:48	76.818	40.625	0.365	0	344.784	24.6	26
2019-04-25 20:23:47	2019-04-25 13:23:47	76.837	40.528	0.364	0	343.521	24.6	26
2019-04-25 20:24:48	2019-04-25 13:24:48	76.837	40.528	0.364	0	340.309	24.733	26.133
2019-04-25 20:25:47	2019-04-25 13:25:47	76.799	40.562	0.363	0	339.101	24.733	26.133
2019-04-25 20:26:48	2019-04-25 13:26:48	76.895	40.517	0.363	0	337.609	26.6	28.067
2019-04-25 20:27:47	2019-04-25 13:27:47	76.992	40.426	0.362	0	349.213	26.733	28.2
2019-04-25 20:28:47	2019-04-25 13:28:47	77.011	40.321	0.362	0	342.611	26.667	28.133
2019-04-25 20:29:48	2019-04-25 13:29:48	76.992	40.357	0.361	0	341.315	26.467	27.933
2019-04-25 20:30:47	2019-04-25 13:30:47	76.953	40.4	0.361	0	343.384	26.467	27.933
2019-04-25 20:31:48	2019-04-25 13:31:48	77.011	40.367	0.36	0	348.442	28.467	30
2019-04-25 20:32:47	2019-04-25 13:32:47	77.05	40.278	0.359	0	348.24	28.4	29.933
2019-04-25 20:33:48	2019-04-25 13:33:48	77.088	40.213	0.358	0	352.72	28.267	29.8

Date (UTC)	Date (US/Pacific)	Temp	RH	CO	VOC	CO2	PM 2.5	PM 10	
		Degrees Fahrenheit (F)	Percent (%)	Parts Per Million (PPM)	Parts Per Million (PPM)	Parts Per Million (PPM)	Micrograms Per Meter3	Micrograms Per Meter3	
2019-04-25 20:34:48	2019-04-25 13:34:48	77.05		40.225	0.358	0	350.661	28.467	30
2019-04-25 20:35:47	2019-04-25 13:35:47	77.011		40.275	0.357	0	349.153	28.533	30.067
2019-04-25 20:36:47	2019-04-25 13:36:47	77.05		40.255	0.356	0	351.578	30.533	32.133
2019-04-25 20:37:47	2019-04-25 13:37:47	77.127		40.208	0.354	0	352.884	30.533	32.133
2019-04-25 20:38:48	2019-04-25 13:38:48	77.146		40.126	0.353	0	348.635	30.467	32.067
2019-04-25 20:39:48	2019-04-25 13:39:48	77.107		40.153	0.352	0	340.308	30.333	31.933
2019-04-25 20:40:47	2019-04-25 13:40:47	77.069		40.211	0.351	0	345.039	30.267	31.867
2019-04-25 20:41:48	2019-04-25 13:41:48	77.088		40.159	0.35	0	340.871	30.267	31.867
2019-04-25 20:42:47	2019-04-25 13:42:47	77.165		40.105	0.35	0	337.285	30.2	31.8
2019-04-25 20:43:47	2019-04-25 13:43:47	77.204		40.062	0.349	0	343.887	30.133	31.733
2019-04-25 20:44:48	2019-04-25 13:44:48	77.127		40.079	0.349	0	342.468	30.267	31.867
2019-04-25 20:45:48	2019-04-25 13:45:48	77.107		40.146	0.349	0	346.979	31.5	33.143
2019-04-25 20:46:47	2019-04-25 13:46:47	77.107		40.13	0.349	0	357.587	28.4	29.933
2019-04-25 20:47:48	2019-04-25 13:47:48	77.127		40.04	0.349	0	360.153	25.667	27.133
2019-04-25 20:48:47	2019-04-25 13:48:47	77.088		40.114	0.349	0	365.581	23.8	25.2
2019-04-25 20:49:48	2019-04-25 13:49:48	76.992		40.167	0.348	0	356.593	23.6	25
2019-04-25 20:50:47	2019-04-25 13:50:47	76.972		40.249	0.347	0	358.791	23.6	25
2019-04-25 20:51:48	2019-04-25 13:51:48	76.992		40.212	0.347	0	361.392	23.6	25
2019-04-25 20:52:48	2019-04-25 13:52:48	77.05		40.133	0.347	0	366.171	23.6	25
2019-04-25 20:53:47	2019-04-25 13:53:47	76.992		40.189	0.347	0	368.121	21.667	23
2019-04-25 20:54:47	2019-04-25 13:54:47	76.934		40.238	0.346	0	377.052	21.733	23.067
2019-04-25 20:55:48	2019-04-25 13:55:48	76.914		40.313	0.345	0	372.877	21.733	23.067
2019-04-25 20:56:47	2019-04-25 13:56:47	76.953		40.27	0.344	0	378.237	21.733	23.067
2019-04-25 20:57:48	2019-04-25 13:57:48	76.953		40.201	0.343	0	380.186	21.667	23
2019-04-25 20:58:48	2019-04-25 13:58:48	76.934		40.177	0.342	0	382.375	19.8	21.067
2019-04-25 20:59:47	2019-04-25 13:59:47	76.895		40.25	0.341	0	375.686	19.667	20.933
2019-04-25 21:00:48	2019-04-25 14:00:48	76.856		40.3	0.341	0	360.695	19.6	20.867
2019-04-25 21:01:47	2019-04-25 14:01:47	76.914		40.252	0.34	0	357.641	21.467	22.8
2019-04-25 21:02:47	2019-04-25 14:02:47	76.953		40.209	0.34	0	359.612	24.2	25.6
2019-04-25 21:03:48	2019-04-25 14:03:48	76.914		40.236	0.34	0	357.28	24.133	25.533
2019-04-25 21:04:48	2019-04-25 14:04:48	76.856		40.254	0.339	0	353.651	23.5	24.875
2019-04-25 21:05:47	2019-04-25 14:05:47	76.818		40.32	0.339	0	359.299	24.133	25.533
2019-04-25 21:06:48	2019-04-25 14:06:48	76.895		40.288	0.338	0	359.955	24.067	25.467
2019-04-25 21:07:47	2019-04-25 14:07:47	76.914		40.191	0.337	0	362.841	24.067	25.467
2019-04-25 21:08:48	2019-04-25 14:08:48	76.914		40.229	0.336	0	366.234	23.2	24.6
2019-04-25 21:09:47	2019-04-25 14:09:47	76.856		40.254	0.335	0	361.326	23.133	24.533
2019-04-25 21:10:47	2019-04-25 14:10:47	76.895		40.227	0.334	0	358.794	25.133	26.6
2019-04-25 21:11:48	2019-04-25 14:11:48	76.953		40.125	0.334	0	361.694	25.133	26.6
2019-04-25 21:12:47	2019-04-25 14:12:47	77.03		40.063	0.333	0	359.545	25.133	26.6
2019-04-25 21:13:48	2019-04-25 14:13:48	77.011		40.107	0.332	0	351.671	25.133	26.6
2019-04-25 21:14:47	2019-04-25 14:14:47	76.972		40.119	0.331	0	348.115	25.2	26.667
2019-04-25 21:15:48	2019-04-25 14:15:48	77.011		40.107	0.33	0	345.301	27.067	28.6
2019-04-25 21:16:47	2019-04-25 14:16:47	77.069		40.028	0.329	0	350.604	27.067	28.6
2019-04-25 21:17:47	2019-04-25 14:17:47	77.107		39.947	0.329	0	349.878	27.067	28.6
2019-04-25 21:18:48	2019-04-25 14:18:48	77.088		40.007	0.328	0	341.251	27.067	28.6
2019-04-25 21:19:48	2019-04-25 14:19:48	77.05		40.057	0.327	0	349.65	29.231	30.846
2019-04-25 21:20:47	2019-04-25 14:20:47	77.069		40.036	0.326	0	340.755	29	30.6
2019-04-25 21:21:47	2019-04-25 14:21:47	77.127		39.972	0.326	0	341.312	29	30.6
2019-04-25 21:22:48	2019-04-25 14:22:48	77.165		39.906	0.326	0	336.661	29	30.6
2019-04-25 21:23:48	2019-04-25 14:23:48	77.127		39.918	0.326	0	340.864	29.733	31.333
2019-04-25 21:24:47	2019-04-25 14:24:47	77.05		39.981	0.327	0	340.105	29.6	31.2
2019-04-25 21:25:47	2019-04-25 14:25:47	77.088		39.953	0.327	0	336.813	29.6	31.2
2019-04-25 21:26:47	2019-04-25 14:26:47	77.146		39.912	0.327	0	335.941	29.6	31.2
2019-04-25 21:27:48	2019-04-25 14:27:48	77.088		39.946	0.327	0	330.645	28.786	30.357
2019-04-25 21:28:48	2019-04-25 14:28:48	77.03		40.01	0.328	0	335.011	27.667	29.2
2019-04-25 21:29:47	2019-04-25 14:29:47	76.972		40.081	0.328	0	334.054	26.867	28.4
2019-04-25 21:30:48	2019-04-25 14:30:48	76.992		40.075	0.327	0	346.726	26.867	28.4
2019-04-25 21:31:47	2019-04-25 14:31:47	77.011		39.985	0.327	0	352.475	26.8	28.333
2019-04-25 21:32:47	2019-04-25 14:32:47	76.992		40.044	0.326	0	352.675	24.933	26.4

Date (UTC)	Date (US/Pacific)	Temp	RH	CO	VOC	CO2	PM 2.5	PM 10
		Degrees Fahrenheit (F)	Percent (%)	Parts Per Million (PPM)	Parts Per Million (PPM)	Parts Per Million (PPM)	Micrograms Per Meter3	Micrograms Per Meter3
2019-04-25 21:33:48	2019-04-25 14:33:48	76.934	40.085	0.325	0	351.916	24.933	26.4
2019-04-25 21:34:47	2019-04-25 14:34:47	76.876	40.142	0.325	0	353.013	24.8	26.267
2019-04-25 21:35:48	2019-04-25 14:35:48	76.953	40.11	0.325	0	351.37	24.867	26.333
2019-04-25 21:36:47	2019-04-25 14:36:47	76.972	40.043	0.325	0	356.115	24.867	26.333
2019-04-25 21:37:48	2019-04-25 14:37:48	76.934	40.078	0.325	0	361.672	22.933	24.333
2019-04-25 21:38:47	2019-04-25 14:38:47	76.895	40.113	0.325	0	347.154	23	24.4
2019-04-25 21:39:48	2019-04-25 14:39:48	76.856	40.163	0.325	0	342.735	23.133	24.533
2019-04-25 21:40:47	2019-04-25 14:40:47	76.895	40.113	0.325	0	345.195	23.133	24.533
2019-04-25 21:41:47	2019-04-25 14:41:47	76.934	40.078	0.325	0	347.346	23.067	24.467
2019-04-25 21:42:48	2019-04-25 14:42:48	76.895	40.075	0.325	0	343.864	23	24.4
2019-04-25 21:43:47	2019-04-25 14:43:47	76.876	40.126	0.325	0	333.392	22.933	24.333
2019-04-25 21:44:47	2019-04-25 14:44:47	76.837	40.177	0.326	0	337.759	23.8	25.2
2019-04-25 21:45:48	2019-04-25 14:45:48	76.895	40.136	0.325	0	330.025	23.8	25.2
2019-04-25 21:46:47	2019-04-25 14:46:47	76.934	40.063	0.323	0	323.806	23.8	25.2
2019-04-25 21:47:48	2019-04-25 14:47:48	76.895	40.067	0.322	0	328.674	23.733	25.133
2019-04-25 21:48:47	2019-04-25 14:48:47	76.895	40.12	0.322	0	340.907	23.733	25.133
2019-04-25 21:49:48	2019-04-25 14:49:48	76.953	40.079	0.322	0	347.084	24.571	26
2019-04-25 21:50:47	2019-04-25 14:50:47	76.992	40.014	0.322	0	342.485	22.933	24.333
2019-04-25 21:51:47	2019-04-25 14:51:47	77.05	39.92	0.322	0	336.49	21.643	23
2019-04-25 21:52:48	2019-04-25 14:52:48	76.992	39.945	0.32	0	335.173	23	24.4
2019-04-25 21:53:48	2019-04-25 14:53:48	76.972	40.005	0.319	0	338.571	23.786	25.214
2019-04-25 21:54:47	2019-04-25 14:54:47	77.03	39.971	0.318	0	333.024	24.867	26.333
2019-04-25 21:55:48	2019-04-25 14:55:48	77.069	39.898	0.317	0	338.206	24.867	26.333
2019-04-25 21:56:47	2019-04-25 14:56:47	77.146	39.836	0.316	0	341.399	24.867	26.333
2019-04-25 21:57:47	2019-04-25 14:57:47	77.088	39.885	0.316	0	349.032	24	25.438
2019-04-25 21:58:47	2019-04-25 14:58:47	77.03	39.933	0.315	0	358.115	24.8	26.267
2019-04-25 21:59:48	2019-04-25 14:59:48	77.088	39.908	0.315	0	357.127	26.667	28.2
2019-04-25 22:00:47	2019-04-25 15:00:47	77.146	39.851	0.315	0	365.702	26.667	28.2
2019-04-25 22:01:48	2019-04-25 15:01:48	77.165	39.845	0.315	0	371.724	26.6	28.133
2019-04-25 22:02:47	2019-04-25 15:02:47	77.107	40.047	0.315	0	371.677	26.6	28.133
2019-04-25 22:03:48	2019-04-25 15:03:48	77.088	40.098	0.314	0	367.504	26.6	28.133
2019-04-25 22:04:47	2019-04-25 15:04:47	77.107	40.008	0.314	0	375.456	26.533	28.067
2019-04-25 22:05:48	2019-04-25 15:05:48	77.204	39.91	0.314	0	373.886	29.267	30.867
2019-04-25 22:06:47	2019-04-25 15:06:47	77.223	39.835	0.314	0	382.593	29.267	30.867
2019-04-25 22:07:48	2019-04-25 15:07:48	77.165	39.853	0.315	0	380.631	29.133	30.733
2019-04-25 22:08:48	2019-04-25 15:08:48	77.146	39.89	0.315	0	386.336	29.133	30.733
2019-04-25 22:09:47	2019-04-25 15:09:47	77.146	39.851	0.315	0	388.894	29.133	30.733
2019-04-25 22:10:48	2019-04-25 15:10:48	77.204	39.81	0.315	0	398.296	29.067	30.667
2019-04-25 22:11:48	2019-04-25 15:11:48	77.146	39.798	0.314	0	395.103	26.333	27.867
2019-04-25 22:12:47	2019-04-25 15:12:47	77.05	39.866	0.314	0	378.877	27.571	29.143
2019-04-25 22:13:48	2019-04-25 15:13:48	77.03	39.933	0.313	0	368.875	26.467	28
2019-04-25 22:14:47	2019-04-25 15:14:47	77.05	39.912	0.313	0	365.772	26.467	28
2019-04-25 22:15:47	2019-04-25 15:15:47	77.088	39.839	0.313	0	355.551	26.467	28
2019-04-25 22:16:48	2019-04-25 15:16:48	77.05	39.851	0.314	0	347.245	24.533	26
2019-04-25 22:17:47	2019-04-25 15:17:47	76.992	39.945	0.314	0	322.374	24.467	25.933
2019-04-25 22:18:48	2019-04-25 15:18:48	76.972	40.012	0.314	0	323.799	24.533	26
2019-04-25 22:19:48	2019-04-25 15:19:48	77.011	39.962	0.314	0	330.578	24.533	26
2019-04-25 22:20:48	2019-04-25 15:20:48	77.069	39.906	0.313	0	322.775	24.533	26
2019-04-25 22:21:48	2019-04-25 15:21:48	77.03	39.918	0.314	0	313.768	22.533	23.933
2019-04-25 22:22:47	2019-04-25 15:22:47	76.992	39.961	0.314	0	299.987	22.6	24
2019-04-25 22:23:47	2019-04-25 15:23:47	76.953	40.018	0.315	0	298.843	22.6	24
2019-04-25 22:24:47	2019-04-25 15:24:47	76.992	39.953	0.315	0	309.039	22.6	24
2019-04-25 22:25:48	2019-04-25 15:25:48	77.05	39.874	0.314	0	307.219	22.6	24
2019-04-25 22:26:48	2019-04-25 15:26:48	76.992	39.892	0.314	0	302.987	23.333	24.733
2019-04-25 22:27:48	2019-04-25 15:27:48	76.953	39.957	0.314	0	325.295	22.562	23.938
2019-04-25 22:28:47	2019-04-25 15:28:47	76.934	40.017	0.314	0	331.725	23.333	24.733
2019-04-25 22:29:48	2019-04-25 15:29:48	76.972	39.974	0.314	0	333.227	23.267	24.667
2019-04-25 22:30:47	2019-04-25 15:30:47	77.011	39.901	0.313	0	348.528	23.267	24.667
2019-04-25 22:31:48	2019-04-25 15:31:48	76.992	39.922	0.313	0	352.162	23.333	24.733



Date (UTC)	Date (US/Pacific)	Temp	RH	CO	VOC	CO2	PM 2.5	PM 10
		Degrees Fahrenheit (F)	Percent (%)	Parts Per Million (PPM)	Parts Per Million (PPM)	Parts Per Million (PPM)	Micrograms Per Meter3	Micrograms Per Meter3
2019-04-25 22:32:47	2019-04-25 15:32:47	76.953	39.95	0.312	0	381.346	22.6	24
2019-04-25 22:33:48	2019-04-25 15:33:48	76.992	39.922	0.311	0	367.247	24.4	25.867
2019-04-25 22:34:48	2019-04-25 15:34:48	77.069	39.853	0.311	0	361.492	23.214	24.643
2019-04-25 22:35:47	2019-04-25 15:35:47	77.107	39.772	0.309	0	351.007	23.438	24.875
2019-04-25 22:36:48	2019-04-25 15:36:48	77.088	39.816	0.308	0	359.451	23.562	25
2019-04-25 22:37:47	2019-04-25 15:37:47	77.03	39.865	0.308	0	358.385	23.5	24.938
2019-04-25 22:38:47	2019-04-25 15:38:47	77.088	39.831	0.307	0	364.552	25.312	26.812
2019-04-25 22:39:47	2019-04-25 15:39:47	77.165	39.761	0.307	0	354.533	25.312	26.812
2019-04-25 22:40:47	2019-04-25 15:40:47	77.223	39.705	0.306	0	349.677	25.312	26.812
2019-04-25 22:41:48	2019-04-25 15:41:48	77.165	39.739	0.306	0	352.403	25.312	26.812
2019-04-25 22:42:47	2019-04-25 15:42:47	77.127	39.773	0.305	0	343.858	26.133	27.667
2019-04-25 22:43:48	2019-04-25 15:43:48	77.165	39.739	0.305	0	354.946	28.133	29.733
2019-04-25 22:44:48	2019-04-25 15:44:48	77.204	39.681	0.304	0	365.458	28.2	29.8
2019-04-25 22:45:47	2019-04-25 15:45:47	77.262	39.617	0.304	0	364.723	28.2	29.8
2019-04-25 22:46:48	2019-04-25 15:46:48	77.223	39.652	0.304	0	362.876	28.067	29.667
2019-04-25 22:47:47	2019-04-25 15:47:47	77.165	39.7	0.304	0	341.66	28.8	30.4
2019-04-25 22:48:48	2019-04-25 15:48:48	77.204	39.673	0.303	0	346.682	28.867	30.467
2019-04-25 22:49:48	2019-04-25 15:49:48	77.243	39.631	0.303	0	353.646	28.933	30.533
2019-04-25 22:50:48	2019-04-25 15:50:48	77.185	39.656	0.303	0	357.565	26.933	28.467
2019-04-25 22:51:48	2019-04-25 15:51:48	77.107	39.726	0.303	0	342.854	26.867	28.4
2019-04-25 22:52:48	2019-04-25 15:52:48	77.088	39.808	0.302	0	349.498	27.067	28.6
2019-04-25 22:53:48	2019-04-25 15:53:48	77.146	39.76	0.302	0	342.342	27.133	28.667
2019-04-25 22:54:47	2019-04-25 15:54:47	77.165	39.693	0.302	0	359.571	27.067	28.6
2019-04-25 22:55:48	2019-04-25 15:55:48	77.146	39.722	0.302	0	363.68	25.2	26.667
2019-04-25 22:56:48	2019-04-25 15:56:48	77.088	39.747	0.302	0	360.012	25.267	26.733
2019-04-25 22:57:47	2019-04-25 15:57:47	77.05	39.82	0.301	0	355.678	25.267	26.733
2019-04-25 22:58:48	2019-04-25 15:58:48	77.107	39.779	0.301	0	351.734	25.2	26.667
2019-04-25 22:59:48	2019-04-25 15:59:48	77.146	39.714	0.301	0	348.724	25.133	26.6
2019-04-25 23:00:48	2019-04-25 16:00:48	77.107	39.726	0.301	0	344.58	23.133	24.533
2019-04-25 23:01:47	2019-04-25 16:01:47	77.05	39.798	0.301	0	343.652	23.333	24.733
2019-04-25 23:02:48	2019-04-25 16:02:48	77.011	39.855	0.301	0	344.81	23.267	24.667
2019-04-25 23:03:47	2019-04-25 16:03:47	77.05	39.805	0.302	0	343.544	23.2	24.6
2019-04-25 23:04:48	2019-04-25 16:04:48	77.107	39.749	0.302	0	345.358	23.2	24.6
2019-04-25 23:05:48	2019-04-25 16:05:48	77.069	39.761	0.303	0	337.066	23.267	24.667
2019-04-25 23:06:47	2019-04-25 16:06:47	77.011	39.825	0.303	0	337.409	23.2	24.6
2019-04-25 23:07:47	2019-04-25 16:07:47	76.992	39.869	0.303	0	330.322	22.375	23.75
2019-04-25 23:08:47	2019-04-25 16:08:47	77.03	39.826	0.303	0	337.842	21.786	23.143
2019-04-25 23:09:48	2019-04-25 16:09:48	77.088	39.77	0.303	0	324.852	22.375	23.75
2019-04-25 23:10:47	2019-04-25 16:10:47	77.03	39.796	0.303	0	320.81	22.25	23.625
2019-04-25 23:11:48	2019-04-25 16:11:48	77.05	39.836	0.303	0	316.613	22.188	23.562
2019-04-25 23:12:47	2019-04-25 16:12:47	77.069	39.784	0.303	0	316.941	24.062	25.5
2019-04-25 23:13:48	2019-04-25 16:13:48	77.165	39.731	0.303	0	329.565	24.125	25.562
2019-04-25 23:14:48	2019-04-25 16:14:48	77.223	39.644	0.303	0	331.214	24.188	25.625
2019-04-25 23:15:47	2019-04-25 16:15:47	77.146	39.668	0.302	0	331.705	23.5	24.938
2019-04-25 23:16:48	2019-04-25 16:16:48	77.146	39.752	0.301	0	329.855	23.5	24.938
2019-04-25 23:17:47	2019-04-25 16:17:47	77.146	39.76	0.3	0	329.727	25.375	26.875
2019-04-25 23:18:48	2019-04-25 16:18:48	77.223	39.705	0.3	0	340.011	25.375	26.875
2019-04-25 23:19:48	2019-04-25 16:19:48	77.3	39.849	0.3	0	343.491	26.294	27.824
2019-04-25 23:20:47	2019-04-25 16:20:47	77.223	39.865	0.3	0	344.746	27.25	28.812
2019-04-25 23:21:48	2019-04-25 16:21:48	77.204	39.902	0.3	0	354.29	27.25	28.812
2019-04-25 23:22:47	2019-04-25 16:22:47	77.243	39.859	0.3	0	359.641	30.133	31.8
2019-04-25 23:23:47	2019-04-25 16:23:47	77.32	39.774	0.3	0	369.408	30.067	31.733
2019-04-25 23:24:48	2019-04-25 16:24:48	77.378	39.703	0.3	0	368.486	30.067	31.733
2019-04-25 23:25:47	2019-04-25 16:25:47	77.32	39.721	0.299	0	368.6	30.067	31.733
2019-04-25 23:26:48	2019-04-25 16:26:48	77.3	39.765	0.298	0	375.562	30	31.667
2019-04-25 23:27:48	2019-04-25 16:27:48	77.339	39.73	0.298	0	374.864	29.933	31.6
2019-04-25 23:28:47	2019-04-25 16:28:47	77.378	39.672	0.298	0	373.99	29.867	31.533
2019-04-25 23:29:48	2019-04-25 16:29:48	77.416	39.607	0.298	0	376.334	29.8	31.467
2019-04-25 23:30:47	2019-04-25 16:30:47	77.358	39.671	0.299	0	378.486	30.667	32.333

Date (UTC)	Date (US/Pacific)	Temp	RH	CO	VOC	CO2	PM 2.5	PM 10
		Degrees Fahrenheit (F)	Percent (%)	Parts Per Million (PPM)	Parts Per Million (PPM)	Parts Per Million (PPM)	Micrograms Per Meter3	Micrograms Per Meter3
2019-04-25 23:31:47	2019-04-25 16:31:47	77.358	39.747	0.299	0	378.785	30.667	32.333
2019-04-25 23:32:48	2019-04-25 16:32:48	77.378	39.71	0.3	0	385.481	30.667	32.333
2019-04-25 23:33:48	2019-04-25 16:33:48	77.397	39.659	0.3	0	381.858	30.667	32.333
2019-04-25 23:34:48	2019-04-25 16:34:48	77.358	39.694	0.3	0	377.948	27.714	29.286
2019-04-25 23:35:47	2019-04-25 16:35:47	77.281	39.817	0.3	0	372.21	26.533	28.067
2019-04-25 23:36:48	2019-04-25 16:36:48	77.243	39.974	0.3	0	364.589	25.8	27.333
2019-04-25 23:37:47	2019-04-25 16:37:47	77.3	40.055	0.299	0	366.653	25.933	27.467
2019-04-25 23:38:48	2019-04-25 16:38:48	77.339	40.066	0.299	0	364.139	25.933	27.467
2019-04-25 23:39:48	2019-04-25 16:39:48	77.3	40.093	0.299	0	361.417	24.929	26.429
2019-04-25 23:39:48	2019-04-25 16:39:48	77.3	40.093	0.299	0	361.417	24.929	26.429
2019-04-25 23:40:48	2019-04-25 16:40:48	77.243	40.149	0.299	0	350.629	24.267	25.733
2019-04-25 23:41:47	2019-04-25 16:41:47	77.204	40.192	0.299	0	344.08	24.333	25.8
2019-04-25 23:42:47	2019-04-25 16:42:47	77.262	40.113	0.299	0	362.011	26.632	28.158
2019-04-25 23:43:47	2019-04-25 16:43:47	77.32	40.041	0.299	0	355.824	26.647	28.176
2019-04-25 23:44:47	2019-04-25 16:44:47	77.281	40.023	0.299	0	350.574	25.812	27.312
2019-04-25 23:45:47	2019-04-25 16:45:47	77.243	40.134	0.3	0	340.837	25.571	27.071
2019-04-25 23:46:47	2019-04-25 16:46:47	77.204	40.207	0.3	0	355.235	23.84	25.28
2019-04-25 23:47:47	2019-04-25 16:47:47	77.243	40.165	0.301	0	346.33	22.048	23.429
2019-04-25 23:48:47	2019-04-25 16:48:47	77.3	40.101	0.301	0	344.076	21.15	22.5
2019-04-25 23:49:47	2019-04-25 16:49:47	77.262	40.082	0.3	0	341.426	21.737	23.105
2019-04-25 23:50:48	2019-04-25 16:50:48	77.223	40.11	0.3	0	340.217	21.842	23.211
2019-04-25 23:51:47	2019-04-25 16:51:47	77.185	40.145	0.299	0	345.285	22.474	23.842
2019-04-25 23:52:48	2019-04-25 16:52:48	77.262	40.098	0.299	0	351.546	22.368	23.737
2019-04-25 23:53:48	2019-04-25 16:53:48	77.3	40.017	0.299	0	346.778	22.421	23.789
2019-04-25 23:54:47	2019-04-25 16:54:47	77.243	40.035	0.299	0	344.06	22.368	23.737
2019-04-25 23:55:48	2019-04-25 16:55:48	77.243	40.073	0.299	0	350.306	23.471	24.882
2019-04-25 23:56:47	2019-04-25 16:56:47	77.281	39.992	0.299	0	369.994	24.591	26.045
2019-04-25 23:57:48	2019-04-25 16:57:48	77.378	39.916	0.297	0	368.377	19.632	20.947
2019-04-25 23:58:47	2019-04-25 16:58:47	77.378	39.848	0.296	0	365.746	18.556	19.833
2019-04-25 23:59:47	2019-04-25 16:59:47	77.358	39.892	0.295	0	363.508	19.059	20.353
2019-04-26 00:00:48	2019-04-25 17:00:48	77.32	39.957	0.294	0	380.974	20.267	21.6
2019-04-26 00:01:47	2019-04-25 17:01:47	77.339	39.936	0.293	0	382.348	23.071	24.5
2019-04-26 00:02:48	2019-04-25 17:02:48	77.416	39.866	0.292	0	388.179	24.2	25.667
2019-04-26 00:03:48	2019-04-25 17:03:48	77.436	39.807	0.291	0	387.245	24.2	25.667
2019-04-26 00:04:47	2019-04-25 17:04:47	77.416	39.874	0.29	0	382.145	24.2	25.667
2019-04-26 00:05:48	2019-04-25 17:05:48	77.358	39.915	0.289	0	383.122	24.133	25.6
2019-04-26 00:06:48	2019-04-25 17:06:48	77.397	39.91	0.288	0	382.247	26.067	27.6
2019-04-26 00:07:47	2019-04-25 17:07:47	77.455	39.847	0.288	0	388.035	26.133	27.667
2019-04-26 00:08:47	2019-04-25 17:08:47	77.494	39.804	0.287	0	396.391	26.067	27.6
2019-04-26 00:09:48	2019-04-25 17:09:48	77.416	39.851	0.286	0	400.033	25.933	27.467
2019-04-26 00:10:48	2019-04-25 17:10:48	77.397	39.918	0.285	0	397.584	25.933	27.467
2019-04-26 00:11:48	2019-04-25 17:11:48	77.397	39.895	0.284	0	395.901	26.067	27.6
2019-04-26 00:12:47	2019-04-25 17:12:47	77.416	39.836	0.283	0	398.257	28.8	30.4
2019-04-26 00:13:47	2019-04-25 17:13:47	77.378	39.886	0.282	0	393.568	27.929	29.5
2019-04-26 00:14:48	2019-04-25 17:14:48	77.3	39.948	0.281	0	386.386	26.8	28.333
2019-04-26 00:15:48	2019-04-25 17:15:48	77.262	40.021	0.279	0	385.732	26.933	28.467
2019-04-26 00:16:47	2019-04-25 17:16:47	77.3	39.986	0.277	0	391.391	26.933	28.467
2019-04-26 00:17:48	2019-04-25 17:17:48	77.339	39.928	0.276	0	386.525	26.933	28.467
2019-04-26 00:18:47	2019-04-25 17:18:47	77.281	39.962	0.275	0	387.091	24.267	25.733
2019-04-26 00:19:47	2019-04-25 17:19:47	77.204	40.032	0.275	0	381.861	24.4	25.867
2019-04-26 00:20:47	2019-04-25 17:20:47	77.165	40.097	0.274	0	388.881	25.357	26.857
2019-04-26 00:21:48	2019-04-25 17:21:48	77.185	40.068	0.272	0	378.478	24.4	25.867
2019-04-26 00:22:48	2019-04-25 17:22:48	77.223	40.026	0.272	0	370.794	23.214	24.643
2019-04-26 00:23:47	2019-04-25 17:23:47	77.204	40.047	0.269	0	372.353	22.4	23.8
2019-04-26 00:24:48	2019-04-25 17:24:48	77.127	40.102	0.268	0	367.871	22.467	23.867
2019-04-26 00:25:48	2019-04-25 17:25:48	77.088	40.152	0.266	0	370.671	22.533	23.933
2019-04-26 00:26:47	2019-04-25 17:26:47	77.127	40.124	0.264	0	374.821	22.467	23.867
2019-04-26 00:27:48	2019-04-25 17:27:48	77.185	40.045	0.264	0	373.029	22.467	23.867
2019-04-26 00:28:48	2019-04-25 17:28:48	77.127	40.063	0.263	0	366.29	22.467	23.867

Date (UTC)	Date (US/Pacific)	Temp	RH	CO	VOC	CO2	PM 2.5	PM 10
		Degrees Fahrenheit (F)	Percent (%)	Parts Per Million (PPM)	Parts Per Million (PPM)	Parts Per Million (PPM)	Micrograms Per Meter3	Micrograms Per Meter3
2019-04-26 00:29:48	2019-04-25 17:29:48	77.107	40.108	0.262	0	362.632	22.533	23.933
2019-04-26 00:30:47	2019-04-25 17:30:47	77.069	40.173	0.262	0	365.113	22.467	23.867
2019-04-26 00:31:48	2019-04-25 17:31:48	77.107	40.13	0.261	0	362.471	22.467	23.867
2019-04-26 00:32:48	2019-04-25 17:32:48	77.146	40.065	0.26	0	365.337	22.467	23.867
2019-04-26 00:33:47	2019-04-25 17:33:47	77.107	40.069	0.259	0	365.166	23.267	24.667
2019-04-26 00:34:48	2019-04-25 17:34:48	77.088	40.114	0.258	0	368.207	24.071	25.5
2019-04-26 00:35:47	2019-04-25 17:35:47	77.127	40.079	0.257	0	361.389	25.2	26.667
2019-04-26 00:36:48	2019-04-25 17:36:48	77.223	39.995	0.256	0	369.693	25.2	26.667
2019-04-26 00:37:48	2019-04-25 17:37:48	77.281	39.931	0.255	0	361.466	25.2	26.667
2019-04-26 00:38:47	2019-04-25 17:38:47	77.223	39.949	0.254	0	362.389	25.267	26.733
2019-04-26 00:39:47	2019-04-25 17:39:47	77.204	40.009	0.252	0	356.406	24.533	26
2019-04-26 00:40:48	2019-04-25 17:40:48	77.204	39.986	0.251	0	355.352	26.4	27.933
2019-04-26 00:41:48	2019-04-25 17:41:48	77.262	39.922	0.25	0	356.337	25.357	26.857
2019-04-26 00:42:48	2019-04-25 17:42:48	77.3	39.864	0.247	0	358.154	26.267	27.8
2019-04-26 00:43:48	2019-04-25 17:43:48	77.243	39.905	0.246	0	361.427	26.2	27.733
2019-04-26 00:44:47	2019-04-25 17:44:47	77.223	39.972	0.244	0	363.414	26.2	27.733
2019-04-26 00:45:47	2019-04-25 17:45:47	77.243	39.943	0.243	0	362.347	28.133	29.733
2019-04-26 00:46:48	2019-04-25 17:46:48	77.32	39.873	0.242	0	363.994	27.214	28.786
2019-04-26 00:47:48	2019-04-25 17:47:48	77.339	39.829	0.24	0	367.591	28.2	29.8
2019-04-26 00:48:48	2019-04-25 17:48:48	77.281	39.855	0.239	0	362.126	28.067	29.667
2019-04-26 00:49:48	2019-04-25 17:49:48	77.243	39.92	0.238	0	365.396	28	29.6
2019-04-26 00:50:48	2019-04-25 17:50:48	77.262	39.899	0.237	0	365.601	28.067	29.667
2019-04-26 00:51:47	2019-04-25 17:51:47	77.339	39.852	0.237	0	361.978	28	29.6
2019-04-26 00:52:47	2019-04-25 17:52:47	77.378	39.802	0.236	0	365.483	27.933	29.533
2019-04-26 00:53:47	2019-04-25 17:53:47	77.32	39.828	0.235	0	367.429	27.933	29.533
2019-04-26 00:54:48	2019-04-25 17:54:48	77.262	39.884	0.235	0	368.277	28.6	30.2
2019-04-26 00:55:48	2019-04-25 17:55:48	77.281	39.855	0.235	0	365.762	28.533	30.133
2019-04-26 00:56:48	2019-04-25 17:56:48	77.3	39.826	0.234	0	364.485	28.6	30.2
2019-04-26 00:57:47	2019-04-25 17:57:47	77.281	39.87	0.234	0	358.737	26.667	28.2
2019-04-26 00:58:47	2019-04-25 17:58:47	77.204	39.955	0.234	0	349.609	26.6	28.133
2019-04-26 00:59:47	2019-04-25 17:59:47	77.146	39.996	0.233	0	346.811	26.6	28.133
2019-04-26 01:00:48	2019-04-25 18:00:48	77.165	39.975	0.232	0	344.455	23.933	25.4
2019-04-26 01:01:48	2019-04-25 18:01:48	77.185	39.931	0.232	0	338.034	22.643	24.071
2019-04-26 01:02:47	2019-04-25 18:02:47	77.165	39.96	0.23	0	340.181	21.933	23.333
2019-04-26 01:03:47	2019-04-25 18:03:47	77.069	40.036	0.229	0	334.356	22	23.4
2019-04-26 01:04:47	2019-04-25 18:04:47	77.05	40.095	0.228	0	329.31	22.067	23.467
2019-04-26 01:05:48	2019-04-25 18:05:48	77.088	40.053	0.228	0	330.066	22.067	23.467
2019-04-26 01:06:48	2019-04-25 18:06:48	77.107	40.001	0.227	0	326.238	22.067	23.467
2019-04-26 01:07:47	2019-04-25 18:07:47	77.107	40.016	0.227	0	323.601	20.067	21.4
2019-04-26 01:08:47	2019-04-25 18:08:47	77.011	40.077	0.226	0	313.856	20.2	21.533
2019-04-26 01:09:47	2019-04-25 18:09:47	76.972	40.142	0.226	0	309.197	20.267	21.6
2019-04-26 01:10:48	2019-04-25 18:10:48	77.011	40.092	0.225	0	316.002	20.333	21.667
2019-04-26 01:11:47	2019-04-25 18:11:47	77.088	40.045	0.224	0	322.635	20.333	21.667
2019-04-26 01:12:47	2019-04-25 18:12:47	77.05	40.065	0.224	0	332.552	20.333	21.667
2019-04-26 01:13:48	2019-04-25 18:13:48	76.992	40.113	0.223	0	332.067	20.4	21.733
2019-04-26 01:14:48	2019-04-25 18:14:48	76.972	40.173	0.222	0	336.171	20.6	21.933
2019-04-26 01:15:47	2019-04-25 18:15:47	77.03	40.132	0.222	0	331.819	23.333	24.733
2019-04-26 01:16:48	2019-04-25 18:16:48	77.05	40.065	0.222	0	330.584	23.267	24.667
2019-04-26 01:17:47	2019-04-25 18:17:47	77.011	40.077	0.221	0	327.756	23.267	24.667
2019-04-26 01:18:47	2019-04-25 18:18:47	77.011	40.115	0.22	0	329.654	23.267	24.667
2019-04-26 01:19:48	2019-04-25 18:19:48	77.069	40.089	0.22	0	329.387	25.133	26.6
2019-04-26 01:20:47	2019-04-25 18:20:47	77.127	40.002	0.219	0	336.543	25.133	26.6
2019-04-26 01:21:47	2019-04-25 18:21:47	77.185	39.939	0.218	0	345.941	22.467	23.867
2019-04-26 01:22:48	2019-04-25 18:22:48	77.127	39.979	0.217	0	346.814	22.533	23.933
2019-04-26 01:23:47	2019-04-25 18:23:47	77.088	40.03	0.216	0	343.033	22.533	23.933
2019-04-26 01:24:47	2019-04-25 18:24:47	77.127	40.002	0.215	0	346.963	24.533	26
2019-04-26 01:25:48	2019-04-25 18:25:48	77.204	39.925	0.214	0	346.715	24.6	26.067
2019-04-26 01:26:48	2019-04-25 18:26:48	77.223	39.858	0.213	0	338.55	24.533	26
2019-04-26 01:27:48	2019-04-25 18:27:48	77.185	39.908	0.212	0	329.592	24.6	26.067

Date (UTC)	Date (US/Pacific)	Temp	RH	CO	VOC	CO2	PM 2.5	PM 10
		Degrees Fahrenheit (F)	Percent (%)	Parts Per Million (PPM)	Parts Per Million (PPM)	Parts Per Million (PPM)	Micrograms Per Meter3	Micrograms Per Meter3
2019-04-26 01:28:47	2019-04-25 18:28:47	77.127	39.957	0.212	0	329.181	24.533	26
2019-04-26 01:29:47	2019-04-25 18:29:47	77.185	39.946	0.212	0	329.323	26.333	27.867
2019-04-26 01:30:48	2019-04-25 18:30:48	77.262	39.876	0.213	0	342.061	26.333	27.867
2019-04-26 01:31:48	2019-04-25 18:31:48	77.281	39.817	0.213	0	338.062	26.333	27.867
2019-04-26 01:32:48	2019-04-25 18:32:48	77.223	39.858	0.214	0	337.299	26.333	27.867
2019-04-26 01:33:47	2019-04-25 18:33:47	77.204	39.917	0.214	0	331.333	26.333	27.867
2019-04-26 01:34:47	2019-04-25 18:34:47	77.223	39.881	0.213	0	333.1	26.4	27.933
2019-04-26 01:35:48	2019-04-25 18:35:48	77.262	39.853	0.213	0	333.752	26.333	27.867
2019-04-26 01:36:47	2019-04-25 18:36:47	77.204	39.887	0.214	0	330.879	27	28.533
2019-04-26 01:37:47	2019-04-25 18:37:47	77.127	39.957	0.214	0	323.778	27.067	28.6
2019-04-26 01:38:48	2019-04-25 18:38:48	77.069	40.028	0.215	0	324.324	26.933	28.467
2019-04-26 01:39:48	2019-04-25 18:39:48	77.107	39.993	0.216	0	327.629	26.867	28.4
2019-04-26 01:40:48	2019-04-25 18:40:48	77.165	39.952	0.216	0	326.763	26.8	28.333
2019-04-26 01:41:47	2019-04-25 18:41:47	77.127	39.957	0.216	0	328.295	24.867	26.333
2019-04-26 01:42:48	2019-04-25 18:42:48	77.05	40.026	0.216	0	317.942	24.067	25.533
2019-04-26 01:43:47	2019-04-25 18:43:47	76.972	40.104	0.216	0	318.419	24.2	25.667
2019-04-26 01:44:48	2019-04-25 18:44:48	77.05	40.087	0.215	0	316.899	24.2	25.667
2019-04-26 01:45:48	2019-04-25 18:45:48	77.088	40.007	0.215	0	312.448	24.267	25.733
2019-04-26 01:46:47	2019-04-25 18:46:47	77.05	40.042	0.215	0	319.649	22.4	23.8
2019-04-26 01:47:48	2019-04-25 18:47:48	77.011	40.1	0.215	0	318.891	22.4	23.8
2019-04-26 01:48:47	2019-04-25 18:48:47	76.972	40.142	0.216	0	317.016	22.6	24
2019-04-26 01:49:48	2019-04-25 18:49:48	77.011	40.122	0.216	0	321.486	21.286	22.643
2019-04-26 01:50:48	2019-04-25 18:50:48	77.05	40.049	0.216	0	325.55	23.688	25.125
2019-04-26 01:51:47	2019-04-25 18:51:47	77.011	40.069	0.217	0	318.463	24.6	26.067
2019-04-26 01:52:48	2019-04-25 18:52:48	76.992	40.128	0.218	0	316.331	24.733	26.2
2019-04-26 01:53:48	2019-04-25 18:53:48	76.934	40.177	0.218	0	321.631	25.714	27.214
2019-04-26 01:54:47	2019-04-25 18:54:47	76.992	40.144	0.219	0	311.936	24.733	26.2
2019-04-26 01:55:48	2019-04-25 18:55:48	77.05	40.087	0.219	0	315.995	24.733	26.2
2019-04-26 01:56:47	2019-04-25 18:56:47	77.03	40.093	0.219	0	313.552	24.733	26.2
2019-04-26 01:57:47	2019-04-25 18:57:47	77.011	40.138	0.219	0	321.542	25.467	26.933
2019-04-26 01:58:48	2019-04-25 18:58:48	77.03	40.093	0.219	0	324.833	27.4	28.933
2019-04-26 01:59:48	2019-04-25 18:59:48	77.127	40.018	0.219	0	333.258	27.333	28.867
2019-04-26 02:00:47	2019-04-25 19:00:47	77.165	39.945	0.218	0	330.595	26.286	27.786
2019-04-26 02:01:47	2019-04-25 19:01:47	77.146	39.981	0.217	0	326.181	26.286	27.786
2019-04-26 02:02:48	2019-04-25 19:02:48	77.088	40.053	0.216	0	324.131	27.267	28.8
2019-04-26 02:03:48	2019-04-25 19:03:48	77.146	40.027	0.216	0	325.606	27.133	28.667
2019-04-26 02:04:48	2019-04-25 19:04:48	77.223	39.934	0.215	0	344.514	27.133	28.667
2019-04-26 02:05:47	2019-04-25 19:05:47	77.262	39.853	0.215	0	335.643	26.286	27.786
2019-04-26 02:06:47	2019-04-25 19:06:47	77.223	39.888	0.215	0	341.295	25.267	26.733
2019-04-26 02:07:48	2019-04-25 19:07:48	77.204	39.955	0.214	0	344.406	25.067	26.533
2019-04-26 02:08:48	2019-04-25 19:08:48	77.204	39.925	0.214	0	342.535	27.067	28.6
2019-04-26 02:09:47	2019-04-25 19:09:47	77.281	39.855	0.214	0	355.721	27.133	28.667
2019-04-26 02:10:48	2019-04-25 19:10:48	77.3	39.818	0.213	0	356.247	27.067	28.6
2019-04-26 02:11:47	2019-04-25 19:11:47	77.262	39.869	0.213	0	359.161	27.133	28.667
2019-04-26 02:12:48	2019-04-25 19:12:48	77.223	39.926	0.214	0	361.219	27.067	28.6
2019-04-26 02:13:47	2019-04-25 19:13:47	77.243	39.905	0.215	0	356.491	27	28.533
2019-04-26 02:14:48	2019-04-25 19:14:48	77.3	39.849	0.216	0	354.902	27.067	28.6
2019-04-26 02:15:47	2019-04-25 19:15:47	77.339	39.806	0.215	0	356.351	27.133	28.667
2019-04-26 02:16:47	2019-04-25 19:16:47	77.262	39.846	0.215	0	359.908	27.2	28.733
2019-04-26 02:17:47	2019-04-25 19:17:47	77.223	39.911	0.215	0	364.439	27.267	28.8
2019-04-26 02:18:48	2019-04-25 19:18:48	77.262	39.884	0.215	0	367.99	29.2	30.8
2019-04-26 02:19:48	2019-04-25 19:19:48	77.281	39.84	0.215	0	352.026	29.133	30.733
2019-04-26 02:20:47	2019-04-25 19:20:47	77.243	39.89	0.214	0	356.618	27.133	28.667
2019-04-26 02:21:47	2019-04-25 19:21:47	77.165	39.975	0.215	0	347.906	27.2	28.733
2019-04-26 02:22:48	2019-04-25 19:22:48	77.127	40.033	0.215	0	345.957	27.133	28.667
2019-04-26 02:23:47	2019-04-25 19:23:47	77.165	40.021	0.215	0	344.386	27.067	28.6
2019-04-26 02:24:47	2019-04-25 19:24:47	77.185	39.961	0.215	0	342.611	27	28.533
2019-04-26 02:25:48	2019-04-25 19:25:48	77.146	39.989	0.215	0	343.503	25.067	26.533
2019-04-26 02:26:48	2019-04-25 19:26:48	77.05	40.065	0.215	0	341.499	25.067	26.533

Date (UTC)	Date (US/Pacific)	Temp	RH	CO	VOC	CO2	PM 2.5	PM 10
		Degrees Fahrenheit (F)	Percent (%)	Parts Per Million (PPM)	Parts Per Million (PPM)	Parts Per Million (PPM)	Micrograms Per Meter3	Micrograms Per Meter3
2019-04-26 02:27:47	2019-04-25 19:27:47	77.03		40.124	0.214	0	336.583	25.2
2019-04-26 02:28:47	2019-04-25 19:28:47	77.088		40.083	0.213	0	338.159	26.667
2019-04-26 02:29:48	2019-04-25 19:29:48	77.146		40.019	0.212	0	336.938	26.733
2019-04-26 02:30:47	2019-04-25 19:30:47	77.107		40.069	0.212	0	335.851	24.733
2019-04-26 02:31:47	2019-04-25 19:31:47	77.03		40.124	0.212	0	327.117	24.6
2019-04-26 02:32:47	2019-04-25 19:32:47	77.011		40.191	0.212	0	329.788	25.357
2019-04-26 02:33:48	2019-04-25 19:33:48	77.05		40.149	0.212	0	323.745	24.533
2019-04-26 02:34:47	2019-04-25 19:34:47	77.088		40.075	0.212	0	321.962	23.2
2019-04-26 02:35:47	2019-04-25 19:35:47	77.05		40.11	0.212	0	321.602	24.667
2019-04-26 02:36:48	2019-04-25 19:36:48	77.011		40.176	0.21	0	317.144	24.6
2019-04-26 02:37:47	2019-04-25 19:37:47	76.992		40.228	0.209	0	317.349	24.667
2019-04-26 02:38:48	2019-04-25 19:38:48	77.03		40.208	0.209	0	322.791	23.429
2019-04-26 02:39:47	2019-04-25 19:39:47	77.069		40.142	0.207	0	316.909	24.8
2019-04-26 02:40:47	2019-04-25 19:40:47	77.03		40.162	0.206	0	308.665	24.8
2019-04-26 02:41:47	2019-04-25 19:41:47	77.011		40.214	0.205	0	305.206	24.8
2019-04-26 02:42:48	2019-04-25 19:42:48	77.069		40.173	0.204	0	306.32	26.8
2019-04-26 02:43:48	2019-04-25 19:43:48	77.127		40.102	0.203	0	310.027	26.8
2019-04-26 02:44:47	2019-04-25 19:44:47	77.165		40.036	0.202	0	309.673	26.667
2019-04-26 02:45:48	2019-04-25 19:45:48	77.146		40.05	0.201	0	311.455	26.667
2019-04-26 02:46:47	2019-04-25 19:46:47	77.088		40.121	0.2	0	309.587	25.933
2019-04-26 02:47:48	2019-04-25 19:47:48	77.107		40.108	0.2	0	311.195	28
2019-04-26 02:48:48	2019-04-25 19:48:48	77.204		40.047	0.198	0	313.348	27.867
2019-04-26 02:49:47	2019-04-25 19:49:47	77.243		39.997	0.197	0	316.725	27.867
2019-04-26 02:50:48	2019-04-25 19:50:48	77.165		40.013	0.196	0	318.787	27.933
2019-04-26 02:51:48	2019-04-25 19:51:48	77.127		40.086	0.194	0	321.578	27.933
2019-04-26 02:52:47	2019-04-25 19:52:47	77.165		40.074	0.192	0	323.588	30
2019-04-26 02:53:48	2019-04-25 19:53:48	77.204		40.009	0.191	0	332.448	30
2019-04-26 02:54:48	2019-04-25 19:54:48	77.262		39.975	0.19	0	329.499	30
2019-04-26 02:55:47	2019-04-25 19:55:47	77.204		39.986	0.189	0	332.371	30
2019-04-26 02:56:47	2019-04-25 19:56:47	77.127		40.056	0.188	0	329.122	30
2019-04-26 02:57:47	2019-04-25 19:57:47	77.204		40.039	0.187	0	327.803	30
2019-04-26 02:58:48	2019-04-25 19:58:48	77.204		40.009	0.186	0	330.433	30
2019-04-26 02:59:47	2019-04-25 19:59:47	77.146		40.057	0.185	0	333.917	28
2019-04-26 03:00:48	2019-04-25 20:00:48	77.069		40.12	0.185	0	326.352	29.071
2019-04-26 03:01:47	2019-04-25 20:01:47	77.05		40.21	0.184	0	331.726	31.231
2019-04-26 03:02:47	2019-04-25 20:02:47	77.069		40.188	0.183	0	340.466	30.25
2019-04-26 03:03:48	2019-04-25 20:03:48	77.107		40.115	0.183	0	342.185	30.333
2019-04-26 03:04:47	2019-04-25 20:04:47	77.069		40.158	0.182	0	340.388	27.75
2019-04-26 03:04:47	2019-04-25 20:04:47	77.069		40.158	0.182	0	340.388	27.75
2019-04-26 03:05:47	2019-04-25 20:05:47	77.011		40.229	0.182	0	332.663	29
2019-04-26 03:06:48	2019-04-25 20:06:48	76.972		40.279	0.181	0	339.456	30.7
2019-04-26 03:07:48	2019-04-25 20:07:48	76.992		40.273	0.181	0	325.941	23.231
2019-04-26 03:08:47	2019-04-25 20:08:47	77.03		40.216	0.181	0	331.775	23.154
2019-04-26 03:09:48	2019-04-25 20:09:48	77.011		40.252	0.181	0	332.127	22.357
2019-04-26 03:10:47	2019-04-25 20:10:47	76.934		40.322	0.181	0	325.471	22.429
2019-04-26 03:11:48	2019-04-25 20:11:48	76.914		40.412	0.181	0	332.605	21
2019-04-26 03:12:47	2019-04-25 20:12:47	76.953		40.369	0.181	0	320.36	22.357
2019-04-26 03:13:48	2019-04-25 20:13:48	76.992		40.319	0.18	0	304.497	22.357
2019-04-26 03:14:48	2019-04-25 20:14:48	76.972		40.333	0.18	0	293.883	22.357
2019-04-26 03:15:47	2019-04-25 20:15:47	76.895		40.372	0.18	0	308.531	21.867
2019-04-26 03:16:48	2019-04-25 20:16:48	76.876		40.447	0.18	0	295.295	21.25
2019-04-26 03:17:47	2019-04-25 20:17:47	76.895		40.395	0.18	0	306.3	21.312
2019-04-26 03:18:47	2019-04-25 20:18:47	76.972		40.356	0.18	0	304.065	21.312
2019-04-26 03:19:47	2019-04-25 20:19:47	76.914		40.374	0.18	0	311.477	21.375
2019-04-26 03:20:48	2019-04-25 20:20:48	76.934		40.414	0.181	0	310.198	22
2019-04-26 03:21:47	2019-04-25 20:21:47	76.953		40.369	0.181	0	304.076	22.6
2019-04-26 03:22:48	2019-04-25 20:22:48	77.03		40.299	0.182	0	302	26.867
2019-04-26 03:23:47	2019-04-25 20:23:47	77.069		40.242	0.182	0	297.826	26.933
2019-04-26 03:24:48	2019-04-25 20:24:48	77.05		40.24	0.183	0	288.855	27.929

Date (UTC)	Date (US/Pacific)	Temp	RH	CO	VOC	CO2	PM 2.5	PM 10
		Degrees Fahrenheit (F)	Percent (%)	Parts Per Million (PPM)	Parts Per Million (PPM)	Parts Per Million (PPM)	Micrograms Per Meter3	Micrograms Per Meter3
2019-04-26 03:25:47	2019-04-25 20:25:47	77.03		40.338	0.183	0	308.363	25.533
2019-04-26 03:26:48	2019-04-25 20:26:48			40.307	0.184	0	306.945	27.467
2019-04-26 03:27:48	2019-04-25 20:27:48	77.107		40.237	0.184	0	327.74	27.467
2019-04-26 03:28:47	2019-04-25 20:28:47	77.146		40.195	0.185	0	350.931	24.733
2019-04-26 03:29:48	2019-04-25 20:29:48	77.069		40.234	0.186	0	362.047	24.667
2019-04-26 03:30:48	2019-04-25 20:30:48	77.05		40.301	0.186	0	336.672	24.533
2019-04-26 03:31:48	2019-04-25 20:31:48	77.088		40.274	0.185	0	354.879	26.467
2019-04-26 03:32:48	2019-04-25 20:32:48	77.127		40.224	0.185	0	342.324	26.4
2019-04-26 03:33:47	2019-04-25 20:33:47	77.185		40.198	0.185	0	351.497	26.333
2019-04-26 03:34:48	2019-04-25 20:34:48	77.127		40.246	0.185	0	343.188	26.267
2019-04-26 03:35:47	2019-04-25 20:35:47	77.107		40.321	0.185	0	350.754	26.267
2019-04-26 03:36:47	2019-04-25 20:36:47	77.127		40.277	0.185	0	352.744	26.267
2019-04-26 03:37:48	2019-04-25 20:37:48	77.165		40.227	0.186	0	359.786	26.2
2019-04-26 03:38:47	2019-04-25 20:38:47	77.185		40.175	0.186	0	359.625	26.133
2019-04-26 03:39:48	2019-04-25 20:39:48	77.146		40.233	0.186	0	349.704	26
2019-04-26 03:40:47	2019-04-25 20:40:47	77.107		40.298	0.186	0	349.909	25.933
2019-04-26 03:41:47	2019-04-25 20:41:47	77.146		40.279	0.186	0	342.571	26
2019-04-26 03:42:48	2019-04-25 20:42:48	77.165		40.234	0.185	0	337.024	25.933
2019-04-26 03:43:47	2019-04-25 20:43:47	77.127		40.285	0.185	0	328.638	26.733
2019-04-26 03:44:47	2019-04-25 20:44:47	77.03		40.361	0.185	0	317.589	26.8
2019-04-26 03:45:47	2019-04-25 20:45:47	77.011		40.428	0.185	0	330.434	26.667
2019-04-26 03:46:48	2019-04-25 20:46:48	77.03		40.406	0.186	0	310.302	26.667
2019-04-26 03:47:48	2019-04-25 20:47:48	77.069		40.364	0.186	0	326.118	26.667
2019-04-26 03:48:47	2019-04-25 20:48:47	77.03		40.361	0.186	0	323.252	24.667
2019-04-26 03:49:47	2019-04-25 20:49:47	76.953		40.446	0.187	0	324.216	23.933
2019-04-26 03:50:47	2019-04-25 20:50:47	76.895		40.532	0.187	0	318.558	23.933
2019-04-26 03:51:47	2019-04-25 20:51:47	76.953		40.507	0.186	0	326.249	23.933
2019-04-26 03:52:48	2019-04-25 20:52:48	76.992		40.456	0.186	0	327.177	23.867
2019-04-26 03:53:48	2019-04-25 20:53:48	76.972		40.485	0.185	0	319.738	21.933
2019-04-26 03:54:47	2019-04-25 20:54:47	76.914		40.564	0.185	0	318.975	21.933
2019-04-26 03:55:48	2019-04-25 20:55:48	76.876		40.615	0.184	0	326.716	22
2019-04-26 03:56:48	2019-04-25 20:56:48	76.914		40.572	0.184	0	331.979	21.933
2019-04-26 03:57:48	2019-04-25 20:57:48	76.953		40.522	0.183	0	344.944	21.933
2019-04-26 03:58:47	2019-04-25 20:58:47	76.934		40.528	0.182	0	339.155	21.933
2019-04-26 03:59:48	2019-04-25 20:59:48	76.856		40.59	0.181	0	347.712	21.933
2019-04-26 04:00:47	2019-04-25 21:00:47	76.837		40.642	0.181	0	341.607	22.133
2019-04-26 04:01:48	2019-04-25 21:01:48	76.876		40.607	0.181	0	349.756	22.133
2019-04-26 04:02:47	2019-04-25 21:02:47	76.934		40.536	0.181	0	348.851	22.133
2019-04-26 04:03:47	2019-04-25 21:03:47	76.914		40.549	0.18	0	339.459	22.2
2019-04-26 04:04:47	2019-04-25 21:04:47	76.895		40.609	0.18	0	331.192	23
2019-04-26 04:05:48	2019-04-25 21:05:48	76.914		40.58	0.179	0	333.479	25
2019-04-26 04:06:48	2019-04-25 21:06:48	77.011		40.504	0.178	0	350.408	24.933
2019-04-26 04:07:47	2019-04-25 21:07:47	77.03		40.422	0.177	0	349.315	25
2019-04-26 04:08:48	2019-04-25 21:08:48	77.03		40.46	0.177	0	349.519	25.067
2019-04-26 04:09:48	2019-04-25 21:09:48	76.992		40.502	0.176	0	329.033	25.067
2019-04-26 04:10:47	2019-04-25 21:10:47	77.011		40.458	0.176	0	328.99	24.2
2019-04-26 04:11:48	2019-04-25 21:11:48	77.069		40.432	0.175	0	339.426	24.2
2019-04-26 04:12:47	2019-04-25 21:12:47	77.107		40.375	0.175	0	337.025	24.2
2019-04-26 04:13:48	2019-04-25 21:13:48	77.05		40.416	0.175	0	336.897	24.133
2019-04-26 04:14:48	2019-04-25 21:14:48	77.03		40.49	0.175	0	330.547	24.2
2019-04-26 04:15:47	2019-04-25 21:15:47	77.03		40.452	0.174	0	318.018	26
2019-04-26 04:16:48	2019-04-25 21:16:48	77.127		40.384	0.173	0	345.403	26
2019-04-26 04:17:47	2019-04-25 21:17:47	77.146		40.347	0.172	0	347.938	26.067
2019-04-26 04:18:48	2019-04-25 21:18:48	77.107		40.382	0.171	0	349.97	26
2019-04-26 04:19:47	2019-04-25 21:19:47	77.069		40.448	0.17	0	349.903	26
2019-04-26 04:20:47	2019-04-25 21:20:47	77.088		40.426	0.169	0	355.812	26
2019-04-26 04:21:48	2019-04-25 21:21:48	77.127		40.384	0.169	0	345.529	26.067
2019-04-26 04:22:47	2019-04-25 21:22:47	77.069		40.432	0.169	0	348.945	24.2
2019-04-26 04:23:48	2019-04-25 21:23:48	76.992		40.51	0.168	0	348.823	24.2

Date (UTC)	Date (US/Pacific)	Temp	RH	CO	VOC	CO2	PM 2.5	PM 10	
		Degrees Fahrenheit (F)	Percent (%)	Parts Per Million (PPM)	Parts Per Million (PPM)	Parts Per Million (PPM)	Micrograms Per Meter3	Micrograms Per Meter3	
2019-04-26 04:24:47	2019-04-25 21:24:47	76.934		40.574	0.168	0	361.803	24.267	25.733
2019-04-26 04:25:47	2019-04-25 21:25:47	76.972		40.531	0.167	0	360.119	26	27.5
2019-04-26 04:26:48	2019-04-25 21:26:48	77.05		40.484	0.166	0	350.178	27	28.533
2019-04-26 04:27:47	2019-04-25 21:27:47	76.972		40.516	0.167	0	347.664	25.133	26.6
2019-04-26 04:28:48	2019-04-25 21:28:48	76.953		40.583	0.167	0	349.547	25.2	26.667
2019-04-26 04:29:46	2019-04-25 21:29:46	76.876		40.63	0.167	0	359.85	25.067	26.533
2019-04-26 04:30:48	2019-04-25 21:30:48	76.934		40.574	0.166	0	384.15	25.067	26.533
2019-04-26 04:31:48	2019-04-25 21:31:48	76.934		40.513	0.166	0	368.668	24	25.429
2019-04-26 04:32:48	2019-04-25 21:32:48	76.914		40.572	0.166	0	352.879	20.4	21.733
2019-04-26 04:33:47	2019-04-25 21:33:47	76.856		40.628	0.165	0	346.414	20.467	21.8
2019-04-26 04:34:47	2019-04-25 21:34:47	76.818		40.686	0.164	0	332.427	20.467	21.8
2019-04-26 04:35:47	2019-04-25 21:35:47	76.856		40.636	0.163	0	342.209	20.4	21.733
2019-04-26 04:36:47	2019-04-25 21:36:47	76.914		40.58	0.163	0	338.851	20.333	21.667
2019-04-26 04:37:48	2019-04-25 21:37:48	76.895		40.593	0.163	0	329.618	20.2	21.533
2019-04-26 04:38:48	2019-04-25 21:38:48	76.818		40.64	0.163	0	335.691	20.067	21.4
2019-04-26 04:39:47	2019-04-25 21:39:47	76.799		40.7	0.162	0	345.22	20	21.333
2019-04-26 04:40:48	2019-04-25 21:40:48	76.856		40.651	0.162	0	334.951	18.5	19.786
2019-04-26 04:41:48	2019-04-25 21:41:48	76.895		40.593	0.162	0	345.024	20.067	21.4
2019-04-26 04:42:47	2019-04-25 21:42:47	76.895		40.601	0.162	0	338.041	20.643	22
2019-04-26 04:43:48	2019-04-25 21:43:48	76.876		40.653	0.161	0	339.525	19.867	21.2
2019-04-26 04:44:48	2019-04-25 21:44:48	76.895		40.616	0.161	0	324.247	21.933	23.333
2019-04-26 04:45:48	2019-04-25 21:45:48	76.953		40.522	0.161	0	318.075	20.643	22
2019-04-26 04:46:47	2019-04-25 21:46:47	77.03		40.452	0.16	0	328.746	24.6	26.067
2019-04-26 04:47:48	2019-04-25 21:47:48	76.992		40.487	0.159	0	320.049	24.533	26
2019-04-26 04:48:47	2019-04-25 21:48:47	76.953		40.537	0.159	0	322.211	24.6	26.067
2019-04-26 04:49:48	2019-04-25 21:49:48	76.992		40.502	0.159	0	335.031	26.467	28
2019-04-26 04:50:47	2019-04-25 21:50:47	77.05		40.431	0.159	0	335.596	26.467	28
2019-04-26 04:51:48	2019-04-25 21:51:48	77.107		40.352	0.159	0	332.884	25.5	27
2019-04-26 04:52:47	2019-04-25 21:52:47	77.03		40.406	0.159	0	356.39	25.733	27.267
2019-04-26 04:53:48	2019-04-25 21:53:48	76.992		40.464	0.159	0	348.44	25.733	27.267
2019-04-26 04:54:48	2019-04-25 21:54:48	77.011		40.443	0.158	0	334.966	27.733	29.333
2019-04-26 04:55:48	2019-04-25 21:55:48	77.069		40.402	0.158	0	348.263	27.667	29.267
2019-04-26 04:56:47	2019-04-25 21:56:47	77.127		40.33	0.157	0	356.47	27.6	29.2
2019-04-26 04:57:48	2019-04-25 21:57:48	77.069		40.371	0.157	0	348.584	28.857	30.5
2019-04-26 04:58:47	2019-04-25 21:58:47	77.03		40.452	0.157	0	364.24	27.533	29.133
2019-04-26 04:59:48	2019-04-25 21:59:48	77.05		40.416	0.157	0	367.901	27.467	29.067
2019-04-26 05:00:48	2019-04-25 22:00:48	77.088		40.35	0.157	0	368.411	27.333	28.933
2019-04-26 05:01:47	2019-04-25 22:01:47	77.165		40.295	0.156	0	369.948	26.5	28.071
2019-04-26 05:02:48	2019-04-25 22:02:48	77.107		40.344	0.156	0	382.437	27.6	29.2
2019-04-26 05:03:47	2019-04-25 22:03:47	77.05		40.408	0.157	0	391.166	27.467	29.067
2019-04-26 05:04:47	2019-04-25 22:04:47	77.088		40.388	0.157	0	394.552	27.467	29.067
2019-04-26 05:05:48	2019-04-25 22:05:48	77.127		40.338	0.158	0	379.867	27.533	29.133
2019-04-26 05:06:47	2019-04-25 22:06:47	77.069		40.371	0.158	0	372.283	26.643	28.214
2019-04-26 05:07:47	2019-04-25 22:07:47	77.011		40.458	0.159	0	342.604	26.267	27.8
2019-04-26 05:08:48	2019-04-25 22:08:48	76.934		40.528	0.159	0	338.536	26.4	27.933
2019-04-26 05:09:48	2019-04-25 22:09:48	76.972		40.485	0.159	0	340.382	26.4	27.933
2019-04-26 05:10:47	2019-04-25 22:10:47	77.011		40.435	0.159	0	330.405	26.4	27.933
2019-04-26 05:11:47	2019-04-25 22:11:47	76.953		40.469	0.159	0	317.835	24.467	25.933
2019-04-26 05:12:47	2019-04-25 22:12:47	76.895		40.494	0.159	0	298.55	24.467	25.933
2019-04-26 05:13:48	2019-04-25 22:13:48	76.856		40.583	0.159	0	286.225	23.8	25.267
2019-04-26 05:14:48	2019-04-25 22:14:48	76.914		40.557	0.16	0	282.256	23.867	25.333
2019-04-26 05:15:47	2019-04-25 22:15:47	76.914		40.511	0.16	0	280.384	23.933	25.4
2019-04-26 05:16:48	2019-04-25 22:16:48	76.914		40.534	0.16	0	277.869	22	23.4
2019-04-26 05:17:48	2019-04-25 22:17:48	76.837		40.589	0.16	0	269.192	21.933	23.333
2019-04-26 05:18:47	2019-04-25 22:18:47	76.799		40.646	0.16	0	260.893	22.786	24.214
2019-04-26 05:19:48	2019-04-25 22:19:48	76.837		40.619	0.159	0	258.049	22	23.4
2019-04-26 05:20:47	2019-04-25 22:20:47	76.895		40.548	0.159	0	257.868	20.643	22
2019-04-26 05:21:47	2019-04-25 22:21:47	76.856		40.575	0.159	0	269.471	22	23.4
2019-04-26 05:22:48	2019-04-25 22:22:48	76.799		40.631	0.159	0	279.09	22.067	23.467

Date (UTC)	Date (US/Pacific)	Temp	RH	CO	VOC	CO2	PM 2.5	PM 10	
		Degrees Fahrenheit (F)	Percent (%)	Parts Per Million (PPM)	Parts Per Million (PPM)	Parts Per Million (PPM)	Micrograms Per Meter3	Micrograms Per Meter3	
2019-04-26 05:23:47	2019-04-25 22:23:47	76.76		40.697	0.159	0	284.544	22.786	24.214
2019-04-26 05:24:48	2019-04-25 22:24:48	76.799		40.646	0.159	0	285.433	22.857	24.286
2019-04-26 05:25:48	2019-04-25 22:25:48	76.837		40.589	0.159	0	286.939	22.929	24.357
2019-04-26 05:26:47	2019-04-25 22:26:47	76.837		40.611	0.159	0	287.783	22.133	23.533
2019-04-26 05:27:47	2019-04-25 22:27:47	76.818		40.648	0.159	0	300.314	23	24.429
2019-04-26 05:28:48	2019-04-25 22:28:48	76.856		40.605	0.159	0	303.988	25.929	27.429
2019-04-26 05:29:47	2019-04-25 22:29:47	76.895		40.532	0.159	0	319.806	25.857	27.357
2019-04-26 05:30:48	2019-04-25 22:30:48	76.972		40.463	0.159	0	324.066	25.857	27.357
2019-04-26 05:31:48	2019-04-25 22:31:48	76.953		40.491	0.159	0	321.625	25.929	27.429
2019-04-26 05:32:47	2019-04-25 22:32:47	76.895		40.548	0.16	0	318.783	25.857	27.357
2019-04-26 05:33:48	2019-04-25 22:33:48	76.934		40.49	0.159	0	321.59	27.929	29.5
2019-04-26 05:34:48	2019-04-25 22:34:48	77.011		40.443	0.159	0	326.666	24.2	25.667
2019-04-26 05:35:47	2019-04-25 22:35:47	77.03		40.399	0.158	0	323.806	24.267	25.733
2019-04-26 05:36:47	2019-04-25 22:36:47	76.972		40.447	0.158	0	318.204	25.143	26.643
2019-04-26 05:37:48	2019-04-25 22:37:48	76.934		40.513	0.158	0	324.588	25.143	26.643
2019-04-26 05:38:48	2019-04-25 22:38:48	76.972		40.478	0.157	0	324.952	27.286	28.857
2019-04-26 05:39:47	2019-04-25 22:39:47	77.03		40.437	0.158	0	331.613	27.286	28.857
2019-04-26 05:40:48	2019-04-25 22:40:48	77.05		40.362	0.158	0	330.623	27.214	28.786
2019-04-26 05:41:47	2019-04-25 22:41:47	77.011		40.405	0.158	0	335.198	27.214	28.786
2019-04-26 05:42:48	2019-04-25 22:42:48	76.953		40.476	0.158	0	332.507	27.143	28.714
2019-04-26 05:43:47	2019-04-25 22:43:47	76.992		40.456	0.159	0	335.237	27.143	28.714
2019-04-26 05:44:47	2019-04-25 22:44:47	77.011		40.42	0.159	0	335.199	27.143	28.714
2019-04-26 05:45:48	2019-04-25 22:45:48	76.972		40.447	0.16	0	336.919	25.071	26.571
2019-04-26 05:46:48	2019-04-25 22:46:48	76.914		40.511	0.161	0	324.055	25	26.5
2019-04-26 05:47:48	2019-04-25 22:47:48	76.856		40.583	0.162	0	315.487	25	26.5
2019-04-26 05:48:47	2019-04-25 22:48:47	76.914		40.549	0.162	0	323.005	25	26.5
2019-04-26 05:49:48	2019-04-25 22:49:48	76.934		40.497	0.162	0	320.055	27.857	29.429
2019-04-26 05:50:47	2019-04-25 22:50:47	76.914		40.526	0.162	0	319.284	25.786	27.286
2019-04-26 05:51:48	2019-04-25 22:51:48	76.837		40.589	0.162	0	310.926	24.8	26.267
2019-04-26 05:52:47	2019-04-25 22:52:47	76.799		40.646	0.162	0	310.29	24.867	26.333
2019-04-26 05:53:48	2019-04-25 22:53:48	76.837		40.619	0.163	0	311.655	24.8	26.267
2019-04-26 05:54:47	2019-04-25 22:54:47	76.876		40.531	0.163	0	312.845	24.733	26.2
2019-04-26 05:55:48	2019-04-25 22:55:48	76.837		40.573	0.164	0	313.769	22.067	23.467
2019-04-26 05:56:47	2019-04-25 22:56:47	76.779		40.645	0.164	0	306.979	22.2	23.6
2019-04-26 05:57:48	2019-04-25 22:57:48	76.721		40.724	0.164	0	303.054	22.2	23.6
2019-04-26 05:58:47	2019-04-25 22:58:47	76.779		40.675	0.165	0	304.445	22.133	23.533
2019-04-26 05:59:47	2019-04-25 22:59:47	76.818		40.617	0.165	0	298.348	22.133	23.533
2019-04-26 06:00:48	2019-04-25 23:00:48	76.799		40.631	0.165	0	296.225	22.067	23.467
2019-04-26 06:01:48	2019-04-25 23:01:48	76.76		40.689	0.165	0	296.02	22.133	23.533
2019-04-26 06:02:47	2019-04-25 23:02:47	76.683		40.744	0.166	0	301.96	22.067	23.467
2019-04-26 06:03:48	2019-04-25 23:03:48	76.76		40.704	0.166	0	293.867	22.067	23.467
2019-04-26 06:04:47	2019-04-25 23:04:47	76.799		40.639	0.166	0	294.88	22.067	23.467
2019-04-26 06:05:48	2019-04-25 23:05:48	76.799		40.662	0.166	0	295.759	22	23.4
2019-04-26 06:06:47	2019-04-25 23:06:47	76.76		40.712	0.166	0	300.686	21.933	23.333
2019-04-26 06:07:47	2019-04-25 23:07:47	76.799		40.662	0.167	0	296.371	23.8	25.267
2019-04-26 06:08:48	2019-04-25 23:08:48	76.895		40.586	0.167	0	303.036	23.8	25.267
2019-04-26 06:09:47	2019-04-25 23:09:47	76.934		40.513	0.167	0	300.933	23.8	25.267
2019-04-26 06:10:47	2019-04-25 23:10:47	76.895		40.548	0.167	0	303.59	24.533	26
2019-04-26 06:11:47	2019-04-25 23:11:47	76.837		40.604	0.167	0	303.667	24.4	25.867
2019-04-26 06:12:48	2019-04-25 23:12:48	76.895		40.571	0.167	0	308.207	26.333	27.867
2019-04-26 06:13:47	2019-04-25 23:13:47	76.972		40.508	0.166	0	315.206	26.267	27.8
2019-04-26 06:14:46	2019-04-25 23:14:46	77.011		40.443	0.166	0	320.615	26.267	27.8
2019-04-26 06:15:48	2019-04-25 23:15:48	76.972		40.493	0.165	0	322.301	26.4	27.933
2019-04-26 06:16:48	2019-04-25 23:16:48	76.934		40.566	0.165	0	326.209	26.267	27.8
2019-04-26 06:17:48	2019-04-25 23:17:48	76.972		40.516	0.165	0	339.786	28.267	29.867
2019-04-26 06:18:48	2019-04-25 23:18:48	77.05		40.446	0.165	0	346.268	28.267	29.867
2019-04-26 06:19:47	2019-04-25 23:19:47	77.069		40.387	0.166	0	347.65	28.267	29.867
2019-04-26 06:20:48	2019-04-25 23:20:48	77.05		40.416	0.167	0	351.896	28.2	29.8
2019-04-26 06:21:47	2019-04-25 23:21:47	76.992		40.487	0.167	0	353.214	28.333	29.933



Date (UTC)	Date (US/Pacific)	Temp	RH	CO	VOC	CO2	PM 2.5	PM 10
		Degrees Fahrenheit (F)	Percent (%)	Parts Per Million (PPM)	Parts Per Million (PPM)	Parts Per Million (PPM)	Micrograms Per Meter3	Micrograms Per Meter3
2019-04-26 06:22:47	2019-04-25 23:22:47	77.03		40.46	0.168	0	358.514	28.333
2019-04-26 06:23:47	2019-04-25 23:23:47	77.107		40.39	0.169	0	357.096	28.333
2019-04-26 06:24:48	2019-04-25 23:24:48	77.127		40.338	0.169	0	360.806	28.4
2019-04-26 06:25:48	2019-04-25 23:25:48	77.05		40.385	0.17	0	353.372	28.4
2019-04-26 06:26:47	2019-04-25 23:26:47	77.05		40.454	0.17	0	348.473	28.4
2019-04-26 06:27:47	2019-04-25 23:27:47	77.069		40.425	0.17	0	348.185	28.333
2019-04-26 06:28:47	2019-04-25 23:28:47	77.088		40.388	0.17	0	344.45	28.4
2019-04-26 06:29:47	2019-04-25 23:29:47	77.03		40.429	0.17	0	342.335	26.467
2019-04-26 06:30:47	2019-04-25 23:30:47	76.953		40.507	0.171	0	329.393	26.467
2019-04-26 06:31:48	2019-04-25 23:31:48	76.914		40.58	0.171	0	326.822	26.533
2019-04-26 06:32:48	2019-04-25 23:32:48	76.953		40.552	0.171	0	321.623	26.533
2019-04-26 06:33:48	2019-04-25 23:33:48	76.992		40.495	0.172	0	326.705	26.6
2019-04-26 06:34:48	2019-04-25 23:34:48	76.914		40.519	0.174	0	318.518	24.667
2019-04-26 06:35:47	2019-04-25 23:35:47	76.876		40.599	0.175	0	309.785	24.867
2019-04-26 06:36:48	2019-04-25 23:36:48	76.837		40.665	0.175	0	306.754	24.867
2019-04-26 06:37:48	2019-04-25 23:37:48	76.856		40.621	0.176	0	303.353	23
2019-04-26 06:38:47	2019-04-25 23:38:47	76.914		40.549	0.177	0	310.252	23
2019-04-26 06:39:47	2019-04-25 23:39:47	76.876		40.577	0.177	0	310.416	21
2019-04-26 06:40:48	2019-04-25 23:40:48	76.837		40.634	0.178	0	302.149	21
2019-04-26 06:41:47	2019-04-25 23:41:47	76.799		40.7	0.179	0	309.991	21.133
2019-04-26 06:42:48	2019-04-25 23:42:48	76.856		40.644	0.179	0	310.194	21.2
2019-04-26 06:43:47	2019-04-25 23:43:47	76.895		40.578	0.179	0	307.98	21.267
2019-04-26 06:44:47	2019-04-25 23:44:47	76.856		40.613	0.18	0	314.013	21.333
2019-04-26 06:45:48	2019-04-25 23:45:48	76.779		40.668	0.18	0	317.002	21.333
2019-04-26 06:46:47	2019-04-25 23:46:47	76.76		40.712	0.181	0	320.671	21.333
2019-04-26 06:47:48	2019-04-25 23:47:48	76.818		40.671	0.181	0	316.931	21.333
2019-04-26 06:48:47	2019-04-25 23:48:47	76.837		40.619	0.181	0	313.916	21.333
2019-04-26 06:49:48	2019-04-25 23:49:48	76.837		40.642	0.181	0	317.044	21.4
2019-04-26 06:50:47	2019-04-25 23:50:47	76.818		40.686	0.181	0	315.935	21.267
2019-04-26 06:51:46	2019-04-25 23:51:46	76.876		40.638	0.181	0	315.665	23.2
2019-04-26 06:52:48	2019-04-25 23:52:48	76.914		40.534	0.181	0	321.679	25.067
2019-04-26 06:53:48	2019-04-25 23:53:48	76.953		40.476	0.181	0	318.615	25.067
2019-04-26 06:54:47	2019-04-25 23:54:47	76.934		40.513	0.181	0	311.614	25.067
2019-04-26 06:55:47	2019-04-25 23:55:47	76.895		40.548	0.181	0	313.718	25.2
2019-04-26 06:56:48	2019-04-25 23:56:48	76.953		40.537	0.181	0	304.42	27
2019-04-26 06:57:48	2019-04-25 23:57:48	76.992		40.472	0.181	0	308.116	27
2019-04-26 06:58:47	2019-04-25 23:58:47	77.011		40.374	0.182	0	306.575	26.933
2019-04-26 06:59:48	2019-04-25 23:59:48	76.992		40.434	0.182	0	294.042	26.133
2019-04-26 07:00:47	2019-04-26 00:00:47	76.953		40.514	0.183	0	294.181	26.067
2019-04-26 07:01:48	2019-04-26 00:01:48	76.953		40.484	0.183	0	294.181	28.067
2019-04-26 07:02:47	2019-04-26 00:02:47	77.011		40.435	0.183	0	304.328	28.067
2019-04-26 07:03:48	2019-04-26 00:03:48	77.05		40.37	0.183	0	309.804	27.933
2019-04-26 07:04:47	2019-04-26 00:04:47	77.011		40.42	0.183	0	312.517	27.933
2019-04-26 07:05:47	2019-04-26 00:05:47	76.953		40.484	0.182	0	307.121	28.067
2019-04-26 07:06:48	2019-04-26 00:06:48	76.992		40.464	0.182	0	314.881	28
2019-04-26 07:07:47	2019-04-26 00:07:47	77.03		40.422	0.181	0	320.011	28
2019-04-26 07:08:47	2019-04-26 00:08:47	76.972		40.455	0.181	0	318.416	26.067
2019-04-26 07:09:48	2019-04-26 00:09:48	76.914		40.526	0.181	0	312.815	26.067
2019-04-26 07:10:47	2019-04-26 00:10:47	76.837		40.596	0.181	0	312.473	25.867
2019-04-26 07:11:48	2019-04-26 00:11:48	76.895		40.571	0.182	0	320.054	25.933
2019-04-26 07:12:47	2019-04-26 00:12:47	76.914		40.519	0.182	0	320.054	25.933
2019-04-26 07:13:47	2019-04-26 00:13:47	76.876		40.546	0.182	0	325.547	24.133
2019-04-26 07:14:48	2019-04-26 00:14:48	76.818		40.617	0.182	0	321.569	24.933
2019-04-26 07:15:47	2019-04-26 00:15:47	76.779		40.675	0.182	0	321.496	24.933
2019-04-26 07:16:47	2019-04-26 00:16:47	76.818		40.64	0.182	0	317.568	24.867
2019-04-26 07:17:47	2019-04-26 00:17:47	76.856		40.583	0.182	0	315.452	24.933
2019-04-26 07:18:48	2019-04-26 00:18:48	76.837		40.611	0.182	0	310.485	23.067
2019-04-26 07:19:47	2019-04-26 00:19:47	76.779		40.645	0.182	0	309.028	23.067
2019-04-26 07:20:48	2019-04-26 00:20:48	76.721		40.747	0.182	0	307.751	22.2

Date (UTC)	Date (US/Pacific)	Temp	RH	CO	VOC	CO2	PM 2.5	PM 10	
		Degrees Fahrenheit (F)	Percent (%)	Parts Per Million (PPM)	Parts Per Million (PPM)	Parts Per Million (PPM)	Micrograms Per Meter3	Micrograms Per Meter3	
2019-04-26 07:21:48	2019-04-26 00:21:48	76.779		40.706	0.182	0	294.91	22.267	23.667
2019-04-26 07:22:47	2019-04-26 00:22:47	76.779		40.652	0.182	0	290.49	22.333	23.733
2019-04-26 07:23:48	2019-04-26 00:23:48	76.779		40.675	0.182	0	286.342	22.467	23.867
2019-04-26 07:24:48	2019-04-26 00:24:48	76.702		40.745	0.181	0	286.887	22.533	23.933
2019-04-26 07:25:48	2019-04-26 00:25:48	76.663		40.795	0.181	0	284.453	22.8	24.2
2019-04-26 07:26:47	2019-04-26 00:26:47	76.741		40.756	0.181	0	283.842	22.8	24.2
2019-04-26 07:27:47	2019-04-26 00:27:47	76.779		40.698	0.181	0	284.044	22.867	24.267
2019-04-26 07:28:48	2019-04-26 00:28:48	76.76		40.704	0.181	0	282.614	22.867	24.267
2019-04-26 07:29:48	2019-04-26 00:29:48	76.721		40.747	0.181	0	283.766	22.8	24.2
2019-04-26 07:30:47	2019-04-26 00:30:47	76.76		40.712	0.18	0	280.711	24.8	26.267
2019-04-26 07:31:48	2019-04-26 00:31:48	76.837		40.634	0.18	0	290.774	24.867	26.333
2019-04-26 07:32:48	2019-04-26 00:32:48	76.876		40.561	0.179	0	290.931	24.867	26.333
2019-04-26 07:33:47	2019-04-26 00:33:47	76.856		40.598	0.179	0	293.597	24.867	26.333
2019-04-26 07:34:47	2019-04-26 00:34:47	76.837		40.642	0.179	0	276.716	24.933	26.4
2019-04-26 07:35:48	2019-04-26 00:35:48	76.837		40.611	0.179	0	274.591	27.667	29.2
2019-04-26 07:36:48	2019-04-26 00:36:48	76.914		40.542	0.179	0	292.758	28.5	30.062
2019-04-26 07:37:46	2019-04-26 00:37:46	76.953		40.484	0.179	0	288.795	27.667	29.2
2019-04-26 07:38:48	2019-04-26 00:38:48	76.895		40.532	0.179	0	294.698	27.6	29.133
2019-04-26 07:39:47	2019-04-26 00:39:47	76.876		40.592	0.179	0	294.493	27.6	29.133
2019-04-26 07:40:48	2019-04-26 00:40:48	76.895		40.54	0.178	0	300.32	29.467	31.067
2019-04-26 07:41:47	2019-04-26 00:41:47	76.972		40.501	0.178	0	305.28	26.733	28.267
2019-04-26 07:42:48	2019-04-26 00:42:48	76.972		40.447	0.178	0	306.457	26.667	28.2
2019-04-26 07:43:47	2019-04-26 00:43:47	76.914		40.503	0.178	0	306.05	26.733	28.267
2019-04-26 07:44:46	2019-04-26 00:44:46	76.856		40.567	0.179	0	307.763	26.8	28.333
2019-04-26 07:45:48	2019-04-26 00:45:48	76.914		40.564	0.179	0	307.968	26.867	28.4
2019-04-26 07:46:46	2019-04-26 00:46:46	76.972		40.493	0.179	0	311.68	26.867	28.4
2019-04-26 07:47:48	2019-04-26 00:47:48	76.992		40.441	0.179	0	315.751	26.867	28.4
2019-04-26 07:48:48	2019-04-26 00:48:48	76.934		40.482	0.179	0	313.955	27	28.533
2019-04-26 07:49:48	2019-04-26 00:49:48	76.914		40.557	0.179	0	328.043	27	28.533
2019-04-26 07:50:48	2019-04-26 00:50:48	76.934		40.536	0.18	0	334.322	27.067	28.6
2019-04-26 07:51:47	2019-04-26 00:51:47	76.972		40.493	0.179	0	342.5	27.067	28.6
2019-04-26 07:52:47	2019-04-26 00:52:47	76.914		40.534	0.179	0	335.685	25.2	26.667
2019-04-26 07:53:48	2019-04-26 00:53:48	76.856		40.605	0.179	0	321.919	25.2	26.667
2019-04-26 07:54:47	2019-04-26 00:54:47	76.779		40.668	0.18	0	326.248	25.2	26.667
2019-04-26 07:55:48	2019-04-26 00:55:48	76.837		40.634	0.181	0	323.469	25.2	26.667
2019-04-26 07:56:48	2019-04-26 00:56:48	76.876		40.569	0.181	0	326.135	27.933	29.467
2019-04-26 07:57:47	2019-04-26 00:57:47	76.818		40.61	0.181	0	328.615	26	27.467
2019-04-26 07:58:47	2019-04-26 00:58:47	76.741		40.68	0.181	0	323.022	26	27.467
2019-04-26 07:59:48	2019-04-26 00:59:48	76.721		40.754	0.18	0	325.531	26.067	27.533
2019-04-26 08:00:46	2019-04-26 01:00:46	76.76		40.712	0.18	0	327.698	26	27.467
2019-04-26 08:01:48	2019-04-26 01:01:48	76.818		40.648	0.18	0	326.812	26.067	27.533
2019-04-26 08:02:46	2019-04-26 01:02:46	76.779		40.675	0.18	0	322.741	26.133	27.6
2019-04-26 08:03:48	2019-04-26 01:03:48	76.76		40.727	0.18	0	318.509	26.067	27.533
2019-04-26 08:04:47	2019-04-26 01:04:47	76.702		40.76	0.18	0	317.056	26.067	27.533
2019-04-26 08:05:47	2019-04-26 01:05:47	76.741		40.718	0.18	0	315.474	26	27.467
2019-04-26 08:06:46	2019-04-26 01:06:46	76.799		40.646	0.18	0	311.75	26	27.467
2019-04-26 08:07:47	2019-04-26 01:07:47	76.779		40.675	0.18	0	314.326	26.067	27.533
2019-04-26 08:08:48	2019-04-26 01:08:48	76.721		40.716	0.18	0	319.266	26.067	27.533
2019-04-26 08:09:47	2019-04-26 01:09:47	76.702		40.791	0.18	0	319.207	26	27.467
2019-04-26 08:10:46	2019-04-26 01:10:46	76.741		40.756	0.181	0	319.002	25.933	27.4
2019-04-26 08:11:48	2019-04-26 01:11:48	76.779		40.675	0.181	0	316.693	25.933	27.4
2019-04-26 08:12:48	2019-04-26 01:12:48	76.721		40.701	0.181	0	312.988	26	27.467
2019-04-26 08:13:46	2019-04-26 01:13:46	76.721		40.747	0.181	0	313.193	25.933	27.4
2019-04-26 08:14:48	2019-04-26 01:14:48	76.779		40.706	0.181	0	308.025	27.8	29.333
2019-04-26 08:15:47	2019-04-26 01:15:47	76.837		40.627	0.18	0	320.683	27.733	29.267
2019-04-26 08:16:46	2019-04-26 01:16:46	76.876		40.554	0.18	0	318.011	27.733	29.267
2019-04-26 08:17:48	2019-04-26 01:17:48	76.876		40.599	0.18	0	318.011	25.733	27.2
2019-04-26 08:18:48	2019-04-26 01:18:48	76.837		40.657	0.18	0	315.033	25.667	27.133
2019-04-26 08:19:47	2019-04-26 01:19:47	76.856		40.621	0.18	0	315.999	27.533	29.067

Date (UTC)	Date (US/Pacific)	Temp	RH	CO	VOC	CO2	PM 2.5	PM 10	
		Degrees Fahrenheit (F)	Percent (%)	Parts Per Million (PPM)	Parts Per Million (PPM)	Parts Per Million (PPM)	Micrograms Per Meter3	Micrograms Per Meter3	
2019-04-26 08:20:48	2019-04-26 01:20:48	76.934		40.574	0.18	0	326.944	27.533	29.067
2019-04-26 08:21:47	2019-04-26 01:21:47	76.972		40.501	0.179	0	321.271	27.467	29.29
2019-04-26 08:22:47	2019-04-26 01:22:47	76.914		40.534	0.179	0	319.141	27.333	28.867
2019-04-26 08:23:47	2019-04-26 01:23:47	76.876		40.569	0.178	0	316.005	27.333	28.867
2019-04-26 08:24:46	2019-04-26 01:24:46	76.934		40.558	0.178	0	317.071	28.5	30.071
2019-04-26 08:25:46	2019-04-26 01:25:46	76.972		40.516	0.177	0	343.286	30.706	32.353
2019-04-26 08:26:46	2019-04-26 01:26:46	77.011		40.45	0.177	0	337.173	29.333	30.933
2019-04-26 08:27:46	2019-04-26 01:27:46	76.934		40.497	0.178	0	363.332	26.444	27.944
2019-04-26 08:28:46	2019-04-26 01:28:46	76.895		40.555	0.178	0	367.107	27.263	28.789
2019-04-26 08:29:46	2019-04-26 01:29:46	76.914		40.542	0.179	0	372.771	25.647	27.118
2019-04-26 08:30:46	2019-04-26 01:30:46	76.953		40.484	0.179	0	368.365	24.75	26.188
2019-04-26 08:31:48	2019-04-26 01:31:48	76.914		40.526	0.179	0	368.779	23.6	25
2019-04-26 08:32:47	2019-04-26 01:32:47	76.856		40.621	0.179	0	368.101	24.429	25.857
2019-04-26 08:33:47	2019-04-26 01:33:47	76.779		40.683	0.18	0	367.733	24.429	25.857
2019-04-26 08:34:47	2019-04-26 01:34:47	76.818		40.633	0.18	0	370.774	24.429	25.857
2019-04-26 08:35:48	2019-04-26 01:35:48	76.876		40.584	0.18	0	365.112	24.429	25.857
2019-04-26 08:36:47	2019-04-26 01:36:47	76.818		40.625	0.181	0	367.132	22.357	23.714
2019-04-26 08:37:48	2019-04-26 01:37:48	76.76		40.681	0.181	0	361.152	22.429	23.786
2019-04-26 08:38:48	2019-04-26 01:38:48	76.741		40.741	0.182	0	365.471	22.429	23.786
2019-04-26 08:39:46	2019-04-26 01:39:46	76.76		40.704	0.181	0	359.369	23.667	25.067
2019-04-26 08:40:47	2019-04-26 01:40:47	76.799		40.624	0.18	0	349.439	21	22.308
2019-04-26 08:41:48	2019-04-26 01:41:48	76.76		40.658	0.18	0	353.211	20.286	21.571
2019-04-26 08:42:48	2019-04-26 01:42:48	76.721		40.724	0.18	0	309.057	22.545	23.909
2019-04-26 08:43:48	2019-04-26 01:43:48	76.683		40.797	0.18	0	302.044	22.545	23.909
2019-04-26 08:44:47	2019-04-26 01:44:47	76.741		40.71	0.18	0	300.916	24.083	25.5
2019-04-26 08:45:48	2019-04-26 01:45:48	76.799		40.685	0.18	0	302.882	22.308	23.692
2019-04-26 08:46:47	2019-04-26 01:46:47	76.741		40.695	0.18	0	301.26	21	22.333
2019-04-26 08:47:46	2019-04-26 01:47:46	76.663		40.75	0.18	0	298.968	21	22.333
2019-04-26 08:48:48	2019-04-26 01:48:48	76.644		40.824	0.18	0	302.228	21.133	22.467
2019-04-26 08:49:47	2019-04-26 01:49:47	76.721		40.777	0.18	0	301.822	21.2	22.533
2019-04-26 08:50:46	2019-04-26 01:50:46	76.741		40.703	0.18	0	302.228	21.2	22.533
2019-04-26 08:51:46	2019-04-26 01:51:46	76.702		40.722	0.18	0	308.328	21.2	22.533
2019-04-26 08:52:48	2019-04-26 01:52:48	76.702		40.776	0.181	0	315.886	21.267	22.6
2019-04-26 08:53:47	2019-04-26 01:53:47	76.741		40.741	0.181	0	311.387	23.133	24.533
2019-04-26 08:54:46	2019-04-26 01:54:46	76.818		40.671	0.181	0	317.316	23.133	24.533
2019-04-26 08:55:47	2019-04-26 01:55:47	76.856		40.583	0.181	0	313.841	23.133	24.533
2019-04-26 08:56:48	2019-04-26 01:56:48	76.818		40.625	0.18	0	311.325	23.133	24.533
2019-04-26 08:57:48	2019-04-26 01:57:48	76.799		40.677	0.179	0	312.599	23.133	24.533
2019-04-26 08:58:46	2019-04-26 01:58:46	76.837		40.634	0.179	0	310.879	24.933	26.4
2019-04-26 08:59:48	2019-04-26 01:59:48	76.876		40.569	0.179	0	319.545	24.933	26.4
2019-04-26 09:00:48	2019-04-26 02:00:48	76.914		40.496	0.179	0	322.173	27.533	29.067
2019-04-26 09:01:47	2019-04-26 02:01:47	76.895		40.532	0.179	0	327.218	27.533	29.067
2019-04-26 09:02:48	2019-04-26 02:02:48	76.856		40.605	0.178	0	326.216	27.533	29.067
2019-04-26 09:03:46	2019-04-26 02:03:46	76.895		40.571	0.178	0	323.849	29.4	31
2019-04-26 09:04:48	2019-04-26 02:04:48	76.953		40.522	0.177	0	328.142	29.333	30.933
2019-04-26 09:05:46	2019-04-26 02:05:46	76.972		40.463	0.176	0	333.184	29.333	30.933
2019-04-26 09:06:46	2019-04-26 02:06:46	76.934		40.52	0.176	0	331.184	29.267	30.867
2019-04-26 09:07:48	2019-04-26 02:07:48	76.876		40.561	0.175	0	336.003	29.2	30.8
2019-04-26 09:08:46	2019-04-26 02:08:46	76.934		40.536	0.175	0	335	29.333	30.933
2019-04-26 09:09:47	2019-04-26 02:09:47	77.011		40.458	0.175	0	337.624	29.333	30.933
2019-04-26 09:10:46	2019-04-26 02:10:46	77.05		40.416	0.175	0	338.332	29.333	30.933
2019-04-26 09:11:46	2019-04-26 02:11:46	76.992		40.449	0.176	0	343.022	29.4	31
2019-04-26 09:12:48	2019-04-26 02:12:48	76.934		40.52	0.176	0	340.098	29.333	30.933
2019-04-26 09:13:47	2019-04-26 02:13:47	76.972		40.508	0.176	0	347.575	29.333	30.933
2019-04-26 09:14:47	2019-04-26 02:14:47	76.992		40.472	0.176	0	346.129	29.4	31
2019-04-26 09:15:46	2019-04-26 02:15:46	76.934		40.497	0.177	0	345.418	27.467	29
2019-04-26 09:16:48	2019-04-26 02:16:48	76.837		40.581	0.178	0	334.579	27.4	28.933
2019-04-26 09:17:48	2019-04-26 02:17:48	76.818		40.671	0.178	0	337.398	27.533	29.067
2019-04-26 09:18:46	2019-04-26 02:18:46	76.856		40.636	0.178	0	335.888	27.467	29

Date (UTC)	Date (US/Pacific)	Temp	RH	CO	VOC	CO2	PM 2.5	PM 10
		Degrees Fahrenheit (F)	Percent (%)	Parts Per Million (PPM)	Parts Per Million (PPM)	Parts Per Million (PPM)	Micrograms Per Meter3	Micrograms Per Meter3
2019-04-26 09:19:46	2019-04-26 02:19:46	76.876	40.584	0.177	0	338.206	27.467	29
2019-04-26 09:20:47	2019-04-26 02:20:47	76.837	40.619	0.177	0	336.797	25.6	27.067
2019-04-26 09:21:47	2019-04-26 02:21:47	76.779	40.675	0.177	0	330.26	25.8	27.267
2019-04-26 09:22:46	2019-04-26 02:22:46	76.702	40.76	0.176	0	315.921	25.667	27.133
2019-04-26 09:23:48	2019-04-26 02:23:48	76.76	40.719	0.176	0	317.335	25.6	27.067
2019-04-26 09:24:47	2019-04-26 02:24:47	76.799	40.639	0.176	0	310.591	25.6	27.067
2019-04-26 09:25:47	2019-04-26 02:25:47	76.76	40.689	0.176	0	311.455	23.667	25.067
2019-04-26 09:26:46	2019-04-26 02:26:46	76.702	40.76	0.176	0	297.119	23.8	25.2
2019-04-26 09:27:46	2019-04-26 02:27:46	76.663	40.818	0.176	0	295.472	24	25.4
2019-04-26 09:28:48	2019-04-26 02:28:48	76.721	40.785	0.175	0	293.803	24	25.4
2019-04-26 09:29:47	2019-04-26 02:29:47	76.741	40.718	0.174	0	290.675	23.933	25.333
2019-04-26 09:30:46	2019-04-26 02:30:46	76.76	40.75	0.174	0	292.054	24.2	25.6
2019-04-26 09:31:48	2019-04-26 02:31:48	76.663	40.818	0.173	0	291.166	24.2	25.6
2019-04-26 09:32:46	2019-04-26 02:32:46	76.625	40.868	0.173	0	295.366	24.133	25.533
2019-04-26 09:33:46	2019-04-26 02:33:46	76.683	40.835	0.172	0	296.393	24.267	25.667
2019-04-26 09:34:46	2019-04-26 02:34:46	76.741	40.779	0.172	0	294.792	24.267	25.667
2019-04-26 09:35:47	2019-04-26 02:35:47	76.702	40.791	0.171	0	291.615	24.2	25.6
2019-04-26 09:36:48	2019-04-26 02:36:48	76.683	40.835	0.171	0	290.989	24.333	25.733
2019-04-26 09:37:46	2019-04-26 02:37:46	76.702	40.799	0.17	0	290.189	26.333	27.8
2019-04-26 09:38:46	2019-04-26 02:38:46	76.799	40.73	0.17	0	299.074	26.333	27.8
2019-04-26 09:39:47	2019-04-26 02:39:47	76.837	40.657	0.169	0	302.991	26.333	27.8
2019-04-26 09:40:46	2019-04-26 02:40:46	76.818	40.686	0.167	0	309.02	26.333	27.8
2019-04-26 09:41:47	2019-04-26 02:41:47	76.741	40.756	0.166	0	309.152	26.2	27.667
2019-04-26 09:42:46	2019-04-26 02:42:46	76.799	40.707	0.165	0	314.275	28	29.533
2019-04-26 09:43:47	2019-04-26 02:43:47	76.856	40.659	0.164	0	319.862	28	29.533
2019-04-26 09:44:46	2019-04-26 02:44:46	76.895	40.601	0.163	0	317.597	27.933	29.467
2019-04-26 09:45:47	2019-04-26 02:45:47	76.856	40.651	0.162	0	314.6	27.733	29.267
2019-04-26 09:46:48	2019-04-26 02:46:48	76.799	40.707	0.162	0	313.58	27.867	29.4
2019-04-26 09:47:47	2019-04-26 02:47:47	76.856	40.674	0.161	0	311.361	29.733	31.333
2019-04-26 09:48:46	2019-04-26 02:48:46	76.895	40.601	0.16	0	315.411	29.667	31.267
2019-04-26 09:49:46	2019-04-26 02:49:46	76.895	40.555	0.159	0	318.062	26.933	28.467
2019-04-26 09:50:46	2019-04-26 02:50:46	76.895	40.609	0.159	0	315.586	26.933	28.467
2019-04-26 09:51:48	2019-04-26 02:51:48	76.837	40.68	0.158	0	311.376	26.733	28.267
2019-04-26 09:52:46	2019-04-26 02:52:46	76.856	40.682	0.158	0	309.14	26.8	28.333
2019-04-26 09:53:48	2019-04-26 02:53:48	76.876	40.63	0.158	0	309.14	26.867	28.4
2019-04-26 09:54:47	2019-04-26 02:54:47	76.818	40.663	0.157	0	312.327	24.867	26.333
2019-04-26 09:55:46	2019-04-26 02:55:46	76.779	40.729	0.157	0	296.554	24.933	26.4
2019-04-26 09:56:48	2019-04-26 02:56:48	76.721	40.815	0.156	0	294.16	24.933	26.4
2019-04-26 09:57:46	2019-04-26 02:57:46	76.741	40.794	0.156	0	291.5	24.933	26.4
2019-04-26 09:58:47	2019-04-26 02:58:47	76.779	40.729	0.155	0	287.728	24.933	26.4
2019-04-26 09:59:46	2019-04-26 02:59:46	76.76	40.765	0.155	0	291.369	23.133	24.533
2019-04-26 10:00:48	2019-04-26 03:00:48	76.683	40.82	0.155	0	286.954	23.2	24.6
2019-04-26 10:01:46	2019-04-26 03:01:46	76.625	40.884	0.155	0	289.205	23.067	24.467
2019-04-26 10:02:48	2019-04-26 03:02:48	76.702	40.86	0.156	0	288.108	23.133	24.533
2019-04-26 10:03:46	2019-04-26 03:03:46	76.721	40.785	0.155	0	288.311	23.133	24.533
2019-04-26 10:04:46	2019-04-26 03:04:46	76.683	40.812	0.155	0	285.659	23.933	25.333
2019-04-26 10:05:47	2019-04-26 03:05:47	76.644	40.885	0.155	0	282.23	24.067	25.467
2019-04-26 10:06:46	2019-04-26 03:06:46	76.586	40.934	0.155	0	285.069	24.067	25.467
2019-04-26 10:07:47	2019-04-26 03:07:47	76.644	40.908	0.154	0	295.111	24	25.4
2019-04-26 10:08:46	2019-04-26 03:08:46	76.683	40.835	0.154	0	296.536	23.933	25.333
2019-04-26 10:09:48	2019-04-26 03:09:48	76.663	40.841	0.154	0	294.264	24	25.4
2019-04-26 10:10:48	2019-04-26 03:10:48	76.625	40.891	0.154	0	291.705	21.688	23.062
2019-04-26 10:11:46	2019-04-26 03:11:46	76.567	40.978	0.154	0	298.761	22.333	23.733
2019-04-26 10:12:47	2019-04-26 03:12:47	76.605	40.935	0.153	0	298.074	22.267	23.667
2019-04-26 10:13:46	2019-04-26 03:13:46	76.644	40.862	0.153	0	304.153	22.2	23.6
2019-04-26 10:14:47	2019-04-26 03:14:47	76.625	40.884	0.153	0	298.969	22.2	23.6
2019-04-26 10:15:48	2019-04-26 03:15:48	76.605	40.928	0.153	0	301.392	22.067	23.467
2019-04-26 10:16:46	2019-04-26 03:16:46	76.644	40.893	0.153	0	296.16	24.067	25.533
2019-04-26 10:17:47	2019-04-26 03:17:47	76.702	40.814	0.153	0	301.373	24	25.467

Date (UTC)	Date (US/Pacific)	Temp	RH	CO	VOC	CO2	PM 2.5	PM 10	
		Degrees Fahrenheit (F)	Percent (%)	Parts Per Million (PPM)	Parts Per Million (PPM)	Parts Per Million (PPM)	Micrograms Per Meter3	Micrograms Per Meter3	
2019-04-26 10:18:46	2019-04-26 03:18:46	76.779		40.744	0.152	0	307.342	24	25.467
2019-04-26 10:19:47	2019-04-26 03:19:47	76.76		40.765	0.152	0	303.272	24	25.467
2019-04-26 10:20:48	2019-04-26 03:20:48	76.702		40.814	0.152	0	302.178	23.867	25.333
2019-04-26 10:21:46	2019-04-26 03:21:46	76.741		40.794	0.151	0	301.702	25.733	27.267
2019-04-26 10:22:46	2019-04-26 03:22:46	76.818		40.709	0.149	0	305.486	25.733	27.267
2019-04-26 10:23:47	2019-04-26 03:23:47	76.856		40.659	0.148	0	311.027	25.8	27.333
2019-04-26 10:24:46	2019-04-26 03:24:46	76.799		40.7	0.148	0	307.629	25.8	27.333
2019-04-26 10:25:48	2019-04-26 03:25:48	76.779		40.744	0.148	0	311.008	28.571	30.143
2019-04-26 10:26:46	2019-04-26 03:26:46	76.799		40.723	0.148	0	311.336	29.4	31
2019-04-26 10:27:47	2019-04-26 03:27:47	76.876		40.66	0.148	0	318.478	29.467	31.067
2019-04-26 10:28:46	2019-04-26 03:28:46	76.895		40.601	0.148	0	321.702	29.6	31.2
2019-04-26 10:29:46	2019-04-26 03:29:46	76.856		40.636	0.148	0	326.123	29.6	31.2
2019-04-26 10:30:48	2019-04-26 03:30:48	76.818		40.679	0.148	0	328.114	29.8	31.4
2019-04-26 10:31:46	2019-04-26 03:31:46	76.818		40.648	0.148	0	333.141	27.067	28.6
2019-04-26 10:32:46	2019-04-26 03:32:46	76.914		40.626	0.148	0	336.953	27.067	28.6
2019-04-26 10:33:48	2019-04-26 03:33:48	76.914		40.557	0.148	0	334.077	27.067	28.6
2019-04-26 10:34:46	2019-04-26 03:34:46	76.856		40.605	0.147	0	339.025	27.2	28.733
2019-04-26 10:35:47	2019-04-26 03:35:47	76.837		40.68	0.147	0	337.87	27.2	28.733
2019-04-26 10:36:46	2019-04-26 03:36:46	76.856		40.659	0.147	0	340.202	27.267	28.8
2019-04-26 10:37:46	2019-04-26 03:37:46	76.876		40.599	0.147	0	341.392	27.2	28.733
2019-04-26 10:38:47	2019-04-26 03:38:47	76.837		40.642	0.147	0	337.082	25.133	26.6
2019-04-26 10:39:46	2019-04-26 03:39:46	76.76		40.704	0.147	0	328.629	25.267	26.733
2019-04-26 10:40:47	2019-04-26 03:40:47	76.721		40.777	0.148	0	328.629	25.2	26.667
2019-04-26 10:41:47	2019-04-26 03:41:47	76.76		40.758	0.148	0	323.574	25.267	26.733
2019-04-26 10:42:46	2019-04-26 03:42:46	76.779		40.691	0.148	0	326.414	25.333	26.8
2019-04-26 10:43:47	2019-04-26 03:43:47	76.779		40.721	0.149	0	317.81	23.333	24.733
2019-04-26 10:44:48	2019-04-26 03:44:48	76.702		40.776	0.149	0	304.821	23.333	24.733
2019-04-26 10:45:46	2019-04-26 03:45:46	76.663		40.841	0.149	0	299.105	23.333	24.733
2019-04-26 10:46:46	2019-04-26 03:46:46	76.702		40.806	0.149	0	299.036	26	27.467
2019-04-26 10:47:47	2019-04-26 03:47:47	76.76		40.75	0.149	0	303.145	26	27.467
2019-04-26 10:48:47	2019-04-26 03:48:47	76.702		40.76	0.149	0	299.701	24.2	25.6
2019-04-26 10:49:48	2019-04-26 03:49:48	76.663		40.803	0.149	0	283.103	24.067	25.467
2019-04-26 10:50:46	2019-04-26 03:50:46	76.625		40.884	0.149	0	282.296	24.267	25.667
2019-04-26 10:51:47	2019-04-26 03:51:47	76.683		40.827	0.149	0	284.233	24.267	25.667
2019-04-26 10:52:46	2019-04-26 03:52:46	76.702		40.768	0.15	0	284.274	21.6	22.933
2019-04-26 10:53:46	2019-04-26 03:53:46	76.683		40.789	0.15	0	278.151	21.733	23.067
2019-04-26 10:54:48	2019-04-26 03:54:48	76.605		40.852	0.15	0	281.58	21.733	23.067
2019-04-26 10:55:46	2019-04-26 03:55:46	76.586		40.903	0.15	0	283.267	21.733	23.067
2019-04-26 10:56:46	2019-04-26 03:56:46	76.625		40.861	0.15	0	284.632	21.667	23
2019-04-26 10:57:47	2019-04-26 03:57:47	76.663		40.795	0.15	0	278.2	21.667	23
2019-04-26 10:58:46	2019-04-26 03:58:46	76.663		40.833	0.15	0	280.715	21.667	23
2019-04-26 10:59:48	2019-04-26 03:59:48	76.625		40.868	0.149	0	289.344	21.6	22.933
2019-04-26 11:00:46	2019-04-26 04:00:46	76.663		40.818	0.148	0	286.256	23.467	24.867
2019-04-26 11:01:46	2019-04-26 04:01:46	76.76		40.75	0.147	0	292.337	23.467	24.867
2019-04-26 11:02:47	2019-04-26 04:02:47	76.799		40.662	0.146	0	291.276	23.467	24.867
2019-04-26 11:03:47	2019-04-26 04:03:47	76.76		40.681	0.147	0	294.878	23.533	24.933
2019-04-26 11:04:48	2019-04-26 04:04:48	76.721		40.747	0.148	0	300.617	23.6	25
2019-04-26 11:05:46	2019-04-26 04:05:46	76.779		40.706	0.149	0	300.486	25.333	26.8
2019-04-26 11:06:46	2019-04-26 04:06:46	76.837		40.634	0.149	0	301.975	25.4	26.867
2019-04-26 11:07:47	2019-04-26 04:07:47	76.856		40.567	0.149	0	297.553	28.133	29.667
2019-04-26 11:08:46	2019-04-26 04:08:46	76.799		40.608	0.149	0	299.047	28	29.533
2019-04-26 11:09:47	2019-04-26 04:09:47	76.799		40.662	0.149	0	303.626	27.933	29.467
2019-04-26 11:10:46	2019-04-26 04:10:46	76.818		40.64	0.149	0	304.783	29.867	31.467
2019-04-26 11:11:47	2019-04-26 04:11:47	76.876		40.577	0.149	0	311.757	29.867	31.467
2019-04-26 11:12:46	2019-04-26 04:12:46	76.895		40.517	0.149	0	315.193	29.8	31.4
2019-04-26 11:13:46	2019-04-26 04:13:46	76.856		40.56	0.148	0	316.824	29	30.6
2019-04-26 11:14:47	2019-04-26 04:14:47	76.779		40.637	0.148	0	303.801	29	30.6
2019-04-26 11:15:47	2019-04-26 04:15:47	76.818		40.625	0.148	0	309.226	29	30.6
2019-04-26 11:16:47	2019-04-26 04:16:47	76.837		40.573	0.148	0	313.269	29.067	30.667

Date (UTC)	Date (US/Pacific)	Temp	RH	CO	VOC	CO2	PM 2.5	PM 10
		Degrees Fahrenheit (F)	Percent (%)	Parts Per Million (PPM)	Parts Per Million (PPM)	Parts Per Million (PPM)	Micrograms Per Meter3	Micrograms Per Meter3
2019-04-26 11:17:46	2019-04-26 04:17:46	76.799	40.624	0.148	0	309.86	27.133	28.667
2019-04-26 11:18:47	2019-04-26 04:18:47	76.721	40.701	0.148	0	299.427	26.933	28.467
2019-04-26 11:19:46	2019-04-26 04:19:46	76.683	40.759	0.149	0	297.476	27.067	28.6
2019-04-26 11:20:47	2019-04-26 04:20:47	76.721	40.732	0.15	0	304.759	27.067	28.6
2019-04-26 11:21:46	2019-04-26 04:21:46	76.76	40.674	0.15	0	307.743	27	28.533
2019-04-26 11:22:47	2019-04-26 04:22:47	76.721	40.693	0.151	0	313.006	25.133	26.6
2019-04-26 11:23:48	2019-04-26 04:23:48	76.644	40.771	0.152	0	306.756	25.2	26.667
2019-04-26 11:24:46	2019-04-26 04:24:46	76.605	40.806	0.152	0	306.114	25.133	26.6
2019-04-26 11:25:46	2019-04-26 04:25:46	76.663	40.78	0.153	0	306.661	25.2	26.667
2019-04-26 11:26:47	2019-04-26 04:26:47	76.702	40.722	0.153	0	303.581	25.2	26.667
2019-04-26 11:27:46	2019-04-26 04:27:46	76.644	40.756	0.153	0	303.379	23.333	24.733
2019-04-26 11:28:47	2019-04-26 04:28:47	76.605	40.813	0.154	0	296.517	24.2	25.6
2019-04-26 11:29:46	2019-04-26 04:29:46	76.567	40.864	0.154	0	300.91	24.267	25.667
2019-04-26 11:30:46	2019-04-26 04:30:46	76.625	40.83	0.154	0	308.245	24.2	25.6
2019-04-26 11:31:47	2019-04-26 04:31:47	76.663	40.742	0.153	0	302.495	24.2	25.6
2019-04-26 11:32:48	2019-04-26 04:32:48	76.644	40.763	0.153	0	298.691	24.267	25.667
2019-04-26 11:33:47	2019-04-26 04:33:47	76.567	40.787	0.153	0	298.559	24.267	25.667
2019-04-26 11:34:46	2019-04-26 04:34:46	76.548	40.885	0.153	0	298.096	23.267	24.667
2019-04-26 11:35:46	2019-04-26 04:35:46	76.586	40.85	0.152	0	298.041	23.267	24.667
2019-04-26 11:36:47	2019-04-26 04:36:47	76.605	40.783	0.152	0	298.197	23.267	24.667
2019-04-26 11:37:46	2019-04-26 04:37:46	76.586	40.804	0.152	0	294.297	23.2	24.6
2019-04-26 11:38:47	2019-04-26 04:38:47	76.548	40.87	0.152	0	293.357	23.2	24.6
2019-04-26 11:39:46	2019-04-26 04:39:46	76.605	40.821	0.151	0	289.149	25.2	26.667
2019-04-26 11:40:46	2019-04-26 04:40:46	76.663	40.734	0.151	0	302.363	25.2	26.667
2019-04-26 11:41:46	2019-04-26 04:41:46	76.702	40.669	0.151	0	304.933	25.2	26.667
2019-04-26 11:42:46	2019-04-26 04:42:46	76.683	40.69	0.152	0	304.065	25.333	26.8
2019-04-26 11:43:47	2019-04-26 04:43:47	76.663	40.757	0.153	0	303.59	25.267	26.733
2019-04-26 11:44:47	2019-04-26 04:44:47	76.683	40.721	0.154	0	303.794	27.133	28.667
2019-04-26 11:45:47	2019-04-26 04:45:47	76.779	40.66	0.154	0	307.128	27.2	28.733
2019-04-26 11:46:46	2019-04-26 04:46:46	76.799	40.578	0.154	0	312.839	27.2	28.733
2019-04-26 11:47:48	2019-04-26 04:47:48	76.76	40.628	0.154	0	314.449	27.133	28.667
2019-04-26 11:48:46	2019-04-26 04:48:46	76.721	40.693	0.154	0	317.24	27.2	28.733
2019-04-26 11:49:47	2019-04-26 04:49:47	76.779	40.66	0.153	0	322.538	30	31.6
2019-04-26 11:50:46	2019-04-26 04:50:46	76.799	40.601	0.152	0	324.605	30.067	31.667
2019-04-26 11:51:46	2019-04-26 04:51:46	76.837	40.535	0.152	0	320.966	30.133	31.733
2019-04-26 11:52:47	2019-04-26 04:52:47	76.779	40.568	0.152	0	320.052	30.2	31.8
2019-04-26 11:53:46	2019-04-26 04:53:46	76.76	40.643	0.152	0	324.704	30.4	32
2019-04-26 11:54:46	2019-04-26 04:54:46	76.799	40.593	0.151	0	327.665	30.4	32
2019-04-26 11:55:47	2019-04-26 04:55:47	76.837	40.543	0.151	0	323.574	27.6	29.133
2019-04-26 11:56:47	2019-04-26 04:56:47	76.856	40.491	0.151	0	323.016	27.667	29.2
2019-04-26 11:57:47	2019-04-26 04:57:47	76.799	40.532	0.152	0	325.835	27.6	29.133
2019-04-26 11:58:46	2019-04-26 04:58:46	76.76	40.59	0.152	0	322.093	27.533	29.067
2019-04-26 11:59:47	2019-04-26 04:59:47	76.818	40.579	0.153	0	323.532	27.6	29.133
2019-04-26 12:00:46	2019-04-26 05:00:46	76.818	40.541	0.154	0	317.861	27.6	29.133
2019-04-26 12:01:47	2019-04-26 05:01:47	76.779	40.584	0.155	0	315.076	25.6	27.067
2019-04-26 12:02:48	2019-04-26 05:02:48	76.702	40.661	0.156	0	306.837	25.667	27.133
2019-04-26 12:03:46	2019-04-26 05:03:46	76.644	40.733	0.157	0	312.013	25.667	27.133
2019-04-26 12:04:46	2019-04-26 05:04:46	76.683	40.683	0.157	0	307.589	25.667	27.133
2019-04-26 12:05:47	2019-04-26 05:05:47	76.76	40.628	0.158	0	310.764	25.6	27.067
2019-04-26 12:06:46	2019-04-26 05:06:46	76.683	40.652	0.158	0	315.118	23.667	25.067
2019-04-26 12:07:47	2019-04-26 05:07:47	76.625	40.723	0.158	0	304.939	23.667	25.067
2019-04-26 12:08:46	2019-04-26 05:08:46	76.567	40.78	0.158	0	301.433	23.533	24.933
2019-04-26 12:09:47	2019-04-26 05:09:47	76.625	40.739	0.158	0	298.677	23.6	25
2019-04-26 12:10:46	2019-04-26 05:10:46	76.644	40.679	0.158	0	296.885	26.4	27.867
2019-04-26 12:11:47	2019-04-26 05:11:47	76.625	40.708	0.158	0	297.752	24.4	25.8
2019-04-26 12:12:47	2019-04-26 05:12:47	76.586	40.743	0.157	0	286.292	24.4	25.8
2019-04-26 12:13:47	2019-04-26 05:13:47	76.528	40.815	0.156	0	290.24	24.467	25.867
2019-04-26 12:14:46	2019-04-26 05:14:46	76.605	40.768	0.156	0	296.94	24.4	25.8
2019-04-26 12:15:46	2019-04-26 05:15:46	76.644	40.695	0.156	0	302.777	24.4	25.8

Date (UTC)	Date (US/Pacific)	Temp	RH	CO	VOC	CO2	PM 2.5	PM 10	
		Degrees Fahrenheit (F)	Percent (%)	Parts Per Million (PPM)	Parts Per Million (PPM)	Parts Per Million (PPM)	Micrograms Per Meter3	Micrograms Per Meter3	
2019-04-26 12:16:47	2019-04-26 05:16:47	76.625		40.739	0.156	0	301.002	23.6	25
2019-04-26 12:17:47	2019-04-26 05:17:47	76.548		40.786	0.156	0	305.284	23.533	24.933
2019-04-26 12:18:46	2019-04-26 05:18:46	76.548		40.831	0.157	0	299.558	23.6	25
2019-04-26 12:19:46	2019-04-26 05:19:46	76.548		40.763	0.157	0	305.43	23.533	24.933
2019-04-26 12:20:46	2019-04-26 05:20:46	76.625		40.716	0.157	0	302.457	23.6	25
2019-04-26 12:21:47	2019-04-26 05:21:47	76.586		40.705	0.157	0	303.133	23.6	25
2019-04-26 12:22:47	2019-04-26 05:22:47	76.567		40.764	0.157	0	310.816	23.6	25
2019-04-26 12:23:46	2019-04-26 05:23:46	76.625		40.716	0.156	0	311.155	25.467	26.933
2019-04-26 12:24:46	2019-04-26 05:24:46	76.702		40.646	0.156	0	320.559	25.4	26.867
2019-04-26 12:25:47	2019-04-26 05:25:47	76.721		40.571	0.156	0	317.472	25.333	26.8
2019-04-26 12:26:46	2019-04-26 05:26:46	76.683		40.606	0.156	0	317.317	25.4	26.867
2019-04-26 12:27:46	2019-04-26 05:27:46	76.663		40.65	0.156	0	321.642	25.4	26.867
2019-04-26 12:28:47	2019-04-26 05:28:47	76.683		40.606	0.156	0	318.235	27.333	28.867
2019-04-26 12:29:47	2019-04-26 05:29:47	76.76		40.552	0.156	0	321.409	27.333	28.867
2019-04-26 12:30:46	2019-04-26 05:30:46	76.779		40.477	0.157	0	314.509	27.333	28.867
2019-04-26 12:31:47	2019-04-26 05:31:47	76.76		40.513	0.157	0	319.556	28.267	29.8
2019-04-26 12:32:46	2019-04-26 05:32:46	76.741		40.573	0.157	0	314.469	28.267	29.8
2019-04-26 12:33:47	2019-04-26 05:33:47	76.76		40.536	0.157	0	311.168	30.067	31.667
2019-04-26 12:34:46	2019-04-26 05:34:46	76.837		40.474	0.156	0	318.095	30.133	31.733
2019-04-26 12:35:47	2019-04-26 05:35:47	76.856		40.422	0.156	0	317.691	30.133	31.733
2019-04-26 12:36:47	2019-04-26 05:36:47	76.837		40.444	0.157	0	314.47	30.2	31.8
2019-04-26 12:37:46	2019-04-26 05:37:46	76.76		40.506	0.158	0	311.358	29.333	30.933
2019-04-26 12:38:47	2019-04-26 05:38:47	76.779		40.507	0.159	0	314.1	29.4	31
2019-04-26 12:39:46	2019-04-26 05:39:46	76.818		40.465	0.159	0	316.543	29.4	31
2019-04-26 12:40:47	2019-04-26 05:40:47	76.76		40.506	0.16	0	317.849	27.467	29
2019-04-26 12:41:48	2019-04-26 05:41:48	76.683		40.576	0.16	0	308.982	27.467	29
2019-04-26 12:42:46	2019-04-26 05:42:46	76.625		40.655	0.161	0	302.516	27.4	28.933
2019-04-26 12:43:47	2019-04-26 05:43:47	76.702		40.608	0.162	0	310.718	27.467	29
2019-04-26 12:44:46	2019-04-26 05:44:46	76.721		40.548	0.162	0	312.084	27.533	29.067
2019-04-26 12:45:47	2019-04-26 05:45:47	76.683		40.568	0.163	0	312.945	25.533	27
2019-04-26 12:46:47	2019-04-26 05:46:47	76.625		40.624	0.164	0	306.691	25.4	26.867
2019-04-26 12:47:46	2019-04-26 05:47:46	76.586		40.69	0.164	0	308.379	25.467	26.933
2019-04-26 12:48:47	2019-04-26 05:48:47	76.625		40.64	0.165	0	312.91	25.533	27
2019-04-26 12:49:46	2019-04-26 05:49:46	76.663		40.566	0.165	0	313.792	25.467	26.933
2019-04-26 12:50:47	2019-04-26 05:50:47	76.644		40.603	0.165	0	316.091	23.533	24.933
2019-04-26 12:51:46	2019-04-26 05:51:46	76.567		40.665	0.167	0	313.379	23.467	24.867
2019-04-26 12:52:47	2019-04-26 05:52:47	76.548		40.717	0.168	0	316.78	24.333	25.733
2019-04-26 12:53:46	2019-04-26 05:53:46	76.605		40.676	0.169	0	318.021	24.4	25.8
2019-04-26 12:54:46	2019-04-26 05:54:46	76.625		40.594	0.17	0	312.378	24.4	25.8
2019-04-26 12:55:46	2019-04-26 05:55:46	76.625		40.617	0.17	0	313.242	24.467	25.867
2019-04-26 12:56:47	2019-04-26 05:56:47	76.548		40.671	0.171	0	312.566	24.533	25.933
2019-04-26 12:57:46	2019-04-26 05:57:46	76.548		40.74	0.171	0	317.022	24.6	26
2019-04-26 12:58:46	2019-04-26 05:58:46	76.605		40.684	0.172	0	310.92	24.533	25.933
2019-04-26 12:59:47	2019-04-26 05:59:47	76.644		40.611	0.172	0	320.541	24.467	25.867
2019-04-26 13:00:46	2019-04-26 06:00:46	76.644		40.611	0.173	0	324.038	24.4	25.8
2019-04-26 13:01:47	2019-04-26 06:01:47	76.605		40.646	0.174	0	319.175	24.4	25.8
2019-04-26 13:02:46	2019-04-26 06:02:46	76.663		40.566	0.175	0	319.515	26.333	27.8
2019-04-26 13:03:47	2019-04-26 06:03:47	76.741		40.497	0.175	0	326.297	26.267	27.733
2019-04-26 13:04:46	2019-04-26 06:04:46	76.76		40.422	0.176	0	324.336	26.267	27.733
2019-04-26 13:05:47	2019-04-26 06:05:47	76.76		40.46	0.176	0	322.393	26.2	27.667
2019-04-26 13:06:46	2019-04-26 06:06:46	76.741		40.497	0.177	0	317.154	26.133	27.6
2019-04-26 13:07:46	2019-04-26 06:07:46	76.779		40.469	0.178	0	314.096	28	29.533
2019-04-26 13:08:47	2019-04-26 06:08:47	76.818		40.411	0.178	0	322.575	27.867	29.4
2019-04-26 13:09:46	2019-04-26 06:09:46	76.856		40.338	0.179	0	327.856	27.867	29.4
2019-04-26 13:10:47	2019-04-26 06:10:47	76.799		40.364	0.18	0	329.558	27.733	29.267
2019-04-26 13:11:46	2019-04-26 06:11:46	76.779		40.416	0.181	0	332.555	27.6	29.133
2019-04-26 13:12:46	2019-04-26 06:12:46	76.818		40.396	0.18	0	335.611	29.467	31.067
2019-04-26 13:13:47	2019-04-26 06:13:47	76.876		40.332	0.18	0	342.115	29.467	31.067
2019-04-26 13:14:46	2019-04-26 06:14:46	76.876		40.264	0.18	0	334.393	29.533	31.133

Date (UTC)	Date (US/Pacific)	Temp	RH	CO	VOC	CO2	PM 2.5	PM 10	
		Degrees Fahrenheit (F)	Percent (%)	Parts Per Million (PPM)	Parts Per Million (PPM)	Parts Per Million (PPM)	Micrograms Per Meter3	Micrograms Per Meter3	
2019-04-26 13:15:47	2019-04-26 06:15:47	76.876		40.317	0.18	0	329.78	29.6	31.2
2019-04-26 13:16:46	2019-04-26 06:16:46	76.799		40.364	0.18	0	331.221	29.6	31.2
2019-04-26 13:17:46	2019-04-26 06:17:46	76.837		40.344	0.18	0	332.177	29.6	31.2
2019-04-26 13:18:47	2019-04-26 06:18:47	76.895		40.288	0.181	0	332.333	29.6	31.2
2019-04-26 13:19:46	2019-04-26 06:19:46	76.953		40.24	0.182	0	334.42	29.6	31.2
2019-04-26 13:20:47	2019-04-26 06:20:47	76.914		40.252	0.183	0	345.91	29.6	31.2
2019-04-26 13:21:47	2019-04-26 06:21:47	76.876		40.302	0.184	0	350.246	29.533	31.133
2019-04-26 13:22:46	2019-04-26 06:22:46	76.895		40.273	0.185	0	351.626	29.6	31.2
2019-04-26 13:23:47	2019-04-26 06:23:47	76.895		40.227	0.185	0	348.939	29.6	31.2
2019-04-26 13:24:46	2019-04-26 06:24:46	76.837		40.268	0.186	0	343.006	27.533	29.067
2019-04-26 13:25:47	2019-04-26 06:25:47	76.779		40.34	0.187	0	331.032	27.8	29.333
2019-04-26 13:26:46	2019-04-26 06:26:46	76.741		40.397	0.188	0	331.517	27.867	29.4
2019-04-26 13:27:46	2019-04-26 06:27:46	76.779		40.378	0.188	0	328.048	27.8	29.333
2019-04-26 13:28:47	2019-04-26 06:28:47	76.799		40.311	0.188	0	327.745	27.867	29.4
2019-04-26 13:29:47	2019-04-26 06:29:47	76.741		40.352	0.188	0	326	25.867	27.333
2019-04-26 13:30:46	2019-04-26 06:30:46	76.683		40.415	0.187	0	321.77	25.867	27.333
2019-04-26 13:31:47	2019-04-26 06:31:47	76.644		40.481	0.187	0	319.649	26	27.467
2019-04-26 13:32:47	2019-04-26 06:32:47	76.683		40.446	0.186	0	320.745	26	27.467
2019-04-26 13:33:46	2019-04-26 06:33:46	76.741		40.367	0.187	0	319.875	26	27.467
2019-04-26 13:34:47	2019-04-26 06:34:47	76.683		40.4	0.187	0	320.075	24.2	25.6
2019-04-26 13:35:46	2019-04-26 06:35:46	76.625		40.464	0.187	0	300.888	24.267	25.667
2019-04-26 13:36:46	2019-04-26 06:36:46	76.605		40.531	0.186	0	297.912	24.4	25.8
2019-04-26 13:37:47	2019-04-26 06:37:47	76.625		40.487	0.186	0	300.202	24.4	25.8
2019-04-26 13:38:47	2019-04-26 06:38:47	76.683		40.408	0.185	0	296.539	24.4	25.8
2019-04-26 13:39:46	2019-04-26 06:39:46	76.644		40.45	0.186	0	299.991	24.533	25.933
2019-04-26 13:40:46	2019-04-26 06:40:46	76.605		40.516	0.186	0	306.283	24.4	25.8
2019-04-26 13:41:46	2019-04-26 06:41:46	76.567		40.543	0.186	0	312.559	24.333	25.733
2019-04-26 13:42:46	2019-04-26 06:42:46	76.625		40.502	0.187	0	313.177	24.4	25.8
2019-04-26 13:43:46	2019-04-26 06:43:46	76.683		40.408	0.187	0	313.835	24.4	25.8
2019-04-26 13:44:47	2019-04-26 06:44:47	76.644		40.443	0.188	0	315.94	24.4	25.8
2019-04-26 13:45:46	2019-04-26 06:45:46	76.644		40.473	0.188	0	317.326	24.4	25.8
2019-04-26 13:46:47	2019-04-26 06:46:47	76.663		40.437	0.189	0	315.714	26.333	27.8
2019-04-26 13:47:46	2019-04-26 06:47:46	76.741		40.352	0.189	0	326.81	26.333	27.8
2019-04-26 13:48:47	2019-04-26 06:48:47	76.799		40.273	0.189	0	329.074	26.333	27.8
2019-04-26 13:49:46	2019-04-26 06:49:46	76.721		40.304	0.189	0	326.586	26.333	27.8
2019-04-26 13:50:46	2019-04-26 06:50:46	76.702		40.356	0.189	0	328.094	26.333	27.8
2019-04-26 13:51:46	2019-04-26 06:51:46	76.741		40.336	0.188	0	331.13	28.333	29.867
2019-04-26 13:52:47	2019-04-26 06:52:47	76.779		40.263	0.186	0	336.656	28.333	29.867
2019-04-26 13:53:46	2019-04-26 06:53:46	76.837		40.199	0.185	0	338.732	28.4	29.933
2019-04-26 13:54:47	2019-04-26 06:54:47	76.799		40.242	0.185	0	336.591	28.333	29.867
2019-04-26 13:55:46	2019-04-26 06:55:46	76.741		40.306	0.185	0	332.379	28.467	30
2019-04-26 13:56:46	2019-04-26 06:56:46	76.779		40.271	0.184	0	323.238	30.467	32.067
2019-04-26 13:57:47	2019-04-26 06:57:47	76.837		40.222	0.184	0	326.292	30.467	32.067
2019-04-26 13:58:46	2019-04-26 06:58:46	76.837		40.161	0.185	0	320.666	30.467	32.067
2019-04-26 13:59:47	2019-04-26 06:59:47	76.818		40.198	0.185	0	321.91	30.467	32.067
2019-04-26 14:00:46	2019-04-26 07:00:46	76.76		40.254	0.184	0	321.216	30.533	32.133
2019-04-26 14:01:47	2019-04-26 07:01:47	76.799		40.234	0.184	0	325.64	28.533	30.067
2019-04-26 14:02:46	2019-04-26 07:02:46	76.818		40.183	0.183	0	319.965	28.467	30
2019-04-26 14:03:46	2019-04-26 07:03:46	76.76		40.231	0.184	0	317.857	26.667	28.133
2019-04-26 14:04:47	2019-04-26 07:04:47	76.702		40.303	0.185	0	309.724	26.6	28.067
2019-04-26 14:05:47	2019-04-26 07:05:47	76.663		40.36	0.186	0	310.274	26.6	28.067
2019-04-26 14:06:46	2019-04-26 07:06:46	76.663		40.345	0.185	0	315.703	26.533	28
2019-04-26 14:07:46	2019-04-26 07:07:46	76.721		40.289	0.185	0	312.381	26.533	28
2019-04-26 14:08:47	2019-04-26 07:08:47	76.683		40.324	0.185	0	312.738	24.533	25.933
2019-04-26 14:09:46	2019-04-26 07:09:46	76.586		40.377	0.185	0	303.44	24.6	26
2019-04-26 14:10:47	2019-04-26 07:10:47	76.567		40.436	0.185	0	305.698	24.4	25.8
2019-04-26 14:11:46	2019-04-26 07:11:46	76.625		40.388	0.185	0	306.712	24.467	25.867
2019-04-26 14:12:47	2019-04-26 07:12:47	76.644		40.321	0.185	0	309.779	24.467	25.867
2019-04-26 14:13:46	2019-04-26 07:13:46	76.625		40.357	0.185	0	317.142	22.533	23.867



Date (UTC)	Date (US/Pacific)	Temp	RH	CO	VOC	CO2	PM 2.5	PM 10
		Degrees Fahrenheit (F)	Percent (%)	Parts Per Million (PPM)	Parts Per Million (PPM)	Parts Per Million (PPM)	Micrograms Per Meter3	Micrograms Per Meter3
2019-04-26 14:14:46	2019-04-26 07:14:46	76.567	40.421	0.186	0	306.492	22.6	23.933
2019-04-26 14:15:47	2019-04-26 07:15:47	76.528	40.479	0.186	0	305.52	22.533	23.867
2019-04-26 14:16:47	2019-04-26 07:16:47	76.567	40.436	0.186	0	307.664	24.467	25.867
2019-04-26 14:17:46	2019-04-26 07:17:46	76.625	40.38	0.186	0	308.887	24.467	25.867
2019-04-26 14:18:47	2019-04-26 07:18:47	76.586	40.407	0.186	0	311.197	24.333	25.733
2019-04-26 14:19:47	2019-04-26 07:19:47	76.528	40.448	0.186	0	307.456	23.625	25
2019-04-26 14:20:46	2019-04-26 07:20:46	76.49	40.506	0.186	0	309.959	24.333	25.733
2019-04-26 14:21:47	2019-04-26 07:21:47	76.548	40.465	0.187	0	302.928	24.267	25.667
2019-04-26 14:22:46	2019-04-26 07:22:46	76.586	40.377	0.188	0	304.658	24.267	25.667
2019-04-26 14:23:47	2019-04-26 07:23:47	76.548	40.412	0.189	0	307.651	23.467	24.867
2019-04-26 14:24:46	2019-04-26 07:24:46	76.528	40.479	0.19	0	309.544	23.4	24.8
2019-04-26 14:25:46	2019-04-26 07:25:46	76.548	40.412	0.19	0	307.357	25.4	26.867
2019-04-26 14:26:47	2019-04-26 07:26:47	76.644	40.351	0.191	0	314.405	25.333	26.8
2019-04-26 14:27:47	2019-04-26 07:27:47	76.683	40.293	0.191	0	319.724	25.267	26.733
2019-04-26 14:28:47	2019-04-26 07:28:47	76.625	40.311	0.191	0	319.32	25.4	26.867
2019-04-26 14:29:46	2019-04-26 07:29:46	76.605	40.371	0.191	0	319.594	25.4	26.867
2019-04-26 14:30:47	2019-04-26 07:30:47	76.663	40.353	0.193	0	318.702	27.333	28.867
2019-04-26 14:31:46	2019-04-26 07:31:46	76.721	40.266	0.194	0	322.472	27.333	28.867
2019-04-26 14:32:47	2019-04-26 07:32:47	76.76	40.193	0.196	0	322.628	27.333	28.867
2019-04-26 14:33:47	2019-04-26 07:33:47	76.702	40.226	0.196	0	316.31	26.562	28.062
2019-04-26 14:34:46	2019-04-26 07:34:46	76.663	40.292	0.196	0	318.526	27.4	28.933
2019-04-26 14:35:47	2019-04-26 07:35:47	76.702	40.265	0.196	0	318.526	29.4	31
2019-04-26 14:36:47	2019-04-26 07:36:47	76.779	40.187	0.197	0	324.087	29.467	31.067
2019-04-26 14:37:46	2019-04-26 07:37:46	76.779	40.149	0.198	0	324.444	29.467	31.067
2019-04-26 14:38:47	2019-04-26 07:38:47	76.76	40.185	0.199	0	321.56	30.4	32
2019-04-26 14:39:46	2019-04-26 07:39:46	76.702	40.242	0.2	0	323.198	30.467	32.067
2019-04-26 14:40:47	2019-04-26 07:40:47	76.721	40.197	0.201	0	324.698	30.467	32.067
2019-04-26 14:41:47	2019-04-26 07:41:47	76.818	40.144	0.202	0	324.85	30.467	32.067
2019-04-26 14:42:46	2019-04-26 07:42:46	76.818	40.091	0.203	0	321.272	30.467	32.067
2019-04-26 14:43:46	2019-04-26 07:43:46	76.779	40.118	0.203	0	325.58	30.4	32
2019-04-26 14:44:47	2019-04-26 07:44:47	76.76	40.208	0.204	0	320.678	29.533	31.133
2019-04-26 14:45:47	2019-04-26 07:45:47	76.779	40.164	0.205	0	329.684	29.6	31.2
2019-04-26 14:46:46	2019-04-26 07:46:46	76.799	40.112	0.205	0	329.637	29.533	31.133
2019-04-26 14:47:47	2019-04-26 07:47:47	76.779	40.149	0.206	0	330.354	27.6	29.133
2019-04-26 14:48:46	2019-04-26 07:48:46	76.683	40.209	0.207	0	323.407	27.6	29.133
2019-04-26 14:49:47	2019-04-26 07:49:47	76.644	40.298	0.209	0	331.204	27.6	29.133
2019-04-26 14:50:46	2019-04-26 07:50:46	76.663	40.246	0.211	0	332.791	27.533	29.067
2019-04-26 14:51:46	2019-04-26 07:51:46	76.721	40.19	0.212	0	334.416	27.533	29.067
2019-04-26 14:52:47	2019-04-26 07:52:47	76.683	40.217	0.213	0	334.932	25.6	27.067
2019-04-26 14:53:46	2019-04-26 07:53:46	76.625	40.281	0.214	0	325.13	25.533	27
2019-04-26 14:54:46	2019-04-26 07:54:46	76.586	40.362	0.215	0	323.287	25.667	27.133
2019-04-26 14:55:47	2019-04-26 07:55:47	76.644	40.328	0.216	0	323.834	25.733	27.2
2019-04-26 14:56:47	2019-04-26 07:56:47	76.663	40.246	0.217	0	321.619	25.733	27.2
2019-04-26 14:57:46	2019-04-26 07:57:46	76.644	40.283	0.218	0	321.662	24	25.4
2019-04-26 14:58:46	2019-04-26 07:58:46	76.586	40.339	0.219	0	308.342	24	25.4
2019-04-26 14:59:47	2019-04-26 07:59:47	76.528	40.395	0.221	0	313.726	24.867	26.267
2019-04-26 15:00:47	2019-04-26 08:00:47	76.586	40.362	0.222	0	308.381	24.867	26.267
2019-04-26 15:01:46	2019-04-26 08:01:46	76.644	40.275	0.223	0	308.738	24.933	26.333
2019-04-26 15:02:47	2019-04-26 08:02:47	76.605	40.287	0.224	0	308.021	25.067	26.467
2019-04-26 15:03:46	2019-04-26 08:03:46	76.528	40.349	0.225	0	308.363	25.067	26.467
2019-04-26 15:04:47	2019-04-26 08:04:47	76.509	40.386	0.227	0	305.95	25.133	26.533
2019-04-26 15:05:46	2019-04-26 08:05:46	76.567	40.345	0.228	0	302.716	22.333	23.667
2019-04-26 15:06:47	2019-04-26 08:06:47	76.625	40.311	0.229	0	303.747	22.267	23.6
2019-04-26 15:07:47	2019-04-26 08:07:47	76.586	40.324	0.23	0	307.658	22.2	23.533
2019-04-26 15:08:46	2019-04-26 08:08:46	76.586	40.369	0.23	0	311.831	22.267	23.6
2019-04-26 15:09:46	2019-04-26 08:09:46	76.586	40.316	0.231	0	310.349	24	25.4
2019-04-26 15:10:46	2019-04-26 08:10:46	76.683	40.225	0.232	0	318.729	23.933	25.333
2019-04-26 15:11:46	2019-04-26 08:11:46	76.741	40.169	0.232	0	321.656	23.867	25.267
2019-04-26 15:12:47	2019-04-26 08:12:47	76.683	40.194	0.233	0	322.332	23.8	25.2

Date (UTC)	Date (US/Pacific)	Temp	RH	CO	VOC	CO2	PM 2.5	PM 10
		Degrees Fahrenheit (F)	Percent (%)	Parts Per Million (PPM)	Parts Per Million (PPM)	Parts Per Million (PPM)	Micrograms Per Meter3	Micrograms Per Meter3
2019-04-26 15:13:46	2019-04-26 08:13:46	76.644	40.237	0.234	0	325.151	23.867	25.267
2019-04-26 15:14:46	2019-04-26 08:14:46	76.683	40.202	0.235	0	320.889	25.8	27.267
2019-04-26 15:15:46	2019-04-26 08:15:46	76.76	40.132	0.235	0	323.39	25.733	27.2
2019-04-26 15:16:46	2019-04-26 08:16:46	76.799	40.059	0.236	0	320.953	25.733	27.2
2019-04-26 15:17:47	2019-04-26 08:17:47	76.76	40.094	0.237	0	326.823	25.6	27.067
2019-04-26 15:18:46	2019-04-26 08:18:46	76.721	40.159	0.237	0	325.326	25.467	26.933
2019-04-26 15:19:46	2019-04-26 08:19:46	76.741	40.138	0.237	0	321.644	27.4	28.933
2019-04-26 15:20:47	2019-04-26 08:20:47	76.818	40.083	0.237	0	330.156	30.2	31.8
2019-04-26 15:21:46	2019-04-26 08:21:46	76.856	40.003	0.238	0	326.842	30.267	31.867
2019-04-26 15:22:47	2019-04-26 08:22:47	76.818	40.045	0.238	0	323.407	30.333	31.933
2019-04-26 15:23:46	2019-04-26 08:23:46	76.76	40.109	0.239	0	324.04	30.267	31.867
2019-04-26 15:24:47	2019-04-26 08:24:47	76.799	40.067	0.239	0	328.257	30.267	31.867

ECM Serial number Comment  
 SG50040 - 4/23/19 Kit #40  
 From (UTC) To (UTC)  
 2019-04-25 18:01:03 2019-04-26 15:30:02  
<https://sgs.i-comesure.com>

Date (UTC)	Date (US/Pacific)	Temp	RH	CO	VOC	CO2	PM 2.5	PM 10
	Low:	72.57	33.67	0.48	0.00	421.68	17.13	18.13
	High:	85.06	53.59	1.15	0.17	1458.89	26.80	28.80
	Average:	81.89	35.66	0.58	0.00	790.31	22.54	23.92
Date (UTC)	Date (US/Pacific)	Temp	RH	CO	VOC	CO2	PM 2.5	PM 10
		Degrees Fahrenheit (F)	Percent (%)	Parts Per Million (PPM)	Parts Per Million (PPM)	Parts Per Million (PPM)	Micrograms Per Meter <sup>3</sup>	Micrograms Per Meter <sup>3</sup>
2019-04-25 18:01:03	2019-04-25 11:01:03	72.57	33.67	0.48	0.00	421.68	17.13	18.13
2019-04-25 18:02:03	2019-04-25 11:02:03	73.036	33.67	0.48	0.00	421.68	17.13	18.13
2019-04-25 18:03:04	2019-04-25 11:03:04	73.422	33.67	0.48	0.00	421.68	17.13	18.13
2019-04-25 18:04:02	2019-04-25 11:04:02	73.847	33.67	0.48	0.00	421.68	17.13	18.13
2019-04-25 18:05:02	2019-04-25 11:05:02	74.349	33.67	0.48	0.00	421.68	17.13	18.13
2019-04-25 18:06:03	2019-04-25 11:06:03	74.851	33.67	0.48	0.00	421.68	17.13	18.13
2019-04-25 18:07:02	2019-04-25 11:07:02	75.217	33.67	0.48	0.00	421.68	17.13	18.13
2019-04-25 18:08:03	2019-04-25 11:08:03	75.584	33.67	0.48	0.00	421.68	17.13	18.13
2019-04-25 18:09:02	2019-04-25 11:09:02	75.97	33.67	0.48	0.00	421.68	17.13	18.13
2019-04-25 18:10:03	2019-04-25 11:10:03	76.414	33.67	0.48	0.00	421.68	17.13	18.13
2019-04-25 18:11:03	2019-04-25 11:11:03	76.839	33.67	0.48	0.00	421.68	17.13	18.13
2019-04-25 18:12:02	2019-04-25 11:12:02	77.206	33.67	0.48	0.00	421.68	17.13	18.13
2019-04-25 18:13:03	2019-04-25 11:13:03	77.495	33.67	0.48	0.00	421.68	17.13	18.13
2019-04-25 18:14:02	2019-04-25 11:14:02	77.824	33.67	0.48	0.00	421.68	17.13	18.13
2019-04-25 18:15:03	2019-04-25 11:15:03	78.21	33.67	0.48	0.00	421.68	17.13	18.13
2019-04-25 18:16:03	2019-04-25 11:16:03	78.577	33.67	0.48	0.00	421.68	17.13	18.13
2019-04-25 18:17:02	2019-04-25 11:17:02	78.866	33.67	0.48	0.00	421.68	17.13	18.13
2019-04-25 18:18:03	2019-04-25 11:18:03	79.136	33.67	0.48	0.00	421.68	17.13	18.13
2019-04-25 18:19:04	2019-04-25 11:19:04	79.484	33.67	0.48	0.00	421.68	17.13	18.13
2019-04-25 18:20:02	2019-04-25 11:20:02	79.87	33.67	0.48	0.00	421.68	17.13	18.13
2019-04-25 18:21:03	2019-04-25 11:21:03	80.198	33.67	0.48	0.00	421.68	17.13	18.13
2019-04-25 18:22:02	2019-04-25 11:22:02	80.41	33.67	0.48	0.00	421.68	17.13	18.13
2019-04-25 18:23:03	2019-04-25 11:23:03	80.604	33.67	0.48	0.00	421.68	17.13	18.13
2019-04-25 18:24:02	2019-04-25 11:24:02	80.893	33.67	0.48	0.00	421.68	17.13	18.13
2019-04-25 18:25:02	2019-04-25 11:25:02	81.183	33.67	0.48	0.00	421.68	17.13	18.13
2019-04-25 18:26:04	2019-04-25 11:26:04	81.472	33.67	0.48	0.00	421.68	17.13	18.13
2019-04-25 18:27:02	2019-04-25 11:27:02	81.569	33.67	0.48	0.00	421.68	17.13	18.13
2019-04-25 18:28:02	2019-04-25 11:28:02	81.704	33.67	0.48	0.00	421.68	17.13	18.13
2019-04-25 18:29:03	2019-04-25 11:29:03	81.936	33.67	0.48	0.00	421.68	17.13	18.13
2019-04-25 18:30:03	2019-04-25 11:30:03	82.187	33.67	0.48	0.00	421.68	17.13	18.13
2019-04-25 18:31:03	2019-04-25 11:31:03	82.36	33.67	0.48	0.00	421.68	17.13	18.13
2019-04-25 18:32:02	2019-04-25 11:32:02	82.457	33.67	0.48	0.00	421.68	17.13	18.13
2019-04-25 18:33:03	2019-04-25 11:33:03	82.534	33.67	0.48	0.00	421.68	17.13	18.13
2019-04-25 18:34:03	2019-04-25 11:34:03	82.727	33.67	0.48	0.00	421.68	17.13	18.13
2019-04-25 18:35:02	2019-04-25 11:35:02	82.92	33.67	0.48	0.00	421.68	17.13	18.13
2019-04-25 18:36:03	2019-04-25 11:36:03	83.094	33.67	0.48	0.00	421.68	17.13	18.13
2019-04-25 18:37:03	2019-04-25 11:37:03	83.171	33.67	0.48	0.00	421.68	17.13	18.13
2019-04-25 18:38:02	2019-04-25 11:38:02	83.248	33.67	0.48	0.00	421.68	17.13	18.13
2019-04-25 18:39:03	2019-04-25 11:39:03	83.403	33.67	0.48	0.00	421.68	17.13	18.13
2019-04-25 18:40:02	2019-04-25 11:40:02	83.538	33.67	0.48	0.00	421.68	17.13	18.13
2019-04-25 18:41:03	2019-04-25 11:41:03	83.596	33.67	0.48	0.00	421.68	17.13	18.13
2019-04-25 18:42:02	2019-04-25 11:42:02	83.615	33.67	0.48	0.00	421.68	17.13	18.13
2019-04-25 18:43:03	2019-04-25 11:43:03	83.615	33.67	0.48	0.00	421.68	17.13	18.13
2019-04-25 18:44:02	2019-04-25 11:44:02	83.75	33.67	0.48	0.00	421.68	17.13	18.13
2019-04-25 18:45:03	2019-04-25 11:45:03	83.885	33.67	0.48	0.00	421.68	17.13	18.13
2019-04-25 18:46:03	2019-04-25 11:46:03	83.924	33.67	0.48	0.00	421.68	17.13	18.13
2019-04-25 18:47:03	2019-04-25 11:47:03	83.943	33.67	0.48	0.00	421.68	17.13	18.13
2019-04-25 18:48:02	2019-04-25 11:48:02	83.943	33.67	0.48	0.00	421.68	17.13	18.13
2019-04-25 18:49:03	2019-04-25 11:49:03	84.059	33.67	0.48	0.00	421.68	17.13	18.13
2019-04-25 18:50:02	2019-04-25 11:50:02	84.175	33.67	0.48	0.00	421.68	17.13	18.13
2019-04-25 18:51:03	2019-04-25 11:51:03	84.175	33.67	0.48	0.00	421.68	17.13	18.13

Date (UTC)	Date (US/Pacific)	Temp	RH	CO	VOC	CO2	PM 2.5	PM 10
		Degrees Fahrenheit (F)	Percent (%)	Parts Per Million (PPM)	Parts Per Million (PPM)	Parts Per Million (PPM)	Micrograms Per Meter3	Micrograms Per Meter3
2019-04-25 18:52:02	2019-04-25 11:52:02	84.194	38.493	0.939	0.042	1058.871	20.067	21.067
2019-04-25 18:53:03	2019-04-25 11:53:03	84.175	38.209	0.933	0.042	1010.442	20.067	21.067
2019-04-25 18:54:03	2019-04-25 11:54:03	84.291	38.333	0.926	0.04	1014.773	20	21
2019-04-25 18:55:02	2019-04-25 11:55:02	84.368	38.309	0.919	0.039	1012.511	19.933	20.933
2019-04-25 18:56:02	2019-04-25 11:56:02	84.426	38.397	0.912	0.039	1016.292	19.867	20.867
2019-04-25 18:57:03	2019-04-25 11:57:03	84.368	38.126	0.906	0.038	1013.418	19.867	20.867
2019-04-25 18:58:02	2019-04-25 11:58:02	84.349	38.2	0.9	0.037	1010.618	19.867	20.867
2019-04-25 18:59:03	2019-04-25 11:59:03	84.426	37.94	0.894	0.036	1003.396	18.533	19.533
2019-04-25 19:00:03	2019-04-25 12:00:03	84.503	38.045	0.888	0.036	1008.658	18.467	19.467
2019-04-25 19:01:02	2019-04-25 12:01:02	84.484	38.181	0.881	0.035	1016.794	18.467	19.467
2019-04-25 19:02:02	2019-04-25 12:02:02	84.484	38.013	0.874	0.035	1015.357	18.467	19.467
2019-04-25 19:03:03	2019-04-25 12:03:03	84.58	37.937	0.868	0.034	1021.59	18.4	19.4
2019-04-25 19:04:03	2019-04-25 12:04:03	84.658	37.929	0.862	0.033	1046.846	18.333	19.333
2019-04-25 19:05:02	2019-04-25 12:05:02	84.735	37.836	0.855	0.032	1049.839	18.267	19.267
2019-04-25 19:06:03	2019-04-25 12:06:03	84.735	37.79	0.849	0.032	1049.093	18.2	19.2
2019-04-25 19:07:03	2019-04-25 12:07:03	84.696	37.863	0.844	0.031	1047.653	18.2	19.2
2019-04-25 19:08:03	2019-04-25 12:08:03	84.754	37.517	0.838	0.03	1049.778	18.133	19.133
2019-04-25 19:09:02	2019-04-25 12:09:02	84.851	37.784	0.832	0.029	1066.064	18.133	19.133
2019-04-25 19:10:03	2019-04-25 12:10:03	84.87	37.572	0.826	0.029	1068.344	18.133	19.133
2019-04-25 19:11:03	2019-04-25 12:11:03	84.87	37.557	0.82	0.029	1063.819	18.133	19.133
2019-04-25 19:12:02	2019-04-25 12:12:02	84.812	37.552	0.814	0.028	1066.662	18.133	19.133
2019-04-25 19:13:03	2019-04-25 12:13:03	84.851	37.746	0.809	0.028	1070.913	18.067	19.067
2019-04-25 19:14:02	2019-04-25 12:14:02	84.928	37.47	0.804	0.027	1087.015	19.333	20.333
2019-04-25 19:15:03	2019-04-25 12:15:03	85.005	37.37	0.799	0.027	1086.28	19.333	20.333
2019-04-25 19:16:03	2019-04-25 12:16:03	84.947	37.434	0.795	0.026	1087.045	19.333	20.333
2019-04-25 19:17:02	2019-04-25 12:17:02	84.909	37.545	0.79	0.026	1090.591	19.333	20.333
2019-04-25 19:18:03	2019-04-25 12:18:03	84.947	37.449	0.785	0.026	1111.746	19.333	20.333
2019-04-25 19:19:03	2019-04-25 12:19:03	85.044	37.335	0.781	0.025	1108.754	19.333	20.333
2019-04-25 19:20:02	2019-04-25 12:20:02	85.063	37.299	0.777	0.025	1106.508	18.067	19.067
2019-04-25 19:21:02	2019-04-25 12:21:02	79.624	37.379	0.772	0.024	1073.505	18.25	19.25
2019-04-25 19:22:02	2019-04-25 12:22:02	79.547	37.319	0.77	0.024	1087.051	18.133	19.133
2019-04-25 19:23:03	2019-04-25 12:23:03	79.586	37.33	0.766	0.024	1047.854	18.2	19.2
2019-04-25 19:24:02	2019-04-25 12:24:02	79.644	37.419	0.761	0.024	1003.872	18.2	19.2
2019-04-25 19:25:03	2019-04-25 12:25:03	79.567	37.428	0.757	0.024	961.278	18.267	19.267
2019-04-25 19:26:02	2019-04-25 12:26:02	79.489	37.513	0.753	0.023	903.45	18.267	19.267
2019-04-25 19:27:02	2019-04-25 12:27:02	79.47	37.557	0.748	0.023	862.819	18.2	19.2
2019-04-25 19:28:03	2019-04-25 12:28:03	79.509	37.431	0.745	0.023	822.183	18.2	19.2
2019-04-25 19:29:03	2019-04-25 12:29:03	79.547	37.464	0.741	0.022	779.429	18.2	19.2
2019-04-25 19:30:02	2019-04-25 12:30:02	79.528	37.486	0.737	0.022	734.287	18.267	19.267
2019-04-25 19:31:03	2019-04-25 12:31:03	79.451	37.456	0.736	0.022	701.888	18.143	19.143
2019-04-25 19:32:02	2019-04-25 12:32:02	79.393	37.558	0.732	0.022	637.789	18.467	19.467
2019-04-25 19:33:03	2019-04-25 12:33:03	79.431	37.478	0.73	0.021	583.813	18.467	19.467
2019-04-25 19:34:02	2019-04-25 12:34:02	79.47	37.473	0.727	0.021	545.849	18.467	19.467
2019-04-25 19:35:03	2019-04-25 12:35:03	79.431	37.531	0.724	0.021	503.457	19.8	20.8
2019-04-25 19:36:02	2019-04-25 12:36:02	79.373	37.465	0.721	0.02	433.671	19.786	20.786
2019-04-25 19:37:03	2019-04-25 12:37:03	79.335	37.584	0.718	0.019	425.396	19.8	20.8
2019-04-25 19:38:03	2019-04-25 12:38:03	79.393	37.467	0.716	0.019	427.177	19.733	20.733
2019-04-25 19:39:02	2019-04-25 12:39:02	79.451	37.494	0.713	0.018	425.266	19.667	20.667
2019-04-25 19:40:03	2019-04-25 12:40:03	79.393	37.558	0.71	0.018	423.987	19.667	20.667
2019-04-25 19:41:03	2019-04-25 12:41:03	79.393	37.627	0.707	0.017	421.678	19.667	20.667
2019-04-25 19:42:02	2019-04-25 12:42:02	79.47	37.511	0.705	0.017	457.295	19.6	20.6
2019-04-25 19:43:02	2019-04-25 12:43:02	79.567	37.405	0.702	0.017	477.087	19.6	20.6
2019-04-25 19:44:03	2019-04-25 12:44:03	79.644	37.312	0.7	0.017	480.276	19.6	20.6
2019-04-25 19:45:03	2019-04-25 12:45:03	79.605	37.355	0.697	0.016	477.757	19.6	20.6
2019-04-25 19:46:02	2019-04-25 12:46:02	79.547	37.281	0.695	0.016	475.387	19.533	20.533
2019-04-25 19:47:02	2019-04-25 12:47:02	79.605	37.24	0.694	0.016	470.731	19.267	20.267
2019-04-25 19:48:03	2019-04-25 12:48:03	79.682	37.201	0.692	0.016	486.302	19.2	20.2
2019-04-25 19:49:02	2019-04-25 12:49:02	79.76	37.261	0.69	0.016	486.31	19.133	20.133
2019-04-25 19:50:03	2019-04-25 12:50:03	79.682	37.247	0.689	0.016	487.57	19.133	20.133

Date (UTC)	Date (US/Pacific)	Temp	RH	CO	VOC	CO2	PM 2.5	PM 10
		Degrees Fahrenheit (F)	Percent (%)	Parts Per Million (PPM)	Parts Per Million (PPM)	Parts Per Million (PPM)	Micrograms Per Meter3	Micrograms Per Meter3
2019-04-25 19:51:03	2019-04-25 12:51:03	79.644	37.327	0.685	0.016	488.72	19.133	20.133
2019-04-25 19:52:03	2019-04-25 12:52:03	79.663	37.222	0.685	0.016	491.06	19.067	20.067
2019-04-25 19:53:02	2019-04-25 12:53:02	79.721	37.227	0.684	0.016	505.206	19.067	20.067
2019-04-25 19:54:03	2019-04-25 12:54:03	79.779	37.24	0.682	0.015	507.755	19.067	20.067
2019-04-25 19:55:03	2019-04-25 12:55:03	79.702	37.164	0.681	0.015	504.593	19	20
2019-04-25 19:56:02	2019-04-25 12:56:02	79.644	37.297	0.68	0.015	507.5	19.2	20.2
2019-04-25 19:57:02	2019-04-25 12:57:02	79.682	37.178	0.679	0.015	475.461	19.267	20.267
2019-04-25 19:58:03	2019-04-25 12:58:03	79.779	37.232	0.678	0.015	476.099	19.267	20.267
2019-04-25 19:59:03	2019-04-25 12:59:03	79.798	37.203	0.676	0.015	474.82	19.267	20.267
2019-04-25 20:00:02	2019-04-25 13:00:02	79.721	37.09	0.675	0.015	474.193	19.267	20.267
2019-04-25 20:01:02	2019-04-25 13:01:02	79.682	37.277	0.673	0.015	475.357	19.333	20.333
2019-04-25 20:02:02	2019-04-25 13:02:02	79.721	37.158	0.671	0.014	479.427	19.4	20.4
2019-04-25 20:03:03	2019-04-25 13:03:03	79.74	37.236	0.669	0.014	478.149	18.2	19.2
2019-04-25 20:04:02	2019-04-25 13:04:02	79.682	37.239	0.668	0.014	478.153	18.267	19.267
2019-04-25 20:05:03	2019-04-25 13:05:03	79.644	37.312	0.667	0.014	464.108	18.2	19.2
2019-04-25 20:06:02	2019-04-25 13:06:02	79.567	37.298	0.665	0.014	470.006	18.133	19.133
2019-04-25 20:07:03	2019-04-25 13:07:03	79.586	37.277	0.664	0.014	473.001	18.133	19.133
2019-04-25 20:08:02	2019-04-25 13:08:02	79.663	37.184	0.663	0.014	471.736	18.2	19.2
2019-04-25 20:09:02	2019-04-25 13:09:02	79.624	37.158	0.662	0.014	472.39	18.333	19.333
2019-04-25 20:10:03	2019-04-25 13:10:03	79.509	37.209	0.661	0.013	459.583	18.4	19.4
2019-04-25 20:11:02	2019-04-25 13:11:02	79.489	37.238	0.66	0.013	461.943	18.2	19.2
2019-04-25 20:12:03	2019-04-25 13:12:03	79.547	37.197	0.658	0.012	461.354	18.2	19.2
2019-04-25 20:13:02	2019-04-25 13:13:02	79.605	37.195	0.657	0.012	454.95	18.2	19.2
2019-04-25 20:14:02	2019-04-25 13:14:02	79.547	37.235	0.656	0.012	454.954	18.267	19.267
2019-04-25 20:15:03	2019-04-25 13:15:03	79.451	37.25	0.655	0.011	442.832	18.4	19.4
2019-04-25 20:16:03	2019-04-25 13:16:03	79.393	37.406	0.654	0.011	444.626	18.333	19.333
2019-04-25 20:17:02	2019-04-25 13:17:02	79.489	37.36	0.652	0.011	448.238	18.2	19.2
2019-04-25 20:18:03	2019-04-25 13:18:03	79.528	37.15	0.65	0.01	445.67	19.4	20.4
2019-04-25 20:19:02	2019-04-25 13:19:02	79.489	37.269	0.649	0.009	444.381	19.467	20.467
2019-04-25 20:20:02	2019-04-25 13:20:02	79.431	37.417	0.647	0.009	443.231	19.467	20.467
2019-04-25 20:21:02	2019-04-25 13:21:02	79.373	37.419	0.645	0.008	437.927	19.467	20.467
2019-04-25 20:22:03	2019-04-25 13:22:03	79.451	37.327	0.644	0.008	440.945	19.467	20.467
2019-04-25 20:23:03	2019-04-25 13:23:03	79.509	37.186	0.642	0.008	447.375	19.333	20.333
2019-04-25 20:24:03	2019-04-25 13:24:03	79.489	37.276	0.641	0.008	447.38	18	19
2019-04-25 20:25:02	2019-04-25 13:25:02	79.451	37.319	0.64	0.008	447.389	17.933	18.933
2019-04-25 20:26:03	2019-04-25 13:26:03	79.489	37.322	0.639	0.008	444.471	17.867	18.867
2019-04-25 20:27:03	2019-04-25 13:27:03	79.586	37.284	0.637	0.008	461.3	17.867	18.867
2019-04-25 20:28:03	2019-04-25 13:28:03	79.644	37.182	0.637	0.008	463.84	17.8	18.8
2019-04-25 20:29:02	2019-04-25 13:29:02	79.586	37.178	0.636	0.008	465.12	18	19
2019-04-25 20:30:03	2019-04-25 13:30:03	79.547	37.19	0.635	0.008	466.859	17.8	18.8
2019-04-25 20:31:02	2019-04-25 13:31:02	79.586	37.086	0.635	0.008	465.073	17.8	18.8
2019-04-25 20:32:03	2019-04-25 13:32:03	79.682	37.071	0.634	0.008	480.68	17.867	18.867
2019-04-25 20:33:02	2019-04-25 13:33:02	79.702	36.966	0.634	0.008	480.686	17.933	18.933
2019-04-25 20:34:02	2019-04-25 13:34:02	79.663	37.024	0.633	0.008	481.983	17.933	18.933
2019-04-25 20:35:03	2019-04-25 13:35:03	79.567	37.138	0.632	0.008	483.735	17.933	18.933
2019-04-25 20:36:03	2019-04-25 13:36:03	79.624	37.021	0.631	0.007	478.91	17.875	18.875
2019-04-25 20:37:03	2019-04-25 13:37:03	79.702	37.012	0.63	0.007	481.846	17.8	18.8
2019-04-25 20:38:03	2019-04-25 13:38:03	79.721	36.983	0.63	0.007	477.325	17.867	18.867
2019-04-25 20:39:02	2019-04-25 13:39:02	79.682	37.041	0.629	0.007	473.491	19.4	20.4
2019-04-25 20:40:03	2019-04-25 13:40:03	79.605	37.088	0.628	0.007	477.051	19.4	20.4
2019-04-25 20:41:03	2019-04-25 13:41:03	79.644	37.129	0.626	0.007	469.819	19.176	20.176
2019-04-25 20:42:03	2019-04-25 13:42:03	79.702	36.974	0.626	0.007	459.626	19.188	20.188
2019-04-25 20:43:02	2019-04-25 13:43:02	79.76	36.933	0.625	0.007	451.299	19.267	20.267
2019-04-25 20:44:03	2019-04-25 13:44:03	79.682	36.926	0.625	0.007	448.119	19	20
2019-04-25 20:45:02	2019-04-25 13:45:02	79.644	37.06	0.624	0.007	446.352	17.733	18.733
2019-04-25 20:46:03	2019-04-25 13:46:03	79.663	37.077	0.623	0.006	451.138	17.667	18.667
2019-04-25 20:47:02	2019-04-25 13:47:02	79.682	37.01	0.623	0.006	449.21	17.6	18.6
2019-04-25 20:48:03	2019-04-25 13:48:03	79.624	37.082	0.622	0.006	451.141	17.6	18.6
2019-04-25 20:49:02	2019-04-25 13:49:02	79.567	37.077	0.622	0.006	431.018	17.667	18.667

Date (UTC)	Date (US/Pacific)	Temp	RH	CO	VOC	CO2	PM 2.5	PM 10
		Degrees Fahrenheit (F)	Percent (%)	Parts Per Million (PPM)	Parts Per Million (PPM)	Parts Per Million (PPM)	Micrograms Per Meter3	Micrograms Per Meter3
2019-04-25 20:50:03	2019-04-25 13:50:03	79.528	37.135	0.622	0.006	433.398	17.667	18.667
2019-04-25 20:51:02	2019-04-25 13:51:02	79.567	37.13	0.622	0.007	445.552	17.643	18.643
2019-04-25 20:52:03	2019-04-25 13:52:03	79.624	36.983	0.622	0.007	454.822	17.667	18.667
2019-04-25 20:53:03	2019-04-25 13:53:03	79.547	37.075	0.622	0.007	465.364	17.75	18.75
2019-04-25 20:54:02	2019-04-25 13:54:02	79.509	37.08	0.622	0.008	459.953	17.4	18.4
2019-04-25 20:55:02	2019-04-25 13:55:02	79.451	37.182	0.622	0.008	454.634	17.4	18.4
2019-04-25 20:56:03	2019-04-25 13:56:03	79.489	37.109	0.622	0.008	464.722	17.308	18.308
2019-04-25 20:57:03	2019-04-25 13:57:03	79.547	37.068	0.622	0.007	475.344	17.357	18.357
2019-04-25 20:58:03	2019-04-25 13:58:03	79.509	37.141	0.621	0.007	483.914	17.533	18.533
2019-04-25 20:59:02	2019-04-25 13:59:02	79.431	37.119	0.621	0.007	469.25	17.533	18.533
2019-04-25 21:00:03	2019-04-25 14:00:03	79.412	37.217	0.62	0.007	469.259	18.8	19.8
2019-04-25 21:01:02	2019-04-25 14:01:02	79.451	37.25	0.62	0.007	471.094	18.8	19.8
2019-04-25 21:02:03	2019-04-25 14:02:03	79.528	37.127	0.62	0.007	471.735	18.8	19.8
2019-04-25 21:03:03	2019-04-25 14:03:03	79.489	37.154	0.62	0.007	469.813	18.8	19.8
2019-04-25 21:04:02	2019-04-25 14:04:02	79.47	37.145	0.619	0.007	471.554	18.667	19.667
2019-04-25 21:05:02	2019-04-25 14:05:02	79.509	37.064	0.619	0.007	467.453	18.6	19.6
2019-04-25 21:06:03	2019-04-25 14:06:03	79.605	36.95	0.619	0.007	479.408	18.6	19.6
2019-04-25 21:07:03	2019-04-25 14:07:03	79.663	36.993	0.618	0.007	481.991	18.6	19.6
2019-04-25 21:08:02	2019-04-25 14:08:02	79.624	36.937	0.618	0.007	472.59	18.857	19.857
2019-04-25 21:09:03	2019-04-25 14:09:03	79.567	36.985	0.617	0.007	467.614	18.867	19.867
2019-04-25 21:10:02	2019-04-25 14:10:02	79.586	36.956	0.618	0.007	469.958	18.8	18.8
2019-04-25 21:11:03	2019-04-25 14:11:03	79.663	36.841	0.619	0.007	485.381	18.8	19.8
2019-04-25 21:12:02	2019-04-25 14:12:02	79.682	36.827	0.62	0.007	486.047	18.8	19.8
2019-04-25 21:13:02	2019-04-25 14:13:02	79.663	36.864	0.619	0.007	480.962	19	20
2019-04-25 21:14:03	2019-04-25 14:14:03	79.605	36.958	0.619	0.007	481.536	19	20
2019-04-25 21:15:03	2019-04-25 14:15:03	79.624	36.914	0.618	0.006	477.423	18.875	19.875
2019-04-25 21:16:03	2019-04-25 14:16:03	79.702	36.92	0.618	0.006	480.263	18.933	19.933
2019-04-25 21:17:03	2019-04-25 14:17:03	79.721	36.838	0.619	0.006	479.637	18.933	19.933
2019-04-25 21:18:02	2019-04-25 14:18:02	79.663	36.917	0.619	0.006	481.564	18.933	19.933
2019-04-25 21:19:02	2019-04-25 14:19:02	79.605	36.897	0.619	0.006	488.703	18.933	19.933
2019-04-25 21:20:03	2019-04-25 14:20:03	79.624	36.838	0.619	0.005	494.002	18.933	19.933
2019-04-25 21:21:03	2019-04-25 14:21:03	79.682	36.888	0.619	0.005	494.646	18.933	19.933
2019-04-25 21:22:02	2019-04-25 14:22:02	79.721	36.838	0.618	0.005	494.003	18.933	19.933
2019-04-25 21:23:03	2019-04-25 14:23:03	79.663	36.917	0.618	0.005	493.998	18.667	19.667
2019-04-25 21:24:02	2019-04-25 14:24:02	79.624	36.944	0.618	0.005	491.614	19	20
2019-04-25 21:25:03	2019-04-25 14:25:03	79.644	36.923	0.618	0.005	492.21	19	20
2019-04-25 21:26:02	2019-04-25 14:26:02	79.682	36.85	0.619	0.006	492.219	19.067	20.067
2019-04-25 21:27:03	2019-04-25 14:27:03	79.663	36.803	0.619	0.006	492.877	19.133	20.133
2019-04-25 21:28:03	2019-04-25 14:28:03	79.567	36.917	0.619	0.006	478.3	17.6	18.6
2019-04-25 21:29:02	2019-04-25 14:29:02	79.47	36.97	0.619	0.005	478.903	17.667	18.667
2019-04-25 21:30:03	2019-04-25 14:30:03	79.528	36.952	0.62	0.006	498.867	17.6	18.6
2019-04-25 21:31:03	2019-04-25 14:31:03	79.605	36.92	0.62	0.006	491.803	17.667	18.667
2019-04-25 21:32:02	2019-04-25 14:32:02	79.567	36.833	0.62	0.006	484.194	17.733	18.733
2019-04-25 21:33:02	2019-04-25 14:33:02	79.509	36.965	0.62	0.006	464.262	17.812	18.812
2019-04-25 21:34:02	2019-04-25 14:34:02	79.451	36.983	0.62	0.006	467.467	17.733	18.733
2019-04-25 21:35:03	2019-04-25 14:35:03	79.489	36.933	0.62	0.006	467.485	17.733	18.733
2019-04-25 21:36:02	2019-04-25 14:36:02	79.547	36.869	0.62	0.006	466.198	17.733	18.733
2019-04-25 21:37:03	2019-04-25 14:37:03	79.509	36.912	0.619	0.006	461.722	17.8	18.8
2019-04-25 21:38:03	2019-04-25 14:38:03	79.431	36.875	0.619	0.005	448.634	17.8	18.8
2019-04-25 21:39:02	2019-04-25 14:39:02	79.393	36.978	0.619	0.005	443.377	17.467	18.467
2019-04-25 21:40:02	2019-04-25 14:40:02	79.431	36.974	0.618	0.004	442.231	17.467	18.467
2019-04-25 21:41:03	2019-04-25 14:41:03	79.509	36.889	0.617	0.004	441.589	17.4	18.4
2019-04-25 21:42:02	2019-04-25 14:42:02	79.451	36.968	0.616	0.004	436.433	17.4	18.4
2019-04-25 21:43:02	2019-04-25 14:43:02	79.412	36.972	0.616	0.004	434.133	18.667	19.667
2019-04-25 21:44:03	2019-04-25 14:44:03	79.354	37.036	0.616	0.004	436.52	18.6	19.6
2019-04-25 21:45:02	2019-04-25 14:45:02	79.412	37.018	0.616	0.003	436.52	18.6	19.6
2019-04-25 21:46:03	2019-04-25 14:46:03	79.47	36.931	0.615	0.003	439.063	18.6	19.6
2019-04-25 21:47:02	2019-04-25 14:47:02	79.451	36.892	0.615	0.002	446.017	18.6	19.6
2019-04-25 21:48:03	2019-04-25 14:48:03	79.431	36.867	0.614	0.001	451.4	18.571	19.571

Date (UTC)	Date (US/Pacific)	Temp	RH	CO	VOC	CO2	PM 2.5	PM 10
		Degrees Fahrenheit (F)	Percent (%)	Parts Per Million (PPM)	Parts Per Million (PPM)	Parts Per Million (PPM)	Micrograms Per Meter3	Micrograms Per Meter3
2019-04-25 21:49:02	2019-04-25 14:49:02	79.451	36.884	0.614	0.001	443.091	17.333	18.333
2019-04-25 21:50:03	2019-04-25 14:50:03	79.547	36.839	0.613	0.001	456.11	17.333	18.333
2019-04-25 21:51:02	2019-04-25 14:51:02	79.586	36.743	0.613	0.001	454.823	17.4	18.4
2019-04-25 21:52:03	2019-04-25 14:52:03	79.547	36.816	0.612	0.001	458.006	17.667	18.667
2019-04-25 21:53:02	2019-04-25 14:53:02	79.489	36.834	0.611	0.001	453.815	17.667	18.667
2019-04-25 21:54:02	2019-04-25 14:54:02	79.547	36.808	0.61	0.001	456.112	17.6	18.6
2019-04-25 21:55:03	2019-04-25 14:55:03	79.586	36.72	0.609	0.001	476.533	17.6	18.6
2019-04-25 21:56:03	2019-04-25 14:56:03	79.644	36.702	0.608	0.001	473.996	17.6	18.6
2019-04-25 21:57:03	2019-04-25 14:57:03	79.586	36.72	0.607	0.001	477.207	17.733	18.733
2019-04-25 21:58:03	2019-04-25 14:58:03	79.528	36.746	0.606	0.001	483.041	17.933	18.933
2019-04-25 21:59:02	2019-04-25 14:59:02	79.547	36.755	0.605	0.001	481.847	17.867	18.867
2019-04-25 22:00:03	2019-04-25 15:00:03	79.605	36.729	0.604	0.001	492.951	17.867	18.867
2019-04-25 22:01:02	2019-04-25 15:01:02	79.663	36.665	0.604	0.001	490.41	17.867	18.867
2019-04-25 22:02:03	2019-04-25 15:02:03	79.605	36.668	0.604	0.001	485.964	17.933	18.933
2019-04-25 22:03:02	2019-04-25 15:03:02	79.528	36.814	0.603	0.001	484.746	17.933	18.933
2019-04-25 22:04:03	2019-04-25 15:04:03	79.586	36.796	0.603	0.001	485.32	19.133	20.133
2019-04-25 22:05:02	2019-04-25 15:05:02	79.624	36.723	0.603	0.001	488.548	19.133	20.133
2019-04-25 22:06:03	2019-04-25 15:06:03	79.663	36.757	0.603	0.001	488.557	19.067	20.067
2019-04-25 22:07:02	2019-04-25 15:07:02	79.605	36.95	0.602	0.001	487.277	18.8	19.8
2019-04-25 22:08:02	2019-04-25 15:08:02	79.567	37.008	0.602	0.001	487.871	18.8	19.8
2019-04-25 22:09:02	2019-04-25 15:09:02	79.586	37.002	0.602	0.001	493.834	18.733	19.733
2019-04-25 22:10:03	2019-04-25 15:10:03	79.663	36.925	0.603	0.002	491.276	18.667	19.667
2019-04-25 22:11:03	2019-04-25 15:11:03	79.644	36.908	0.603	0.002	532.692	18.667	19.667
2019-04-25 22:12:02	2019-04-25 15:12:02	79.586	36.865	0.604	0.002	520.765	18.467	19.467
2019-04-25 22:13:02	2019-04-25 15:13:02	79.528	36.776	0.604	0.001	519.595	18.267	19.267
2019-04-25 22:14:03	2019-04-25 15:14:03	79.567	36.779	0.604	0.001	523.209	18.267	19.267
2019-04-25 22:15:02	2019-04-25 15:15:02	79.644	36.748	0.605	0.001	525.13	18.2	19.2
2019-04-25 22:16:03	2019-04-25 15:16:03	79.605	36.752	0.605	0.001	530.918	18.267	19.267
2019-04-25 22:17:02	2019-04-25 15:17:02	79.509	36.82	0.605	0.001	519.269	18.2	19.2
2019-04-25 22:18:03	2019-04-25 15:18:03	79.489	36.887	0.605	0.001	517.497	18.133	19.133
2019-04-25 22:19:02	2019-04-25 15:19:02	79.528	36.837	0.605	0.001	521.686	18.067	19.067
2019-04-25 22:20:03	2019-04-25 15:20:03	79.586	36.743	0.605	0.001	521.041	18.067	19.067
2019-04-25 22:21:02	2019-04-25 15:21:02	79.528	36.73	0.605	0.001	524.929	18.133	19.133
2019-04-25 22:22:02	2019-04-25 15:22:02	79.47	36.848	0.605	0.001	510.145	18.067	19.067
2019-04-25 22:23:03	2019-04-25 15:23:03	79.412	36.858	0.605	0.001	508.386	18.067	19.067
2019-04-25 22:24:02	2019-04-25 15:24:02	79.489	36.857	0.605	0.001	508.402	18.133	19.133
2019-04-25 22:25:03	2019-04-25 15:25:03	79.528	36.73	0.606	0	504.559	18.2	19.2
2019-04-25 22:26:02	2019-04-25 15:26:02	79.509	36.782	0.606	0	465.054	18.533	19.533
2019-04-25 22:27:02	2019-04-25 15:27:02	79.47	36.802	0.607	0	461.423	18.6	19.6
2019-04-25 22:28:02	2019-04-25 15:28:02	79.528	36.837	0.608	0	463.2	18.533	19.533
2019-04-25 22:29:02	2019-04-25 15:29:02	79.605	36.775	0.609	0	486.131	18.375	19.375
2019-04-25 22:30:03	2019-04-25 15:30:03	79.682	36.614	0.61	0	479.555	18.467	19.467
2019-04-25 22:31:03	2019-04-25 15:31:03	79.644	36.725	0.609	0	477.604	18.4	19.4
2019-04-25 22:32:03	2019-04-25 15:32:03	79.586	36.796	0.609	0	478.804	18.4	19.4
2019-04-25 22:33:03	2019-04-25 15:33:03	79.682	36.72	0.609	0	480.575	18.4	19.4
2019-04-25 22:34:02	2019-04-25 15:34:02	79.76	36.658	0.61	0	502.991	18.438	19.438
2019-04-25 22:35:03	2019-04-25 15:35:03	79.817	36.625	0.61	0	499.983	18.438	19.438
2019-04-25 22:36:03	2019-04-25 15:36:03	79.779	36.568	0.61	0	497.557	18.688	19.688
2019-04-25 22:37:02	2019-04-25 15:37:02	79.721	36.655	0.61	0	498.658	18.75	19.75
2019-04-25 22:38:03	2019-04-25 15:38:03	79.779	36.652	0.61	0	504.238	18.688	19.688
2019-04-25 22:39:03	2019-04-25 15:39:03	79.856	36.559	0.611	0	518.948	18.625	19.625
2019-04-25 22:40:02	2019-04-25 15:40:02	79.914	36.526	0.611	0	521.345	18.625	19.625
2019-04-25 22:41:03	2019-04-25 15:41:03	79.856	36.575	0.611	0	520.152	18.375	19.375
2019-04-25 22:42:03	2019-04-25 15:42:03	79.798	36.6	0.612	0	522.987	18.375	19.375
2019-04-25 22:43:02	2019-04-25 15:43:02	79.837	36.565	0.611	0	525.241	18.375	19.375
2019-04-25 22:44:02	2019-04-25 15:44:02	79.933	36.52	0.611	0	517.428	18.533	19.533
2019-04-25 22:45:03	2019-04-25 15:45:03	79.972	36.348	0.611	0	521.294	18.467	19.467
2019-04-25 22:46:02	2019-04-25 15:46:02	79.953	36.461	0.611	0	525.199	18.533	19.533
2019-04-25 22:47:03	2019-04-25 15:47:03	79.856	36.475	0.611	0	525.788	18.533	19.533

Date (UTC)	Date (US/Pacific)	Temp	RH	CO	VOC	CO2	PM 2.5	PM 10
		Degrees Fahrenheit (F)	Percent (%)	Parts Per Million (PPM)	Parts Per Million (PPM)	Parts Per Million (PPM)	Micrograms Per Meter3	Micrograms Per Meter3
2019-04-25 22:48:02	2019-04-25 15:48:02	79.914	36.48	0.611	0	526.39	18.533	19.533
2019-04-25 22:49:02	2019-04-25 15:49:02	79.914	36.48	0.611	0	521.877	18.533	19.533
2019-04-25 22:50:03	2019-04-25 15:50:03	79.895	36.479	0.611	0	525.111	18.6	19.6
2019-04-25 22:51:03	2019-04-25 15:51:03	79.837	36.581	0.611	0	511.329	18.333	19.333
2019-04-25 22:52:02	2019-04-25 15:52:02	79.779	36.69	0.611	0	509.534	18.333	19.333
2019-04-25 22:53:02	2019-04-25 15:53:02	79.817	36.579	0.611	0	510.766	17.133	18.133
2019-04-25 22:54:03	2019-04-25 15:54:03	79.875	36.569	0.611	0	508.183	17.2	18.2
2019-04-25 22:55:02	2019-04-25 15:55:02	79.837	36.603	0.611	0	510.762	17.267	18.267
2019-04-25 22:56:03	2019-04-25 15:56:03	79.779	36.599	0.61	0	499.007	17.267	18.267
2019-04-25 22:57:03	2019-04-25 15:57:03	79.76	36.727	0.609	0	488.183	17.375	18.375
2019-04-25 22:58:02	2019-04-25 15:58:02	79.798	36.631	0.608	0	493.586	17.333	18.333
2019-04-25 22:59:02	2019-04-25 15:59:02	79.875	36.607	0.607	0	494.884	17.267	18.267
2019-04-25 23:00:03	2019-04-25 16:00:03	79.856	36.666	0.606	0	491.648	17.4	18.4
2019-04-25 23:01:03	2019-04-25 16:01:03	79.817	36.64	0.606	0	474.616	17.4	18.4
2019-04-25 23:02:02	2019-04-25 16:02:02	79.798	36.745	0.606	0	468.75	17.6	18.6
2019-04-25 23:03:03	2019-04-25 16:03:03	79.875	36.645	0.606	0	470.582	17.6	18.6
2019-04-25 23:04:02	2019-04-25 16:04:02	79.953	36.59	0.606	0	475.78	17.533	18.533
2019-04-25 23:05:02	2019-04-25 16:05:02	79.933	36.52	0.606	0	473.184	17.533	18.533
2019-04-25 23:06:03	2019-04-25 16:06:03	79.875	36.622	0.606	0	470.168	17.533	18.533
2019-04-25 23:07:03	2019-04-25 16:07:03	79.837	36.71	0.606	0	473.162	17.533	18.533
2019-04-25 23:08:02	2019-04-25 16:08:02	79.914	36.663	0.606	0	468.954	18.733	19.733
2019-04-25 23:09:02	2019-04-25 16:09:02	80.011	36.633	0.606	0	467.668	18.667	19.667
2019-04-25 23:10:03	2019-04-25 16:10:03	79.991	36.586	0.605	0	478.273	18.867	19.867
2019-04-25 23:11:03	2019-04-25 16:11:03	79.991	36.632	0.604	0	492.586	18.867	19.867
2019-04-25 23:12:02	2019-04-25 16:12:02	80.03	36.551	0.603	0	515.865	18.786	19.786
2019-04-25 23:13:03	2019-04-25 16:13:03	80.126	36.559	0.603	0	523.675	18.667	19.667
2019-04-25 23:14:02	2019-04-25 16:14:02	80.204	36.42	0.603	0	524.327	18.733	19.733
2019-04-25 23:15:02	2019-04-25 16:15:02	80.223	36.392	0.603	0	571.948	18.733	19.733
2019-04-25 23:16:03	2019-04-25 16:16:03	80.204	36.428	0.603	0	570.132	18.867	19.867
2019-04-25 23:17:02	2019-04-25 16:17:02	80.262	36.334	0.603	0	575.408	18.6	19.6
2019-04-25 23:18:03	2019-04-25 16:18:03	80.358	36.365	0.603	0	590.458	18.6	19.6
2019-04-25 23:19:02	2019-04-25 16:19:02	80.435	36.226	0.604	0	586.549	18.667	19.667
2019-04-25 23:20:03	2019-04-25 16:20:03	80.377	36.259	0.605	0	587.202	18.667	19.667
2019-04-25 23:21:03	2019-04-25 16:21:03	80.358	36.372	0.605	0	587.788	18.733	19.733
2019-04-25 23:22:02	2019-04-25 16:22:02	80.435	36.302	0.606	0	588.995	18.667	19.667
2019-04-25 23:23:02	2019-04-25 16:23:02	80.493	36.17	0.606	0	607.061	18.733	19.733
2019-04-25 23:24:03	2019-04-25 16:24:03	80.551	36.19	0.607	0	610.29	18.8	19.8
2019-04-25 23:25:02	2019-04-25 16:25:02	80.512	36.904	0.608	0	596.475	18.667	19.667
2019-04-25 23:26:02	2019-04-25 16:26:02	80.474	36.618	0.609	0	581.552	18.8	19.8
2019-04-25 23:27:03	2019-04-25 16:27:03	80.512	36.431	0.61	0	622.741	19.533	20.6
2019-04-25 23:28:02	2019-04-25 16:28:02	80.57	36.352	0.61	0	664.431	20.333	21.467
2019-04-25 23:29:02	2019-04-25 16:29:02	80.628	36.257	0.61	0	700.062	21.067	22.267
2019-04-25 23:30:03	2019-04-25 16:30:03	80.532	36.272	0.61	0	686.905	21.467	22.733
2019-04-25 23:31:02	2019-04-25 16:31:02	80.493	36.307	0.609	0	714.947	21.667	22.933
2019-04-25 23:32:03	2019-04-25 16:32:03	80.512	36.286	0.608	0	752.422	22.333	23.667
2019-04-25 23:33:03	2019-04-25 16:33:03	80.532	36.219	0.607	0	783.729	23	24.4
2019-04-25 23:34:02	2019-04-25 16:34:02	80.474	36.275	0.607	0	816.994	23.467	24.933
2019-04-25 23:35:02	2019-04-25 16:35:02	80.358	36.395	0.606	0	836.818	23.867	25.4
2019-04-25 23:36:03	2019-04-25 16:36:03	80.319	36.461	0.605	0	864.759	24.2	25.8
2019-04-25 23:37:02	2019-04-25 16:37:02	80.377	36.458	0.604	0	898.395	24.933	26.6
2019-04-25 23:38:02	2019-04-25 16:38:02	80.397	36.383	0.602	0	926.821	25.6	27.333
2019-04-25 23:39:03	2019-04-25 16:39:03	80.339	36.378	0.601	0	958.088	26.067	27.867
2019-04-25 23:40:02	2019-04-25 16:40:02	80.3	37.13	0.599	0	981.227	26.4	28.267
2019-04-25 23:41:02	2019-04-25 16:41:02	80.223	36.788	0.598	0	1010.568	26.667	28.6
2019-04-25 23:42:03	2019-04-25 16:42:03	80.3	36.65	0.597	0	989.794	26.667	28.6
2019-04-25 23:43:02	2019-04-25 16:43:02	80.339	36.531	0.595	0	978.749	26.6	28.533
2019-04-25 23:44:03	2019-04-25 16:44:03	80.281	36.595	0.594	0	975.954	26.333	28.267
2019-04-25 23:45:02	2019-04-25 16:45:02	80.184	36.594	0.592	0	953.882	26.267	28.133
2019-04-25 23:46:02	2019-04-25 16:46:02	80.146	36.66	0.588	0	941.806	26.125	27.938



Date (UTC)	Date (US/Pacific)	Temp	RH	CO	VOC	CO2	PM 2.5	PM 10
		Degrees Fahrenheit (F)	Percent (%)	Parts Per Million (PPM)	Parts Per Million (PPM)	Parts Per Million (PPM)	Micrograms Per Meter3	Micrograms Per Meter3
2019-04-25 23:47:02	2019-04-25 16:47:02	80.204	36.604	0.588	0	942.394	26	27.8
2019-04-25 23:48:03	2019-04-25 16:48:03	80.262	36.563	0.585	0	936.726	26	27.8
2019-04-25 23:49:02	2019-04-25 16:49:02	80.242	36.561	0.582	0	933.258	25.933	27.667
2019-04-25 23:50:02	2019-04-25 16:50:02	80.223	36.62	0.579	0	921.863	25.867	27.533
2019-04-25 23:51:03	2019-04-25 16:51:03	80.3	36.581	0.576	0	918.575	26.067	27.733
2019-04-25 23:52:03	2019-04-25 16:52:03	80.358	36.502	0.573	0	926.398	26	27.667
2019-04-25 23:53:02	2019-04-25 16:53:02	80.416	36.4	0.57	0	918.993	26.062	27.75
2019-04-25 23:54:02	2019-04-25 16:54:02	80.416	36.43	0.568	0	916.4	26	27.625
2019-04-25 23:55:03	2019-04-25 16:55:03	80.358	36.433	0.565	0	901.332	26	27.625
2019-04-25 23:56:02	2019-04-25 16:56:02	80.377	36.374	0.563	0	897.586	26.188	27.812
2019-04-25 23:57:03	2019-04-25 16:57:03	80.474	36.351	0.56	0	907.426	24.375	25.938
2019-04-25 23:58:03	2019-04-25 16:58:03	80.532	36.288	0.557	0	950.922	24.375	25.938
2019-04-25 23:59:02	2019-04-25 16:59:02	80.512	36.271	0.554	0	940.307	24.375	25.938
2019-04-26 00:00:03	2019-04-25 17:00:03	80.435	36.348	0.551	0	934.125	24.438	26.062
2019-04-26 00:01:02	2019-04-25 17:01:02	80.493	36.399	0.55	0	938.357	24.733	26.467
2019-04-26 00:02:03	2019-04-25 17:02:03	80.57	36.321	0.549	0	947.406	24.8	26.533
2019-04-26 00:03:02	2019-04-25 17:03:02	80.628	36.242	0.549	0	941.805	24.8	26.533
2019-04-26 00:04:02	2019-04-25 17:04:02	80.59	36.224	0.547	0	936.149	24.867	26.667
2019-04-26 00:05:03	2019-04-25 17:05:03	80.57	36.245	0.546	0	933.524	24.933	26.8
2019-04-26 00:06:02	2019-04-25 17:06:02	80.59	36.216	0.545	0	935.503	24.933	26.8
2019-04-26 00:07:03	2019-04-25 17:07:03	80.667	36.1	0.544	0	933.343	24.867	26.733
2019-04-26 00:08:03	2019-04-25 17:08:03	80.725	36.029	0.544	0	933.261	24.867	26.733
2019-04-26 00:09:02	2019-04-25 17:09:02	80.667	36.108	0.544	0	928.267	24.933	26.867
2019-04-26 00:10:02	2019-04-25 17:10:02	80.628	36.174	0.543	0	932.226	24.933	26.867
2019-04-26 00:11:03	2019-04-25 17:11:03	80.686	36.194	0.541	0	931.504	24.933	26.867
2019-04-26 00:12:02	2019-04-25 17:12:02	80.686	36.117	0.54	0	924.487	26.8	28.8
2019-04-26 00:13:02	2019-04-25 17:13:02	80.648	36.137	0.539	0	866.788	26.6	28.6
2019-04-26 00:14:02	2019-04-25 17:14:02	80.57	36.123	0.538	0	847.187	26.6	28.6
2019-04-26 00:15:03	2019-04-25 17:15:03	80.551	36.198	0.537	0	847.819	26.6	28.6
2019-04-26 00:16:03	2019-04-25 17:16:03	80.609	36.103	0.536	0	845.224	26.6	28.6
2019-04-26 00:17:02	2019-04-25 17:17:02	80.667	36.001	0.535	0	838.975	26.533	28.533
2019-04-26 00:18:02	2019-04-25 17:18:02	80.667	35.971	0.534	0	838.975	26.333	28.333
2019-04-26 00:19:03	2019-04-25 17:19:03	80.609	35.996	0.532	0	869.155	26.333	28.333
2019-04-26 00:20:02	2019-04-25 17:20:02	80.59	36.178	0.53	0	871.746	26.333	28.333
2019-04-26 00:21:02	2019-04-25 17:21:02	80.667	36.192	0.528	0	867.745	26.333	28.333
2019-04-26 00:22:03	2019-04-25 17:22:03	80.744	36.115	0.528	0	869.847	26.4	28.4
2019-04-26 00:23:02	2019-04-25 17:23:02	80.725	36.09	0.527	0	869.292	26.2	28.2
2019-04-26 00:24:03	2019-04-25 17:24:03	80.725	36.182	0.527	0	851.593	26.133	28.067
2019-04-26 00:25:02	2019-04-25 17:25:02	80.706	36.203	0.526	0	847.607	26.133	28.067
2019-04-26 00:26:03	2019-04-25 17:26:03	80.783	36.087	0.526	0	844.96	26.133	28.067
2019-04-26 00:27:02	2019-04-25 17:27:02	80.879	36.126	0.526	0	846.327	26.2	28.133
2019-04-26 00:28:02	2019-04-25 17:28:02	80.86	36.071	0.526	0	856.167	26.2	28.133
2019-04-26 00:29:03	2019-04-25 17:29:03	80.783	36.156	0.527	0	856.151	26.067	27.933
2019-04-26 00:30:02	2019-04-25 17:30:02	80.783	36.255	0.527	0	857.432	26.067	27.933
2019-04-26 00:31:03	2019-04-25 17:31:03	80.879	36.263	0.526	0	862.657	26.067	27.933
2019-04-26 00:32:02	2019-04-25 17:32:02	80.976	36.103	0.525	0	866.793	26.067	27.933
2019-04-26 00:33:03	2019-04-25 17:33:03	80.995	36.097	0.525	0	868.894	26	27.8
2019-04-26 00:34:02	2019-04-25 17:34:02	80.976	35.974	0.524	0	823.025	26	27.8
2019-04-26 00:35:02	2019-04-25 17:35:02	81.072	35.852	0.523	0	820.415	26.267	28.067
2019-04-26 00:36:02	2019-04-25 17:36:02	81.15	35.713	0.523	0	836.704	26.333	28.133
2019-04-26 00:37:03	2019-04-25 17:37:03	81.246	35.653	0.522	0	831.093	26.4	28.2
2019-04-26 00:38:03	2019-04-25 17:38:03	81.188	35.678	0.521	0	824.017	26.4	28.2
2019-04-26 00:39:02	2019-04-25 17:39:02	81.188	35.701	0.521	0	820.752	26.467	28.333
2019-04-26 00:40:03	2019-04-25 17:40:03	81.227	35.705	0.52	0	819.473	24.8	26.6
2019-04-26 00:41:02	2019-04-25 17:41:02	81.343	35.607	0.52	0	840.606	24.8	26.6
2019-04-26 00:42:03	2019-04-25 17:42:03	81.381	35.58	0.52	0	842.767	24.667	26.467
2019-04-26 00:43:02	2019-04-25 17:43:02	81.362	35.67	0.519	0	831.632	24.667	26.467
2019-04-26 00:44:03	2019-04-25 17:44:03	81.323	35.728	0.519	0	834.272	24.8	26.667
2019-04-26 00:45:02	2019-04-25 17:45:02	81.401	35.635	0.518	0	836.288	24.933	26.8

Date (UTC)	Date (US/Pacific)	Temp	RH	CO	VOC	CO2	PM 2.5	PM 10	
		Degrees Fahrenheit (F)	Percent (%)	Parts Per Million (PPM)	Parts Per Million (PPM)	Parts Per Million (PPM)	Micrograms Per Meter3	Micrograms Per Meter3	
2019-04-26 00:46:03	2019-04-25 17:46:03	81.478		35.596	0.518	0	854.778	24.933	26.8
2019-04-26 00:47:02	2019-04-25 17:47:02	81.555		35.427	0.518	0	849.985	24.933	26.8
2019-04-26 00:48:03	2019-04-25 17:48:03	81.497		35.414	0.518	0	846.633	24.933	26.8
2019-04-26 00:49:02	2019-04-25 17:49:02	81.439		35.417	0.519	0	845.33	24.933	26.8
2019-04-26 00:50:02	2019-04-25 17:50:02	81.497		35.384	0.519	0	836.339	24.938	26.812
2019-04-26 00:51:02	2019-04-25 17:51:02	81.594		35.338	0.521	0	828.458	24.667	26.533
2019-04-26 00:52:03	2019-04-25 17:52:03	81.613		35.279	0.521	0	825.734	24.533	26.4
2019-04-26 00:53:03	2019-04-25 17:53:03	81.574		35.238	0.52	0	825.14	24.467	26.267
2019-04-26 00:54:02	2019-04-25 17:54:02	81.555		35.373	0.52	0	825.825	24.467	26.267
2019-04-26 00:55:03	2019-04-25 17:55:03	81.594		35.338	0.519	0	829.087	26.333	28.2
2019-04-26 00:56:02	2019-04-25 17:56:02	81.632		35.326	0.519	0	822.152	26.4	28.267
2019-04-26 00:57:03	2019-04-25 17:57:03	81.574		35.375	0.518	0	828.516	26.312	28.125
2019-04-26 00:58:02	2019-04-25 17:58:02	81.497		35.475	0.517	0	814.027	26.312	28.125
2019-04-26 00:59:02	2019-04-25 17:59:02	81.439		35.471	0.517	0	806.195	26.235	28.059
2019-04-26 01:00:03	2019-04-25 18:00:03	81.497		35.437	0.516	0	810.914	26.188	28
2019-04-26 01:01:02	2019-04-25 18:01:02	81.516		35.363	0.517	0	804.338	24.438	26.188
2019-04-26 01:02:03	2019-04-25 18:02:03	81.497		35.46	0.517	0	809.521	24.25	26
2019-04-26 01:03:02	2019-04-25 18:03:02	81.42		35.469	0.516	0	789.963	24.294	26.059
2019-04-26 01:04:03	2019-04-25 18:04:03	81.381		35.573	0.516	0	786.47	24.235	25.941
2019-04-26 01:05:03	2019-04-25 18:05:03	81.439		35.532	0.516	0	796.088	24.125	25.812
2019-04-26 01:06:02	2019-04-25 18:06:02	81.516		35.477	0.515	0	797.992	24.125	25.812
2019-04-26 01:07:02	2019-04-25 18:07:02	81.478		35.565	0.515	0	800.525	23.938	25.562
2019-04-26 01:08:02	2019-04-25 18:08:02	81.42		35.591	0.514	0	791.651	24	25.688
2019-04-26 01:09:02	2019-04-25 18:09:02	81.401		35.643	0.514	0	782.842	23.941	25.529
2019-04-26 01:10:03	2019-04-25 18:10:03	81.478		35.535	0.514	0	787.351	23.688	25.25
2019-04-26 01:11:03	2019-04-25 18:11:03	81.536		35.418	0.514	0	790.598	23.625	25.188
2019-04-26 01:12:02	2019-04-25 18:12:02	81.516		35.446	0.514	0	788.647	23.562	25.125
2019-04-26 01:13:03	2019-04-25 18:13:03	81.478		35.497	0.515	0	781.988	23.5	25
2019-04-26 01:14:02	2019-04-25 18:14:02	81.536		35.471	0.517	0	782.851	23.533	25
2019-04-26 01:15:03	2019-04-25 18:15:03	81.613		35.454	0.518	0	800.403	23.733	25.2
2019-04-26 01:16:02	2019-04-25 18:16:02	81.671		35.436	0.52	0	805.375	25.533	27.067
2019-04-26 01:17:03	2019-04-25 18:17:03	81.613		35.432	0.522	0	798.532	25.533	27.067
2019-04-26 01:18:03	2019-04-25 18:18:03	81.594		35.476	0.524	0	795.899	25.6	27.2
2019-04-26 01:19:03	2019-04-25 18:19:03	81.632		35.403	0.525	0	792.68	25.8	27.467
2019-04-26 01:20:03	2019-04-25 18:20:03	81.709		35.333	0.527	0	806.301	25.733	27.4
2019-04-26 01:21:02	2019-04-25 18:21:02	81.767		35.246	0.528	0	805.69	25.733	27.4
2019-04-26 01:22:03	2019-04-25 18:22:03	81.709		35.371	0.529	0	805.195	24.133	25.8
2019-04-26 01:23:03	2019-04-25 18:23:03	81.709		35.424	0.53	0	800.613	24.067	25.667
2019-04-26 01:24:02	2019-04-25 18:24:02	81.787		35.271	0.531	0	807.76	24.286	26
2019-04-26 01:25:02	2019-04-25 18:25:02	81.845		35.268	0.531	0	816.178	24.467	26.2
2019-04-26 01:26:03	2019-04-25 18:26:03	81.902		35.143	0.532	0	815.541	24.4	26.133
2019-04-26 01:27:02	2019-04-25 18:27:02	81.845		35.169	0.533	0	812.134	24.533	26.333
2019-04-26 01:28:03	2019-04-25 18:28:03	81.825		35.266	0.534	0	820.539	24.533	26.333
2019-04-26 01:29:02	2019-04-25 18:29:02	81.864		35.224	0.535	0	828.408	24.6	26.4
2019-04-26 01:30:03	2019-04-25 18:30:03	81.941		35.222	0.536	0	829.777	24.533	26.333
2019-04-26 01:31:02	2019-04-25 18:31:02	81.999		35.136	0.536	0	826.935	24.6	26.4
2019-04-26 01:32:03	2019-04-25 18:32:03	81.98		35.157	0.536	0	830.377	24.6	26.4
2019-04-26 01:33:02	2019-04-25 18:33:02	81.922		35.221	0.536	0	826.485	24.533	26.267
2019-04-26 01:34:03	2019-04-25 18:34:03	81.98		35.203	0.535	0	828.413	24.533	26.267
2019-04-26 01:35:02	2019-04-25 18:35:02	82.018		35.099	0.535	0	825.66	24.533	26.267
2019-04-26 01:36:02	2019-04-25 18:36:02	81.98		35.134	0.535	0	824.924	24.333	26.067
2019-04-26 01:37:02	2019-04-25 18:37:02	81.941		35.238	0.536	0	809.927	25.933	27.667
2019-04-26 01:38:03	2019-04-25 18:38:03	81.864		35.384	0.536	0	808.605	25.933	27.667
2019-04-26 01:39:02	2019-04-25 18:39:02	81.98		35.34	0.537	0	813.769	25.933	27.667
2019-04-26 01:40:02	2019-04-25 18:40:02	81.999		35.235	0.537	0	811.004	25.933	27.667
2019-04-26 01:41:03	2019-04-25 18:41:03	81.98		35.348	0.537	0	810.318	25.733	27.4
2019-04-26 01:42:03	2019-04-25 18:42:03	81.922		35.457	0.538	0	796.193	25.667	27.267
2019-04-26 01:43:02	2019-04-25 18:43:02	81.941		35.497	0.537	0	792.931	25.667	27.267
2019-04-26 01:44:03	2019-04-25 18:44:03	82.018		35.404	0.537	0	848.512	25.6	27.2

Date (UTC)	Date (US/Pacific)	Temp	RH	CO	VOC	CO2	PM 2.5	PM 10
		Degrees Fahrenheit (F)	Percent (%)	Parts Per Million (PPM)	Parts Per Million (PPM)	Parts Per Million (PPM)	Micrograms Per Meter3	Micrograms Per Meter3
2019-04-26 01:45:02	2019-04-25 18:45:02	82.095	35.205	0.536	0	847.827	25.667	27.267
2019-04-26 01:46:02	2019-04-25 18:46:02	82.076	35.119	0.535	0	849.268	25.4	26.933
2019-04-26 01:47:03	2019-04-25 18:47:03	82.018	35.13	0.533	0	837.665	25.333	26.8
2019-04-26 01:48:02	2019-04-25 18:48:02	81.999	35.22	0.531	0	836.388	25.4	26.933
2019-04-26 01:49:03	2019-04-25 18:49:03	82.057	35.171	0.531	0	846.243	25.4	26.933
2019-04-26 01:50:02	2019-04-25 18:50:02	82.115	35.145	0.531	0	849.731	25.4	26.933
2019-04-26 01:51:03	2019-04-25 18:51:03	82.057	35.24	0.531	0	850.467	25.333	26.8
2019-04-26 01:52:03	2019-04-25 18:52:03	82.018	35.32	0.531	0	845.236	25.4	26.933
2019-04-26 01:53:03	2019-04-25 18:53:03	81.999	35.387	0.531	0	846.54	25.4	26.933
2019-04-26 01:54:02	2019-04-25 18:54:02	82.038	35.269	0.53	0	851.826	25.333	26.867
2019-04-26 01:55:03	2019-04-25 18:55:03	82.153	35.271	0.53	0	856.007	25.267	26.8
2019-04-26 01:56:03	2019-04-25 18:56:03	82.134	35.246	0.53	0	851.83	25.267	26.8
2019-04-26 01:57:02	2019-04-25 18:57:02	82.095	35.388	0.53	0	853.805	25.267	26.8
2019-04-26 01:58:03	2019-04-25 18:58:03	82.192	35.343	0.529	0	848.032	25.467	27.067
2019-04-26 01:59:02	2019-04-25 18:59:02	82.308	35.253	0.529	0	807.388	25.467	27.067
2019-04-26 02:00:03	2019-04-25 19:00:03	82.366	35.075	0.529	0	808.072	25.4	27
2019-04-26 02:01:03	2019-04-25 19:01:03	82.366	35.052	0.529	0	797.532	25.5	27.143
2019-04-26 02:02:02	2019-04-25 19:02:02	82.308	35.016	0.529	0	803.596	25.4	27
2019-04-26 02:03:03	2019-04-25 19:03:03	82.346	34.982	0.529	0	803.591	25.533	27.133
2019-04-26 02:04:02	2019-04-25 19:04:02	82.443	34.967	0.53	0	817.355	25.533	27.133
2019-04-26 02:05:03	2019-04-25 19:05:03	82.501	34.941	0.531	0	815.299	25.533	27.133
2019-04-26 02:06:02	2019-04-25 19:06:02	82.462	34.961	0.532	0	807.031	25.533	27.133
2019-04-26 02:07:02	2019-04-25 19:07:02	82.424	35.11	0.532	0	810.963	25.533	27.133
2019-04-26 02:08:03	2019-04-25 19:08:03	82.443	35.066	0.531	0	812.274	25.733	27.4
2019-04-26 02:09:03	2019-04-25 19:09:03	82.54	35.074	0.531	0	816.386	25.8	27.467
2019-04-26 02:10:02	2019-04-25 19:10:02	82.617	35.065	0.531	0	803.416	25.8	27.467
2019-04-26 02:11:03	2019-04-25 19:11:03	82.597	34.995	0.53	0	809.117	25.8	27.467
2019-04-26 02:12:03	2019-04-25 19:12:03	82.559	35.083	0.53	0	805.206	25.733	27.4
2019-04-26 02:13:02	2019-04-25 19:13:02	82.617	35.035	0.53	0	799.583	25.733	27.4
2019-04-26 02:14:03	2019-04-25 19:14:03	82.694	34.942	0.529	0	796.826	25.733	27.4
2019-04-26 02:15:02	2019-04-25 19:15:02	82.733	34.831	0.529	0	785.534	25.643	27.286
2019-04-26 02:16:02	2019-04-25 19:16:02	82.713	34.875	0.529	0	800.564	25.733	27.467
2019-04-26 02:17:03	2019-04-25 19:17:03	82.655	34.954	0.528	0	797.994	25.733	27.467
2019-04-26 02:18:02	2019-04-25 19:18:02	82.713	34.943	0.527	0	806.457	25.733	27.467
2019-04-26 02:19:03	2019-04-25 19:19:03	82.752	34.87	0.528	0	802.312	25.667	27.4
2019-04-26 02:20:02	2019-04-25 19:20:02	82.733	34.937	0.528	0	802.336	25.4	27.067
2019-04-26 02:21:02	2019-04-25 19:21:02	82.655	34.984	0.528	0	795.614	25.467	27.2
2019-04-26 02:22:03	2019-04-25 19:22:03	82.636	35.097	0.528	0	787.193	25.333	27
2019-04-26 02:23:02	2019-04-25 19:23:02	82.655	35.061	0.528	0	789.787	25.333	27
2019-04-26 02:24:03	2019-04-25 19:24:03	82.713	34.982	0.528	0	800.185	25.267	26.933
2019-04-26 02:25:03	2019-04-25 19:25:03	82.713	34.974	0.528	0	810.397	25.2	26.867
2019-04-26 02:26:03	2019-04-25 19:26:03	82.655	35.091	0.527	0	806.074	23.6	25.267
2019-04-26 02:27:02	2019-04-25 19:27:02	82.617	35.05	0.527	0	802.838	23.6	25.267
2019-04-26 02:28:02	2019-04-25 19:28:02	82.694	34.995	0.526	0	823.397	23.533	25.2
2019-04-26 02:29:02	2019-04-25 19:29:02	82.733	34.968	0.526	0	828.243	23.533	25.2
2019-04-26 02:30:03	2019-04-25 19:30:03	82.713	34.966	0.526	0	823.983	23.333	24.933
2019-04-26 02:31:03	2019-04-25 19:31:03	82.675	34.971	0.525	0	804.047	23.267	24.8
2019-04-26 02:32:02	2019-04-25 19:32:02	82.636	34.99	0.525	0	802.741	23.2	24.733
2019-04-26 02:33:02	2019-04-25 19:33:02	82.694	34.965	0.525	0	804.031	23.2	24.733
2019-04-26 02:34:03	2019-04-25 19:34:03	82.752	34.931	0.524	0	805.424	23.2	24.733
2019-04-26 02:35:03	2019-04-25 19:35:03	82.733	35.021	0.524	0	805.424	23.267	24.8
2019-04-26 02:36:03	2019-04-25 19:36:03	82.694	35.049	0.523	0	792.447	23.267	24.8
2019-04-26 02:37:03	2019-04-25 19:37:03	82.752	35.031	0.522	0	795	23.467	25.067
2019-04-26 02:38:02	2019-04-25 19:38:02	82.848	34.947	0.521	0	812.085	23.4	25
2019-04-26 02:39:02	2019-04-25 19:39:02	82.906	34.868	0.52	0	806.566	23.467	25.067
2019-04-26 02:40:03	2019-04-25 19:40:03	82.848	34.863	0.52	0	808.001	23.333	24.867
2019-04-26 02:41:02	2019-04-25 19:41:02	82.848	34.909	0.52	0	788.677	24.933	26.467
2019-04-26 02:42:03	2019-04-25 19:42:03	82.906	34.891	0.52	0	791.913	25.133	26.733
2019-04-26 02:43:02	2019-04-25 19:43:02	82.984	34.791	0.519	0	804.289	25.133	26.733

Date (UTC)	Date (US/Pacific)	Temp	RH	CO	VOC	CO2	PM 2.5	PM 10
		Degrees Fahrenheit (F)	Percent (%)	Parts Per Million (PPM)	Parts Per Million (PPM)	Parts Per Million (PPM)	Micrograms Per Meter3	Micrograms Per Meter3
2019-04-26 02:44:03	2019-04-25 19:44:03	83.041	34.734	0.519	0	796.03	25.067	26.667
2019-04-26 02:45:02	2019-04-25 19:45:02	83.003	34.769	0.518	0	800.955	25.133	26.733
2019-04-26 02:46:02	2019-04-25 19:46:02	82.964	34.812	0.519	0	795.75	25.133	26.733
2019-04-26 02:47:03	2019-04-25 19:47:03	83.003	34.792	0.519	0	803.579	25.333	27
2019-04-26 02:48:02	2019-04-25 19:48:02	83.119	34.748	0.519	0	872.198	25.267	26.933
2019-04-26 02:49:03	2019-04-25 19:49:03	83.177	34.608	0.518	0	870.852	25.267	26.933
2019-04-26 02:50:02	2019-04-25 19:50:02	83.119	34.619	0.517	0	868.846	25.2	26.867
2019-04-26 02:51:03	2019-04-25 19:51:03	83.061	34.713	0.517	0	875.263	25.067	26.667
2019-04-26 02:52:03	2019-04-25 19:52:03	83.099	34.732	0.517	0	879.818	25.067	26.667
2019-04-26 02:53:02	2019-04-25 19:53:02	83.157	34.622	0.517	0	874.994	25.067	26.667
2019-04-26 02:54:03	2019-04-25 19:54:03	83.196	34.625	0.517	0	870.169	25	26.6
2019-04-26 02:55:02	2019-04-25 19:55:02	83.157	34.698	0.517	0	871.542	25.067	26.667
2019-04-26 02:56:03	2019-04-25 19:56:03	83.099	34.747	0.518	0	875.441	25	26.6
2019-04-26 02:57:02	2019-04-25 19:57:02	83.138	34.674	0.518	0	876.72	25	26.6
2019-04-26 02:58:02	2019-04-25 19:58:02	83.177	34.623	0.519	0	873.254	25	26.6
2019-04-26 02:59:03	2019-04-25 19:59:03	83.157	34.652	0.52	0	875.327	24.8	26.333
2019-04-26 03:00:03	2019-04-25 20:00:03	83.061	34.736	0.521	0	860.217	24.733	26.267
2019-04-26 03:01:02	2019-04-25 20:01:02	82.984	34.729	0.521	0	876.439	24.786	26.357
2019-04-26 03:02:03	2019-04-25 20:02:03	83.041	34.704	0.521	0	888.382	24.692	26.231
2019-04-26 03:03:03	2019-04-25 20:03:03	83.061	34.69	0.521	0	814.137	24.583	26.083
2019-04-26 03:05:02	2019-04-25 20:05:02	82.926	34.839	0.521	0	792.957	24.6	26.1
2019-04-26 03:06:03	2019-04-25 20:06:03	82.868	34.903	0.523	0	797.843	24.7	26.2
2019-04-26 03:07:03	2019-04-25 20:07:03	82.926	34.885	0.526	0	798.764	24.7	26.2
2019-04-26 03:08:02	2019-04-25 20:08:02	82.964	34.858	0.529	0	795.641	24.7	26.2
2019-04-26 03:09:02	2019-04-25 20:09:02	82.926	34.931	0.533	0	814.835	22.273	23.636
2019-04-26 03:10:03	2019-04-25 20:10:03	82.848	34.97	0.534	0	793.769	22.583	24
2019-04-26 03:11:02	2019-04-25 20:11:02	82.79	34.98	0.536	0	784.888	22.583	24
2019-04-26 03:12:02	2019-04-25 20:12:02	82.868	34.964	0.537	0	781.622	22.583	24
2019-04-26 03:13:03	2019-04-25 20:13:03	82.945	34.894	0.538	0	779.05	22.667	24.083
2019-04-26 03:14:02	2019-04-25 20:14:02	82.868	34.895	0.539	0	775.59	22.667	24.083
2019-04-26 03:15:02	2019-04-25 20:15:02	82.829	34.945	0.54	0	759.293	22.75	24.167
2019-04-26 03:16:02	2019-04-25 20:16:02	82.771	35.025	0.54	0	752.558	22.769	24.154
2019-04-26 03:17:03	2019-04-25 20:17:03	82.81	34.997	0.54	0	750.256	23	24.429
2019-04-26 03:18:02	2019-04-25 20:18:02	82.848	34.962	0.54	0	745.812	22.929	24.357
2019-04-26 03:19:02	2019-04-25 20:19:02	82.829	34.991	0.539	0	744.308	22.929	24.357
2019-04-26 03:20:03	2019-04-25 20:20:03	82.79	35.049	0.538	0	736.231	23	24.4
2019-04-26 03:21:03	2019-04-25 20:21:03	82.848	34.985	0.537	0	731.671	23.133	24.6
2019-04-26 03:22:02	2019-04-25 20:22:02	82.906	34.929	0.537	0	748.549	23.133	24.6
2019-04-26 03:23:03	2019-04-25 20:23:03	82.984	34.867	0.536	0	748.549	23.133	24.6
2019-04-26 03:24:02	2019-04-25 20:24:02	82.926	34.9	0.535	0	747.911	24.667	26.133
2019-04-26 03:25:03	2019-04-25 20:25:03	82.887	34.988	0.535	0	747.271	24.733	26.2
2019-04-26 03:26:02	2019-04-25 20:26:02	82.926	34.961	0.534	0	751.114	24.933	26.467
2019-04-26 03:27:02	2019-04-25 20:27:02	83.022	34.901	0.533	0	771.142	24.867	26.4
2019-04-26 03:28:03	2019-04-25 20:28:03	83.061	34.82	0.532	0	768.405	24.733	26.267
2019-04-26 03:29:03	2019-04-25 20:29:03	83.003	34.838	0.531	0	771.874	24.733	26.267
2019-04-26 03:30:02	2019-04-25 20:30:02	82.945	34.986	0.53	0	778.321	23.133	24.667
2019-04-26 03:31:03	2019-04-25 20:31:03	82.984	34.997	0.529	0	781.617	23.333	24.933
2019-04-26 03:32:02	2019-04-25 20:32:02	83.061	34.934	0.529	0	792.503	23.267	24.867
2019-04-26 03:33:03	2019-04-25 20:33:03	83.119	34.863	0.529	0	798.063	23.2	24.8
2019-04-26 03:34:03	2019-04-25 20:34:03	83.08	34.814	0.528	0	801.021	23.133	24.733
2019-04-26 03:35:03	2019-04-25 20:35:03	83.041	34.826	0.528	0	804.956	23.133	24.733
2019-04-26 03:36:02	2019-04-25 20:36:02	83.061	34.82	0.527	0	808.855	23.133	24.733
2019-04-26 03:37:03	2019-04-25 20:37:03	83.099	34.754	0.525	0	808.925	23.133	24.733
2019-04-26 03:38:03	2019-04-25 20:38:03	83.157	34.698	0.523	0	809.666	23.133	24.733
2019-04-26 03:39:03	2019-04-25 20:39:03	83.08	34.738	0.522	0	806.219	23.133	24.733
2019-04-26 03:40:02	2019-04-25 20:40:02	83.022	34.832	0.52	0	807.516	23.067	24.667
2019-04-26 03:41:02	2019-04-25 20:41:02	83.041	34.788	0.518	0	817.327	23.067	24.667
2019-04-26 03:42:02	2019-04-25 20:42:02	83.08	34.806	0.517	0	814.674	23.133	24.733
2019-04-26 03:43:03	2019-04-25 20:43:03	83.003	34.838	0.515	0	823.06	23	24.533

Date (UTC)	Date (US/Pacific)	Temp	RH	CO	VOC	CO2	PM 2.5	PM 10
		Degrees Fahrenheit (F)	Percent (%)	Parts Per Million (PPM)	Parts Per Million (PPM)	Parts Per Million (PPM)	Micrograms Per Meter3	Micrograms Per Meter3
2019-04-26 03:44:03	2019-04-25 20:44:03	82.926	34.923	0.514	0	810.884	23	24.533
2019-04-26 03:45:02	2019-04-25 20:45:02	82.848	35.031	0.512	0	805.059	24.533	26.067
2019-04-26 03:46:03	2019-04-25 20:46:03	82.906	35.013	0.511	0	805.669	24.467	26
2019-04-26 03:47:03	2019-04-25 20:47:03	82.945	34.925	0.511	0	802.926	24.467	26
2019-04-26 03:48:03	2019-04-25 20:48:03	82.887	34.92	0.51	0	802.195	24.333	25.8
2019-04-26 03:49:02	2019-04-25 20:49:02	82.829	34.991	0.51	0	784.458	24.333	25.8
2019-04-26 03:50:03	2019-04-25 20:50:03	82.752	35.046	0.509	0	781.825	24.333	25.8
2019-04-26 03:51:02	2019-04-25 20:51:02	82.81	35.02	0.509	0	787.084	24.2	25.6
2019-04-26 03:52:03	2019-04-25 20:52:03	82.906	34.967	0.508	0	837.022	24.2	25.6
2019-04-26 03:53:02	2019-04-25 20:53:02	82.848	35.001	0.507	0	833.542	24.067	25.4
2019-04-26 03:54:02	2019-04-25 20:54:02	82.79	35.034	0.505	0	816.219	24.067	25.4
2019-04-26 03:55:03	2019-04-25 20:55:03	82.733	35.098	0.505	0	816.197	24.067	25.4
2019-04-26 03:56:02	2019-04-25 20:56:02	82.771	35.04	0.504	0	818.882	24.067	25.4
2019-04-26 03:57:02	2019-04-25 20:57:02	82.81	34.997	0.504	0	820.944	24	25.333
2019-04-26 03:58:03	2019-04-25 20:58:03	82.79	35.057	0.503	0	820.919	24	25.333
2019-04-26 03:59:02	2019-04-25 20:59:02	82.771	35.116	0.502	0	810.506	24	25.333
2019-04-26 04:00:02	2019-04-25 21:00:02	82.81	35.104	0.501	0	815.013	24.133	25.533
2019-04-26 04:01:02	2019-04-25 21:01:02	82.906	35.021	0.5	0	830.721	24.2	25.6
2019-04-26 04:02:02	2019-04-25 21:02:02	82.964	34.934	0.5	0	838.315	24.2	25.6
2019-04-26 04:03:03	2019-04-25 21:03:03	82.964	34.896	0.499	0	836.292	24.133	25.533
2019-04-26 04:04:02	2019-04-25 21:04:02	82.868	34.933	0.499	0	833.082	24.133	25.533
2019-04-26 04:05:03	2019-04-25 21:05:03	82.945	34.917	0.498	0	831.131	24.2	25.667
2019-04-26 04:06:03	2019-04-25 21:06:03	82.984	34.859	0.498	0	842.061	24.267	25.8
2019-04-26 04:07:02	2019-04-25 21:07:02	83.022	34.801	0.497	0	793.52	24.2	25.733
2019-04-26 04:08:02	2019-04-25 21:08:02	82.964	34.865	0.497	0	801.2	24.2	25.733
2019-04-26 04:09:03	2019-04-25 21:09:03	82.887	34.92	0.496	0	799.274	24.2	25.733
2019-04-26 04:10:02	2019-04-25 21:10:02	82.926	34.9	0.495	0	805.806	24.333	25.933
2019-04-26 04:11:03	2019-04-25 21:11:03	82.984	34.905	0.495	0	807.246	24.267	25.867
2019-04-26 04:12:02	2019-04-25 21:12:02	83.041	34.818	0.495	0	808.612	24.267	25.867
2019-04-26 04:13:03	2019-04-25 21:13:03	82.945	34.871	0.493	0	847.336	24.2	25.8
2019-04-26 04:14:02	2019-04-25 21:14:02	82.906	34.952	0.492	0	850.537	24.2	25.8
2019-04-26 04:15:03	2019-04-25 21:15:03	82.945	34.978	0.491	0	854.472	24.2	25.8
2019-04-26 04:16:02	2019-04-25 21:16:02	83.003	34.968	0.49	0	853.834	24.133	25.733
2019-04-26 04:17:03	2019-04-25 21:17:03	83.061	34.85	0.49	0	850.3	24.067	25.6
2019-04-26 04:18:03	2019-04-25 21:18:03	83.022	34.923	0.49	0	855.853	24.133	25.667
2019-04-26 04:19:02	2019-04-25 21:19:02	82.964	34.934	0.49	0	861.742	24.067	25.6
2019-04-26 04:20:03	2019-04-25 21:20:03	83.003	34.884	0.49	0	865.62	24	25.467
2019-04-26 04:21:03	2019-04-25 21:21:03	83.041	34.803	0.489	0	863.555	24.067	25.533
2019-04-26 04:22:02	2019-04-25 21:22:02	83.003	34.853	0.49	0	862.158	24	25.4
2019-04-26 04:23:02	2019-04-25 21:23:02	82.926	34.885	0.491	0	839.912	23.933	25.333
2019-04-26 04:24:03	2019-04-25 21:24:03	82.848	34.97	0.491	0	846.401	23.933	25.333
2019-04-26 04:25:02	2019-04-25 21:25:02	82.906	34.96	0.491	0	845.654	23.933	25.333
2019-04-26 04:26:03	2019-04-25 21:26:03	82.984	34.92	0.491	0	847.694	23.933	25.333
2019-04-26 04:27:02	2019-04-25 21:27:02	82.926	34.9	0.491	0	849.8	23.733	25.067
2019-04-26 04:28:03	2019-04-25 21:28:03	82.848	34.932	0.491	0	783.671	23.733	25.067
2019-04-26 04:29:02	2019-04-25 21:29:02	82.771	34.971	0.491	0	783.66	23.733	25.067
2019-04-26 04:30:02	2019-04-25 21:30:02	82.79	34.95	0.492	0	783.598	23.733	25.067
2019-04-26 04:31:03	2019-04-25 21:31:03	82.848	34.917	0.491	0	784.236	23.733	25.067
2019-04-26 04:32:02	2019-04-25 21:32:02	82.81	34.952	0.49	0	785.005	23.667	25
2019-04-26 04:33:02	2019-04-25 21:33:02	82.733	34.96	0.489	0	767.266	23.667	25
2019-04-26 04:34:03	2019-04-25 21:34:03	82.675	35.039	0.488	0	762.668	22.2	23.533
2019-04-26 04:35:02	2019-04-25 21:35:02	82.675	34.994	0.487	0	763.988	22.267	23.667
2019-04-26 04:36:03	2019-04-25 21:36:03	82.713	34.951	0.486	0	767.445	22.2	23.6
2019-04-26 04:37:02	2019-04-25 21:37:02	82.675	35.032	0.484	0	761.247	22.067	23.467
2019-04-26 04:38:03	2019-04-25 21:38:03	82.578	35.092	0.483	0	762.532	22.067	23.467
2019-04-26 04:39:03	2019-04-25 21:39:03	82.52	35.141	0.481	0	761.836	22	23.4
2019-04-26 04:40:02	2019-04-25 21:40:02	82.54	35.143	0.481	0	758.609	22.067	23.467
2019-04-26 04:41:03	2019-04-25 21:41:03	82.559	35.083	0.48	0	761.32	22.067	23.467
2019-04-26 04:42:02	2019-04-25 21:42:02	82.501	35.132	0.479	0	750.346	22.2	23.6

Date (UTC)	Date (US/Pacific)	Temp	RH	CO	VOC	CO2	PM 2.5	PM 10
		Degrees Fahrenheit (F)	Percent (%)	Parts Per Million (PPM)	Parts Per Million (PPM)	Parts Per Million (PPM)	Micrograms Per Meter3	Micrograms Per Meter3
2019-04-26 04:43:03	2019-04-25 21:43:03	82.482	35.168	0.48	0	758.721	22.267	23.667
2019-04-26 04:44:02	2019-04-25 21:44:02	82.52	35.126	0.48	0	757.442	22.4	23.867
2019-04-26 04:45:03	2019-04-25 21:45:03	82.578	35.054	0.48	0	771.685	22.4	23.867
2019-04-26 04:46:02	2019-04-25 21:46:02	82.636	35.013	0.479	0	767.514	22.4	23.867
2019-04-26 04:47:03	2019-04-25 21:47:03	82.597	35.071	0.479	0	765.408	22.467	23.933
2019-04-26 04:48:02	2019-04-25 21:48:02	82.52	35.133	0.479	0	758.892	22.467	23.933
2019-04-26 04:49:02	2019-04-25 21:49:02	82.559	35.091	0.479	0	767.191	24.071	25.571
2019-04-26 04:50:02	2019-04-25 21:50:02	82.636	34.99	0.478	0	768.172	24.133	25.667
2019-04-26 04:51:02	2019-04-25 21:51:02	82.675	34.94	0.478	0	763.339	24.133	25.667
2019-04-26 04:52:03	2019-04-25 21:52:03	82.636	34.998	0.477	0	761.306	24.2	25.733
2019-04-26 04:53:03	2019-04-25 21:53:03	82.578	35.039	0.477	0	762.61	24.2	25.733
2019-04-26 04:54:02	2019-04-25 21:54:02	82.597	34.995	0.476	0	763.278	24.4	26
2019-04-26 04:55:02	2019-04-25 21:55:02	82.675	34.956	0.476	0	781.485	22.667	24.2
2019-04-26 04:56:02	2019-04-25 21:56:02	82.713	34.936	0.476	0	772.778	22.5	24
2019-04-26 04:57:03	2019-04-25 21:57:03	82.617	34.958	0.477	0	780.232	22.6	24.133
2019-04-26 04:58:03	2019-04-25 21:58:03	82.578	35.031	0.477	0	776.333	22.667	24.2
2019-04-26 04:59:02	2019-04-25 21:59:02	82.617	35.042	0.476	0	781.523	22.667	24.2
2019-04-26 05:00:03	2019-04-25 22:00:03	82.675	34.994	0.476	0	783.621	22.667	24.2
2019-04-26 05:01:02	2019-04-25 22:01:02	82.713	34.898	0.476	0	780.93	22.667	24.2
2019-04-26 05:02:03	2019-04-25 22:02:03	82.636	34.891	0.477	0	779.594	22.6	24.133
2019-04-26 05:03:02	2019-04-25 22:03:02	82.597	34.949	0.478	0	777.661	22.6	24.133
2019-04-26 05:04:03	2019-04-25 22:04:03	82.636	34.952	0.478	0	783.569	22.6	24.133
2019-04-26 05:05:02	2019-04-25 22:05:02	82.655	34.931	0.479	0	786.348	22.533	24
2019-04-26 05:06:03	2019-04-25 22:06:03	82.597	34.926	0.479	0	782.944	22.4	23.8
2019-04-26 05:07:03	2019-04-25 22:07:03	82.52	35.027	0.48	0	772.305	22.333	23.733
2019-04-26 05:08:02	2019-04-25 22:08:02	82.443	35.051	0.482	0	771.633	22.333	23.733
2019-04-26 05:09:03	2019-04-25 22:09:03	82.501	35.01	0.483	0	772.256	22.333	23.733
2019-04-26 05:10:02	2019-04-25 22:10:02	82.54	34.975	0.484	0	770.147	23.933	25.333
2019-04-26 05:11:03	2019-04-25 22:11:03	82.482	34.993	0.485	0	767.403	23.733	25.067
2019-04-26 05:12:03	2019-04-25 22:12:03	82.424	35.064	0.486	0	762.629	23.667	25
2019-04-26 05:13:02	2019-04-25 22:13:02	82.366	35.143	0.487	0	764.556	23.533	24.867
2019-04-26 05:14:03	2019-04-25 22:14:03	82.404	35.124	0.488	0	759.995	23.533	24.867
2019-04-26 05:15:02	2019-04-25 22:15:02	82.462	35.106	0.488	0	756.494	23.533	24.867
2019-04-26 05:16:03	2019-04-25 22:16:03	82.443	35.142	0.489	0	757.15	23.533	24.867
2019-04-26 05:17:03	2019-04-25 22:17:03	82.404	35.231	0.489	0	791.964	23.467	24.8
2019-04-26 05:18:02	2019-04-25 22:18:02	82.385	35.336	0.489	0	797.125	23.4	24.733
2019-04-26 05:19:03	2019-04-25 22:19:03	82.462	35.289	0.49	0	797.1	23.4	24.733
2019-04-26 05:20:02	2019-04-25 22:20:02	82.54	35.234	0.491	0	795.679	23.533	24.933
2019-04-26 05:21:02	2019-04-25 22:21:02	82.578	35.23	0.493	0	803.278	23.467	24.867
2019-04-26 05:22:02	2019-04-25 22:22:02	82.559	35.121	0.494	0	803.935	23.467	24.867
2019-04-26 05:23:02	2019-04-25 22:23:02	82.636	35.013	0.495	0	805.248	23.6	25.067
2019-04-26 05:24:02	2019-04-25 22:24:02	82.733	34.846	0.496	0	818.771	23.6	25.067
2019-04-26 05:25:03	2019-04-25 22:25:03	82.771	34.773	0.497	0	818.813	23.667	25.2
2019-04-26 05:26:02	2019-04-25 22:26:02	82.752	34.748	0.498	0	818.831	23.733	25.267
2019-04-26 05:27:03	2019-04-25 22:27:03	82.733	34.8	0.499	0	814.904	23.733	25.267
2019-04-26 05:28:02	2019-04-25 22:28:02	82.771	34.727	0.501	0	809.773	23.867	25.4
2019-04-26 05:29:03	2019-04-25 22:29:03	82.829	34.717	0.502	0	834.669	23.867	25.4
2019-04-26 05:30:02	2019-04-25 22:30:02	82.868	34.598	0.503	0	836.073	23.867	25.4
2019-04-26 05:31:02	2019-04-25 22:31:02	82.79	34.629	0.504	0	838.899	23.667	25.133
2019-04-26 05:32:03	2019-04-25 22:32:03	82.752	34.771	0.505	0	786.156	23.733	25.2
2019-04-26 05:33:02	2019-04-25 22:33:02	82.771	34.697	0.506	0	790.782	23.933	25.467
2019-04-26 05:34:02	2019-04-25 22:34:02	82.848	34.672	0.507	0	803.045	24	25.533
2019-04-26 05:35:03	2019-04-25 22:35:03	82.906	34.593	0.508	0	807.924	23.933	25.467
2019-04-26 05:36:02	2019-04-25 22:36:02	82.848	34.688	0.509	0	804.488	23.933	25.467
2019-04-26 05:37:03	2019-04-25 22:37:03	82.79	34.721	0.509	0	814.647	24.071	25.643
2019-04-26 05:38:02	2019-04-25 22:38:02	82.848	34.695	0.51	0	856.414	23.933	25.467
2019-04-26 05:39:03	2019-04-25 22:39:03	82.906	34.662	0.511	0	859.142	23.933	25.467
2019-04-26 05:40:02	2019-04-25 22:40:02	82.984	34.661	0.512	0	855.701	23.933	25.467
2019-04-26 05:41:03	2019-04-25 22:41:03	82.945	34.68	0.513	0	857.748	23.867	25.4

Date (UTC)	Date (US/Pacific)	Temp	RH	CO	VOC	CO2	PM 2.5	PM 10
		Degrees Fahrenheit (F)	Percent (%)	Parts Per Million (PPM)	Parts Per Million (PPM)	Parts Per Million (PPM)	Micrograms Per Meter3	Micrograms Per Meter3
2019-04-26 05:42:03	2019-04-25 22:42:03	82.906	34.738	0.513	0	861.029	23.867	25.4
2019-04-26 05:43:03	2019-04-25 22:43:03	82.945	34.658	0.515	0	862.954	23.867	25.4
2019-04-26 05:44:02	2019-04-25 22:44:02	82.984	34.6	0.516	0	857.406	23.933	25.467
2019-04-26 05:45:02	2019-04-25 22:45:02	82.945	34.566	0.518	0	857.428	23.733	25.2
2019-04-26 05:46:02	2019-04-25 22:46:02	82.868	34.621	0.519	0	840.571	23.8	25.267
2019-04-26 05:47:02	2019-04-25 22:47:02	82.829	34.686	0.52	0	843.134	23.733	25.2
2019-04-26 05:48:03	2019-04-25 22:48:03	82.887	34.638	0.522	0	845.075	23.667	25.067
2019-04-26 05:49:02	2019-04-25 22:49:02	82.926	34.603	0.523	0	841.633	23.667	25.067
2019-04-26 05:50:02	2019-04-25 22:50:02	82.868	34.621	0.523	0	840.25	23.467	24.8
2019-04-26 05:51:03	2019-04-25 22:51:03	82.79	34.683	0.524	0	824.779	23.467	24.8
2019-04-26 05:52:03	2019-04-25 22:52:03	82.752	34.733	0.524	0	824.77	23.467	24.8
2019-04-26 05:53:03	2019-04-25 22:53:03	82.81	34.73	0.524	0	773.467	23.4	24.667
2019-04-26 05:54:02	2019-04-25 22:54:02	82.868	34.651	0.524	0	773.467	23.333	24.533
2019-04-26 05:55:03	2019-04-25 22:55:03	82.848	34.634	0.523	0	776.229	23.133	24.267
2019-04-26 05:56:02	2019-04-25 22:56:02	82.733	34.724	0.522	0	761.477	23.267	24.4
2019-04-26 05:57:02	2019-04-25 22:57:02	82.713	34.821	0.521	0	758.847	23.333	24.467
2019-04-26 05:58:03	2019-04-25 22:58:03	82.752	34.786	0.52	0	766.627	23.267	24.4
2019-04-26 05:59:02	2019-04-25 22:59:02	82.79	34.736	0.52	0	761.825	21.533	22.6
2019-04-26 06:00:03	2019-04-25 23:00:03	82.771	34.811	0.519	0	759.742	21.6	22.667
2019-04-26 06:01:02	2019-04-25 23:01:02	82.713	34.829	0.518	0	755.838	21.533	22.6
2019-04-26 06:02:03	2019-04-25 23:02:03	82.675	34.894	0.517	0	752.623	21.533	22.6
2019-04-26 06:03:03	2019-04-25 23:03:03	82.733	34.854	0.517	0	752.623	21.533	22.6
2019-04-26 06:04:03	2019-04-25 23:04:03	82.79	34.828	0.516	0	750.544	21.4	22.4
2019-04-26 06:05:03	2019-04-25 23:05:03	82.771	34.841	0.515	0	748.489	21.4	22.4
2019-04-26 06:06:02	2019-04-25 23:06:02	82.752	34.893	0.514	0	745.261	21.467	22.467
2019-04-26 06:07:03	2019-04-25 23:07:03	82.829	34.816	0.513	0	742.679	21.6	22.6
2019-04-26 06:08:03	2019-04-25 23:08:03	82.906	34.723	0.513	0	753.326	21.6	22.6
2019-04-26 06:09:02	2019-04-25 23:09:02	82.984	34.661	0.512	0	744.426	21.667	22.733
2019-04-26 06:10:02	2019-04-25 23:10:02	82.945	34.696	0.512	0	745.085	21.733	22.8
2019-04-26 06:11:02	2019-04-25 23:11:02	82.906	34.761	0.511	0	743.8	21.667	22.733
2019-04-26 06:12:03	2019-04-25 23:12:03	82.906	34.738	0.511	0	739.902	21.8	22.933
2019-04-26 06:13:03	2019-04-25 23:13:03	82.964	34.682	0.511	0	751.403	21.867	23
2019-04-26 06:14:03	2019-04-25 23:14:03	83.022	34.672	0.51	0	746.375	23.429	24.571
2019-04-26 06:15:02	2019-04-25 23:15:02	82.984	34.752	0.51	0	749.386	23.4	24.533
2019-04-26 06:16:02	2019-04-25 23:16:02	82.887	34.798	0.509	0	754.591	23.467	24.6
2019-04-26 06:17:02	2019-04-25 23:17:02	82.926	34.816	0.509	0	757.813	23.6	24.733
2019-04-26 06:18:03	2019-04-25 23:18:03	82.984	34.768	0.508	0	757.619	23.571	24.714
2019-04-26 06:19:02	2019-04-25 23:19:02	83.041	34.689	0.508	0	764.013	23.733	24.933
2019-04-26 06:20:02	2019-04-25 23:20:02	82.984	34.714	0.507	0	762.699	22.267	23.467
2019-04-26 06:21:02	2019-04-25 23:21:02	82.906	34.761	0.507	0	766.607	22.267	23.467
2019-04-26 06:22:03	2019-04-25 23:22:03	82.926	34.748	0.508	0	769.216	22.267	23.467
2019-04-26 06:23:03	2019-04-25 23:23:03	83.003	34.708	0.509	0	772.702	22.333	23.6
2019-04-26 06:24:02	2019-04-25 23:24:02	83.022	34.618	0.511	0	778.236	22.333	23.6
2019-04-26 06:25:03	2019-04-25 23:25:03	82.984	34.684	0.511	0	770.003	22.286	23.571
2019-04-26 06:26:03	2019-04-25 23:26:03	82.906	34.746	0.512	0	765.192	22.214	23.5
2019-04-26 06:27:02	2019-04-25 23:27:02	82.926	34.755	0.514	0	774.858	22.133	23.333
2019-04-26 06:28:03	2019-04-25 23:28:03	82.945	34.719	0.515	0	777.698	22.133	23.333
2019-04-26 06:29:03	2019-04-25 23:29:03	82.906	34.792	0.516	0	783.884	22	23.2
2019-04-26 06:30:02	2019-04-25 23:30:02	82.79	34.843	0.517	0	773.852	22	23.2
2019-04-26 06:31:03	2019-04-25 23:31:03	82.733	34.899	0.517	0	772.533	22	23.2
2019-04-26 06:32:02	2019-04-25 23:32:02	82.81	34.929	0.518	0	777.055	22.067	23.333
2019-04-26 06:33:03	2019-04-25 23:33:03	82.829	34.877	0.519	0	783.219	22	23.267
2019-04-26 06:34:03	2019-04-25 23:34:03	82.79	34.866	0.52	0	788.048	21.867	23.133
2019-04-26 06:35:02	2019-04-25 23:35:02	82.752	34.939	0.522	0	779.241	23.333	24.6
2019-04-26 06:36:03	2019-04-25 23:36:03	82.694	35.011	0.523	0	777.283	23.267	24.533
2019-04-26 06:37:02	2019-04-25 23:37:02	82.733	34.968	0.524	0	781.186	23.333	24.667
2019-04-26 06:38:02	2019-04-25 23:38:02	82.829	34.9	0.524	0	777.735	23.333	24.667
2019-04-26 06:39:03	2019-04-25 23:39:03	82.81	34.868	0.525	0	781.881	23.133	24.4
2019-04-26 06:40:02	2019-04-25 23:40:02	82.752	34.947	0.525	0	769.884	23.2	24.467

Date (UTC)	Date (US/Pacific)	Temp	RH	CO	VOC	CO2	PM 2.5	PM 10
		Degrees Fahrenheit (F)	Percent (%)	Parts Per Million (PPM)	Parts Per Million (PPM)	Parts Per Million (PPM)	Micrograms Per Meter3	Micrograms Per Meter3
2019-04-26 06:41:03	2019-04-25 23:41:03	82.713	34.974	0.526	0	768.614	23.267	24.533
2019-04-26 06:42:02	2019-04-25 23:42:02	82.771	34.918	0.526	0	825.986	23.333	24.667
2019-04-26 06:43:02	2019-04-25 23:43:02	82.829	34.839	0.527	0	825.962	23.4	24.8
2019-04-26 06:44:03	2019-04-25 23:44:03	82.829	34.839	0.528	0	823.872	23.467	24.867
2019-04-26 06:45:02	2019-04-25 23:45:02	82.81	34.906	0.528	0	821.873	23.533	24.933
2019-04-26 06:46:03	2019-04-25 23:46:03	82.829	34.884	0.528	0	812.272	23.667	25.133
2019-04-26 06:47:03	2019-04-25 23:47:03	82.906	34.807	0.528	0	825.824	23.667	25.133
2019-04-26 06:48:02	2019-04-25 23:48:02	83.003	34.693	0.529	0	823.788	23.667	25.133
2019-04-26 06:49:03	2019-04-25 23:49:03	82.926	34.732	0.529	0	822.462	23.733	25.2
2019-04-26 06:50:02	2019-04-25 23:50:02	82.868	34.766	0.529	0	821.838	23.8	25.267
2019-04-26 06:51:02	2019-04-25 23:51:02	82.906	34.799	0.529	0	819.903	24	25.533
2019-04-26 06:52:03	2019-04-25 23:52:03	82.945	34.749	0.528	0	830.037	24	25.533
2019-04-26 06:53:02	2019-04-25 23:53:02	83.003	34.708	0.528	0	830.09	23.933	25.4
2019-04-26 06:54:03	2019-04-25 23:54:03	82.945	34.742	0.527	0	828.055	24.067	25.533
2019-04-26 06:55:03	2019-04-25 23:55:03	82.829	34.816	0.527	0	820.972	24	25.467
2019-04-26 06:56:03	2019-04-25 23:56:03	82.868	34.827	0.526	0	824.162	24.133	25.667
2019-04-26 06:57:03	2019-04-25 23:57:03	82.906	34.776	0.525	0	776.826	24.133	25.667
2019-04-26 06:58:02	2019-04-25 23:58:02	82.964	34.766	0.525	0	774.03	24.067	25.533
2019-04-26 06:59:02	2019-04-25 23:59:02	82.887	34.836	0.524	0	772.015	24.067	25.533
2019-04-26 07:00:03	2019-04-26 00:00:03	82.79	34.919	0.524	0	776.006	24	25.467
2019-04-26 07:01:02	2019-04-26 00:01:02	82.829	34.9	0.523	0	781.075	24	25.467
2019-04-26 07:02:03	2019-04-26 00:02:03	82.906	34.868	0.523	0	783.239	24	25.467
2019-04-26 07:03:02	2019-04-26 00:03:02	82.945	34.848	0.522	0	787.391	24	25.467
2019-04-26 07:04:03	2019-04-26 00:04:03	82.868	34.865	0.521	0	787.32	24	25.467
2019-04-26 07:05:03	2019-04-26 00:05:03	82.848	34.955	0.52	0	777.604	24	25.467
2019-04-26 07:06:02	2019-04-26 00:06:02	82.868	34.903	0.519	0	780.171	24	25.467
2019-04-26 07:07:02	2019-04-26 00:07:02	82.906	34.776	0.519	0	775.424	24	25.467
2019-04-26 07:08:03	2019-04-26 00:08:03	82.887	34.844	0.519	0	772.694	23.933	25.4
2019-04-26 07:09:02	2019-04-26 00:09:02	82.771	34.872	0.519	0	757.066	23.867	25.333
2019-04-26 07:10:03	2019-04-26 00:10:03	82.713	34.928	0.519	0	762.207	23.933	25.4
2019-04-26 07:11:02	2019-04-26 00:11:02	82.733	34.953	0.519	0	773.945	23.933	25.4
2019-04-26 07:12:02	2019-04-26 00:12:02	82.79	34.858	0.519	0	776.704	23.933	25.4
2019-04-26 07:13:03	2019-04-26 00:13:03	82.733	34.907	0.518	0	780.896	23.933	25.4
2019-04-26 07:14:02	2019-04-26 00:14:02	82.655	34.962	0.518	0	767.466	23.933	25.4
2019-04-26 07:15:02	2019-04-26 00:15:02	82.617	35.019	0.517	0	758.31	24.067	25.533
2019-04-26 07:16:02	2019-04-26 00:16:02	82.694	34.957	0.517	0	765.436	24.067	25.533
2019-04-26 07:17:03	2019-04-26 00:17:03	82.733	34.884	0.517	0	759.151	24.067	25.533
2019-04-26 07:18:02	2019-04-26 00:18:02	82.713	34.89	0.517	0	754.322	24	25.4
2019-04-26 07:19:03	2019-04-26 00:19:03	82.655	34.908	0.517	0	732.872	24	25.4
2019-04-26 07:20:02	2019-04-26 00:20:02	82.578	34.986	0.516	0	735.425	24	25.4
2019-04-26 07:21:02	2019-04-26 00:21:02	82.617	34.935	0.516	0	741.95	24	25.4
2019-04-26 07:22:02	2019-04-26 00:22:02	82.655	34.885	0.515	0	748.822	24	25.4
2019-04-26 07:23:03	2019-04-26 00:23:03	82.617	34.905	0.515	0	757.697	24	25.4
2019-04-26 07:24:02	2019-04-26 00:24:02	82.559	34.969	0.515	0	751.888	22.467	23.867
2019-04-26 07:25:03	2019-04-26 00:25:03	82.501	35.025	0.514	0	751.875	22.467	23.867
2019-04-26 07:26:03	2019-04-26 00:26:03	82.54	35.036	0.514	0	745.936	22.533	23.933
2019-04-26 07:27:02	2019-04-26 00:27:02	82.597	35.002	0.514	0	736.123	22.357	23.714
2019-04-26 07:28:02	2019-04-26 00:28:02	82.52	35.042	0.513	0	744.529	22.533	23.933
2019-04-26 07:29:02	2019-04-26 00:29:02	82.54	35.127	0.513	0	744.537	22.533	23.933
2019-04-26 07:30:03	2019-04-26 00:30:03	82.597	35.086	0.514	0	744.541	22.667	24.133
2019-04-26 07:31:03	2019-04-26 00:31:03	82.694	35.018	0.514	0	755.28	22.667	24.133
2019-04-26 07:32:03	2019-04-26 00:32:03	82.752	34.855	0.515	0	757.363	22.667	24.133
2019-04-26 07:33:02	2019-04-26 00:33:02	82.694	34.858	0.515	0	764.302	22.6	24.067
2019-04-26 07:34:02	2019-04-26 00:34:02	82.655	34.954	0.516	0	762.367	22.6	24.067
2019-04-26 07:35:02	2019-04-26 00:35:02	82.694	34.911	0.517	0	765.596	22.867	24.4
2019-04-26 07:36:02	2019-04-26 00:36:02	82.771	34.849	0.517	0	767.399	22.714	24.214
2019-04-26 07:37:03	2019-04-26 00:37:03	82.79	34.797	0.518	0	760.789	22.786	24.286
2019-04-26 07:38:03	2019-04-26 00:38:03	82.733	34.861	0.518	0	778.074	22.933	24.467
2019-04-26 07:39:02	2019-04-26 00:39:02	82.694	34.896	0.519	0	778.72	24.467	26



Date (UTC)	Date (US/Pacific)	Temp	RH	CO	VOC	CO2	PM 2.5	PM 10
		Degrees Fahrenheit (F)	Percent (%)	Parts Per Million (PPM)	Parts Per Million (PPM)	Parts Per Million (PPM)	Micrograms Per Meter3	Micrograms Per Meter3
2019-04-26 07:40:03	2019-04-26 00:40:03	82.752	34.87	0.519	0	780.012	24.6	26.2
2019-04-26 07:41:02	2019-04-26 00:41:02	82.79	34.835	0.519	0	791.446	24.6	26.2
2019-04-26 07:42:02	2019-04-26 00:42:02	82.81	34.753	0.519	0	793.544	24.533	26.133
2019-04-26 07:43:03	2019-04-26 00:43:03	82.752	34.832	0.519	0	790.749	24.533	26.133
2019-04-26 07:44:03	2019-04-26 00:44:03	82.713	34.943	0.519	0	794.723	24.6	26.2
2019-04-26 07:45:03	2019-04-26 00:45:03	82.752	34.947	0.52	0	803.852	24.533	26.133
2019-04-26 07:46:02	2019-04-26 00:46:02	82.868	34.85	0.519	0	854.075	24.533	26.133
2019-04-26 07:47:02	2019-04-26 00:47:02	82.906	34.708	0.518	0	860.317	24.533	26.133
2019-04-26 07:48:03	2019-04-26 00:48:03	82.868	34.712	0.517	0	848.655	24.533	26.133
2019-04-26 07:49:03	2019-04-26 00:49:03	82.829	34.755	0.518	0	850.601	24.6	26.2
2019-04-26 07:50:02	2019-04-26 00:50:02	82.848	34.749	0.519	0	851.226	24.467	26.067
2019-04-26 07:51:03	2019-04-26 00:51:03	82.887	34.683	0.52	0	843.557	24.467	26.067
2019-04-26 07:52:02	2019-04-26 00:52:02	82.829	34.724	0.52	0	847.622	24.267	25.8
2019-04-26 07:53:03	2019-04-26 00:53:03	82.752	34.809	0.52	0	825.541	24.267	25.8
2019-04-26 07:54:02	2019-04-26 00:54:02	82.655	34.862	0.521	0	828.104	24.4	26
2019-04-26 07:55:03	2019-04-26 00:55:03	82.733	34.846	0.521	0	832.019	24.4	26
2019-04-26 07:56:02	2019-04-26 00:56:02	82.733	34.8	0.522	0	831.272	24.333	25.933
2019-04-26 07:57:03	2019-04-26 00:57:03	82.694	34.888	0.523	0	827.77	24.2	25.733
2019-04-26 07:58:03	2019-04-26 00:58:03	82.617	34.913	0.524	0	819.011	24.133	25.667
2019-04-26 07:59:02	2019-04-26 00:59:02	82.578	34.97	0.525	0	810.506	24.067	25.6
2019-04-26 08:00:03	2019-04-26 01:00:03	82.636	34.937	0.526	0	803.289	24.067	25.6
2019-04-26 08:01:03	2019-04-26 01:01:03	82.675	34.902	0.525	0	760.012	24.067	25.6
2019-04-26 08:02:02	2019-04-26 01:02:02	82.675	34.925	0.525	0	756.49	23.867	25.333
2019-04-26 08:03:03	2019-04-26 01:03:03	82.597	34.957	0.525	0	747.189	23.933	25.4
2019-04-26 08:04:02	2019-04-26 01:04:02	82.559	35.053	0.525	0	749.105	23.8	25.267
2019-04-26 08:05:03	2019-04-26 01:05:03	82.617	34.989	0.525	0	751.681	23.8	25.267
2019-04-26 08:06:02	2019-04-26 01:06:02	82.675	34.925	0.525	0	753.73	23.8	25.267
2019-04-26 08:07:03	2019-04-26 01:07:03	82.675	34.948	0.525	0	751.702	22.267	23.733
2019-04-26 08:08:03	2019-04-26 01:08:03	82.655	34.977	0.525	0	749.149	22.2	23.667
2019-04-26 08:09:02	2019-04-26 01:09:02	82.733	34.968	0.525	0	755.749	22.2	23.667
2019-04-26 08:10:02	2019-04-26 01:10:02	82.829	34.862	0.525	0	764.458	22.2	23.667
2019-04-26 08:11:03	2019-04-26 01:11:03	82.926	34.786	0.525	0	766.538	22.133	23.533
2019-04-26 08:12:02	2019-04-26 01:12:02	82.887	34.752	0.525	0	763.831	22.067	23.467
2019-04-26 08:13:03	2019-04-26 01:13:03	82.868	34.811	0.526	0	756.007	22.067	23.467
2019-04-26 08:14:02	2019-04-26 01:14:02	82.926	34.77	0.526	0	760.538	22.333	23.8
2019-04-26 08:15:02	2019-04-26 01:15:02	83.003	34.693	0.526	0	782.653	22.333	23.8
2019-04-26 08:16:03	2019-04-26 01:16:03	83.08	34.608	0.528	0	785.523	22.333	23.8
2019-04-26 08:17:02	2019-04-26 01:17:02	83.022	34.611	0.53	0	784.885	22.333	23.8
2019-04-26 08:18:03	2019-04-26 01:18:03	83.003	34.701	0.531	0	783.59	22.267	23.733
2019-04-26 08:19:02	2019-04-26 01:19:02	83.061	34.637	0.531	0	786.202	22.467	24
2019-04-26 08:20:03	2019-04-26 01:20:03	83.119	34.619	0.531	0	794.23	22.467	24
2019-04-26 08:21:03	2019-04-26 01:21:03	83.177	34.562	0.531	0	791.479	22.467	24
2019-04-26 08:22:03	2019-04-26 01:22:03	83.119	34.634	0.531	0	794.974	24	25.533
2019-04-26 08:23:03	2019-04-26 01:23:03	83.099	34.693	0.531	0	799.469	24.067	25.6
2019-04-26 08:24:02	2019-04-26 01:24:02	83.138	34.651	0.532	0	793.523	24.133	25.667
2019-04-26 08:25:03	2019-04-26 01:25:03	83.196	34.549	0.532	0	801.884	24.133	25.667
2019-04-26 08:26:03	2019-04-26 01:26:03	83.215	34.505	0.532	0	803.26	24.2	25.8
2019-04-26 08:27:03	2019-04-26 01:27:03	83.196	34.503	0.532	0	799.737	24.357	26
2019-04-26 08:28:03	2019-04-26 01:28:03	83.138	34.628	0.532	0	809.364	22.933	24.6
2019-04-26 08:29:02	2019-04-26 01:29:02	83.157	34.546	0.531	0	810.04	22.8	24.467
2019-04-26 08:30:02	2019-04-26 01:30:02	83.196	34.427	0.531	0	803.187	22.8	24.467
2019-04-26 08:31:02	2019-04-26 01:31:02	83.119	34.512	0.531	0	794.763	22.667	24.267
2019-04-26 08:32:03	2019-04-26 01:32:03	83.022	34.58	0.531	0	777.96	22.733	24.333
2019-04-26 08:33:03	2019-04-26 01:33:03	82.926	34.664	0.531	0	777.947	22.733	24.333
2019-04-26 08:34:02	2019-04-26 01:34:02	82.964	34.682	0.531	0	778.551	22.733	24.333
2019-04-26 08:35:03	2019-04-26 01:35:03	83.003	34.647	0.531	0	783.335	22.733	24.333
2019-04-26 08:36:02	2019-04-26 01:36:02	82.926	34.694	0.53	0	788.169	22.6	24.133
2019-04-26 08:37:03	2019-04-26 01:37:03	82.829	34.793	0.529	0	769.392	22.6	24.133
2019-04-26 08:38:02	2019-04-26 01:38:02	82.752	34.855	0.527	0	768.725	22.6	24.133

Date (UTC)	Date (US/Pacific)	Temp	RH	CO	VOC	CO2	PM 2.5	PM 10
		Degrees Fahrenheit (F)	Percent (%)	Parts Per Million (PPM)	Parts Per Million (PPM)	Parts Per Million (PPM)	Micrograms Per Meter3	Micrograms Per Meter3
2019-04-26 08:39:03	2019-04-26 01:39:03	82.771		34.864	0.525	0	770.022	22.533
2019-04-26 08:40:02	2019-04-26 01:40:02	82.81		34.837	0.525	0	767.182	22.533
2019-04-26 08:41:03	2019-04-26 01:41:03	82.752		34.909	0.524	0	768.587	22.4
2019-04-26 08:42:03	2019-04-26 01:42:03	82.675		34.963	0.523	0	753.697	22.267
2019-04-26 08:43:02	2019-04-26 01:43:02	82.597		34.987	0.522	0	746.635	23.867
2019-04-26 08:44:03	2019-04-26 01:44:03	82.636		34.96	0.521	0	751.938	23.786
2019-04-26 08:45:02	2019-04-26 01:45:02	82.694		34.919	0.519	0	750.757	24
2019-04-26 08:46:02	2019-04-26 01:46:02	82.655		34.962	0.517	0	748	24
2019-04-26 08:47:03	2019-04-26 01:47:03	82.597		35.041	0.515	0	749.3	24.133
2019-04-26 08:48:03	2019-04-26 01:48:03	82.52		35.103	0.513	0	749.939	24.133
2019-04-26 08:49:02	2019-04-26 01:49:02	82.597		35.056	0.512	0	754.161	24.071
2019-04-26 08:50:03	2019-04-26 01:50:03	82.655		34.984	0.51	0	750.634	22.467
2019-04-26 08:51:02	2019-04-26 01:51:02	82.597		35.01	0.509	0	749.236	22.533
2019-04-26 08:52:02	2019-04-26 01:52:02	82.54		35.074	0.508	0	753.123	22.533
2019-04-26 08:53:02	2019-04-26 01:53:02	82.617		35.065	0.507	0	753.777	22.733
2019-04-26 08:54:03	2019-04-26 01:54:03	82.694		35.033	0.506	0	768.498	22.733
2019-04-26 08:55:03	2019-04-26 01:55:03	82.733		34.976	0.505	0	771.288	22.733
2019-04-26 08:56:02	2019-04-26 01:56:02	82.675		35.024	0.503	0	774.788	22.733
2019-04-26 08:57:03	2019-04-26 01:57:03	82.617		35.119	0.502	0	772.186	22.667
2019-04-26 08:58:02	2019-04-26 01:58:02	82.694		35.11	0.501	0	781.838	22.8
2019-04-26 08:59:03	2019-04-26 01:59:03	82.79		35.034	0.5	0	805.639	22.733
2019-04-26 09:00:02	2019-04-26 02:00:02	82.829		34.945	0.499	0	807.031	22.667
2019-04-26 09:01:03	2019-04-26 02:01:03	82.79		34.927	0.498	0	814.04	22.6
2019-04-26 09:02:02	2019-04-26 02:02:02	82.771		34.956	0.497	0	815.344	22.4
2019-04-26 09:03:03	2019-04-26 02:03:03	82.79		34.919	0.496	0	819.262	22.533
2019-04-26 09:04:03	2019-04-26 02:04:03	82.829		34.877	0.496	0	832.715	24.2
2019-04-26 09:05:02	2019-04-26 02:05:02	82.887		34.844	0.495	0	838.364	24.2
2019-04-26 09:06:03	2019-04-26 02:06:03	82.81		34.936	0.494	0	834.928	24.133
2019-04-26 09:07:02	2019-04-26 02:07:02	82.771		35.017	0.495	0	834.286	24.2
2019-04-26 09:08:02	2019-04-26 02:08:02	82.79		34.996	0.495	0	839.504	24.133
2019-04-26 09:09:02	2019-04-26 02:09:02	82.868		34.949	0.496	0	844.397	24.133
2019-04-26 09:10:03	2019-04-26 02:10:03	82.906		34.876	0.496	0	845.034	24.067
2019-04-26 09:11:02	2019-04-26 02:11:02	82.868		34.926	0.496	0	895.424	24
2019-04-26 09:12:03	2019-04-26 02:12:03	82.81		34.967	0.496	0	892.192	24.067
2019-04-26 09:13:03	2019-04-26 02:13:03	82.848		34.962	0.496	0	898.146	24
2019-04-26 09:14:03	2019-04-26 02:14:03	82.868		34.911	0.496	0	898.173	24
2019-04-26 09:15:03	2019-04-26 02:15:03	82.848		34.955	0.496	0	894.717	23.8
2019-04-26 09:16:02	2019-04-26 02:16:02	82.752		35.038	0.496	0	877.048	23.867
2019-04-26 09:17:02	2019-04-26 02:17:02	82.713		35.111	0.497	0	877.702	23.867
2019-04-26 09:18:02	2019-04-26 02:18:02	82.771		35.063	0.497	0	880.34	23.867
2019-04-26 09:19:03	2019-04-26 02:19:03	82.829		34.999	0.497	0	886.557	23.867
2019-04-26 09:20:02	2019-04-26 02:20:02	82.79		35.034	0.497	0	883.066	23.667
2019-04-26 09:21:02	2019-04-26 02:21:02	82.733		35.044	0.497	0	882.298	23.714
2019-04-26 09:22:03	2019-04-26 02:22:03	82.713		35.073	0.497	0	882.254	23.467
2019-04-26 09:23:02	2019-04-26 02:23:02	82.771		35.025	0.497	0	887.555	23.4
2019-04-26 09:24:03	2019-04-26 02:24:03	82.81		34.944	0.497	0	881.956	23.286
2019-04-26 09:25:02	2019-04-26 02:25:02	82.81		34.936	0.497	0	880.589	23.143
2019-04-26 09:26:03	2019-04-26 02:26:03	82.733		35.006	0.497	0	806.941	23.143
2019-04-26 09:27:02	2019-04-26 02:27:02	82.694		35.041	0.498	0	817.205	23.2
2019-04-26 09:28:02	2019-04-26 02:28:02	82.752		34.992	0.498	0	815.182	23.2
2019-04-26 09:29:03	2019-04-26 02:29:03	82.79		34.95	0.498	0	811.575	23.2
2019-04-26 09:30:03	2019-04-26 02:30:03	82.771		34.964	0.499	0	812.277	23.2
2019-04-26 09:31:02	2019-04-26 02:31:02	82.733		35.006	0.499	0	809.013	23.133
2019-04-26 09:32:03	2019-04-26 02:32:03	82.81		34.982	0.499	0	803.135	23.333
2019-04-26 09:33:03	2019-04-26 02:33:03	82.868		34.888	0.499	0	813.944	23.267
2019-04-26 09:34:02	2019-04-26 02:34:02	82.945		34.848	0.499	0	816.041	23.2
2019-04-26 09:35:03	2019-04-26 02:35:03	82.887		34.882	0.499	0	815.38	23.2
2019-04-26 09:36:03	2019-04-26 02:36:03	82.868		34.895	0.499	0	807.35	23.2
2019-04-26 09:37:02	2019-04-26 02:37:02	82.887		34.805	0.499	0	806.036	23.4

Date (UTC)	Date (US/Pacific)	Temp	RH	CO	VOC	CO2	PM 2.5	PM 10
		Degrees Fahrenheit (F)	Percent (%)	Parts Per Million (PPM)	Parts Per Million (PPM)	Parts Per Million (PPM)	Micrograms Per Meter3	Micrograms Per Meter3
2019-04-26 09:38:03	2019-04-26 02:38:03	82.945	34.787	0.5	0	821.898	23.467	24.867
2019-04-26 09:39:02	2019-04-26 02:39:02	83.003	34.739	0.5	0	819.795	23.6	25
2019-04-26 09:40:03	2019-04-26 02:40:03	82.926	34.77	0.499	0	817.051	23.733	25.133
2019-04-26 09:41:02	2019-04-26 02:41:02	82.848	34.81	0.498	0	818.382	23.8	25.2
2019-04-26 09:42:03	2019-04-26 02:42:03	82.848	34.84	0.497	0	830.703	24	25.467
2019-04-26 09:43:02	2019-04-26 02:43:02	82.906	34.822	0.497	0	850.67	24	25.467
2019-04-26 09:44:03	2019-04-26 02:44:03	82.906	34.799	0.496	0	849.324	24	25.467
2019-04-26 09:45:02	2019-04-26 02:45:02	82.848	34.84	0.496	0	845.951	24	25.467
2019-04-26 09:46:03	2019-04-26 02:46:03	82.752	34.901	0.495	0	845.944	24.067	25.533
2019-04-26 09:47:03	2019-04-26 02:47:03	82.771	34.887	0.494	0	846.592	24.067	25.533
2019-04-26 09:48:02	2019-04-26 02:48:02	82.81	34.868	0.493	0	845.195	24.133	25.667
2019-04-26 09:49:03	2019-04-26 02:49:03	82.81	34.822	0.492	0	838.963	24.2	25.8
2019-04-26 09:50:02	2019-04-26 02:50:02	82.752	34.87	0.491	0	834.777	24.2	25.8
2019-04-26 09:51:03	2019-04-26 02:51:03	82.694	34.942	0.489	0	830.179	24.2	25.8
2019-04-26 09:52:02	2019-04-26 02:52:02	82.713	34.943	0.488	0	826.869	24.2	25.8
2019-04-26 09:53:03	2019-04-26 02:53:03	82.733	34.953	0.487	0	819.164	22.533	24.067
2019-04-26 09:54:03	2019-04-26 02:54:03	82.655	35.038	0.486	0	818.526	22.2	23.667
2019-04-26 09:55:02	2019-04-26 02:55:02	82.54	35.112	0.486	0	803.61	22	23.467
2019-04-26 09:56:03	2019-04-26 02:56:03	82.501	35.193	0.485	0	799.002	21.933	23.4
2019-04-26 09:57:03	2019-04-26 02:57:03	82.578	35.192	0.484	0	801.616	21.867	23.267
2019-04-26 09:58:02	2019-04-26 02:58:02	82.617	35.141	0.484	0	797.351	21.8	23.133
2019-04-26 09:59:03	2019-04-26 02:59:03	82.597	35.117	0.483	0	795.28	21.6	22.867
2019-04-26 10:00:02	2019-04-26 03:00:02	82.559	35.137	0.483	0	791.127	21.571	22.857
2019-04-26 10:01:03	2019-04-26 03:01:03	82.52	35.202	0.483	0	787.835	21.6	22.867
2019-04-26 10:02:03	2019-04-26 03:02:03	82.617	35.187	0.482	0	795.667	21.6	22.867
2019-04-26 10:03:02	2019-04-26 03:03:02	82.694	35.064	0.482	0	801.232	21.533	22.733
2019-04-26 10:04:03	2019-04-26 03:04:03	82.675	35.07	0.481	0	804.704	21.333	22.467
2019-04-26 10:05:03	2019-04-26 03:05:03	82.636	35.029	0.481	0	800.561	21.286	22.429
2019-04-26 10:06:02	2019-04-26 03:06:02	82.578	35.031	0.481	0	795.233	21.333	22.467
2019-04-26 10:07:03	2019-04-26 03:07:03	82.655	34.954	0.481	0	804.427	21.333	22.467
2019-04-26 10:08:02	2019-04-26 03:08:02	82.733	34.892	0.481	0	806.424	23	24.2
2019-04-26 10:09:03	2019-04-26 03:09:03	82.713	34.943	0.481	0	800.13	23	24.2
2019-04-26 10:10:03	2019-04-26 03:10:03	82.675	34.956	0.481	0	800.12	23.067	24.267
2019-04-26 10:11:02	2019-04-26 03:11:02	82.636	34.937	0.482	0	802.057	23.067	24.267
2019-04-26 10:12:02	2019-04-26 03:12:02	82.694	34.881	0.482	0	801.382	23.133	24.4
2019-04-26 10:13:03	2019-04-26 03:13:03	82.733	34.792	0.482	0	802.815	23.2	24.533
2019-04-26 10:14:02	2019-04-26 03:14:02	82.713	34.783	0.481	0	801.434	23.4	24.8
2019-04-26 10:15:03	2019-04-26 03:15:03	82.675	34.811	0.481	0	854.299	23.4	24.8
2019-04-26 10:16:02	2019-04-26 03:16:02	82.733	34.785	0.482	0	858.195	23.6	25.067
2019-04-26 10:17:03	2019-04-26 03:17:03	82.81	34.73	0.483	0	869.708	23.6	25.067
2019-04-26 10:18:02	2019-04-26 03:18:02	82.868	34.636	0.484	0	866.969	23.667	25.2
2019-04-26 10:19:03	2019-04-26 03:19:03	82.79	34.675	0.485	0	868.399	23.733	25.267
2019-04-26 10:20:02	2019-04-26 03:20:02	82.713	34.715	0.486	0	867.132	23.8	25.333
2019-04-26 10:21:02	2019-04-26 03:21:02	82.771	34.712	0.487	0	871.08	24	25.6
2019-04-26 10:22:03	2019-04-26 03:22:03	82.81	34.669	0.486	0	884.18	24	25.6
2019-04-26 10:23:03	2019-04-26 03:23:03	82.848	34.627	0.486	0	885.692	24	25.6
2019-04-26 10:24:03	2019-04-26 03:24:03	82.81	34.646	0.486	0	886.455	24	25.6
2019-04-26 10:25:02	2019-04-26 03:25:02	82.713	34.707	0.486	0	891.11	24.133	25.733
2019-04-26 10:26:02	2019-04-26 03:26:02	82.752	34.687	0.486	0	896.395	24.333	26
2019-04-26 10:27:02	2019-04-26 03:27:02	82.848	34.726	0.486	0	912.197	24.333	26
2019-04-26 10:28:03	2019-04-26 03:28:03	82.887	34.676	0.486	0	907.358	24.333	26
2019-04-26 10:29:03	2019-04-26 03:29:03	82.81	34.684	0.486	0	906.061	24.133	25.733
2019-04-26 10:30:02	2019-04-26 03:30:02	82.79	34.713	0.485	0	853.858	24.267	25.867
2019-04-26 10:31:03	2019-04-26 03:31:03	82.81	34.639	0.486	0	856.504	24.2	25.8
2019-04-26 10:32:03	2019-04-26 03:32:03	82.887	34.615	0.486	0	859.993	24.2	25.8
2019-04-26 10:33:03	2019-04-26 03:33:03	82.906	34.601	0.486	0	861.408	24.2	25.8
2019-04-26 10:34:02	2019-04-26 03:34:02	82.868	34.605	0.486	0	855.889	24.267	25.867
2019-04-26 10:35:03	2019-04-26 03:35:03	82.79	34.698	0.486	0	853.911	24.333	25.933
2019-04-26 10:36:02	2019-04-26 03:36:02	82.79	34.698	0.486	0	862.604	22.667	24.2

Date (UTC)	Date (US/Pacific)	Temp	RH	CO	VOC	CO2	PM 2.5	PM 10
		Degrees Fahrenheit (F)	Percent (%)	Parts Per Million (PPM)	Parts Per Million (PPM)	Parts Per Million (PPM)	Micrograms Per Meter3	Micrograms Per Meter3
2019-04-26 10:37:03	2019-04-26 03:37:03	82.848	34.65	0.485	0	853.747	22.5	24
2019-04-26 10:38:03	2019-04-26 03:38:03	82.771	34.689	0.485	0	855.632	22.467	23.933
2019-04-26 10:39:03	2019-04-26 03:39:03	82.675	34.765	0.485	0	852.86	22.5	24
2019-04-26 10:40:02	2019-04-26 03:40:02	82.617	34.813	0.485	0	832.188	22.4	23.867
2019-04-26 10:41:03	2019-04-26 03:41:03	82.675	34.788	0.484	0	834.809	22.4	23.867
2019-04-26 10:42:02	2019-04-26 03:42:02	82.733	34.77	0.484	0	836.221	22.4	23.867
2019-04-26 10:43:02	2019-04-26 03:43:02	82.675	34.811	0.484	0	843.893	22.2	23.6
2019-04-26 10:44:03	2019-04-26 03:44:03	82.617	34.867	0.484	0	841.759	22.2	23.6
2019-04-26 10:45:03	2019-04-26 03:45:03	82.578	34.848	0.484	0	833.835	22.067	23.467
2019-04-26 10:46:02	2019-04-26 03:46:02	82.617	34.806	0.484	0	841.143	22.067	23.467
2019-04-26 10:47:02	2019-04-26 03:47:02	82.675	34.688	0.483	0	832.256	21.857	23.214
2019-04-26 10:48:03	2019-04-26 03:48:03	82.655	34.733	0.483	0	838.359	21.867	23.2
2019-04-26 10:49:02	2019-04-26 03:49:02	82.578	34.772	0.483	0	830.775	21.867	23.2
2019-04-26 10:50:02	2019-04-26 03:50:02	82.52	34.821	0.483	0	832.725	21.867	23.2
2019-04-26 10:51:02	2019-04-26 03:51:02	82.578	34.803	0.484	0	834.014	23.6	25
2019-04-26 10:52:03	2019-04-26 03:52:03	82.636	34.746	0.484	0	827.601	23.5	24.857
2019-04-26 10:53:03	2019-04-26 03:53:03	82.578	34.78	0.484	0	837.527	23.6	25
2019-04-26 10:54:02	2019-04-26 03:54:02	82.54	34.815	0.484	0	841.513	23.667	25.067
2019-04-26 10:55:02	2019-04-26 03:55:02	82.597	34.804	0.485	0	846.755	23.933	25.4
2019-04-26 10:56:03	2019-04-26 03:56:03	82.655	34.656	0.486	0	869.795	23.933	25.4
2019-04-26 10:57:02	2019-04-26 03:57:02	82.713	34.615	0.487	0	862.161	22.267	23.667
2019-04-26 10:58:02	2019-04-26 03:58:02	82.675	34.658	0.487	0	857.233	22.333	23.733
2019-04-26 10:59:02	2019-04-26 03:59:02	82.597	34.751	0.487	0	851.195	22.4	23.8
2019-04-26 11:00:03	2019-04-26 04:00:03	82.655	34.771	0.487	0	853.814	22.6	24.067
2019-04-26 11:01:02	2019-04-26 04:01:02	82.752	34.68	0.488	0	869.051	22.6	24.067
2019-04-26 11:02:02	2019-04-26 04:02:02	82.79	34.576	0.488	0	871.218	22.6	24.067
2019-04-26 11:03:03	2019-04-26 04:03:03	82.713	34.623	0.489	0	876.84	22.667	24.133
2019-04-26 11:04:02	2019-04-26 04:04:02	82.675	34.673	0.489	0	876.204	22.667	24.133
2019-04-26 11:05:03	2019-04-26 04:05:03	82.713	34.638	0.49	0	878.175	22.733	24.267
2019-04-26 11:06:02	2019-04-26 04:06:02	82.771	34.613	0.49	0	887.257	22.667	24.2
2019-04-26 11:07:03	2019-04-26 04:07:03	82.81	34.547	0.49	0	885.21	22.667	24.2
2019-04-26 11:08:02	2019-04-26 04:08:02	82.733	34.586	0.491	0	882.47	22.733	24.267
2019-04-26 11:09:02	2019-04-26 04:09:02	82.675	34.673	0.491	0	880.477	22.733	24.267
2019-04-26 11:10:02	2019-04-26 04:10:02	82.713	34.646	0.492	0	883.096	22.667	24.2
2019-04-26 11:11:03	2019-04-26 04:11:03	82.752	34.588	0.493	0	878.052	22.733	24.267
2019-04-26 11:12:02	2019-04-26 04:12:02	82.81	34.555	0.494	0	881.518	24.467	26.067
2019-04-26 11:13:02	2019-04-26 04:13:02	82.713	34.593	0.495	0	878.728	24.467	26.067
2019-04-26 11:14:02	2019-04-26 04:14:02	82.675	34.65	0.495	0	881.407	24.467	26.067
2019-04-26 11:15:02	2019-04-26 04:15:02	82.655	34.641	0.495	0	884.011	24.533	26.133
2019-04-26 11:16:03	2019-04-26 04:16:03	82.675	34.612	0.496	0	875.727	24.6	26.2
2019-04-26 11:17:02	2019-04-26 04:17:02	82.636	34.701	0.496	0	868.742	24.4	25.933
2019-04-26 11:18:02	2019-04-26 04:18:02	82.54	34.784	0.497	0	848.275	24.4	25.933
2019-04-26 11:19:03	2019-04-26 04:19:03	82.462	34.854	0.496	0	900.733	24.333	25.867
2019-04-26 11:20:02	2019-04-26 04:20:02	82.52	34.851	0.495	0	912.731	24.333	25.867
2019-04-26 11:21:02	2019-04-26 04:21:02	82.597	34.819	0.494	0	909.336	24.333	25.867
2019-04-26 11:22:03	2019-04-26 04:22:03	82.54	34.822	0.495	0	914.893	24.133	25.6
2019-04-26 11:23:02	2019-04-26 04:23:02	82.501	34.88	0.496	0	899.993	24.067	25.533
2019-04-26 11:24:02	2019-04-26 04:24:02	82.443	34.936	0.497	0	899.31	23.933	25.4
2019-04-26 11:25:03	2019-04-26 04:25:03	82.501	34.872	0.497	0	905.996	23.933	25.4
2019-04-26 11:26:02	2019-04-26 04:26:02	82.578	34.772	0.498	0	901.803	23.867	25.333
2019-04-26 11:27:03	2019-04-26 04:27:03	82.559	34.801	0.499	0	905.999	23.6	25
2019-04-26 11:28:01	2019-04-26 04:28:01	82.462	34.77	0.5	0	899.824	23.533	24.933
2019-04-26 11:29:03	2019-04-26 04:29:03	82.443	34.822	0.5	0	894.493	23.533	24.933
2019-04-26 11:30:03	2019-04-26 04:30:03	82.501	34.796	0.501	0	903.109	23.533	24.933
2019-04-26 11:31:03	2019-04-26 04:31:03	82.578	34.726	0.502	0	905.142	23.467	24.867
2019-04-26 11:32:02	2019-04-26 04:32:02	82.54	34.754	0.502	0	906.499	23.533	24.933
2019-04-26 11:33:02	2019-04-26 04:33:02	82.462	34.8	0.503	0	907.829	23.533	24.933
2019-04-26 11:34:03	2019-04-26 04:34:03	82.443	34.852	0.503	0	851.981	23.533	24.933
2019-04-26 11:35:02	2019-04-26 04:35:02	82.443	34.799	0.503	0	848.635	23.6	25

Date (UTC)	Date (US/Pacific)	Temp	RH	CO	VOC	CO2	PM 2.5	PM 10
		Degrees Fahrenheit (F)	Percent (%)	Parts Per Million (PPM)	Parts Per Million (PPM)	Parts Per Million (PPM)	Micrograms Per Meter3	Micrograms Per Meter3
2019-04-26 11:36:02	2019-04-26 04:36:02	82.482	34.718	0.504	0	848.562	23.667	25.067
2019-04-26 11:37:03	2019-04-26 04:37:03	82.482	34.741	0.504	0	843.663	23.733	25.133
2019-04-26 11:38:03	2019-04-26 04:38:03	82.443	34.776	0.503	0	854.538	23.857	25.286
2019-04-26 11:39:02	2019-04-26 04:39:02	82.482	34.711	0.503	0	848.96	24	25.4
2019-04-26 11:40:02	2019-04-26 04:40:02	82.559	34.648	0.504	0	866.516	22.333	23.667
2019-04-26 11:41:03	2019-04-26 04:41:03	82.578	34.612	0.505	0	867.262	22.4	23.733
2019-04-26 11:42:02	2019-04-26 04:42:02	82.501	34.674	0.505	0	856.427	22.429	23.786
2019-04-26 11:43:02	2019-04-26 04:43:02	82.501	34.781	0.506	0	857.057	22.533	23.867
2019-04-26 11:44:02	2019-04-26 04:44:02	82.52	34.79	0.507	0	857.036	22.667	24.067
2019-04-26 11:45:03	2019-04-26 04:45:03	82.597	34.751	0.508	0	870.381	22.6	24
2019-04-26 11:46:03	2019-04-26 04:46:03	82.655	34.71	0.508	0	871.12	22.6	24
2019-04-26 11:47:02	2019-04-26 04:47:02	82.617	34.684	0.509	0	869.125	22.533	23.933
2019-04-26 11:48:02	2019-04-26 04:48:02	82.597	34.713	0.509	0	869.125	22.467	23.867
2019-04-26 11:49:02	2019-04-26 04:49:02	82.655	34.672	0.51	0	870.468	22.667	24.133
2019-04-26 11:50:03	2019-04-26 04:50:03	82.771	34.62	0.512	0	878.815	22.6	24.067
2019-04-26 11:51:02	2019-04-26 04:51:02	82.81	34.433	0.514	0	885.207	22.533	24
2019-04-26 11:52:02	2019-04-26 04:52:02	82.752	34.489	0.514	0	888.088	22.6	24.067
2019-04-26 11:53:03	2019-04-26 04:53:03	82.752	34.535	0.515	0	890.114	22.533	24
2019-04-26 11:54:03	2019-04-26 04:54:03	82.79	34.446	0.516	0	895.459	22.6	24.133
2019-04-26 11:55:02	2019-04-26 04:55:02	82.848	34.337	0.517	0	886.311	24.333	25.933
2019-04-26 11:56:02	2019-04-26 04:56:02	82.926	34.267	0.518	0	886.311	24.267	25.867
2019-04-26 11:57:03	2019-04-26 04:57:03	82.887	34.271	0.519	0	890.601	24.2	25.8
2019-04-26 11:58:02	2019-04-26 04:58:02	82.81	34.311	0.519	0	882.737	24.2	25.8
2019-04-26 11:59:03	2019-04-26 04:59:03	82.848	34.276	0.519	0	894.756	24.267	25.867
2019-04-26 12:00:03	2019-04-26 05:00:03	82.906	34.204	0.519	0	888.448	24.642	25.933
2019-04-26 12:01:02	2019-04-26 05:01:02	82.829	34.236	0.519	0	889.164	23.079	24.2
2019-04-26 12:02:03	2019-04-26 05:02:03	82.733	34.327	0.52	0	883.047	23.142	24.267
2019-04-26 12:03:02	2019-04-26 05:03:02	82.694	34.393	0.52	0	885.008	23.267	24.4
2019-04-26 12:04:02	2019-04-26 05:04:02	82.694	34.377	0.52	0	887.644	23.267	24.4
2019-04-26 12:05:03	2019-04-26 05:05:03	82.771	34.254	0.52	0	886.198	23.329	24.467
2019-04-26 12:06:02	2019-04-26 05:06:02	82.733	34.289	0.52	0	883.331	23.204	24.267
2019-04-26 12:07:03	2019-04-26 05:07:03	82.675	34.399	0.521	0	872.922	23.142	24.2
2019-04-26 12:08:02	2019-04-26 05:08:02	82.617	34.478	0.521	0	866.947	23.079	24.133
2019-04-26 12:09:03	2019-04-26 05:09:03	82.694	34.37	0.521	0	868.251	23.204	24.267
2019-04-26 12:10:02	2019-04-26 05:10:02	82.733	34.304	0.521	0	868.2	23.204	24.267
2019-04-26 12:11:02	2019-04-26 05:11:02	82.733	34.281	0.52	0	868.2	23.079	24.067
2019-04-26 12:12:03	2019-04-26 05:12:03	82.675	34.383	0.519	0	848.92	23.142	24.133
2019-04-26 12:13:03	2019-04-26 05:13:03	82.655	34.389	0.52	0	857.394	23.079	24.067
2019-04-26 12:14:03	2019-04-26 05:14:03	82.694	34.278	0.52	0	858.789	23.079	24.067
2019-04-26 12:15:03	2019-04-26 05:15:03	82.752	34.245	0.52	0	861.543	22.667	24.067
2019-04-26 12:16:02	2019-04-26 05:16:02	82.713	34.211	0.521	0	860.164	24.267	25.667
2019-04-26 12:17:03	2019-04-26 05:17:03	82.655	34.244	0.522	0	851.537	24.267	25.667
2019-04-26 12:18:03	2019-04-26 05:18:03	82.694	34.209	0.523	0	853.505	24.4	25.867
2019-04-26 12:19:02	2019-04-26 05:19:02	82.771	34.14	0.523	0	875.186	24.4	25.867
2019-04-26 12:20:02	2019-04-26 05:20:02	82.81	34.112	0.523	0	877.346	24.4	25.867
2019-04-26 12:21:03	2019-04-26 05:21:03	82.713	34.119	0.523	0	877.457	24.4	25.867
2019-04-26 12:22:02	2019-04-26 05:22:02	82.655	34.214	0.523	0	875.49	22.867	24.333
2019-04-26 12:23:02	2019-04-26 05:23:02	82.675	34.2	0.523	0	890.756	22.929	24.429
2019-04-26 12:24:02	2019-04-26 05:24:02	82.733	34.152	0.523	0	911.87	22.929	24.429
2019-04-26 12:25:03	2019-04-26 05:25:03	82.771	34.132	0.523	0	921.079	22.929	24.429
2019-04-26 12:26:02	2019-04-26 05:26:02	82.694	34.171	0.522	0	908.99	23.267	24.8
2019-04-26 12:27:03	2019-04-26 05:27:03	82.617	34.234	0.522	0	909.002	23.267	24.8
2019-04-26 12:28:02	2019-04-26 05:28:02	82.636	34.212	0.522	0	912.366	23.6	25.2
2019-04-26 12:29:03	2019-04-26 05:29:03	82.713	34.196	0.522	0	922.223	23.6	25.2
2019-04-26 12:30:02	2019-04-26 05:30:02	82.713	34.119	0.523	0	923.024	23.6	25.2
2019-04-26 12:31:02	2019-04-26 05:31:02	82.655	34.145	0.523	0	924.482	23.533	25.133
2019-04-26 12:32:03	2019-04-26 05:32:03	82.578	34.185	0.523	0	932.415	23.533	25.133
2019-04-26 12:33:02	2019-04-26 05:33:02	82.597	34.171	0.524	0	935.136	23.6	25.2
2019-04-26 12:34:03	2019-04-26 05:34:03	82.636	34.067	0.525	0	926.551	23.667	25.267

Date (UTC)	Date (US/Pacific)	Temp	RH	CO	VOC	CO2	PM 2.5	PM 10
		Degrees Fahrenheit (F)	Percent (%)	Parts Per Million (PPM)	Parts Per Million (PPM)	Parts Per Million (PPM)	Micrograms Per Meter3	Micrograms Per Meter3
2019-04-26 12:35:02	2019-04-26 05:35:02	82.675	34.017	0.526	0	927.959	23.667	25.267
2019-04-26 12:36:03	2019-04-26 05:36:03	82.578	34.108	0.527	0	930.048	23.733	25.333
2019-04-26 12:37:02	2019-04-26 05:37:02	82.52	34.203	0.527	0	926.694	25.333	26.933
2019-04-26 12:38:02	2019-04-26 05:38:02	82.52	34.233	0.528	0	937.825	25.214	26.786
2019-04-26 12:39:02	2019-04-26 05:39:02	82.559	34.198	0.528	0	926.411	25.214	26.786
2019-04-26 12:40:03	2019-04-26 05:40:03	82.462	34.266	0.529	0	903.449	25	26.533
2019-04-26 12:41:02	2019-04-26 05:41:02	82.346	34.371	0.529	0	887.719	24.933	26.467
2019-04-26 12:42:03	2019-04-26 05:42:03	82.308	34.498	0.53	0	898.151	25.071	26.643
2019-04-26 12:43:02	2019-04-26 05:43:02	82.327	34.537	0.53	0	894.52	24.929	26.5
2019-04-26 12:44:02	2019-04-26 05:44:02	82.424	34.462	0.53	0	945.774	24.857	26.429
2019-04-26 12:45:03	2019-04-26 05:45:03	82.404	34.437	0.53	0	945.002	24.571	26.071
2019-04-26 12:46:02	2019-04-26 05:46:02	82.327	34.461	0.53	0	928.046	24.571	26.071
2019-04-26 12:47:02	2019-04-26 05:47:02	82.308	34.437	0.529	0	916.941	24.4	25.867
2019-04-26 12:48:03	2019-04-26 05:48:03	82.346	34.348	0.529	0	924.491	24.214	25.643
2019-04-26 12:49:02	2019-04-26 05:49:02	82.404	34.323	0.53	0	929.789	24.143	25.571
2019-04-26 12:50:03	2019-04-26 05:50:03	82.346	34.303	0.531	0	929.76	24	25.357
2019-04-26 12:51:03	2019-04-26 05:51:03	82.269	34.342	0.532	0	908.317	23.929	25.286
2019-04-26 12:52:02	2019-04-26 05:52:02	82.211	34.413	0.532	0	913.304	23.929	25.286
2019-04-26 12:53:03	2019-04-26 05:53:03	82.269	34.327	0.533	0	906.384	24.067	25.467
2019-04-26 12:54:02	2019-04-26 05:54:02	82.327	34.331	0.533	0	901.365	23.857	25.214
2019-04-26 12:55:03	2019-04-26 05:55:03	82.25	34.325	0.533	0	906.677	24	25.357
2019-04-26 12:56:02	2019-04-26 05:56:02	82.211	34.436	0.533	0	907.399	24	25.357
2019-04-26 12:57:02	2019-04-26 05:57:02	82.173	34.464	0.533	0	913.809	24.071	25.429
2019-04-26 12:58:03	2019-04-26 05:58:03	82.211	34.436	0.533	0	922.5	24.214	25.571
2019-04-26 12:59:02	2019-04-26 05:59:02	82.211	34.398	0.533	0	864.462	24.286	25.643
2019-04-26 13:00:03	2019-04-26 06:00:03	82.211	34.459	0.533	0	859.174	24.429	25.786
2019-04-26 13:01:02	2019-04-26 06:01:02	82.153	34.523	0.532	0	864.213	24.533	25.933
2019-04-26 13:02:02	2019-04-26 06:02:02	82.211	34.505	0.532	0	868.677	24.643	26.071
2019-04-26 13:03:03	2019-04-26 06:03:03	82.308	34.406	0.532	0	889.444	24.643	26.071
2019-04-26 13:04:02	2019-04-26 06:04:02	82.385	34.298	0.531	0	881.146	24.643	26.071
2019-04-26 13:05:03	2019-04-26 06:05:03	82.308	34.345	0.531	0	883.435	24.571	26
2019-04-26 13:06:03	2019-04-26 06:06:03	82.269	34.372	0.53	0	887.029	24.643	26.071
2019-04-26 13:07:02	2019-04-26 06:07:02	82.327	34.339	0.531	0	884.172	24.857	26.357
2019-04-26 13:08:02	2019-04-26 06:08:02	82.404	34.254	0.532	0	904.943	24.857	26.357
2019-04-26 13:09:03	2019-04-26 06:09:03	82.443	34.204	0.533	0	908.804	24.857	26.357
2019-04-26 13:10:02	2019-04-26 06:10:02	82.385	34.229	0.534	0	905.795	24.857	26.357
2019-04-26 13:11:03	2019-04-26 06:11:03	82.327	34.293	0.535	0	902.931	24.857	26.357
2019-04-26 13:12:03	2019-04-26 06:12:03	82.346	34.295	0.536	0	898.656	25.071	26.643
2019-04-26 13:13:01	2019-04-26 06:13:01	82.424	34.271	0.537	0	909.135	25.071	26.643
2019-04-26 13:14:03	2019-04-26 06:14:03	82.482	34.207	0.537	0	910.717	25.071	26.643
2019-04-26 13:15:02	2019-04-26 06:15:02	82.404	34.239	0.538	0	910.428	25.067	26.667
2019-04-26 13:16:03	2019-04-26 06:16:03	82.366	34.304	0.539	0	911.111	25.133	26.733
2019-04-26 13:17:02	2019-04-26 06:17:02	82.424	34.324	0.54	0	900.385	25.2	26.8
2019-04-26 13:18:02	2019-04-26 06:18:02	82.482	34.291	0.541	0	890.567	25.2	26.8
2019-04-26 13:19:03	2019-04-26 06:19:03	82.52	34.271	0.541	0	897.674	25.2	26.8
2019-04-26 13:20:02	2019-04-26 06:20:02	82.462	34.32	0.541	0	895.565	25.2	26.8
2019-04-26 13:21:02	2019-04-26 06:21:02	82.385	34.413	0.541	0	893.544	25.133	26.733
2019-04-26 13:22:03	2019-04-26 06:22:03	82.482	34.421	0.541	0	900.26	25	26.6
2019-04-26 13:23:02	2019-04-26 06:23:02	82.52	34.332	0.541	0	897.45	24.933	26.533
2019-04-26 13:24:03	2019-04-26 06:24:03	82.501	34.338	0.542	0	895.295	24.667	26.2
2019-04-26 13:25:03	2019-04-26 06:25:03	82.462	34.388	0.543	0	878.131	24.6	26.133
2019-04-26 13:26:02	2019-04-26 06:26:02	82.404	34.452	0.544	0	884.066	23.067	24.6
2019-04-26 13:27:03	2019-04-26 06:27:03	82.462	34.396	0.544	0	884.714	23.067	24.6
2019-04-26 13:28:02	2019-04-26 06:28:02	82.559	34.168	0.546	0	885.38	23	24.533
2019-04-26 13:29:03	2019-04-26 06:29:03	82.52	34.172	0.547	0	886.762	22.8	24.567
2019-04-26 13:30:03	2019-04-26 06:30:03	82.482	34.207	0.549	0	877.006	22.8	24.267
2019-04-26 13:31:03	2019-04-26 06:31:03	82.424	34.179	0.55	0	878.977	22.733	24.2
2019-04-26 13:32:03	2019-04-26 06:32:03	82.462	34.137	0.551	0	891.014	22.667	24.133
2019-04-26 13:33:03	2019-04-26 06:33:03	82.559	34.068	0.552	0	894.483	22.733	24.2

Date (UTC)	Date (US/Pacific)	Temp	RH	CO	VOC	CO2	PM 2.5	PM 10
		Degrees Fahrenheit (F)	Percent (%)	Parts Per Million (PPM)	Parts Per Million (PPM)	Parts Per Million (PPM)	Micrograms Per Meter3	Micrograms Per Meter3
2019-04-26 13:34:03	2019-04-26 06:34:03	82.462	34.076	0.552	0	889.486	22.533	23.933
2019-04-26 13:35:02	2019-04-26 06:35:02	82.424	34.126	0.552	0	869.709	22.6	24
2019-04-26 13:36:03	2019-04-26 06:36:03	82.366	34.167	0.552	0	869.074	22.667	24.067
2019-04-26 13:37:03	2019-04-26 06:37:03	82.424	34.134	0.551	0	871.098	22.733	24.133
2019-04-26 13:38:02	2019-04-26 06:38:02	82.462	34.083	0.55	0	868.283	22.733	24.133
2019-04-26 13:39:03	2019-04-26 06:39:03	82.424	34.072	0.55	0	868.308	22.8	24.2
2019-04-26 13:40:02	2019-04-26 06:40:02	82.404	34.124	0.548	0	864.985	22.867	24.267
2019-04-26 13:41:03	2019-04-26 06:41:03	82.424	34.065	0.547	0	855.759	24.667	26.133
2019-04-26 13:42:02	2019-04-26 06:42:02	82.501	33.98	0.546	0	871.619	24.733	26.2
2019-04-26 13:43:03	2019-04-26 06:43:03	82.54	33.96	0.546	0	870.954	24.8	26.267
2019-04-26 13:44:02	2019-04-26 06:44:02	82.501	34.01	0.545	0	868.882	24.867	26.333
2019-04-26 13:45:03	2019-04-26 06:45:03	82.424	34.111	0.545	0	867.525	24.867	26.333
2019-04-26 13:46:02	2019-04-26 06:46:02	82.462	34.152	0.544	0	860.276	25.067	26.6
2019-04-26 13:47:03	2019-04-26 06:47:03	82.54	34.136	0.543	0	871.436	25	26.533
2019-04-26 13:48:03	2019-04-26 06:48:03	82.617	34.111	0.543	0	927.35	24.867	26.4
2019-04-26 13:49:02	2019-04-26 06:49:02	82.559	34.152	0.543	0	930.922	24.8	26.333
2019-04-26 13:50:03	2019-04-26 06:50:03	82.54	34.227	0.542	0	936.904	24.667	26.2
2019-04-26 13:51:02	2019-04-26 06:51:02	82.597	34.156	0.542	0	934.889	24.733	26.333
2019-04-26 13:52:02	2019-04-26 06:52:02	82.675	34.093	0.543	0	946.858	24.667	26.267
2019-04-26 13:53:02	2019-04-26 06:53:02	82.733	34.022	0.543	0	948.289	24.667	26.267
2019-04-26 13:54:01	2019-04-26 06:54:01	82.675	34.025	0.543	0	946.961	24.6	26.2
2019-04-26 13:55:03	2019-04-26 06:55:03	82.617	34.05	0.544	0	952.268	24.533	26.133
2019-04-26 13:56:01	2019-04-26 06:56:01	82.655	34.046	0.544	0	958.193	24.4	26
2019-04-26 13:57:03	2019-04-26 06:57:03	82.713	33.944	0.544	0	960.306	24.333	25.933
2019-04-26 13:58:03	2019-04-26 06:58:03	82.733	33.824	0.545	0	960.306	24.267	25.867
2019-04-26 13:59:03	2019-04-26 06:59:03	82.675	33.895	0.545	0	963.099	24.2	25.8
2019-04-26 14:00:01	2019-04-26 07:00:01	82.597	33.973	0.545	0	963.148	24.2	25.8
2019-04-26 14:01:03	2019-04-26 07:01:03	82.636	33.953	0.546	0	972.453	24.2	25.8
2019-04-26 14:02:02	2019-04-26 07:02:02	82.655	33.939	0.546	0	969.706	24.267	25.867
2019-04-26 14:03:02	2019-04-26 07:03:02	82.578	33.986	0.546	0	918.108	24.2	25.733
2019-04-26 14:04:03	2019-04-26 07:04:03	82.482	34.062	0.549	0	902.143	24.4	26
2019-04-26 14:05:01	2019-04-26 07:05:01	82.385	34.13	0.551	0	900.15	24.533	26.133
2019-04-26 14:06:03	2019-04-26 07:06:03	82.404	34.117	0.554	0	903.406	24.667	26.267
2019-04-26 14:07:02	2019-04-26 07:07:02	82.443	34.112	0.556	0	897.027	24.733	26.333
2019-04-26 14:08:01	2019-04-26 07:08:01	82.404	34.162	0.558	0	897.745	24.8	26.4
2019-04-26 14:09:01	2019-04-26 07:09:01	82.308	34.284	0.561	0	888.07	23.333	24.933
2019-04-26 14:10:03	2019-04-26 07:10:03	82.25	34.378	0.563	0	885.415	23.267	24.867
2019-04-26 14:11:03	2019-04-26 07:11:03	82.289	34.389	0.566	0	888.732	23.267	24.867
2019-04-26 14:12:02	2019-04-26 07:12:02	82.385	34.344	0.568	0	888.065	23.2	24.8
2019-04-26 14:13:03	2019-04-26 07:13:03	82.327	34.385	0.57	0	886.68	22.933	24.467
2019-04-26 14:14:03	2019-04-26 07:14:03	82.289	34.351	0.572	0	872.165	22.8	24.333
2019-04-26 14:15:02	2019-04-26 07:15:02	82.25	34.356	0.573	0	865.449	22.733	24.267
2019-04-26 14:16:03	2019-04-26 07:16:03	82.346	34.325	0.575	0	866.036	22.733	24.267
2019-04-26 14:17:01	2019-04-26 07:17:01	82.424	34.126	0.577	0	863.177	22.667	24.2
2019-04-26 14:18:03	2019-04-26 07:18:03	82.424	34.141	0.579	0	859.602	22.533	24.067
2019-04-26 14:19:03	2019-04-26 07:19:03	82.366	34.182	0.581	0	862.34	22.467	23.933
2019-04-26 14:20:02	2019-04-26 07:20:02	82.327	34.187	0.583	0	864.349	22.467	23.933
2019-04-26 14:21:03	2019-04-26 07:21:03	82.346	34.119	0.585	0	865.039	22.4	23.867
2019-04-26 14:22:03	2019-04-26 07:22:03	82.443	34.044	0.586	0	872.818	22.4	23.867
2019-04-26 14:23:02	2019-04-26 07:23:02	82.385	34.092	0.588	0	872.1	22.267	23.667
2019-04-26 14:24:02	2019-04-26 07:24:02	82.366	34.167	0.59	0	869.386	23.8	25.2
2019-04-26 14:25:03	2019-04-26 07:25:03	82.404	34.124	0.59	0	869.41	24.067	25.533
2019-04-26 14:26:02	2019-04-26 07:26:02	82.482	34.093	0.591	0	883.928	24.133	25.6
2019-04-26 14:27:03	2019-04-26 07:27:03	82.54	33.952	0.591	0	885.323	24.2	25.667
2019-04-26 14:28:02	2019-04-26 07:28:02	82.52	34.012	0.591	0	888.153	24.267	25.733
2019-04-26 14:29:03	2019-04-26 07:29:03	82.501	34.033	0.591	0	885.497	24.467	25.933
2019-04-26 14:30:02	2019-04-26 07:30:02	82.52	33.974	0.591	0	885.497	23	24.467
2019-04-26 14:31:02	2019-04-26 07:31:02	82.597	33.881	0.592	0	899.393	23	24.467
2019-04-26 14:32:02	2019-04-26 07:32:02	82.617	33.86	0.593	0	904.391	23.067	24.533

Date (UTC)	Date (US/Pacific)	Temp	RH	CO	VOC	CO2	PM 2.5	PM 10
		Degrees Fahrenheit (F)	Percent (%)	Parts Per Million (PPM)	Parts Per Million (PPM)	Parts Per Million (PPM)	Micrograms Per Meter3	Micrograms Per Meter3
2019-04-26 14:33:02	2019-04-26 07:33:02	82.597	33.911	0.593	0	906.575	23.133	24.6
2019-04-26 14:34:01	2019-04-26 07:34:01	82.559	33.939	0.593	0	902.537	23.067	24.533
2019-04-26 14:35:03	2019-04-26 07:35:03	82.578	33.91	0.592	0	898.497	23.2	24.733
2019-04-26 14:36:01	2019-04-26 07:36:01	82.655	33.878	0.592	0	913.764	23.133	24.667
2019-04-26 14:37:03	2019-04-26 07:37:03	82.694	33.775	0.592	0	907.441	23.133	24.667
2019-04-26 14:38:01	2019-04-26 07:38:01	82.617	33.829	0.592	0	905.372	23.067	24.6
2019-04-26 14:39:03	2019-04-26 07:39:03	82.578	33.887	0.593	0	907.4	23.067	24.6
2019-04-26 14:40:02	2019-04-26 07:40:02	82.617	33.89	0.593	0	910.045	23	24.533
2019-04-26 14:41:03	2019-04-26 07:41:03	82.694	33.82	0.593	0	910.101	23	24.533
2019-04-26 14:42:02	2019-04-26 07:42:02	82.733	33.793	0.594	0	910.861	23	24.533
2019-04-26 14:43:03	2019-04-26 07:43:03	82.694	33.775	0.594	0	910.081	23	24.533
2019-04-26 14:44:03	2019-04-26 07:44:03	82.636	33.838	0.595	0	911.449	22.933	24.467
2019-04-26 14:45:01	2019-04-26 07:45:01	82.694	33.813	0.596	0	926.308	24.6	26.2
2019-04-26 14:46:03	2019-04-26 07:46:03	82.713	33.685	0.596	0	932.023	24.533	26.133
2019-04-26 14:47:02	2019-04-26 07:47:02	82.713	33.677	0.597	0	932.809	24.333	25.867
2019-04-26 14:48:03	2019-04-26 07:48:03	82.636	33.709	0.597	0	922.984	24.333	25.867
2019-04-26 14:49:02	2019-04-26 07:49:02	82.559	33.763	0.599	0	924.329	24.333	25.867
2019-04-26 14:50:03	2019-04-26 07:50:03	82.617	33.76	0.6	0	928.989	24.4	25.933
2019-04-26 14:51:03	2019-04-26 07:51:03	82.636	33.671	0.601	0	928.879	24.467	26
2019-04-26 14:52:03	2019-04-26 07:52:03	82.617	33.715	0.601	0	985.654	24.333	25.8
2019-04-26 14:53:01	2019-04-26 07:53:01	82.52	33.791	0.6	0	971.278	24.4	25.867
2019-04-26 14:54:03	2019-04-26 07:54:03	82.462	33.87	0.6	0	969.944	24.4	25.867
2019-04-26 14:55:03	2019-04-26 07:55:03	82.501	33.842	0.602	0	973.926	24.467	25.933
2019-04-26 14:56:01	2019-04-26 07:56:01	82.54	33.792	0.605	0	971.767	24.467	25.933
2019-04-26 14:57:01	2019-04-26 07:57:01	82.501	33.812	0.607	0	966.04	24.333	25.733
2019-04-26 14:58:02	2019-04-26 07:58:02	82.424	33.874	0.609	0	953.594	24.4	25.8
2019-04-26 14:59:01	2019-04-26 07:59:01	82.346	33.959	0.612	0	950.212	24.4	25.8
2019-04-26 15:00:02	2019-04-26 08:00:02	82.385	33.97	0.614	0	943.307	24.467	25.867
2019-04-26 15:01:03	2019-04-26 08:01:03	82.443	33.921	0.615	0	937.591	24.533	25.933
2019-04-26 15:02:02	2019-04-26 08:02:02	82.404	33.918	0.617	0	936.776	24.533	25.933
2019-04-26 15:03:02	2019-04-26 08:03:02	82.366	33.923	0.618	0	931.365	24.6	26
2019-04-26 15:04:01	2019-04-26 08:04:01	82.404	33.88	0.62	0	932.048	24.8	26.267
2019-04-26 15:05:03	2019-04-26 08:05:03	82.482	33.81	0.621	0	947.289	24.733	26.2
2019-04-26 15:06:02	2019-04-26 08:06:02	82.52	33.783	0.623	0	949.516	24.733	26.2
2019-04-26 15:07:03	2019-04-26 08:07:03	82.462	33.832	0.624	0	898.395	24.667	26.133
2019-04-26 15:08:01	2019-04-26 08:08:01	82.404	33.888	0.626	0	903.12	24.6	26.067
2019-04-26 15:09:03	2019-04-26 08:09:03	82.443	33.868	0.627	0	899.097	24.867	26.4
2019-04-26 15:10:01	2019-04-26 08:10:01	82.482	33.833	0.628	0	920.889	24.933	26.467
2019-04-26 15:11:03	2019-04-26 08:11:03	82.52	33.806	0.628	0	924.469	24.933	26.467
2019-04-26 15:12:02	2019-04-26 08:12:02	82.443	33.83	0.629	0	925.957	25.067	26.667
2019-04-26 15:13:03	2019-04-26 08:13:03	82.366	33.93	0.629	0	919.272	25	26.6
2019-04-26 15:14:02	2019-04-26 08:14:02	82.424	33.912	0.63	0	926.668	25.2	26.867
2019-04-26 15:15:03	2019-04-26 08:15:03	82.482	33.856	0.63	0	943.457	25.2	26.867
2019-04-26 15:16:01	2019-04-26 08:16:01	82.501	33.835	0.63	0	940.637	25.133	26.8
2019-04-26 15:17:01	2019-04-26 08:17:01	82.482	33.925	0.63	0	940.666	25.133	26.8
2019-04-26 15:18:03	2019-04-26 08:18:03	82.424	33.95	0.63	0	940.001	25	26.667
2019-04-26 15:19:03	2019-04-26 08:19:03	82.462	33.946	0.63	0	939.969	24.933	26.6
2019-04-26 15:20:02	2019-04-26 08:20:02	82.578	33.856	0.63	0	937.835	24.933	26.6
2019-04-26 15:21:02	2019-04-26 08:21:02	82.578	33.78	0.63	0	931.497	24.933	26.6
2019-04-26 15:22:03	2019-04-26 08:22:03	82.52	33.775	0.632	0	932.933	24.867	26.533
2019-04-26 15:23:03	2019-04-26 08:23:03	82.482	33.818	0.633	0	928.92	24.933	26.6
2019-04-26 15:24:02	2019-04-26 08:24:02	82.482	33.803	0.634	0	934.261	24.933	26.6
2019-04-26 15:25:01	2019-04-26 08:25:01	82.54	33.754	0.634	0	929.354	24.867	26.533
2019-04-26 15:26:03	2019-04-26 08:26:03	82.462	33.809	0.635	0	925.801	24.667	26.267
2019-04-26 15:27:02	2019-04-26 08:27:02	82.385	33.871	0.635	0	918.77	24.467	26
2019-04-26 15:28:01	2019-04-26 08:28:01	82.308	33.956	0.635	0	920.753	24.467	26
2019-04-26 15:29:03	2019-04-26 08:29:03	82.366	33.968	0.635	0	922.043	24.4	25.933
2019-04-26 15:30:02	2019-04-26 08:30:02	82.424	33.874	0.635	0	920.674	24.333	25.867



ECM Serial number Comment  
 SGS0096 - 4/22/19 Kit #96  
 From (UTC) To (UTC)  
 2019-04-26 15:31:35 2019-04-26 22:47:35

<https://sgs.i-comesure.com>

Date (UTC)	Date (US/Pacific)	Temp	RH	CO	VOC	PM 2.5	PM 10
	Low:	71.90	49.80	0.00	0.00	6.13	7.13
	High:	72.92	51.28	0.02	0.00	15.13	14.33
	Average:	72.32	50.49	0.00	0.00	9.86	10.73
Date (UTC)	Date (US/Pacific)	Temp	RH	CO	VOC	PM 2.5	PM 10
		Degrees Fahrenheit (F)	Percent (%)	Parts Per Million (PPM)	Parts Per Million (PPM)	Micrograms Per Meter <sup>3</sup>	Micrograms Per Meter <sup>3</sup>
2019-04-26 15:31:35	2019-04-26 08:31:35	71.972	51.257	0.018	0	13.333	14.333
2019-04-26 15:32:36	2019-04-26 08:32:36	72.03	51.185	0.012	0	13	14
2019-04-26 15:33:36	2019-04-26 08:33:36	72.011	51.207	0.006	0	11.733	12.733
2019-04-26 15:34:35	2019-04-26 08:34:35	71.972	51.264	0	0	11.8	12.8
2019-04-26 15:35:36	2019-04-26 08:35:36	71.934	51.284	0	0	12.067	13.067
2019-04-26 15:36:35	2019-04-26 08:36:35	72.03	51.185	0	0	11.867	12.867
2019-04-26 15:37:35	2019-04-26 08:37:35	72.069	51.127	0	0	10.467	11.467
2019-04-26 15:38:36	2019-04-26 08:38:36	72.03	51.147	0	0	9.467	10.467
2019-04-26 15:39:35	2019-04-26 08:39:35	72.011	51.191	0	0	9.067	10.067
2019-04-26 15:40:35	2019-04-26 08:40:35	71.992	51.22	0	0	8.933	9.933
2019-04-26 15:41:36	2019-04-26 08:41:36	72.069	51.158	0	0	8.733	9.733
2019-04-26 15:42:35	2019-04-26 08:42:35	72.165	51.052	0	0	8.533	9.533
2019-04-26 15:43:37	2019-04-26 08:43:37	72.146	51.058	0	0	8.643	9.643
2019-04-26 15:44:35	2019-04-26 08:44:35	72.146	51.058	0	0	8.6	9.6
2019-04-26 15:45:36	2019-04-26 08:45:36	72.223	50.988	0	0	9.4	10.4
2019-04-26 15:46:35	2019-04-26 08:46:35	72.339	50.883	0	0	9.4	10.4
2019-04-26 15:47:36	2019-04-26 08:47:36	72.397	50.804	0	0	9.2	10.2
2019-04-26 15:48:36	2019-04-26 08:48:36	72.378	50.81	0	0	9.267	10.267
2019-04-26 15:49:35	2019-04-26 08:49:35	72.358	50.862	0	0	9.2	10.2
2019-04-26 15:50:35	2019-04-26 08:50:35	72.436	50.792	0	0	9.733	10.733
2019-04-26 15:51:36	2019-04-26 08:51:36	72.513	50.684	0	0	9.8	10.8
2019-04-26 15:52:35	2019-04-26 08:52:35	72.571	50.605	0	0	10.867	11.867
2019-04-26 15:53:36	2019-04-26 08:53:36	72.532	50.601	0	0	10.867	11.867
2019-04-26 15:54:35	2019-04-26 08:54:35	72.532	50.64	0	0	11	12
2019-04-26 15:55:36	2019-04-26 08:55:36	72.571	50.567	0	0	11.733	12.733
2019-04-26 15:56:35	2019-04-26 08:56:35	72.648	50.481	0	0	11.8	12.8
2019-04-26 15:57:35	2019-04-26 08:57:35	72.706	50.395	0	0	11.8	12.8
2019-04-26 15:58:36	2019-04-26 08:58:36	72.687	50.355	0	0	12.6	13.6
2019-04-26 15:59:35	2019-04-26 08:59:35	72.667	50.445	0	0	12.067	13.067
2019-04-26 16:00:36	2019-04-26 09:00:36	72.687	50.393	0	0	12.067	13.067
2019-04-26 16:01:36	2019-04-26 09:01:36	72.764	50.308	0	0	11.933	12.933
2019-04-26 16:02:36	2019-04-26 09:02:36	72.822	50.221	0	0	11.933	12.933
2019-04-26 16:03:35	2019-04-26 09:03:35	72.783	50.241	0	0	11.933	12.933
2019-04-26 16:04:36	2019-04-26 09:04:36	72.744	50.276	0	0	11.933	12.933
2019-04-26 16:05:36	2019-04-26 09:05:36	72.822	50.221	0	0	11.867	12.867
2019-04-26 16:06:35	2019-04-26 09:06:35	72.841	50.154	0	0	11.8	12.8
2019-04-26 16:07:36	2019-04-26 09:07:36	72.802	50.197	0	0	10.933	11.933
2019-04-26 16:08:36	2019-04-26 09:08:36	72.725	50.267	0	0	10.867	11.867
2019-04-26 16:09:36	2019-04-26 09:09:36	72.725	50.335	0	0	10.8	11.8
2019-04-26 16:10:35	2019-04-26 09:10:35	72.783	50.294	0	0	10.733	11.733
2019-04-26 16:11:36	2019-04-26 09:11:36	72.783	50.218	0	0	10.6	11.6
2019-04-26 16:12:36	2019-04-26 09:12:36	72.783	50.226	0	0	9.8	10.8
2019-04-26 16:13:35	2019-04-26 09:13:35	72.725	50.282	0	0	8.933	9.933
2019-04-26 16:14:36	2019-04-26 09:14:36	72.706	50.326	0	0	9.133	10.133
2019-04-26 16:15:36	2019-04-26 09:15:36	72.783	50.264	0	0	9.133	10.133

Date (UTC)	Date (US/Pacific)	Temp	RH	CO	VOC	PM 2.5	PM 10	
		Degrees Fahrenheit (F)	Percent (%)	Parts Per Million (PPM)	Parts Per Million (PPM)	Micrograms Per Meter <sup>3</sup>	Micrograms Per Meter <sup>3</sup>	
2019-04-26 16:16:36	2019-04-26 09:16:36	72.802		50.189	0	0	9.067	10.067
2019-04-26 16:17:36	2019-04-26 09:17:36	72.764		50.194	0	0	8.2	9.2
2019-04-26 16:18:35	2019-04-26 09:18:35	72.744		50.238	0	0	8.067	9.067
2019-04-26 16:19:35	2019-04-26 09:19:35	72.725		50.236	0	0	8	9.2
2019-04-26 16:20:36	2019-04-26 09:20:36	72.764		50.216	0	0	7	8.2
2019-04-26 16:21:35	2019-04-26 09:21:35	72.822		50.336	0	0	6.933	8.133
2019-04-26 16:22:36	2019-04-26 09:22:36	72.783		50.294	0	0	7.067	8.267
2019-04-26 16:23:35	2019-04-26 09:23:35	72.725		50.412	0	0	7.133	8.333
2019-04-26 16:24:36	2019-04-26 09:24:36	72.667		50.453	0	0	7.2	8.4
2019-04-26 16:25:36	2019-04-26 09:25:36	72.725		50.404	0	0	7.333	8.533
2019-04-26 16:26:35	2019-04-26 09:26:35	72.783		50.325	0	0	7.733	8.933
2019-04-26 16:27:35	2019-04-26 09:27:35	72.725		50.343	0	0	7.8	9
2019-04-26 16:28:36	2019-04-26 09:28:36	72.687		50.37	0	0	7.933	9.133
2019-04-26 16:29:35	2019-04-26 09:29:35	72.744		50.322	0	0	8.867	10.067
2019-04-26 16:30:36	2019-04-26 09:30:36	72.822		50.236	0	0	8.933	10.133
2019-04-26 16:31:36	2019-04-26 09:31:36	72.841		50.131	0	0	9.133	10.333
2019-04-26 16:32:36	2019-04-26 09:32:36	72.802		50.159	0	0	9.4	10.6
2019-04-26 16:33:35	2019-04-26 09:33:35	72.764		50.201	0	0	9.467	10.667
2019-04-26 16:34:35	2019-04-26 09:34:35	72.802		50.151	0	0	10.333	11.333
2019-04-26 16:35:35	2019-04-26 09:35:35	72.86		50.087	0	0	11.6	12.6
2019-04-26 16:36:35	2019-04-26 09:36:35	72.88		50.058	0	0	11.667	12.667
2019-04-26 16:37:36	2019-04-26 09:37:36	72.822		50.107	0	0	11.6	12.6
2019-04-26 16:38:35	2019-04-26 09:38:35	72.783		50.187	0	0	11.6	12.6
2019-04-26 16:39:35	2019-04-26 09:39:35	72.822		50.168	0	0	12.333	13.333
2019-04-26 16:40:36	2019-04-26 09:40:36	72.88		50.058	0	0	12.6	13.6
2019-04-26 16:41:35	2019-04-26 09:41:35	72.899		50.014	0	0	11.2	12.2
2019-04-26 16:42:36	2019-04-26 09:42:36	72.841		50.07	0	0	11.133	12.133
2019-04-26 16:43:36	2019-04-26 09:43:36	72.802		50.113	0	0	11.067	12.067
2019-04-26 16:44:35	2019-04-26 09:44:35	72.841		50.101	0	0	11	12
2019-04-26 16:45:36	2019-04-26 09:45:36	72.88		50.211	0	0	11.2	12.2
2019-04-26 16:46:36	2019-04-26 09:46:36	72.918		50.145	0	0	11.133	12.133
2019-04-26 16:47:35	2019-04-26 09:47:35	72.899		50.197	0	0	11	12
2019-04-26 16:48:35	2019-04-26 09:48:35	72.802		50.265	0	0	11.133	12.133
2019-04-26 16:49:36	2019-04-26 09:49:36	72.841		50.253	0	0	11.267	12.267
2019-04-26 16:50:35	2019-04-26 09:50:35	72.841		50.192	0	0	11.267	12.267
2019-04-26 16:51:36	2019-04-26 09:51:36	72.783		50.241	0	0	10.667	11.667
2019-04-26 16:52:35	2019-04-26 09:52:35	72.706		50.288	0	0	10.933	11.933
2019-04-26 16:53:35	2019-04-26 09:53:35	72.648		50.359	0	0	10.867	11.867
2019-04-26 16:54:36	2019-04-26 09:54:36	72.687		50.309	0	0	10.933	11.933
2019-04-26 16:55:36	2019-04-26 09:55:36	72.687		50.225	0	0	10.6	11.6
2019-04-26 16:56:36	2019-04-26 09:56:36	72.629		50.259	0	0	10.933	11.933
2019-04-26 16:57:35	2019-04-26 09:57:35	72.551		50.313	0	0	11.2	12.2
2019-04-26 16:58:36	2019-04-26 09:58:36	72.532		50.388	0	0	11.267	12.267
2019-04-26 16:59:36	2019-04-26 09:59:36	72.571		50.338	0	0	11.4	12.4
2019-04-26 17:00:35	2019-04-26 10:00:35	72.609		50.272	0	0	11.4	12.4
2019-04-26 17:01:36	2019-04-26 10:01:36	72.551		50.306	0	0	10.733	11.733
2019-04-26 17:02:35	2019-04-26 10:02:35	72.493		50.415	0	0	10.8	11.8
2019-04-26 17:03:36	2019-04-26 10:03:36	72.474		50.429	0	0	10.6	11.6
2019-04-26 17:04:35	2019-04-26 10:04:35	72.532		50.357	0	0	10.733	11.733
2019-04-26 17:05:36	2019-04-26 10:05:36	72.513		50.272	0	0	10.667	11.667
2019-04-26 17:06:36	2019-04-26 10:06:36	72.513		50.279	0	0	10.533	11.533
2019-04-26 17:07:35	2019-04-26 10:07:35	72.493		50.308	0	0	10.267	11.267
2019-04-26 17:09:35	2019-04-26 10:09:35	72.609		50.15	0	0	10.643	11.643

Date (UTC)	Date (US/Pacific)	Temp	RH	CO	VOC	PM 2.5	PM 10
		Degrees Fahrenheit (F)	Percent (%)	Parts Per Million (PPM)	Parts Per Million (PPM)	Micrograms Per Meter3	Micrograms Per Meter3
2019-04-26 17:10:36	2019-04-26 10:10:36	72.648		50.069	0	0	11
2019-04-26 17:11:36	2019-04-26 10:11:36	72.609		50.089	0	0	10.929
2019-04-26 17:12:35	2019-04-26 10:12:35	72.571		50.155	0	0	10.786
2019-04-26 17:13:36	2019-04-26 10:13:36	72.571		50.132	0	0	11.714
2019-04-26 17:14:36	2019-04-26 10:14:36	72.667		50.071	0	0	11.5
2019-04-26 17:15:35	2019-04-26 10:15:35	72.687		50.004	0	0	11.214
2019-04-26 17:16:36	2019-04-26 10:16:36	72.629		50.045	0	0	11.357
2019-04-26 17:17:36	2019-04-26 10:17:36	72.59		50.126	0	0	11.286
2019-04-26 17:18:35	2019-04-26 10:18:35	72.609		50.112	0	0	12.143
2019-04-26 17:19:35	2019-04-26 10:19:35	72.687		50.034	0	0	12.143
2019-04-26 17:20:36	2019-04-26 10:20:36	72.725		49.954	0	0	12
2019-04-26 17:21:36	2019-04-26 10:21:36	72.667		49.987	0	0	12
2019-04-26 17:22:36	2019-04-26 10:22:36	72.629		50.053	0	0	12
2019-04-26 17:23:35	2019-04-26 10:23:35	72.667		50.018	0	0	15.133
2019-04-26 17:24:35	2019-04-26 10:24:35	72.725		50	0	0	14.188
2019-04-26 17:25:36	2019-04-26 10:25:36	72.725		49.984	0	0	13.875
2019-04-26 17:26:35	2019-04-26 10:26:35	72.648		50.047	0	0	13.875
2019-04-26 17:27:35	2019-04-26 10:27:35	72.629		50.106	0	0	13.875
2019-04-26 17:28:36	2019-04-26 10:28:36	72.648		50.108	0	0	13.812
2019-04-26 17:29:36	2019-04-26 10:29:36	72.667		50.071	0	0	13.875
2019-04-26 17:30:36	2019-04-26 10:30:36	72.609		50.143	0	0	13.312
2019-04-26 17:31:35	2019-04-26 10:31:35	72.532		50.197	0	0	13.125
2019-04-26 17:32:36	2019-04-26 10:32:36	72.474		50.284	0	0	13.25
2019-04-26 17:33:35	2019-04-26 10:33:35	72.513		50.241	0	0	13.25
2019-04-26 17:34:36	2019-04-26 10:34:36	72.532		50.189	0	0	12.938
2019-04-26 17:35:36	2019-04-26 10:35:36	72.513		50.241	0	0	12.188
2019-04-26 17:36:35	2019-04-26 10:36:35	72.416		50.317	0	0	12.188
2019-04-26 17:37:36	2019-04-26 10:37:36	72.358		50.381	0	0	12.5
2019-04-26 17:38:35	2019-04-26 10:38:35	72.416		50.348	0	0	9.333
2019-04-26 17:39:35	2019-04-26 10:39:35	72.455		50.275	0	0	10.333
2019-04-26 17:40:36	2019-04-26 10:40:36	72.436		50.288	0	0	9.467
2019-04-26 17:41:35	2019-04-26 10:41:35	72.378		50.329	0	0	9.6
2019-04-26 17:42:36	2019-04-26 10:42:36	72.32		50.378	0	0	9.467
2019-04-26 17:43:35	2019-04-26 10:43:35	72.378		50.329	0	0	9.467
2019-04-26 17:44:36	2019-04-26 10:44:36	72.436		50.204	0	0	9.533
2019-04-26 17:45:36	2019-04-26 10:45:36	72.358		50.259	0	0	9.133
2019-04-26 17:46:36	2019-04-26 10:46:36	72.281		50.367	0	0	9.133
2019-04-26 17:47:35	2019-04-26 10:47:35	72.262		50.426	0	0	8.933
2019-04-26 17:48:35	2019-04-26 10:48:35	72.3		50.391	0	0	9.133
2019-04-26 17:49:36	2019-04-26 10:49:36	72.358		50.305	0	0	9.267
2019-04-26 17:50:35	2019-04-26 10:50:35	72.3		50.307	0	0	9.533
2019-04-26 17:51:35	2019-04-26 10:51:35	72.3		50.338	0	0	9.667
2019-04-26 17:52:35	2019-04-26 10:52:35	72.32		50.301	0	0	10.133
2019-04-26 17:53:36	2019-04-26 10:53:36	72.416		50.248	0	0	10.2
2019-04-26 17:54:36	2019-04-26 10:54:36	72.455		50.191	0	0	9.857
2019-04-26 17:55:35	2019-04-26 10:55:35	72.416		50.271	0	0	9.929
2019-04-26 17:56:35	2019-04-26 10:56:35	72.378		50.337	0	0	10.333
2019-04-26 17:57:36	2019-04-26 10:57:36	72.436		50.288	0	0	11.2
2019-04-26 17:58:35	2019-04-26 10:58:35	72.474		50.192	0	0	11.267
2019-04-26 17:59:36	2019-04-26 10:59:36	72.532		50.098	0	0	11.133
2019-04-26 18:00:35	2019-04-26 11:00:35	72.474		50.124	0	0	11.533
2019-04-26 18:01:36	2019-04-26 11:01:36	72.436		50.189	0	0	11.533
2019-04-26 18:02:35	2019-04-26 11:02:35	72.474		50.154	0	0	12.267

Date (UTC)	Date (US/Pacific)	Temp	RH	CO	VOC	PM 2.5	PM 10	
		Degrees Fahrenheit (F)	Percent (%)	Parts Per Million (PPM)	Parts Per Million (PPM)	Micrograms Per Meter3	Micrograms Per Meter3	
2019-04-26 18:03:35	2019-04-26 11:03:35	72.532		50.067	0	0	12.133	13.133
2019-04-26 18:04:36	2019-04-26 11:04:36	72.532		50.006	0	0	12	13
2019-04-26 18:05:35	2019-04-26 11:05:35	72.493		50.125	0	0	11.8	12.8
2019-04-26 18:06:35	2019-04-26 11:06:35	72.436		50.303	0	0	11.667	12.667
2019-04-26 18:07:36	2019-04-26 11:07:36	72.474		50.261	0	0	11.8	12.8
2019-04-26 18:08:35	2019-04-26 11:08:35	72.551		50.183	0	0	12.067	13.067
2019-04-26 18:09:36	2019-04-26 11:09:36	72.609		50.12	0	0	12.067	13.067
2019-04-26 18:10:35	2019-04-26 11:10:35	72.551		50.138	0	0	12	13
2019-04-26 18:11:36	2019-04-26 11:11:36	72.513		50.211	0	0	12	13
2019-04-26 18:12:35	2019-04-26 11:12:35	72.551		50.183	0	0	12	13
2019-04-26 18:13:35	2019-04-26 11:13:35	72.551		50.138	0	0	11.933	12.933
2019-04-26 18:14:36	2019-04-26 11:14:36	72.493		50.186	0	0	11.2	12.2
2019-04-26 18:15:35	2019-04-26 11:15:35	72.416		50.294	0	0	11.133	12.133
2019-04-26 18:16:36	2019-04-26 11:16:36	72.378		50.36	0	0	11.133	12.133
2019-04-26 18:17:35	2019-04-26 11:17:35	72.397		50.331	0	0	11.133	12.133
2019-04-26 18:18:36	2019-04-26 11:18:36	72.416		50.302	0	0	11.133	12.133
2019-04-26 18:19:36	2019-04-26 11:19:36	72.397		50.354	0	0	10.4	11.4
2019-04-26 18:20:35	2019-04-26 11:20:35	72.3		50.422	0	0	10.533	11.533
2019-04-26 18:21:36	2019-04-26 11:21:36	72.281		50.52	0	0	10.4	11.4
2019-04-26 18:22:35	2019-04-26 11:22:35	72.32		50.469	0	0	10.267	11.267
2019-04-26 18:23:36	2019-04-26 11:23:36	72.358		50.412	0	0	9.571	10.571
2019-04-26 18:24:35	2019-04-26 11:24:35	72.3		50.414	0	0	9.077	10.077
2019-04-26 18:25:36	2019-04-26 11:25:36	72.243		50.471	0	0	9.583	10.583
2019-04-26 18:25:36	2019-04-26 11:25:36	72.243		50.471	0	0	9.583	10.583
2019-04-26 18:26:36	2019-04-26 11:26:36	72.243		50.532	0	0	8.846	9.846
2019-04-26 18:27:35	2019-04-26 11:27:35	72.281		50.436	0	0	7.5	8.5
2019-04-26 18:28:35	2019-04-26 11:28:35	72.3		50.399	0	0	6.286	7.286
2019-04-26 18:29:36	2019-04-26 11:29:36	72.262		50.442	0	0	6.2	7.2
2019-04-26 18:30:35	2019-04-26 11:30:35	72.223		50.492	0	0	6.133	7.133
2019-04-26 18:31:35	2019-04-26 11:31:35	72.262		50.449	0	0	6.8	7.8
2019-04-26 18:32:36	2019-04-26 11:32:36	72.358		50.381	0	0	6.733	7.733
2019-04-26 18:33:36	2019-04-26 11:33:36	72.378		50.291	0	0	6.933	7.933
2019-04-26 18:35:36	2019-04-26 11:35:36	72.281		50.382	0	0	6.929	7.929
2019-04-26 18:36:35	2019-04-26 11:36:35	72.339		50.372	0	0	7.231	8.231
2019-04-26 18:37:36	2019-04-26 11:37:36	72.397		50.3	0	0	6.5	7.5
2019-04-26 18:38:36	2019-04-26 11:38:36	72.416		50.248	0	0	6.5	7.5
2019-04-26 18:39:35	2019-04-26 11:39:35	72.358		50.297	0	0	6.727	7.727
2019-04-26 18:40:36	2019-04-26 11:40:36	72.32		50.355	0	0	6.727	7.727
2019-04-26 18:41:35	2019-04-26 11:41:35	72.358		50.35	0	0	8.364	9.364
2019-04-26 18:42:36	2019-04-26 11:42:36	72.397		50.293	0	0	9.364	10.364
2019-04-26 18:43:36	2019-04-26 11:43:36	72.436		50.242	0	0	10.636	11.636
2019-04-26 18:44:35	2019-04-26 11:44:35	72.378		50.283	0	0	10.455	11.455
2019-04-26 18:45:36	2019-04-26 11:45:36	72.339		50.364	0	0	10.636	11.636
2019-04-26 18:46:36	2019-04-26 11:46:36	72.358		50.35	0	0	11	12
2019-04-26 18:47:36	2019-04-26 11:47:36	72.416		50.317	0	0	11.091	12.091
2019-04-26 18:48:36	2019-04-26 11:48:36	72.455		50.244	0	0	10.909	11.909
2019-04-26 18:49:35	2019-04-26 11:49:35	72.378		50.344	0	0	10.545	11.545
2019-04-26 18:50:36	2019-04-26 11:50:36	72.339		50.471	0	0	10.083	11.083
2019-04-26 18:51:36	2019-04-26 11:51:36	72.358		50.48	0	0	10.462	11.462
2019-04-26 18:52:36	2019-04-26 11:52:36	72.378		50.413	0	0	10.857	11.857
2019-04-26 18:53:35	2019-04-26 11:53:35	72.3		50.475	0	0	10.467	11.467
2019-04-26 18:54:36	2019-04-26 11:54:36	72.243		50.585	0	0	10.267	11.267
2019-04-26 18:55:36	2019-04-26 11:55:36	72.185		50.649	0	0	10.267	11.267

Date (UTC)	Date (US/Pacific)	Temp	RH	CO	VOC	PM 2.5	PM 10
		Degrees Fahrenheit (F)	Percent (%)	Parts Per Million (PPM)	Parts Per Million (PPM)	Micrograms Per Meter3	Micrograms Per Meter3
2019-04-26 18:56:35	2019-04-26 11:56:35	72.204		50.612	0	0	10.2
2019-04-26 18:57:35	2019-04-26 11:57:35	72.243		50.554	0	0	10.533
2019-04-26 18:58:36	2019-04-26 11:58:36	72.204		50.574	0	0	9.933
2019-04-26 18:59:35	2019-04-26 11:59:35	72.127		50.621	0	0	9.933
2019-04-26 19:00:36	2019-04-26 12:00:36	72.088		50.687	0	0	9.8
2019-04-26 19:01:36	2019-04-26 12:01:36	72.127		50.667	0	0	9.667
2019-04-26 19:02:36	2019-04-26 12:02:36	72.165		50.601	0	0	9.875
2019-04-26 19:03:35	2019-04-26 12:03:35	72.127		50.606	0	0	9.4
2019-04-26 19:04:35	2019-04-26 12:04:35	72.088		50.671	0	0	9.733
2019-04-26 19:05:36	2019-04-26 12:05:36	72.03		50.72	0	0	9.6
2019-04-26 19:06:35	2019-04-26 12:06:35	72.069		50.685	0	0	9.6
2019-04-26 19:07:36	2019-04-26 12:07:36	72.107		50.612	0	0	9.4
2019-04-26 19:08:35	2019-04-26 12:08:35	72.088		50.641	0	0	9.267
2019-04-26 19:09:35	2019-04-26 12:09:35	72.011		50.718	0	0	9.2
2019-04-26 19:10:35	2019-04-26 12:10:35	71.992		50.816	0	0	9.2
2019-04-26 19:11:36	2019-04-26 12:11:36	72.03		50.727	0	0	9.267
2019-04-26 19:12:36	2019-04-26 12:12:36	72.088		50.641	0	0	9.2
2019-04-26 19:13:35	2019-04-26 12:13:35	72.069		50.67	0	0	9.067
2019-04-26 19:14:36	2019-04-26 12:14:36	72.049		50.729	0	0	9.2
2019-04-26 19:15:36	2019-04-26 12:15:36	72.049		50.714	0	0	9.867
2019-04-26 19:16:36	2019-04-26 12:16:36	72.146		50.661	0	0	9.933
2019-04-26 19:17:36	2019-04-26 12:17:36	72.165		50.617	0	0	9.571
2019-04-26 19:18:35	2019-04-26 12:18:35	72.127		50.69	0	0	9.133
2019-04-26 19:19:35	2019-04-26 12:19:35	72.088		50.77	0	0	9.067
2019-04-26 19:20:36	2019-04-26 12:20:36	72.127		50.789	0	0	10
2019-04-26 19:21:35	2019-04-26 12:21:35	72.165		50.746	0	0	9.933
2019-04-26 19:22:35	2019-04-26 12:22:35	72.204		50.696	0	0	10.267
2019-04-26 19:23:35	2019-04-26 12:23:35	72.165		50.754	0	0	10.4
2019-04-26 19:24:35	2019-04-26 12:24:35	72.107		50.864	0	0	10.467
2019-04-26 19:25:35	2019-04-26 12:25:35	72.146		50.852	0	0	11.267
2019-04-26 19:26:35	2019-04-26 12:26:35	72.204		50.811	0	0	11.267
2019-04-26 19:27:35	2019-04-26 12:27:35	72.223		50.789	0	0	11
2019-04-26 19:28:36	2019-04-26 12:28:36	72.165		50.838	0	0	11.267
2019-04-26 19:29:36	2019-04-26 12:29:36	72.127		50.919	0	0	11.333
2019-04-26 19:30:35	2019-04-26 12:30:35	72.165		50.929	0	0	11.333
2019-04-26 19:31:36	2019-04-26 12:31:36	72.223		50.835	0	0	11.067
2019-04-26 19:32:35	2019-04-26 12:32:35	72.223		50.85	0	0	10.2
2019-04-26 19:33:36	2019-04-26 12:33:36	72.165		50.891	0	0	10.267
2019-04-26 19:34:35	2019-04-26 12:34:35	72.127		50.98	0	0	10.2
2019-04-26 19:35:35	2019-04-26 12:35:35	72.146		50.966	0	0	10.4
2019-04-26 19:36:36	2019-04-26 12:36:36	72.146		50.92	0	0	10.467
2019-04-26 19:37:35	2019-04-26 12:37:35	72.107		50.963	0	0	9.6
2019-04-26 19:38:35	2019-04-26 12:38:35	72.011		51.054	0	0	9.533
2019-04-26 19:39:36	2019-04-26 12:39:36	71.972		51.119	0	0	9.6
2019-04-26 19:40:35	2019-04-26 12:40:35	72.03		51.094	0	0	9.4
2019-04-26 19:41:36	2019-04-26 12:41:36	72.069		51.036	0	0	9.467
2019-04-26 19:42:35	2019-04-26 12:42:35	72.03		51.078	0	0	8.8
2019-04-26 19:43:36	2019-04-26 12:43:36	71.953		51.141	0	0	8.533
2019-04-26 19:44:35	2019-04-26 12:44:35	71.895		51.227	0	0	8.4
2019-04-26 19:45:36	2019-04-26 12:45:36	71.972		51.188	0	0	8.467
2019-04-26 19:46:35	2019-04-26 12:46:35	72.011		51.115	0	0	8.533
2019-04-26 19:47:35	2019-04-26 12:47:35	71.972		51.135	0	0	8.933
2019-04-26 19:49:36	2019-04-26 12:49:36	71.895		51.273	0	0	9.769

Date (UTC)	Date (US/Pacific)	Temp	RH	CO	VOC	PM 2.5	PM 10
		Degrees Fahrenheit (F)	Percent (%)	Parts Per Million (PPM)	Parts Per Million (PPM)	Micrograms Per Meter <sup>3</sup>	Micrograms Per Meter <sup>3</sup>
2019-04-26 19:50:35	2019-04-26 12:50:35	71.953	51.209	0	0	9.308	10.308
2019-04-26 19:51:36	2019-04-26 12:51:36	71.992	51.152	0	0	9.308	10.308
2019-04-26 19:52:35	2019-04-26 12:52:35	71.972	51.158	0	0	9.071	10.071
2019-04-26 19:53:36	2019-04-26 12:53:36	71.934	51.238	0	0	8.786	9.786
2019-04-26 19:54:36	2019-04-26 12:54:36	71.972	51.203	0	0	9.429	10.429
2019-04-26 19:55:35	2019-04-26 12:55:35	72.069	51.127	0	0	9.154	10.154
2019-04-26 19:56:36	2019-04-26 12:56:36	72.107	51.07	0	0	9.429	10.429
2019-04-26 19:57:35	2019-04-26 12:57:35	72.069	51.112	0	0	10.071	11.071
2019-04-26 19:58:36	2019-04-26 12:58:36	72.03	51.178	0	0	10.214	11.214
2019-04-26 19:59:35	2019-04-26 12:59:35	72.069	51.15	0	0	10.929	11.929
2019-04-26 20:00:36	2019-04-26 13:00:36	72.127	51.071	0	0	10.857	11.857
2019-04-26 20:01:35	2019-04-26 13:01:35	72.185	51.007	0	0	10.714	11.714
2019-04-26 20:02:35	2019-04-26 13:02:35	72.146	51.012	0	0	10.5	11.5
2019-04-26 20:03:36	2019-04-26 13:03:36	72.107	51.077	0	0	10.429	11.429
2019-04-26 20:04:35	2019-04-26 13:04:35	72.107	51.031	0	0	10.667	11.667
2019-04-26 20:05:36	2019-04-26 13:05:36	72.223	50.98	0	0	10.667	11.667
2019-04-26 20:06:35	2019-04-26 13:06:35	72.223	50.896	0	0	10.6	11.6
2019-04-26 20:07:35	2019-04-26 13:07:35	72.165	50.952	0	0	10.467	11.467
2019-04-26 20:08:35	2019-04-26 13:08:35	72.146	51.035	0	0	10.867	11.867
2019-04-26 20:09:36	2019-04-26 13:09:36	72.165	51.006	0	0	10.8	11.8
2019-04-26 20:10:36	2019-04-26 13:10:36	72.243	50.966	0	0	10.6	11.6
2019-04-26 20:11:35	2019-04-26 13:11:35	72.262	50.915	0	0	10.533	11.533
2019-04-26 20:12:36	2019-04-26 13:12:36	72.223	50.95	0	0	9.933	10.933
2019-04-26 20:13:35	2019-04-26 13:13:35	72.185	51.076	0	0	9.867	10.867
2019-04-26 20:14:35	2019-04-26 13:14:35	72.185	51.076	0	0	9.2	10.2
2019-04-26 20:15:36	2019-04-26 13:15:36	72.223	51.003	0	0	9.4	10.4
2019-04-26 20:16:35	2019-04-26 13:16:35	72.185	51.038	0	0	8.867	9.867
2019-04-26 20:17:36	2019-04-26 13:17:36	72.088	51.083	0	0	8.867	9.867
2019-04-26 20:18:36	2019-04-26 13:18:36	72.069	51.143	0	0	8.867	9.867
2019-04-26 20:19:35	2019-04-26 13:19:35	72.107	51.092	0	0	8.867	9.867
2019-04-26 20:20:36	2019-04-26 13:20:36	72.127	50.987	0	0	8.867	9.867
2019-04-26 20:21:35	2019-04-26 13:21:35	72.069	51.005	0	0	8.133	9.133
2019-04-26 20:22:36	2019-04-26 13:22:36	71.992	51.068	0	0	8.2	9.2
2019-04-26 20:23:35	2019-04-26 13:23:35	71.992	51.121	0	0	8	9
2019-04-26 20:24:35	2019-04-26 13:24:35	72.011	51.069	0	0	8.133	9.133
2019-04-26 20:25:36	2019-04-26 13:25:36	72.049	51.034	0	0	8.2	9.2
2019-04-26 20:26:35	2019-04-26 13:26:35	72.011	51.039	0	0	7.467	8.467
2019-04-26 20:27:36	2019-04-26 13:27:36	71.953	51.064	0	0	7.467	8.467
2019-04-26 20:28:36	2019-04-26 13:28:36	71.934	51.116	0	0	7.467	8.467
2019-04-26 20:29:35	2019-04-26 13:29:35	71.972	51.074	0	0	8.133	9.133
2019-04-26 20:30:36	2019-04-26 13:30:36	72.03	50.995	0	0	7.933	8.933
2019-04-26 20:31:35	2019-04-26 13:31:35	72.011	51.023	0	0	8	9
2019-04-26 20:32:36	2019-04-26 13:32:36	71.934	51.055	0	0	7.933	8.933
2019-04-26 20:33:36	2019-04-26 13:33:36	71.895	51.121	0	0	7.867	8.867
2019-04-26 20:34:35	2019-04-26 13:34:35	71.934	51.055	0	0	7.867	8.867
2019-04-26 20:35:36	2019-04-26 13:35:36	71.992	50.923	0	0	7.867	8.867
2019-04-26 20:36:35	2019-04-26 13:36:35	71.972	50.967	0	0	7.667	8.667
2019-04-26 20:37:36	2019-04-26 13:37:36	71.953	51.003	0	0	7.6	8.6
2019-04-26 20:38:35	2019-04-26 13:38:35	71.992	50.953	0	0	8.333	9.333
2019-04-26 20:40:35	2019-04-26 13:40:35	72.107	50.772	0	0	7.786	8.786
2019-04-26 20:41:36	2019-04-26 13:41:36	72.088	50.824	0	0	7.929	8.929
2019-04-26 20:42:35	2019-04-26 13:42:35	72.049	50.882	0	0	7.857	8.857
2019-04-26 20:43:36	2019-04-26 13:43:36	72.088	50.862	0	0	8.571	9.571

Date (UTC)	Date (US/Pacific)	Temp	RH	CO	VOC	PM 2.5	PM 10	
		Degrees Fahrenheit (F)	Percent (%)	Parts Per Million (PPM)	Parts Per Million (PPM)	Micrograms Per Meter <sup>3</sup>	Micrograms Per Meter <sup>3</sup>	
2019-04-26 20:44:36	2019-04-26 13:44:36	72.185		50.771	0	0	8.5	9.5
2019-04-26 20:45:35	2019-04-26 13:45:35	72.204		50.696	0	0	8.429	9.429
2019-04-26 20:46:35	2019-04-26 13:46:35	72.146		50.722	0	0	8.615	9.615
2019-04-26 20:47:36	2019-04-26 13:47:36	72.107		50.78	0	0	8.429	9.429
2019-04-26 20:48:35	2019-04-26 13:48:35	72.165		50.746	0	0	9.286	10.286
2019-04-26 20:49:36	2019-04-26 13:49:36	72.204		50.689	0	0	9.214	10.214
2019-04-26 20:50:35	2019-04-26 13:50:35	72.223		50.621	0	0	9.214	10.214
2019-04-26 20:51:35	2019-04-26 13:51:35	72.185		50.656	0	0	9.5	10.5
2019-04-26 20:53:35	2019-04-26 13:53:35	72.146		50.699	0	0	9.231	10.231
2019-04-26 20:54:36	2019-04-26 13:54:36	72.223		50.637	0	0	8.833	9.833
2019-04-26 20:55:35	2019-04-26 13:55:35	72.223		50.568	0	0	9.643	10.643
2019-04-26 20:56:35	2019-04-26 13:56:35	72.185		50.588	0	0	9.643	10.643
2019-04-26 20:57:35	2019-04-26 13:57:35	72.146		50.676	0	0	9.429	10.429
2019-04-26 20:58:35	2019-04-26 13:58:35	72.165		50.662	0	0	9.429	10.429
2019-04-26 20:59:36	2019-04-26 13:59:36	72.204		50.605	0	0	9.429	10.429
2019-04-26 21:00:35	2019-04-26 14:00:35	72.127		50.652	0	0	9.357	10.357
2019-04-26 21:01:35	2019-04-26 14:01:35	72.03		50.72	0	0	9.571	10.571
2019-04-26 21:02:35	2019-04-26 14:02:35	71.992		50.793	0	0	9.571	10.571
2019-04-26 21:03:36	2019-04-26 14:03:36	72.03		50.766	0	0	9.5	10.5
2019-04-26 21:04:36	2019-04-26 14:04:36	72.088		50.725	0	0	9.5	10.5
2019-04-26 21:05:35	2019-04-26 14:05:35	72.03		50.766	0	0	8.714	9.714
2019-04-26 21:06:36	2019-04-26 14:06:36	71.972		50.829	0	0	8.714	9.714
2019-04-26 21:07:35	2019-04-26 14:07:35	71.934		50.91	0	0	8.714	9.714
2019-04-26 21:08:36	2019-04-26 14:08:36	71.953		50.897	0	0	9.067	10.067
2019-04-26 21:09:36	2019-04-26 14:09:36	72.011		50.825	0	0	9.067	10.067
2019-04-26 21:10:35	2019-04-26 14:10:35	71.972		50.852	0	0	8.4	9.4
2019-04-26 21:11:35	2019-04-26 14:11:35	71.934		50.91	0	0	8.467	9.467
2019-04-26 21:12:35	2019-04-26 14:12:35	71.895		50.983	0	0	8.8	9.8
2019-04-26 21:13:36	2019-04-26 14:13:36	71.953		50.935	0	0	8.867	9.867
2019-04-26 21:14:36	2019-04-26 14:14:36	71.992		50.846	0	0	8.933	9.933
2019-04-26 21:15:36	2019-04-26 14:15:36	71.953		50.851	0	0	8.333	9.333
2019-04-26 21:16:36	2019-04-26 14:16:36	71.934		50.903	0	0	8.067	9.067
2019-04-26 21:17:35	2019-04-26 14:17:35	72.011		50.848	0	0	8.733	9.733
2019-04-26 21:18:36	2019-04-26 14:18:36	72.069		50.776	0	0	8.8	9.8
2019-04-26 21:19:35	2019-04-26 14:19:35	72.127		50.652	0	0	9.133	10.133
2019-04-26 21:20:35	2019-04-26 14:20:35	72.107		50.619	0	0	9.571	10.571
2019-04-26 21:21:36	2019-04-26 14:21:36	72.088		50.618	0	0	9.2	10.2
2019-04-26 21:22:36	2019-04-26 14:22:36	72.146		50.546	0	0	10.2	11.2
2019-04-26 21:23:36	2019-04-26 14:23:36	72.204		50.444	0	0	10.4	11.4
2019-04-26 21:24:36	2019-04-26 14:24:36	72.262		50.327	0	0	10.333	11.333
2019-04-26 21:25:35	2019-04-26 14:25:35	72.223		50.362	0	0	10.267	11.267
2019-04-26 21:26:36	2019-04-26 14:26:36	72.165		50.434	0	0	10.133	11.133
2019-04-26 21:27:35	2019-04-26 14:27:35	72.204		50.406	0	0	10.667	11.667
2019-04-26 21:28:36	2019-04-26 14:28:36	72.262		50.335	0	0	10.533	11.533
2019-04-26 21:29:35	2019-04-26 14:29:35	72.281		50.306	0	0	10.467	11.467
2019-04-26 21:30:36	2019-04-26 14:30:36	72.243		50.364	0	0	10.533	11.533
2019-04-26 21:31:35	2019-04-26 14:31:35	72.204		50.429	0	0	10.667	11.667
2019-04-26 21:32:36	2019-04-26 14:32:36	72.243		50.417	0	0	10.533	11.533
2019-04-26 21:33:35	2019-04-26 14:33:35	72.339		50.341	0	0	10.6	11.6
2019-04-26 21:34:35	2019-04-26 14:34:35	72.339		50.265	0	0	10.267	11.267
2019-04-26 21:35:36	2019-04-26 14:35:36	72.281		50.321	0	0	10.4	11.4
2019-04-26 21:36:35	2019-04-26 14:36:35	72.243		50.379	0	0	10.333	11.333
2019-04-26 21:37:35	2019-04-26 14:37:35	72.262		50.335	0	0	9.933	10.933

Date (UTC)	Date (US/Pacific)	Temp	RH	CO	VOC	PM 2.5	PM 10	
		Degrees Fahrenheit (F)	Percent (%)	Parts Per Million (PPM)	Parts Per Million (PPM)	Micrograms Per Meter <sup>3</sup>	Micrograms Per Meter <sup>3</sup>	
2019-04-26 21:38:36	2019-04-26 14:38:36	72.281		50.268	0	0	9.733	10.733
2019-04-26 21:39:35	2019-04-26 14:39:35	72.243		50.234	0	0	9.8	10.8
2019-04-26 21:40:36	2019-04-26 14:40:36	72.127		50.331	0	0	9.533	10.533
2019-04-26 21:41:35	2019-04-26 14:41:35	72.088		50.412	0	0	9.667	10.667
2019-04-26 21:42:35	2019-04-26 14:42:35	72.107		50.368	0	0	9.733	10.733
2019-04-26 21:43:36	2019-04-26 14:43:36	72.146		50.31	0	0	9.733	10.733
2019-04-26 21:44:35	2019-04-26 14:44:35	72.107		50.33	0	0	9.067	10.067
2019-04-26 21:45:35	2019-04-26 14:45:35	72.069		50.387	0	0	9.267	10.267
2019-04-26 21:46:36	2019-04-26 14:46:36	72.011		50.444	0	0	9.2	10.2
2019-04-26 21:47:35	2019-04-26 14:47:35	72.049		50.401	0	0	9.333	10.333
2019-04-26 21:48:35	2019-04-26 14:48:35	72.088		50.305	0	0	9.133	10.133
2019-04-26 21:49:36	2019-04-26 14:49:36	72.069		50.342	0	0	8.6	9.6
2019-04-26 21:50:35	2019-04-26 14:50:35	72.011		50.398	0	0	8.733	9.733
2019-04-26 21:51:36	2019-04-26 14:51:36	71.953		50.446	0	0	8.733	9.733
2019-04-26 21:52:35	2019-04-26 14:52:35	72.03		50.422	0	0	9.133	10.133
2019-04-26 21:53:36	2019-04-26 14:53:36	72.069		50.326	0	0	9.2	10.2
2019-04-26 21:54:35	2019-04-26 14:54:35	72.03		50.331	0	0	8.6	9.6
2019-04-26 21:55:35	2019-04-26 14:55:35	71.972		50.402	0	0	8.867	9.867
2019-04-26 21:56:36	2019-04-26 14:56:36	71.953		50.454	0	0	8.8	9.8
2019-04-26 21:57:35	2019-04-26 14:57:35	71.992		50.442	0	0	8.867	9.867
2019-04-26 21:58:36	2019-04-26 14:58:36	72.03		50.354	0	0	9.2	10.2
2019-04-26 21:59:35	2019-04-26 14:59:35	72.011		50.39	0	0	9.2	10.2
2019-04-26 22:00:35	2019-04-26 15:00:35	71.992		50.45	0	0	9	10
2019-04-26 22:01:36	2019-04-26 15:01:36	72.03		50.46	0	0	9.8	10.8
2019-04-26 22:02:36	2019-04-26 15:02:36	72.146		50.333	0	0	9.933	10.933
2019-04-26 22:03:35	2019-04-26 15:03:35	72.243		50.226	0	0	10.067	11.067
2019-04-26 22:04:36	2019-04-26 15:04:36	72.185		50.252	0	0	9.867	10.867
2019-04-26 22:05:36	2019-04-26 15:05:36	72.185		50.283	0	0	9.6	10.6
2019-04-26 22:06:36	2019-04-26 15:06:36	72.243		50.234	0	0	10.333	11.333
2019-04-26 22:07:36	2019-04-26 15:07:36	72.3		50.147	0	0	9.933	10.933
2019-04-26 22:08:35	2019-04-26 15:08:35	72.339		50.051	0	0	9.867	10.867
2019-04-26 22:09:35	2019-04-26 15:09:35	72.32		50.095	0	0	9.8	10.8
2019-04-26 22:10:36	2019-04-26 15:10:36	72.262		50.136	0	0	9.667	10.667
2019-04-26 22:11:35	2019-04-26 15:11:35	72.32		50.103	0	0	10.6	11.6
2019-04-26 22:12:36	2019-04-26 15:12:36	72.378		50.024	0	0	10.533	11.533
2019-04-26 22:13:35	2019-04-26 15:13:35	72.436		49.945	0	0	10.267	11.267
2019-04-26 22:14:35	2019-04-26 15:14:35	72.397		49.972	0	0	10.2	11.2
2019-04-26 22:15:35	2019-04-26 15:15:35	72.339		50.021	0	0	10.133	11.133
2019-04-26 22:16:35	2019-04-26 15:16:35	72.416		49.966	0	0	10.133	11.133
2019-04-26 22:17:36	2019-04-26 15:17:36	72.493		49.881	0	0	10	11
2019-04-26 22:18:35	2019-04-26 15:18:35	72.532		49.8	0	0	10	11
2019-04-26 22:19:35	2019-04-26 15:19:35	72.493		49.873	0	0	10.067	11.067
2019-04-26 22:20:36	2019-04-26 15:20:36	72.436		49.945	0	0	10.067	11.067
2019-04-26 22:21:35	2019-04-26 15:21:35	72.493		49.912	0	0	10	11
2019-04-26 22:22:36	2019-04-26 15:22:36	72.551		49.81	0	0	10	11
2019-04-26 22:23:36	2019-04-26 15:23:36	72.493		49.858	0	0	9.067	10.067
2019-04-26 22:24:35	2019-04-26 15:24:35	72.416		49.905	0	0	9	10
2019-04-26 22:25:36	2019-04-26 15:25:36	72.358		49.984	0	0	9	10
2019-04-26 22:26:35	2019-04-26 15:26:35	72.436		49.945	0	0	8.667	9.667
2019-04-26 22:27:36	2019-04-26 15:27:36	72.455		49.87	0	0	8.667	9.667
2019-04-26 22:28:35	2019-04-26 15:28:35	72.416		49.89	0	0	7.933	8.933
2019-04-26 22:29:35	2019-04-26 15:29:35	72.358		49.977	0	0	8	9
2019-04-26 22:30:36	2019-04-26 15:30:36	72.32		50.019	0	0	8	9



Date (UTC)	Date (US/Pacific)	Temp	RH	CO	VOC	PM 2.5	PM 10
		Degrees Fahrenheit (F)	Percent (%)	Parts Per Million (PPM)	Parts Per Million (PPM)	Micrograms Per Meter <sup>3</sup>	Micrograms Per Meter <sup>3</sup>
2019-04-26 22:31:35	2019-04-26 15:31:35	72.378	50.001	0	0	8	9
2019-04-26 22:32:35	2019-04-26 15:32:35	72.416	49.936	0	0	7.867	8.867
2019-04-26 22:33:35	2019-04-26 15:33:35	72.378	49.948	0	0	7.067	8.067
2019-04-26 22:34:35	2019-04-26 15:34:35	72.32	49.989	0	0	7	8
2019-04-26 22:35:36	2019-04-26 15:35:36	72.32	50.065	0	0	6.933	7.933
2019-04-26 22:36:36	2019-04-26 15:36:36	72.339	50.021	0	0	7	8
2019-04-26 22:37:35	2019-04-26 15:37:35	72.378	49.963	0	0	7.067	8.067
2019-04-26 22:38:36	2019-04-26 15:38:36	72.358	49.969	0	0	7.4	8.4
2019-04-26 22:39:36	2019-04-26 15:39:36	72.339	50.021	0	0	7.4	8.4
2019-04-26 22:40:35	2019-04-26 15:40:35	72.397	49.987	0	0	8.2	9.2
2019-04-26 22:41:36	2019-04-26 15:41:36	72.455	49.916	0	0	8.267	9.267
2019-04-26 22:42:35	2019-04-26 15:42:35	72.493	49.851	0	0	8.267	9.267
2019-04-26 22:43:35	2019-04-26 15:43:35	72.474	49.872	0	0	8.267	9.267
2019-04-26 22:44:35	2019-04-26 15:44:35	72.397	49.949	0	0	8.067	9.067
2019-04-26 22:45:35	2019-04-26 15:45:35	72.436	49.93	0	0	8.733	9.733
2019-04-26 22:46:36	2019-04-26 15:46:36	72.474	49.872	0	0	8.667	9.667
2019-04-26 22:47:35	2019-04-26 15:47:35	72.513	49.814	0	0	8.733	9.733

ECM Serial number Comment  
 SGS0041 - 4/22/19 Kit #41  
 From (UTC) To (UTC)  
 2019-04-26 15:20:41 2019-04-26 22:44:42  
<https://sgs.i-comesure.com>

Date (UTC)	Date (US/Pacific)	Temp	RH	CO	VOC	CO2	PM 2.5	PM 10
	Low:	71.91	46.77	0.24	0.05	319.84	1.13	2.13
	High:	74.93	51.43	0.52	0.06	453.57	8.13	9.13
	Average:	73.76	48.79	0.37	0.05	359.63	3.68	4.68
Date (UTC)	Date (US/Pacific)	Temp	RH	CO	VOC	CO2	PM 2.5	PM 10
		Degrees Fahrenheit (F)	Percent (%)	Parts Per Million (PPM)	Parts Per Million (PPM)	Parts Per Million (PPM)	Micrograms Per Meter <sup>3</sup>	Micrograms Per Meter <sup>3</sup>
2019-04-26 15:20:41	2019-04-26 08:20:41	72.725	50.457	0.343	0.061	399.663	4.75	5.75
2019-04-26 15:21:43	2019-04-26 08:21:43	72.59	50.538	0.348	0.059	416.256	5.5	6.5
2019-04-26 15:22:41	2019-04-26 08:22:41	72.513	50.737	0.354	0.057	412.452	5.4	6.4
2019-04-26 15:23:42	2019-04-26 08:23:42	72.474	50.627	0.36	0.056	411.908	5.667	6.667
2019-04-26 15:24:41	2019-04-26 08:24:41	72.474	50.719	0.364	0.055	399.571	5.714	6.714
2019-04-26 15:25:41	2019-04-26 08:25:41	72.397	50.689	0.366	0.055	386.675	5.75	6.75
2019-04-26 15:26:42	2019-04-26 08:26:42	72.262	50.823	0.369	0.054	382.507	5.667	6.667
2019-04-26 15:27:42	2019-04-26 08:27:42	72.204	50.963	0.369	0.054	380.66	5.6	6.6
2019-04-26 15:28:41	2019-04-26 08:28:41	72.204	50.917	0.367	0.053	378.333	5.636	6.636
2019-04-26 15:29:41	2019-04-26 08:29:41	72.243	50.829	0.365	0.053	372.716	5.583	6.583
2019-04-26 15:30:41	2019-04-26 08:30:41	72.185	51.053	0.361	0.053	367.516	5.538	6.538
2019-04-26 15:31:42	2019-04-26 08:31:42	72.088	51.06	0.36	0.053	360.795	5.5	6.5
2019-04-26 15:32:41	2019-04-26 08:32:41	72.049	51.095	0.358	0.053	358.835	5.533	6.533
2019-04-26 15:33:41	2019-04-26 08:33:41	72.088	51.175	0.356	0.05	342.812	5.467	6.467
2019-04-26 15:34:41	2019-04-26 08:34:41	72.146	51.042	0.354	0.05	341.929	5.5	6.5
2019-04-26 15:35:42	2019-04-26 08:35:42	72.107	51.1	0.354	0.05	341.236	5.467	6.467
2019-04-26 15:36:42	2019-04-26 08:36:42	72.03	51.17	0.355	0.05	338.207	5.467	6.467
2019-04-26 15:37:41	2019-04-26 08:37:41	71.992	51.228	0.357	0.05	336.389	5.533	6.533
2019-04-26 15:38:41	2019-04-26 08:38:41	72.069	51.12	0.36	0.05	333.97	5.4	6.4
2019-04-26 15:39:41	2019-04-26 08:39:41	72.127	51.109	0.361	0.05	335.147	5	6
2019-04-26 15:40:42	2019-04-26 08:40:42	72.069	51.15	0.362	0.05	338.664	4.933	5.933
2019-04-26 15:41:41	2019-04-26 08:41:41	72.049	51.149	0.363	0.05	336.115	4.933	5.933
2019-04-26 15:42:42	2019-04-26 08:42:42	72.107	51.092	0.363	0.05	335.713	4.933	5.933
2019-04-26 15:43:42	2019-04-26 08:43:42	72.204	51.001	0.363	0.05	334.331	4.857	5.857
2019-04-26 15:44:41	2019-04-26 08:44:41	72.281	50.947	0.363	0.05	339.464	4.867	5.867
2019-04-26 15:45:42	2019-04-26 08:45:42	72.223	51.087	0.365	0.05	341.024	4.933	5.933
2019-04-26 15:46:41	2019-04-26 08:46:41	72.146	51.111	0.366	0.05	348.063	5.067	6.067
2019-04-26 15:47:41	2019-04-26 08:47:41	72.204	51.055	0.367	0.05	347.478	5.133	6.133
2019-04-26 15:48:41	2019-04-26 08:48:41	72.262	51.09	0.379	0.05	349.638	5.2	6.2
2019-04-26 15:49:42	2019-04-26 08:49:42	72.339	50.944	0.392	0.05	351.842	5.133	6.133
2019-04-26 15:50:43	2019-04-26 08:50:43	72.262	51.082	0.404	0.05	355.79	5.2	6.2
2019-04-26 15:51:41	2019-04-26 08:51:41	72.204	51.055	0.401	0.05	354.798	5.267	6.267
2019-04-26 15:52:42	2019-04-26 08:52:42	72.243	51.073	0.398	0.05	354.6	5.2	6.2
2019-04-26 15:53:42	2019-04-26 08:53:42	72.32	50.935	0.395	0.05	351.053	5.333	6.333
2019-04-26 15:54:42	2019-04-26 08:54:42	72.339	50.868	0.394	0.05	348.319	5.733	6.733
2019-04-26 15:55:41	2019-04-26 08:55:41	72.281	50.985	0.393	0.05	348.916	5.867	6.867
2019-04-26 15:56:41	2019-04-26 08:56:41	72.204	50.978	0.391	0.05	354.06	5.933	6.933
2019-04-26 15:57:42	2019-04-26 08:57:42	72.243	50.951	0.392	0.05	351.701	6.067	7.067
2019-04-26 15:58:41	2019-04-26 08:58:41	72.3	50.918	0.393	0.05	350.505	6.067	7.067
2019-04-26 15:59:42	2019-04-26 08:59:42	72.358	50.823	0.393	0.05	351.098	6.133	7.133
2019-04-26 16:00:42	2019-04-26 09:00:42	72.3	50.956	0.395	0.05	352.678	6.133	7.133
2019-04-26 16:01:42	2019-04-26 09:01:42	72.262	50.938	0.397	0.05	355.705	6	7
2019-04-26 16:02:41	2019-04-26 09:02:41	72.32	50.874	0.399	0.05	356.685	5.933	6.933
2019-04-26 16:03:41	2019-04-26 09:03:41	72.339	50.997	0.401	0.05	356.882	5.867	6.867
2019-04-26 16:04:42	2019-04-26 09:04:42	72.3	50.941	0.403	0.05	353.103	6.067	7.067
2019-04-26 16:05:41	2019-04-26 09:05:41	72.223	51.072	0.405	0.05	351.706	6.067	7.067
2019-04-26 16:06:42	2019-04-26 09:06:42	72.146	51.126	0.406	0.05	349.935	6.133	7.133
2019-04-26 16:07:41	2019-04-26 09:07:41	72.204	51.07	0.407	0.05	351.329	6.267	7.267
2019-04-26 16:08:42	2019-04-26 09:08:42	72.262	51.044	0.408	0.05	350.745	6.267	7.267
2019-04-26 16:09:42	2019-04-26 09:09:42	72.204	51.093	0.408	0.05	354.073	6.267	7.267
2019-04-26 16:10:42	2019-04-26 09:10:42	72.088	51.297	0.408	0.05	354.664	6.133	7.133

Date (UTC)	Date (US/Pacific)	Temp	RH	CO	VOC	CO2	PM 2.5	PM 10
		Degrees Fahrenheit (F)	Percent (%)	Parts Per Million (PPM)	Parts Per Million (PPM)	Parts Per Million (PPM)	Micrograms Per Meter3	Micrograms Per Meter3
2019-04-26 16:11:42	2019-04-26 09:11:42	72.011	51.268	0.409	0.05	351.873	6.267	7.267
2019-04-26 16:12:41	2019-04-26 09:12:41	72.069	51.211	0.41	0.05	351.482	6.4	7.4
2019-04-26 16:13:41	2019-04-26 09:13:41	72.088	51.282	0.412	0.049	346.2	6.6	7.6
2019-04-26 16:14:42	2019-04-26 09:14:42	72.03	51.216	0.414	0.049	346.396	6.667	7.667
2019-04-26 16:15:42	2019-04-26 09:15:42	71.972	51.257	0.414	0.049	344.424	6.8	7.8
2019-04-26 16:16:41	2019-04-26 09:16:41	71.914	51.427	0.414	0.049	340.596	6.867	7.867
2019-04-26 16:17:42	2019-04-26 09:17:42	71.953	51.316	0.415	0.048	336.912	7.067	8.067
2019-04-26 16:18:41	2019-04-26 09:18:41	72.011	51.207	0.413	0.048	333.972	7.2	8.2
2019-04-26 16:19:42	2019-04-26 09:19:42	72.011	51.298	0.411	0.048	332.993	7.133	8.133
2019-04-26 16:20:42	2019-04-26 09:20:42	71.972	51.356	0.409	0.048	332.993	7.2	8.2
2019-04-26 16:21:42	2019-04-26 09:21:42	72.049	51.332	0.41	0.048	332.993	7.2	8.2
2019-04-26 16:22:42	2019-04-26 09:22:42	72.127	51.209	0.411	0.049	326.317	6.733	7.733
2019-04-26 16:23:42	2019-04-26 09:23:42	72.165	51.067	0.411	0.049	324.266	6.75	7.75
2019-04-26 16:24:42	2019-04-26 09:24:42	72.127	51.125	0.412	0.049	322.409	6.8	7.8
2019-04-26 16:25:42	2019-04-26 09:25:42	72.088	51.175	0.41	0.048	321.486	7.312	8.312
2019-04-26 16:26:41	2019-04-26 09:26:41	72.146	51.157	0.411	0.048	319.838	7.267	8.267
2019-04-26 16:27:42	2019-04-26 09:27:42	72.223	51.064	0.411	0.048	320.423	7.2	8.2
2019-04-26 16:28:42	2019-04-26 09:28:42	72.3	50.964	0.411	0.048	323.531	7.133	8.133
2019-04-26 16:29:42	2019-04-26 09:29:42	72.243	50.982	0.411	0.049	325.124	7.133	8.133
2019-04-26 16:30:41	2019-04-26 09:30:41	72.185	51.03	0.411	0.049	327.491	7.267	8.267
2019-04-26 16:31:42	2019-04-26 09:31:42	72.243	50.913	0.409	0.049	327.359	7.375	8.375
2019-04-26 16:32:42	2019-04-26 09:32:42	72.32	50.82	0.409	0.049	332.483	7.375	8.375
2019-04-26 16:33:41	2019-04-26 09:33:41	72.358	50.732	0.408	0.049	331.757	7.5	8.5
2019-04-26 16:34:42	2019-04-26 09:34:42	72.281	50.802	0.408	0.049	333.974	7.562	8.562
2019-04-26 16:35:41	2019-04-26 09:35:41	72.243	50.989	0.407	0.049	334.164	7.562	8.562
2019-04-26 16:36:41	2019-04-26 09:36:41	72.3	50.956	0.404	0.049	331.595	7.647	8.647
2019-04-26 16:37:42	2019-04-26 09:37:42	72.397	50.903	0.403	0.049	334.334	8.125	9.125
2019-04-26 16:38:42	2019-04-26 09:38:42	72.474	50.826	0.401	0.049	336.863	8.067	9.067
2019-04-26 16:39:42	2019-04-26 09:39:42	72.436	50.845	0.404	0.049	336.708	7.938	8.938
2019-04-26 16:40:41	2019-04-26 09:40:41	72.436	50.838	0.406	0.05	341.259	7.533	8.533
2019-04-26 16:41:42	2019-04-26 09:41:42	72.493	50.713	0.408	0.05	341.259	7.4	8.4
2019-04-26 16:42:41	2019-04-26 09:42:41	72.59	50.545	0.408	0.05	344.823	7.333	8.333
2019-04-26 16:43:42	2019-04-26 09:43:42	72.551	50.557	0.409	0.05	348.8	6.867	7.867
2019-04-26 16:44:41	2019-04-26 09:44:41	72.532	50.594	0.409	0.05	344.853	6.8	7.8
2019-04-26 16:45:41	2019-04-26 09:45:41	72.455	50.74	0.409	0.05	348.058	6.6	7.6
2019-04-26 16:46:42	2019-04-26 09:46:42	72.532	51.273	0.407	0.05	344.683	6.625	7.625
2019-04-26 16:47:42	2019-04-26 09:47:42	72.609	50.669	0.407	0.05	345.053	6.5	7.5
2019-04-26 16:48:42	2019-04-26 09:48:42	72.532	50.594	0.41	0.05	347.426	6.375	7.375
2019-04-26 16:49:41	2019-04-26 09:49:41	72.493	50.675	0.412	0.05	343.572	6.375	7.375
2019-04-26 16:50:42	2019-04-26 09:50:42	72.455	50.732	0.414	0.05	344.127	6.375	7.375
2019-04-26 16:51:41	2019-04-26 09:51:41	72.513	50.684	0.415	0.05	350.064	6.2	7.2
2019-04-26 16:52:41	2019-04-26 09:52:41	72.571	50.574	0.415	0.05	345.939	6.133	7.133
2019-04-26 16:53:42	2019-04-26 09:53:42	72.571	50.62	0.415	0.05	355.343	6.133	7.133
2019-04-26 16:54:42	2019-04-26 09:54:42	72.493	50.652	0.417	0.05	357.922	6.133	7.133
2019-04-26 16:55:42	2019-04-26 09:55:42	72.493	50.675	0.42	0.05	362.013	6.067	7.067
2019-04-26 16:56:41	2019-04-26 09:56:41	72.59	50.553	0.422	0.05	357.18	6.067	7.067
2019-04-26 16:57:42	2019-04-26 09:57:42	72.648	50.459	0.422	0.05	351.291	6.133	7.133
2019-04-26 16:58:42	2019-04-26 09:58:42	72.648	50.481	0.422	0.05	345.168	6.533	7.533
2019-04-26 16:59:41	2019-04-26 09:59:41	72.551	50.527	0.422	0.05	357.089	6.6	7.6
2019-04-26 17:00:41	2019-04-26 10:00:41	72.513	50.592	0.422	0.05	344.121	6.533	7.533
2019-04-26 17:01:42	2019-04-26 10:01:42	72.59	50.553	0.423	0.05	357.92	6.467	7.467
2019-04-26 17:02:41	2019-04-26 10:02:41	72.687	50.469	0.423	0.05	359.923	6.4	7.4
2019-04-26 17:03:42	2019-04-26 10:03:42	72.648	50.497	0.424	0.05	356.238	6.267	7.267
2019-04-26 17:04:41	2019-04-26 10:04:41	72.59	50.477	0.424	0.05	360.546	6.067	7.067
2019-04-26 17:05:42	2019-04-26 10:05:42	72.667	50.315	0.424	0.05	361.335	6.067	7.067
2019-04-26 17:06:41	2019-04-26 10:06:41	72.783	50.21	0.43	0.05	362.34	6.067	7.067
2019-04-26 17:07:42	2019-04-26 10:07:42	72.86	50.095	0.433	0.05	366.859	6.067	7.067
2019-04-26 17:08:42	2019-04-26 10:08:42	72.86	50.102	0.437	0.05	360.198	6.067	7.067
2019-04-26 17:09:41	2019-04-26 10:09:41	72.802	50.151	0.437	0.05	360.198	6.067	7.067

Date (UTC)	Date (US/Pacific)	Temp	RH	CO	VOC	CO2	PM 2.5	PM 10
		Degrees Fahrenheit (F)	Percent (%)	Parts Per Million (PPM)	Parts Per Million (PPM)	Parts Per Million (PPM)	Micrograms Per Meter3	Micrograms Per Meter3
2019-04-26 17:10:41	2019-04-26 10:10:41	72.899	50.037	0.437	0.05	351.319	6.133	7.133
2019-04-26 17:11:42	2019-04-26 10:11:42	72.995	49.9	0.436	0.05	360.349	6.067	7.067
2019-04-26 17:12:42	2019-04-26 10:12:42	73.073	49.769	0.439	0.05	364.249	5.933	6.933
2019-04-26 17:13:42	2019-04-26 10:13:42	73.053	49.798	0.441	0.05	368.973	6	7
2019-04-26 17:14:41	2019-04-26 10:14:41	72.976	49.761	0.443	0.05	363.823	6	7
2019-04-26 17:15:41	2019-04-26 10:15:41	73.053	49.737	0.443	0.05	372.989	6.067	7.067
2019-04-26 17:16:41	2019-04-26 10:16:41	73.131	49.66	0.444	0.05	365.243	6.2	7.2
2019-04-26 17:17:41	2019-04-26 10:17:41	73.111	49.635	0.444	0.05	362.049	6.267	7.267
2019-04-26 17:18:42	2019-04-26 10:18:42	73.092	49.717	0.444	0.05	367.72	6.333	7.333
2019-04-26 17:19:41	2019-04-26 10:19:41	73.015	49.795	0.443	0.05	370.925	6.467	7.467
2019-04-26 17:20:41	2019-04-26 10:20:41	73.073	49.754	0.442	0.05	370.495	6.5	7.5
2019-04-26 17:21:41	2019-04-26 10:21:41	73.131	49.69	0.443	0.05	370.126	6.467	7.467
2019-04-26 17:22:42	2019-04-26 10:22:42	73.188	49.641	0.443	0.05	367.557	6.533	7.533
2019-04-26 17:23:42	2019-04-26 10:23:42	73.131	49.721	0.442	0.05	368.351	6.533	7.533
2019-04-26 17:24:41	2019-04-26 10:24:41	73.092	49.847	0.443	0.05	367.552	6.533	7.533
2019-04-26 17:25:42	2019-04-26 10:25:42	73.15	49.76	0.443	0.05	372.34	6.533	7.533
2019-04-26 17:26:41	2019-04-26 10:26:41	73.188	49.718	0.444	0.05	368.143	6.2	7.2
2019-04-26 17:27:41	2019-04-26 10:27:41	73.15	49.798	0.445	0.05	367.554	6.2	7.2
2019-04-26 17:28:42	2019-04-26 10:28:42	73.092	49.878	0.446	0.05	369.763	6.067	7.067
2019-04-26 17:29:42	2019-04-26 10:29:42	73.073	49.945	0.447	0.05	367.731	5.933	6.933
2019-04-26 17:30:41	2019-04-26 10:30:41	73.111	49.749	0.448	0.05	370.908	5.8	6.8
2019-04-26 17:31:41	2019-04-26 10:31:41	73.208	49.666	0.449	0.05	367.948	5.667	6.667
2019-04-26 17:32:42	2019-04-26 10:32:42	73.15	49.699	0.45	0.05	371.155	5.533	6.533
2019-04-26 17:33:41	2019-04-26 10:33:41	73.111	49.772	0.451	0.05	373.346	5.6	6.6
2019-04-26 17:34:42	2019-04-26 10:34:42	73.073	49.838	0.453	0.05	371.929	5.533	6.533
2019-04-26 17:35:41	2019-04-26 10:35:41	73.15	49.768	0.454	0.05	368.687	5.357	6.357
2019-04-26 17:36:41	2019-04-26 10:36:41	73.227	49.645	0.451	0.05	367.778	5.333	6.333
2019-04-26 17:37:42	2019-04-26 10:37:42	73.208	49.704	0.449	0.05	369.953	5.2	6.2
2019-04-26 17:38:42	2019-04-26 10:38:42	73.169	49.663	0.446	0.05	373.16	5.2	6.2
2019-04-26 17:39:41	2019-04-26 10:39:41	73.15	49.615	0.447	0.05	373.357	5.2	6.2
2019-04-26 17:40:41	2019-04-26 10:40:41	73.227	49.492	0.448	0.05	368.761	5.2	6.2
2019-04-26 17:41:42	2019-04-26 10:41:42	73.304	49.376	0.448	0.05	367	5.533	6.533
2019-04-26 17:42:41	2019-04-26 10:42:41	73.285	49.299	0.447	0.05	369.578	5.467	6.467
2019-04-26 17:43:42	2019-04-26 10:43:42	73.246	49.326	0.446	0.05	369.166	5.467	6.467
2019-04-26 17:44:42	2019-04-26 10:44:42	73.304	49.231	0.444	0.05	366.383	5.533	6.533
2019-04-26 17:45:41	2019-04-26 10:45:41	73.382	49.185	0.446	0.051	362.807	5.533	6.533
2019-04-26 17:46:42	2019-04-26 10:46:42	73.439	49.128	0.448	0.051	365.571	5.533	6.533
2019-04-26 17:47:42	2019-04-26 10:47:42	73.401	49.224	0.45	0.052	362.764	5.2	6.2
2019-04-26 17:48:41	2019-04-26 10:48:41	73.324	49.34	0.449	0.051	357.608	5.2	6.2
2019-04-26 17:49:41	2019-04-26 10:49:41	73.343	49.28	0.449	0.051	356.215	5.2	6.2
2019-04-26 17:50:42	2019-04-26 10:50:42	73.42	49.203	0.448	0.051	357.392	5.2	6.2
2019-04-26 17:51:42	2019-04-26 10:51:42	73.497	49.019	0.447	0.051	357.991	5.2	6.2
2019-04-26 17:52:42	2019-04-26 10:52:42	73.42	49.119	0.448	0.051	355.621	5.333	6.333
2019-04-26 17:53:42	2019-04-26 10:53:42	73.343	49.235	0.448	0.05	355.222	5.4	6.4
2019-04-26 17:54:41	2019-04-26 10:54:41	73.42	49.218	0.448	0.05	354.593	5.357	6.357
2019-04-26 17:55:42	2019-04-26 10:55:42	73.517	49.119	0.448	0.05	356.506	5.286	6.286
2019-04-26 17:56:42	2019-04-26 10:56:42	73.575	49.04	0.448	0.05	362.547	5.333	6.333
2019-04-26 17:57:42	2019-04-26 10:57:42	73.575	49.04	0.448	0.05	364.775	5.333	6.333
2019-04-26 17:58:41	2019-04-26 10:58:41	73.517	49.066	0.447	0.05	364.179	5.333	6.333
2019-04-26 17:59:42	2019-04-26 10:59:42	73.594	48.973	0.447	0.05	365.963	5.267	6.267
2019-04-26 18:00:41	2019-04-26 11:00:41	73.671	48.903	0.446	0.049	367.55	5.267	6.267
2019-04-26 18:01:42	2019-04-26 11:01:42	73.748	48.826	0.446	0.049	367.155	5.2	6.2
2019-04-26 18:02:41	2019-04-26 11:02:41	73.729	48.84	0.445	0.049	367.155	5.533	6.533
2019-04-26 18:03:41	2019-04-26 11:03:41	73.69	48.836	0.445	0.049	371.913	5.333	6.333
2019-04-26 18:04:42	2019-04-26 11:04:42	73.729	48.817	0.444	0.049	375.123	5.267	6.267
2019-04-26 18:05:42	2019-04-26 11:05:42	73.826	48.718	0.444	0.049	376.307	5.2	6.2
2019-04-26 18:06:41	2019-04-26 11:06:41	73.748	48.651	0.445	0.049	378.109	5.133	6.133
2019-04-26 18:07:41	2019-04-26 11:07:41	73.69	48.844	0.447	0.049	379.29	5	6
2019-04-26 18:08:42	2019-04-26 11:08:42	73.613	48.914	0.448	0.05	376.08	4.933	5.933

Date (UTC)	Date (US/Pacific)	Temp	RH	CO	VOC	CO2	PM 2.5	PM 10
		Degrees Fahrenheit (F)	Percent (%)	Parts Per Million (PPM)	Parts Per Million (PPM)	Parts Per Million (PPM)	Micrograms Per Meter3	Micrograms Per Meter3
2019-04-26 18:09:42	2019-04-26 11:09:42	73.671	48.842	0.446	0.05	371.538	5	6
2019-04-26 18:10:41	2019-04-26 11:10:41	73.729	48.801	0.444	0.05	372.931	5	6
2019-04-26 18:11:41	2019-04-26 11:11:41	73.652	48.909	0.442	0.05	370.942	4.933	5.933
2019-04-26 18:12:41	2019-04-26 11:12:41	73.613	49.005	0.444	0.05	366.922	5	6
2019-04-26 18:13:41	2019-04-26 11:13:41	73.575	49.056	0.445	0.05	364.718	5	6
2019-04-26 18:14:42	2019-04-26 11:14:42	73.632	48.923	0.446	0.05	363.921	5	6
2019-04-26 18:15:41	2019-04-26 11:15:41	73.69	48.829	0.444	0.05	360.572	5	6
2019-04-26 18:16:42	2019-04-26 11:16:42	73.652	48.887	0.443	0.05	362.572	5.067	6.067
2019-04-26 18:17:41	2019-04-26 11:17:41	73.632	48.992	0.442	0.05	361.381	5	6
2019-04-26 18:18:41	2019-04-26 11:18:41	73.613	49.066	0.444	0.05	362.788	5	6
2019-04-26 18:19:42	2019-04-26 11:19:42	73.652	49.016	0.447	0.05	356.816	5	6
2019-04-26 18:20:41	2019-04-26 11:20:41	73.748	48.925	0.449	0.05	353.871	5	6
2019-04-26 18:21:41	2019-04-26 11:21:41	73.748	48.948	0.451	0.05	352.671	5	6
2019-04-26 18:22:41	2019-04-26 11:22:41	73.71	48.937	0.453	0.05	357.487	4.933	5.933
2019-04-26 18:23:42	2019-04-26 11:23:42	73.652	48.971	0.454	0.05	357.661	4.929	5.929
2019-04-26 18:24:42	2019-04-26 11:24:42	73.787	48.844	0.455	0.05	361.032	4.846	5.846
2019-04-26 18:25:41	2019-04-26 11:25:41	73.826	48.741	0.455	0.05	359.039	4.833	5.833
2019-04-26 18:26:41	2019-04-26 11:26:41	73.826	48.748	0.461	0.05	360.796	4.769	5.769
2019-04-26 18:27:42	2019-04-26 11:27:42	73.806	48.777	0.465	0.05	361.022	4.615	5.615
2019-04-26 18:28:41	2019-04-26 11:28:41	73.864	48.683	0.471	0.05	362.626	4.6	5.6
2019-04-26 18:29:42	2019-04-26 11:29:42	73.98	48.54	0.475	0.05	362.233	4.725	5.6
2019-04-26 18:30:41	2019-04-26 11:30:41	74.038	48.476	0.476	0.05	368.81	4.412	5.267
2019-04-26 18:31:42	2019-04-26 11:31:42	73.999	48.549	0.477	0.05	366.614	4.287	5.133
2019-04-26 18:32:42	2019-04-26 11:32:42	73.98	48.639	0.478	0.05	360.455	4.35	5.2
2019-04-26 18:33:41	2019-04-26 11:33:41	73.999	48.526	0.48	0.05	370.037	4.475	5.333
2019-04-26 18:35:41	2019-04-26 11:35:41	74.154	48.364	0.485	0.05	382.418	4.44	5.286
2019-04-26 18:36:41	2019-04-26 11:36:41	74.115	48.429	0.485	0.05	383.138	4.471	5.308
2019-04-26 18:37:42	2019-04-26 11:37:42	74.057	48.447	0.486	0.05	379.948	4.508	5.333
2019-04-26 18:38:41	2019-04-26 11:38:41	74.115	48.422	0.487	0.05	378.395	4.55	5.364
2019-04-26 18:39:42	2019-04-26 11:39:42	74.192	48.398	0.49	0.05	381.327	4.509	5.3
2019-04-26 18:40:41	2019-04-26 11:40:41	74.231	48.286	0.494	0.05	397.716	4.6	5.4
2019-04-26 18:41:42	2019-04-26 11:41:42	74.173	48.419	0.5	0.05	401.022	4.55	5.364
2019-04-26 18:42:41	2019-04-26 11:42:41	74.134	48.522	0.503	0.05	404.567	4.55	5.364
2019-04-26 18:43:41	2019-04-26 11:43:41	74.173	48.495	0.505	0.05	404.298	4.55	5.364
2019-04-26 18:44:42	2019-04-26 11:44:42	74.25	48.418	0.507	0.05	421.377	4.182	5.182
2019-04-26 18:45:41	2019-04-26 11:45:41	74.327	48.378	0.51	0.05	428.952	4.455	5.455
2019-04-26 18:46:42	2019-04-26 11:46:42	74.25	48.425	0.512	0.05	436.673	4.455	5.455
2019-04-26 18:47:41	2019-04-26 11:47:41	74.212	48.514	0.514	0.05	453.566	4.273	5.273
2019-04-26 18:48:42	2019-04-26 11:48:42	74.27	48.488	0.514	0.05	436.661	4	5
2019-04-26 18:49:42	2019-04-26 11:49:42	74.347	48.433	0.515	0.05	431.141	3.818	4.818
2019-04-26 18:50:41	2019-04-26 11:50:41	74.308	48.476	0.516	0.05	427.802	3.75	4.75
2019-04-26 18:51:42	2019-04-26 11:51:42	74.25	48.57	0.514	0.051	420.842	3.462	4.462
2019-04-26 18:52:42	2019-04-26 11:52:42	74.154	48.593	0.513	0.051	415.715	3.5	4.5
2019-04-26 18:53:41	2019-04-26 11:53:41	74.231	48.515	0.511	0.051	411.665	3.467	4.467
2019-04-26 18:54:42	2019-04-26 11:54:42	74.308	48.415	0.508	0.051	405.995	3.4	4.4
2019-04-26 18:55:41	2019-04-26 11:55:41	74.27	48.427	0.506	0.051	393.683	3.267	4.267
2019-04-26 18:56:41	2019-04-26 11:56:41	74.25	48.494	0.503	0.051	393.487	3.133	4.133
2019-04-26 18:57:42	2019-04-26 11:57:42	74.192	48.543	0.5	0.051	390.887	3.067	4.067
2019-04-26 18:58:41	2019-04-26 11:58:41	74.27	48.457	0.497	0.051	390.488	2.933	3.933
2019-04-26 18:59:42	2019-04-26 11:59:42	74.366	48.404	0.494	0.051	376.583	2.867	3.867
2019-04-26 19:00:41	2019-04-26 12:00:41	74.308	48.407	0.492	0.052	367.004	2.867	3.867
2019-04-26 19:01:42	2019-04-26 12:01:42	74.289	48.429	0.489	0.052	364.747	2.733	3.733
2019-04-26 19:02:41	2019-04-26 12:02:41	74.25	48.479	0.487	0.052	358.909	2.733	3.733
2019-04-26 19:03:42	2019-04-26 12:03:42	74.308	48.4	0.488	0.052	356.533	2.667	3.667
2019-04-26 19:04:42	2019-04-26 12:04:42	74.405	48.316	0.487	0.052	350.837	2.6	3.6
2019-04-26 19:05:42	2019-04-26 12:05:42	74.385	48.337	0.486	0.052	349.429	2.6	3.6
2019-04-26 19:06:41	2019-04-26 12:06:41	74.347	48.388	0.484	0.052	350.415	2.8	3.8
2019-04-26 19:07:42	2019-04-26 12:07:42	74.424	48.28	0.481	0.052	349.237	2.667	3.667
2019-04-26 19:08:42	2019-04-26 12:08:42	74.521	48.196	0.479	0.052	348.453	2.667	3.667

Date (UTC)	Date (US/Pacific)	Temp	RH	CO	VOC	CO2	PM 2.5	PM 10
		Degrees Fahrenheit (F)	Percent (%)	Parts Per Million (PPM)	Parts Per Million (PPM)	Parts Per Million (PPM)	Micrograms Per Meter3	Micrograms Per Meter3
2019-04-26 19:09:41	2019-04-26 12:09:41	74.598	48.141	0.476	0.052	348.256	2.6	3.6
2019-04-26 19:10:41	2019-04-26 12:10:41	74.54	48.152	0.473	0.052	350.245	2.6	3.6
2019-04-26 19:11:42	2019-04-26 12:11:42	74.501	48.187	0.47	0.052	353.238	2.533	3.533
2019-04-26 19:12:42	2019-04-26 12:12:42	74.559	48.215	0.466	0.052	356.846	2.467	3.467
2019-04-26 19:13:41	2019-04-26 12:13:41	74.617	48.181	0.462	0.052	355.275	2.4	3.4
2019-04-26 19:14:42	2019-04-26 12:14:42	74.714	48.121	0.458	0.052	356.853	2.4	3.4
2019-04-26 19:15:41	2019-04-26 12:15:41	74.656	48.101	0.455	0.052	357.057	2.333	3.333
2019-04-26 19:16:41	2019-04-26 12:16:41	74.636	48.152	0.453	0.052	354.244	2.333	3.333
2019-04-26 19:17:41	2019-04-26 12:17:41	74.656	48.154	0.45	0.052	355.832	2.333	3.333
2019-04-26 19:18:42	2019-04-26 12:18:42	74.733	48.084	0.446	0.051	355.246	2.333	3.333
2019-04-26 19:19:41	2019-04-26 12:19:41	74.752	48.063	0.443	0.051	363.371	2.4	3.4
2019-04-26 19:20:41	2019-04-26 12:20:41	74.714	48.09	0.439	0.051	364.382	2.4	3.4
2019-04-26 19:21:42	2019-04-26 12:21:42	74.656	48.192	0.436	0.051	366.372	2.4	3.4
2019-04-26 19:22:42	2019-04-26 12:22:42	74.656	48.146	0.434	0.051	367.95	2.467	3.467
2019-04-26 19:23:41	2019-04-26 12:23:41	74.714	48.09	0.431	0.051	366.187	2.467	3.467
2019-04-26 19:24:41	2019-04-26 12:24:41	74.752	48.009	0.427	0.051	368.179	2.533	3.533
2019-04-26 19:25:42	2019-04-26 12:25:42	74.694	48.096	0.423	0.051	371.826	2.467	3.467
2019-04-26 19:26:42	2019-04-26 12:26:42	74.617	48.204	0.419	0.051	370.823	2.467	3.467
2019-04-26 19:27:42	2019-04-26 12:27:42	74.656	48.192	0.416	0.05	369.206	2.533	3.533
2019-04-26 19:28:41	2019-04-26 12:28:41	74.714	48.159	0.413	0.05	370.783	2.533	3.533
2019-04-26 19:29:41	2019-04-26 12:29:41	74.656	48.223	0.41	0.05	372.379	2.533	3.533
2019-04-26 19:30:41	2019-04-26 12:30:41	74.559	48.329	0.408	0.05	376.599	2.533	3.533
2019-04-26 19:31:42	2019-04-26 12:31:42	74.501	48.4	0.405	0.05	376.204	2.533	3.533
2019-04-26 19:32:41	2019-04-26 12:32:41	74.559	48.352	0.403	0.05	373.047	2.467	3.467
2019-04-26 19:33:41	2019-04-26 12:33:41	74.617	48.196	0.398	0.05	378.21	2.467	3.467
2019-04-26 19:34:41	2019-04-26 12:34:41	74.559	48.26	0.394	0.05	374.383	2.267	3.267
2019-04-26 19:35:42	2019-04-26 12:35:42	74.482	48.353	0.389	0.05	374.978	2.2	3.2
2019-04-26 19:36:42	2019-04-26 12:36:42	74.443	48.373	0.387	0.05	372.785	2.133	3.133
2019-04-26 19:37:42	2019-04-26 12:37:42	74.501	48.301	0.385	0.05	374.975	2.067	3.067
2019-04-26 19:38:41	2019-04-26 12:38:41	74.521	48.257	0.382	0.05	374.781	2	3
2019-04-26 19:39:42	2019-04-26 12:39:42	74.482	48.292	0.379	0.05	372.592	1.933	2.933
2019-04-26 19:40:42	2019-04-26 12:40:42	74.443	48.38	0.376	0.05	365.577	1.933	2.933
2019-04-26 19:41:41	2019-04-26 12:41:41	74.405	48.438	0.372	0.05	365.171	1.933	2.933
2019-04-26 19:42:42	2019-04-26 12:42:42	74.463	48.359	0.37	0.05	363.769	1.867	2.867
2019-04-26 19:43:41	2019-04-26 12:43:41	74.501	48.286	0.367	0.05	362.585	1.867	2.867
2019-04-26 19:44:42	2019-04-26 12:44:42	74.482	48.269	0.364	0.05	362.585	1.867	2.867
2019-04-26 19:45:42	2019-04-26 12:45:42	74.424	48.318	0.361	0.05	358.161	1.867	2.867
2019-04-26 19:46:42	2019-04-26 12:46:42	74.366	48.374	0.358	0.05	356.969	1.867	2.867
2019-04-26 19:48:42	2019-04-26 12:48:42	74.501	48.233	0.354	0.05	353.264	1.857	2.857
2019-04-26 19:49:41	2019-04-26 12:49:41	74.443	48.296	0.353	0.05	352.899	2	3
2019-04-26 19:50:41	2019-04-26 12:50:41	74.424	48.386	0.351	0.05	347.854	2	3
2019-04-26 19:51:42	2019-04-26 12:51:42	74.443	48.327	0.349	0.05	352.235	1.929	2.929
2019-04-26 19:52:42	2019-04-26 12:52:42	74.521	48.242	0.346	0.05	349.889	1.929	2.929
2019-04-26 19:53:41	2019-04-26 12:53:41	74.578	48.163	0.343	0.05	351.566	1.929	2.929
2019-04-26 19:54:41	2019-04-26 12:54:41	74.54	48.182	0.342	0.05	355.429	2	3
2019-04-26 19:55:42	2019-04-26 12:55:42	74.482	48.269	0.34	0.05	359.463	1.857	2.857
2019-04-26 19:56:42	2019-04-26 12:56:42	74.501	48.225	0.338	0.05	361.185	1.857	2.857
2019-04-26 19:57:42	2019-04-26 12:57:42	74.578	48.193	0.336	0.05	359.705	1.857	2.857
2019-04-26 19:58:41	2019-04-26 12:58:41	74.617	48.128	0.335	0.05	361.606	1.857	2.857
2019-04-26 19:59:42	2019-04-26 12:59:42	74.578	48.102	0.333	0.05	361.394	1.857	2.857
2019-04-26 20:00:41	2019-04-26 13:00:41	74.482	48.132	0.331	0.05	363.528	1.857	2.857
2019-04-26 20:01:42	2019-04-26 13:01:42	74.521	48.059	0.329	0.05	364.376	1.857	2.857
2019-04-26 20:02:42	2019-04-26 13:02:42	74.578	48.003	0.327	0.05	367.113	1.857	2.857
2019-04-26 20:03:41	2019-04-26 13:03:41	74.636	47.901	0.325	0.05	365.714	1.867	2.867
2019-04-26 20:04:42	2019-04-26 13:04:42	74.54	47.9	0.324	0.05	361.516	1.867	2.867
2019-04-26 20:05:41	2019-04-26 13:05:41	74.463	47.993	0.322	0.05	364.686	1.867	2.867
2019-04-26 20:06:42	2019-04-26 13:06:42	74.521	47.967	0.319	0.05	364.099	1.933	2.933
2019-04-26 20:07:41	2019-04-26 13:07:41	74.54	47.915	0.316	0.05	362.131	1.933	2.933
2019-04-26 20:08:41	2019-04-26 13:08:41	74.578	47.911	0.313	0.05	363.912	1.933	2.933

Date (UTC)	Date (US/Pacific)	Temp	RH	CO	VOC	CO2	PM 2.5	PM 10
		Degrees Fahrenheit (F)	Percent (%)	Parts Per Million (PPM)	Parts Per Million (PPM)	Parts Per Million (PPM)	Micrograms Per Meter3	Micrograms Per Meter3
2019-04-26 20:09:42	2019-04-26 13:09:42	74.501	48.019	0.309	0.05	358.145	1.867	2.867
2019-04-26 20:10:41	2019-04-26 13:10:41	74.424	48.119	0.306	0.05	357.749	2	3
2019-04-26 20:11:42	2019-04-26 13:11:42	74.443	48.075	0.302	0.05	353.374	1.933	2.933
2019-04-26 20:12:41	2019-04-26 13:12:41	74.501	48.034	0.298	0.05	354.361	1.867	2.867
2019-04-26 20:13:41	2019-04-26 13:13:41	74.463	48.062	0.295	0.05	356.157	1.8	2.8
2019-04-26 20:14:41	2019-04-26 13:14:41	74.405	48.194	0.292	0.05	356.751	1.8	2.8
2019-04-26 20:15:42	2019-04-26 13:15:42	74.366	48.237	0.288	0.05	355.949	1.8	2.8
2019-04-26 20:16:42	2019-04-26 13:16:42	74.385	48.177	0.285	0.05	353.979	1.8	2.8
2019-04-26 20:17:41	2019-04-26 13:17:41	74.443	48.052	0.282	0.05	351.037	1.733	2.733
2019-04-26 20:18:42	2019-04-26 13:18:42	74.443	48.014	0.283	0.05	348.884	1.733	2.733
2019-04-26 20:19:41	2019-04-26 13:19:41	74.366	47.992	0.281	0.05	347.896	1.667	2.667
2019-04-26 20:20:42	2019-04-26 13:20:42	74.289	48.017	0.279	0.05	347.088	1.667	2.667
2019-04-26 20:21:41	2019-04-26 13:21:41	74.366	47.97	0.278	0.05	346.105	1.667	2.667
2019-04-26 20:22:42	2019-04-26 13:22:42	74.424	47.936	0.277	0.05	343.014	1.667	2.667
2019-04-26 20:23:42	2019-04-26 13:23:42	74.347	47.96	0.277	0.05	342.416	1.667	2.667
2019-04-26 20:24:42	2019-04-26 13:24:42	74.289	47.955	0.274	0.05	344.773	1.667	2.667
2019-04-26 20:25:42	2019-04-26 13:25:42	74.231	48.057	0.272	0.05	342.582	1.6	2.6
2019-04-26 20:26:42	2019-04-26 13:26:42	74.308	47.972	0.27	0.05	340.638	1.667	2.667
2019-04-26 20:27:41	2019-04-26 13:27:41	74.347	47.953	0.268	0.05	340.638	1.667	2.667
2019-04-26 20:28:42	2019-04-26 13:28:42	74.347	47.915	0.265	0.05	343.07	1.667	2.667
2019-04-26 20:29:42	2019-04-26 13:29:42	74.308	47.98	0.263	0.05	343.268	1.667	2.667
2019-04-26 20:30:41	2019-04-26 13:30:41	74.366	47.939	0.264	0.05	340.695	1.667	2.667
2019-04-26 20:31:41	2019-04-26 13:31:41	74.463	47.833	0.264	0.05	338.179	1.6	2.6
2019-04-26 20:32:42	2019-04-26 13:32:42	74.521	47.738	0.264	0.05	344.118	1.6	2.6
2019-04-26 20:33:41	2019-04-26 13:33:41	74.463	47.756	0.263	0.05	346.669	1.533	2.533
2019-04-26 20:34:41	2019-04-26 13:34:41	74.443	47.694	0.262	0.05	348.05	1.6	2.6
2019-04-26 20:35:41	2019-04-26 13:35:41	74.443	47.678	0.261	0.05	345.492	1.533	2.533
2019-04-26 20:36:41	2019-04-26 13:36:41	74.521	47.639	0.262	0.05	343.745	1.533	2.533
2019-04-26 20:37:41	2019-04-26 13:37:41	74.559	47.536	0.262	0.05	349.6	1.533	2.533
2019-04-26 20:38:41	2019-04-26 13:38:41	74.482	47.613	0.262	0.05	350.001	1.4	2.4
2019-04-26 20:40:42	2019-04-26 13:40:42	74.443	47.717	0.264	0.05	351.13	1.429	2.429
2019-04-26 20:41:42	2019-04-26 13:41:42	74.521	47.624	0.265	0.05	354.891	1.385	2.385
2019-04-26 20:42:41	2019-04-26 13:42:41	74.521	47.525	0.265	0.05	356.831	1.429	2.429
2019-04-26 20:43:41	2019-04-26 13:43:41	74.482	47.598	0.266	0.05	352.099	1.5	2.5
2019-04-26 20:44:42	2019-04-26 13:44:42	74.443	47.686	0.267	0.05	349.963	1.5	2.5
2019-04-26 20:45:42	2019-04-26 13:45:42	74.463	47.566	0.269	0.05	352.508	1.429	2.429
2019-04-26 20:46:42	2019-04-26 13:46:42	74.521	47.441	0.27	0.05	357.956	1.429	2.429
2019-04-26 20:47:41	2019-04-26 13:47:41	74.559	47.413	0.272	0.05	356.455	1.5	2.5
2019-04-26 20:48:41	2019-04-26 13:48:41	74.482	47.499	0.27	0.05	357.095	1.5	2.5
2019-04-26 20:49:42	2019-04-26 13:49:42	74.443	47.595	0.268	0.05	358.581	1.5	2.5
2019-04-26 20:50:41	2019-04-26 13:50:41	74.482	47.582	0.266	0.05	359.209	1.571	2.571
2019-04-26 20:51:41	2019-04-26 13:51:41	74.521	47.532	0.266	0.05	364.689	1.5	2.5
2019-04-26 20:53:42	2019-04-26 13:53:42	74.385	47.574	0.265	0.05	361.553	1.615	2.615
2019-04-26 20:54:41	2019-04-26 13:54:41	74.308	47.698	0.266	0.05	360.862	1.538	2.538
2019-04-26 20:55:41	2019-04-26 13:55:41	74.327	47.631	0.268	0.05	360.862	1.538	2.538
2019-04-26 20:56:41	2019-04-26 13:56:41	74.385	47.605	0.268	0.05	357.267	1.571	2.571
2019-04-26 20:57:42	2019-04-26 13:57:42	74.366	47.634	0.27	0.05	356.879	1.583	2.583
2019-04-26 20:58:42	2019-04-26 13:58:42	74.308	47.644	0.27	0.05	358.111	1.583	2.583
2019-04-26 20:59:42	2019-04-26 13:59:42	74.231	47.737	0.27	0.05	359.353	1.417	2.417
2019-04-26 21:00:42	2019-04-26 14:00:42	74.27	47.679	0.268	0.05	356.384	1.417	2.417
2019-04-26 21:01:41	2019-04-26 14:01:41	74.347	47.556	0.266	0.05	352.688	1.5	2.5
2019-04-26 21:02:42	2019-04-26 14:02:42	74.289	47.544	0.264	0.05	350.447	1.5	2.5
2019-04-26 21:03:42	2019-04-26 14:03:42	74.173	47.656	0.264	0.05	348.514	1.615	2.615
2019-04-26 21:04:41	2019-04-26 14:04:41	74.115	47.788	0.264	0.05	346.48	1.583	2.583
2019-04-26 21:05:42	2019-04-26 14:05:42	74.212	47.743	0.265	0.05	346.969	1.583	2.583
2019-04-26 21:06:42	2019-04-26 14:06:42	74.25	47.731	0.263	0.05	342.272	1.667	2.667
2019-04-26 21:07:41	2019-04-26 14:07:41	74.231	47.813	0.262	0.05	342.516	1.667	2.667
2019-04-26 21:08:42	2019-04-26 14:08:42	74.173	47.892	0.261	0.05	342.794	1.615	2.615
2019-04-26 21:09:41	2019-04-26 14:09:41	74.173	47.953	0.262	0.05	343.941	1.615	2.615

Date (UTC)	Date (US/Pacific)	Temp	RH	CO	VOC	CO2	PM 2.5	PM 10
		Degrees Fahrenheit (F)	Percent (%)	Parts Per Million (PPM)	Parts Per Million (PPM)	Parts Per Million (PPM)	Micrograms Per Meter3	Micrograms Per Meter3
2019-04-26 21:10:42	2019-04-26 14:10:42	74.25	47.937	0.263	0.05	344.518	1.643	2.643
2019-04-26 21:11:42	2019-04-26 14:11:42	74.366	47.809	0.265	0.05	348.554	1.571	2.571
2019-04-26 21:12:41	2019-04-26 14:12:41	74.308	47.751	0.263	0.05	348.988	1.6	2.6
2019-04-26 21:13:42	2019-04-26 14:13:42	74.366	47.771	0.261	0.05	347.008	1.6	2.6
2019-04-26 21:14:42	2019-04-26 14:14:42	74.424	47.608	0.259	0.05	342.875	1.733	2.733
2019-04-26 21:15:41	2019-04-26 14:15:41	74.521	47.54	0.259	0.05	342.68	1.8	2.8
2019-04-26 21:16:41	2019-04-26 14:16:41	74.578	47.484	0.258	0.05	345.835	1.733	2.733
2019-04-26 21:17:42	2019-04-26 14:17:42	74.559	47.482	0.258	0.05	346.433	1.667	2.667
2019-04-26 21:18:41	2019-04-26 14:18:41	74.559	47.49	0.259	0.05	350.084	1.643	2.643
2019-04-26 21:19:42	2019-04-26 14:19:42	74.656	47.353	0.26	0.05	349.82	1.6	2.6
2019-04-26 21:20:41	2019-04-26 14:20:41	74.733	47.077	0.261	0.05	349.039	1.533	2.533
2019-04-26 21:21:42	2019-04-26 14:21:42	74.829	46.887	0.259	0.05	354.395	1.533	2.533
2019-04-26 21:22:42	2019-04-26 14:22:42	74.771	46.935	0.256	0.05	356.166	1.533	2.533
2019-04-26 21:23:41	2019-04-26 14:23:41	74.733	47.016	0.254	0.05	358.357	1.6	2.6
2019-04-26 21:24:42	2019-04-26 14:24:42	74.771	46.958	0.256	0.05	357.962	1.6	2.6
2019-04-26 21:25:42	2019-04-26 14:25:42	74.849	46.911	0.257	0.05	361.774	1.6	2.6
2019-04-26 21:26:42	2019-04-26 14:26:42	74.868	46.844	0.259	0.05	360.577	1.667	2.667
2019-04-26 21:27:42	2019-04-26 14:27:42	74.81	46.969	0.259	0.05	361.777	1.667	2.667
2019-04-26 21:28:41	2019-04-26 14:28:41	74.752	47.094	0.259	0.05	367.788	1.667	2.667
2019-04-26 21:29:42	2019-04-26 14:29:42	74.791	47.082	0.259	0.05	371.723	1.6	2.6
2019-04-26 21:30:41	2019-04-26 14:30:41	74.868	46.989	0.259	0.05	372.705	1.6	2.6
2019-04-26 21:31:42	2019-04-26 14:31:42	74.926	46.956	0.259	0.05	374.099	1.667	2.667
2019-04-26 21:32:42	2019-04-26 14:32:42	74.907	46.901	0.259	0.05	376.908	1.733	2.733
2019-04-26 21:33:42	2019-04-26 14:33:42	74.829	46.993	0.257	0.05	374.311	1.733	2.733
2019-04-26 21:34:42	2019-04-26 14:34:42	74.868	46.951	0.256	0.05	377.096	1.8	2.8
2019-04-26 21:35:41	2019-04-26 14:35:41	74.907	46.809	0.255	0.05	377.486	1.867	2.867
2019-04-26 21:36:41	2019-04-26 14:36:41	74.868	46.875	0.256	0.05	378.713	1.8	2.8
2019-04-26 21:37:41	2019-04-26 14:37:41	74.771	46.889	0.257	0.05	381.509	1.733	2.733
2019-04-26 21:38:42	2019-04-26 14:38:42	74.714	46.953	0.258	0.05	380.307	1.733	2.733
2019-04-26 21:39:41	2019-04-26 14:39:41	74.752	46.918	0.257	0.05	378.916	1.8	2.8
2019-04-26 21:40:41	2019-04-26 14:40:41	74.771	46.767	0.257	0.05	375.307	1.733	2.733
2019-04-26 21:41:41	2019-04-26 14:41:41	74.771	46.806	0.256	0.05	371.372	1.667	2.667
2019-04-26 21:42:42	2019-04-26 14:42:42	74.656	46.926	0.257	0.05	369.381	1.533	2.533
2019-04-26 21:43:41	2019-04-26 14:43:41	74.578	46.98	0.258	0.05	362.585	1.533	2.533
2019-04-26 21:44:41	2019-04-26 14:44:41	74.636	46.893	0.259	0.05	363.177	1.6	2.6
2019-04-26 21:45:42	2019-04-26 14:45:42	74.656	46.819	0.258	0.05	363.766	1.6	2.6
2019-04-26 21:46:42	2019-04-26 14:46:42	74.617	46.854	0.257	0.05	359.608	1.6	2.6
2019-04-26 21:47:42	2019-04-26 14:47:42	74.482	46.881	0.256	0.05	355.803	1.533	2.533
2019-04-26 21:48:42	2019-04-26 14:48:42	74.501	47.012	0.255	0.05	354.422	1.533	2.533
2019-04-26 21:49:42	2019-04-26 14:49:42	74.521	46.922	0.255	0.05	350.067	1.533	2.533
2019-04-26 21:50:42	2019-04-26 14:50:42	74.578	46.797	0.254	0.05	353.838	1.467	2.467
2019-04-26 21:51:41	2019-04-26 14:51:41	74.501	46.882	0.255	0.05	348.823	1.533	2.533
2019-04-26 21:52:42	2019-04-26 14:52:42	74.463	46.963	0.256	0.05	342.7	1.533	2.533
2019-04-26 21:53:42	2019-04-26 14:53:42	74.501	46.989	0.257	0.05	340.73	1.533	2.533
2019-04-26 21:54:41	2019-04-26 14:54:41	74.578	46.965	0.255	0.05	340.142	1.467	2.467
2019-04-26 21:55:42	2019-04-26 14:55:42	74.617	46.953	0.253	0.05	340.142	1.533	2.533
2019-04-26 21:56:41	2019-04-26 14:56:41	74.578	47.232	0.252	0.05	344.68	1.533	2.533
2019-04-26 21:57:42	2019-04-26 14:57:42	74.521	47.097	0.252	0.05	347.872	1.6	2.6
2019-04-26 21:58:42	2019-04-26 14:58:42	74.578	47.026	0.253	0.05	351.438	1.6	2.6
2019-04-26 21:59:41	2019-04-26 14:59:41	74.617	46.991	0.253	0.05	352.651	1.533	2.533
2019-04-26 22:00:42	2019-04-26 15:00:42	74.675	46.942	0.253	0.05	353.651	1.533	2.533
2019-04-26 22:01:41	2019-04-26 15:01:41	74.598	46.974	0.252	0.05	358.829	1.533	2.533
2019-04-26 22:02:42	2019-04-26 15:02:42	74.578	47.056	0.251	0.05	361.02	1.6	2.6
2019-04-26 22:03:42	2019-04-26 15:03:42	74.617	47.06	0.251	0.05	360.238	1.467	2.467
2019-04-26 22:04:41	2019-04-26 15:04:41	74.636	46.97	0.252	0.05	361.807	1.4	2.4
2019-04-26 22:05:42	2019-04-26 15:05:42	74.694	46.914	0.252	0.05	362.019	1.4	2.4
2019-04-26 22:06:42	2019-04-26 15:06:42	74.656	46.948	0.251	0.05	362.613	1.4	2.4
2019-04-26 22:07:41	2019-04-26 15:07:41	74.598	47.058	0.249	0.05	366.735	1.4	2.4
2019-04-26 22:08:42	2019-04-26 15:08:42	74.636	47.023	0.248	0.05	364.404	1.333	2.333



Date (UTC)	Date (US/Pacific)	Temp	RH	CO	VOC	CO2	PM 2.5	PM 10
		Degrees Fahrenheit (F)	Percent (%)	Parts Per Million (PPM)	Parts Per Million (PPM)	Parts Per Million (PPM)	Micrograms Per Meter3	Micrograms Per Meter3
2019-04-26 22:09:41	2019-04-26 15:09:41	74.714	46.969	0.247	0.05	365.784	1.333	2.333
2019-04-26 22:10:41	2019-04-26 15:10:41	74.714	46.892	0.246	0.05	366.382	1.333	2.333
2019-04-26 22:11:42	2019-04-26 15:11:42	74.694	46.929	0.246	0.05	365.788	1.333	2.333
2019-04-26 22:12:42	2019-04-26 15:12:42	74.636	46.985	0.245	0.05	366.598	1.4	2.4
2019-04-26 22:13:42	2019-04-26 15:13:42	74.675	46.904	0.245	0.05	366.4	1.4	2.4
2019-04-26 22:14:41	2019-04-26 15:14:41	74.752	46.857	0.245	0.05	363.798	1.4	2.4
2019-04-26 22:15:41	2019-04-26 15:15:41	74.656	46.941	0.245	0.05	361.033	1.333	2.333
2019-04-26 22:16:42	2019-04-26 15:16:42	74.578	47.011	0.245	0.05	358.816	1.267	2.267
2019-04-26 22:17:42	2019-04-26 15:17:42	74.559	47.101	0.245	0.05	358.41	1.2	2.2
2019-04-26 22:18:41	2019-04-26 15:18:41	74.598	47.028	0.245	0.05	357.827	1.267	2.267
2019-04-26 22:19:42	2019-04-26 15:19:42	74.675	46.965	0.244	0.05	357.04	1.267	2.267
2019-04-26 22:20:42	2019-04-26 15:20:42	74.598	47.173	0.244	0.05	353.65	1.267	2.267
2019-04-26 22:21:42	2019-04-26 15:21:42	74.559	47.2	0.245	0.05	355.244	1.2	2.2
2019-04-26 22:22:42	2019-04-26 15:22:42	74.482	47.285	0.245	0.05	356.638	1.267	2.267
2019-04-26 22:23:42	2019-04-26 15:23:42	74.559	47.169	0.246	0.05	358.968	1.267	2.267
2019-04-26 22:24:41	2019-04-26 15:24:41	74.598	47.119	0.245	0.05	356.218	1.267	2.267
2019-04-26 22:25:41	2019-04-26 15:25:41	74.598	47.119	0.245	0.05	355.221	1.2	2.2
2019-04-26 22:26:42	2019-04-26 15:26:42	74.521	47.197	0.244	0.05	353.825	1.267	2.267
2019-04-26 22:27:42	2019-04-26 15:27:42	74.463	47.245	0.243	0.05	353.003	1.2	2.2
2019-04-26 22:28:41	2019-04-26 15:28:41	74.559	47.2	0.243	0.05	350.611	1.133	2.133
2019-04-26 22:29:42	2019-04-26 15:29:42	74.636	47.13	0.242	0.05	348.056	1.133	2.133
2019-04-26 22:30:41	2019-04-26 15:30:41	74.578	47.14	0.243	0.05	350.821	1.2	2.2
2019-04-26 22:31:42	2019-04-26 15:31:42	74.54	47.175	0.244	0.05	348.645	1.267	2.267
2019-04-26 22:32:42	2019-04-26 15:32:42	74.501	47.233	0.245	0.05	347.848	1.333	2.333
2019-04-26 22:33:41	2019-04-26 15:33:41	74.578	47.14	0.245	0.051	350.784	1.333	2.333
2019-04-26 22:34:42	2019-04-26 15:34:42	74.636	47.061	0.245	0.051	351.959	1.357	2.357
2019-04-26 22:35:41	2019-04-26 15:35:41	74.578	47.118	0.245	0.051	352.95	1.4	2.4
2019-04-26 22:36:41	2019-04-26 15:36:41	74.559	47.154	0.244	0.051	351.153	1.4	2.4
2019-04-26 22:37:42	2019-04-26 15:37:42	74.617	47.098	0.242	0.051	349.154	1.333	2.333
2019-04-26 22:38:41	2019-04-26 15:38:41	74.733	47.054	0.241	0.051	348.567	1.333	2.333
2019-04-26 22:39:41	2019-04-26 15:39:41	74.752	46.957	0.24	0.051	352.915	1.333	2.333
2019-04-26 22:40:41	2019-04-26 15:40:41	74.714	47.007	0.239	0.051	352.131	1.4	2.4
2019-04-26 22:41:42	2019-04-26 15:41:42	74.694	47.051	0.238	0.051	351.935	1.333	2.333
2019-04-26 22:42:42	2019-04-26 15:42:42	74.694	47.051	0.239	0.051	347.579	1.333	2.333
2019-04-26 22:43:41	2019-04-26 15:43:41	74.771	46.973	0.239	0.051	348.768	1.333	2.333
2019-04-26 22:44:42	2019-04-26 15:44:42	74.829	46.902	0.24	0.051	353.925	1.4	2.4

ECM Serial number Comment  
 SGS0084 - 4/22/19 Kit #84  
 From (UTC) To (UTC)  
 2019-04-26 15:27:00 2019-04-26 22:50:00  
<https://sgs.i-comesure.com>

Date (UTC)	Date (US/Pacific)	Temp	RH	CO	VOC	CO2	PM 2.5	PM 10
	Low:	76.51	50.62	0.01	0.13	411.59	0.00	1.00
	High:	77.84	52.70	0.30	0.14	532.97	1.44	9.40
	Average:	77.20	51.40	0.14	0.13	459.22	0.52	1.73
Date (UTC)	Date (US/Pacific)	Temp	RH	CO	VOC	CO2	PM 2.5	PM 10
		Degrees Fahrenheit (F)	Percent (%)	Parts Per Million (PPM)	Parts Per Million (PPM)	Parts Per Million (PPM)	Micrograms Per Meter <sup>3</sup>	Micrograms Per Meter <sup>3</sup>
2019-04-26 15:27:00	2019-04-26 08:27:00	76.644	52.702	0.296	0.144	532.897	0.667	1.667
2019-04-26 15:28:00	2019-04-26 08:28:00	76.702	52.6	0.285	0.142	520.774	0.714	1.714
2019-04-26 15:30:00	2019-04-26 08:30:00	76.741	52.519	0.263	0.141	532.967	0.667	1.667
2019-04-26 15:31:00	2019-04-26 08:31:00	76.683	52.576	0.252	0.141	523.912	0.6	1.6
2019-04-26 15:32:59	2019-04-26 08:32:59	76.818	52.427	0.242	0.14	508.106	0.545	1.545
2019-04-26 15:33:59	2019-04-26 08:33:59	76.914	52.313	0.231	0.139	500.258	0.583	1.583
2019-04-26 15:33:59	2019-04-26 08:33:59	76.914	52.313	0.231	0.139	500.258	0.583	1.583
2019-04-26 15:35:00	2019-04-26 08:35:00	76.856	52.316	0.224	0.139	500.258	0.625	1.625
2019-04-26 15:36:59	2019-04-26 08:36:59	76.876	52.34	0.188	0.138	496.075	0.625	1.625
2019-04-26 15:38:00	2019-04-26 08:38:00	76.972	52.257	0.169	0.137	484.636	0.647	1.647
2019-04-26 15:39:00	2019-04-26 08:39:00	77.011	52.168	0.161	0.135	472.883	0.625	1.625
2019-04-26 15:41:00	2019-04-26 08:41:00	76.953	52.201	0.147	0.135	468.797	0.625	1.625
2019-04-26 15:43:59	2019-04-26 08:43:59	77.146	52.111	0.141	0.135	472.636	0.688	1.688
2019-04-26 15:45:00	2019-04-26 08:45:00	77.146	52.08	0.126	0.134	457.314	0.647	1.647
2019-04-26 15:46:59	2019-04-26 08:46:59	77.165	52.051	0.124	0.134	459.187	0.588	1.588
2019-04-26 15:48:00	2019-04-26 08:48:00	77.243	51.974	0.12	0.134	466.967	0.562	1.562
2019-04-26 15:50:00	2019-04-26 08:50:00	77.165	52.051	0.118	0.134	462.67	0.412	1.412
2019-04-26 15:52:00	2019-04-26 08:52:00	77.146	52.05	0.118	0.134	457.876	0.333	1.333
2019-04-26 15:54:00	2019-04-26 08:54:00	77.204	51.986	0.031	0.134	458.591	0.25	1.25
2019-04-26 15:55:00	2019-04-26 08:55:00	77.146	52.042	0.034	0.134	468.074	0.2	1.2
2019-04-26 15:56:59	2019-04-26 08:56:59	77.165	52.013	0.04	0.134	462.744	0.188	1.188
2019-04-26 15:58:00	2019-04-26 08:58:00	77.243	51.936	0.047	0.134	458.326	0.25	1.25
2019-04-26 16:00:01	2019-04-26 09:00:01	77.165	52.006	0.053	0.134	460.643	0.267	1.267
2019-04-26 16:01:59	2019-04-26 09:01:59	77.204	51.986	0.061	0.134	456.969	0.267	1.267
2019-04-26 16:03:00	2019-04-26 09:03:00	77.3	51.895	0.074	0.134	455.611	0.312	1.312
2019-04-26 16:05:00	2019-04-26 09:05:00	77.223	51.881	0.086	0.134	464.404	0.312	1.312
2019-04-26 16:07:00	2019-04-26 09:07:00	77.243	51.92	0.101	0.134	465.756	0.312	1.312
2019-04-26 16:08:00	2019-04-26 09:08:00	77.32	51.851	0.104	0.134	467.004	0.4	1.4
2019-04-26 16:10:00	2019-04-26 09:10:00	77.243	51.882	0.119	0.134	455.397	0.375	1.375
2019-04-26 16:12:00	2019-04-26 09:12:00	77.397	51.712	0.132	0.134	465.225	0.333	1.333
2019-04-26 16:14:00	2019-04-26 09:14:00	77.436	51.631	0.143	0.134	470.657	0.333	1.333
2019-04-26 16:15:00	2019-04-26 09:15:00	77.397	51.666	0.145	0.134	475.652	0.375	1.375
2019-04-26 16:17:00	2019-04-26 09:17:00	77.494	51.537	0.158	0.134	481.213	0.467	1.467
2019-04-26 16:18:00	2019-04-26 09:18:00	77.571	51.46	0.159	0.134	473.438	0.5	1.5
2019-04-26 16:19:00	2019-04-26 09:19:00	77.532	51.479	0.166	0.134	463.721	0.6	1.6
2019-04-26 16:21:00	2019-04-26 09:21:00	77.532	51.502	0.172	0.134	470.036	0.733	1.733
2019-04-26 16:23:00	2019-04-26 09:23:00	77.667	51.368	0.18	0.134	466.463	0.75	1.75
2019-04-26 16:25:00	2019-04-26 09:25:00	77.571	51.467	0.185	0.134	471.951	0.812	1.812
2019-04-26 16:26:00	2019-04-26 09:26:00	77.629	51.426	0.191	0.134	468.633	0.933	1.933
2019-04-26 16:27:00	2019-04-26 09:27:00	77.706	51.417	0.194	0.134	465.274	0.938	1.938
2019-04-26 16:28:00	2019-04-26 09:28:00	77.783	51.309	0.196	0.134	465.251	0.933	1.933
2019-04-26 16:29:59	2019-04-26 09:29:59	77.687	51.439	0.201	0.134	467.391	1	2
2019-04-26 16:31:00	2019-04-26 09:31:00	77.725	51.381	0.208	0.134	463.493	1	2
2019-04-26 16:32:00	2019-04-26 09:32:00	77.802	51.296	0.211	0.134	459.811	1	2
2019-04-26 16:33:00	2019-04-26 09:33:00	77.744	51.314	0.213	0.134	468.704	1	2
2019-04-26 16:34:00	2019-04-26 09:34:00	77.629	51.38	0.217	0.134	470.451	1	2
2019-04-26 16:36:00	2019-04-26 09:36:00	77.609	51.409	0.223	0.134	468.79	1	2
2019-04-26 16:37:59	2019-04-26 09:37:59	77.609	51.356	0.222	0.134	467.275	1	2
2019-04-26 16:39:00	2019-04-26 09:39:00	77.513	51.401	0.224	0.134	470.464	1.067	2.067
2019-04-26 16:40:59	2019-04-26 09:40:59	77.494	51.453	0.222	0.134	470.269	1.062	2.062
2019-04-26 16:41:59	2019-04-26 09:41:59	77.571	51.376	0.223	0.134	470.175	1.062	2.062

Date (UTC)	Date (US/Pacific)	Temp	RH	CO	VOC	CO2	PM 2.5	PM 10
		Degrees Fahrenheit (F)	Percent (%)	Parts Per Million (PPM)	Parts Per Million (PPM)	Parts Per Million (PPM)	Micrograms Per Meter3	Micrograms Per Meter3
2019-04-26 16:43:00	2019-04-26 09:43:00	77.532	51.38	0.222	0.134	464.911	1.062	2.062
2019-04-26 16:44:00	2019-04-26 09:44:00	77.455	51.427	0.221	0.134	464.158	1	2
2019-04-26 16:46:00	2019-04-26 09:46:00	77.436	51.456	0.222	0.134	467.573	1	2
2019-04-26 16:47:59	2019-04-26 09:47:59	77.513	51.363	0.222	0.134	465.117	1	2
2019-04-26 16:49:00	2019-04-26 09:49:00	77.436	51.494	0.224	0.134	459.838	0.938	1.938
2019-04-26 16:50:59	2019-04-26 09:50:59	77.59	51.431	0.226	0.134	447.635	0.933	1.933
2019-04-26 16:52:00	2019-04-26 09:52:00	77.648	51.359	0.225	0.133	448.281	0.933	1.933
2019-04-26 16:54:00	2019-04-26 09:54:00	77.532	51.426	0.22	0.133	449.703	0.938	1.938
2019-04-26 16:55:59	2019-04-26 09:55:59	77.667	51.315	0.22	0.133	452.026	1	2
2019-04-26 16:57:00	2019-04-26 09:57:00	77.706	51.257	0.219	0.133	451.133	1	2
2019-04-26 16:58:00	2019-04-26 09:58:00	77.648	51.275	0.218	0.133	451.338	1	2
2019-04-26 16:59:59	2019-04-26 09:59:59	77.629	51.296	0.216	0.133	458.418	1	2
2019-04-26 17:01:00	2019-04-26 10:01:00	77.706	51.227	0.216	0.133	448.516	1	2
2019-04-26 17:03:00	2019-04-26 10:03:00	77.687	51.195	0.215	0.134	456.022	1.067	2.067
2019-04-26 17:04:00	2019-04-26 10:04:00	77.629	51.274	0.214	0.134	458.923	1.062	2.062
2019-04-26 17:06:00	2019-04-26 10:06:00	77.725	51.182	0.213	0.134	480.399	1.067	2.067
2019-04-26 17:08:00	2019-04-26 10:08:00	77.725	51.144	0.21	0.134	475.364	1.067	2.067
2019-04-26 17:09:59	2019-04-26 10:09:59	77.629	51.235	0.21	0.134	474.729	1.067	2.067
2019-04-26 17:11:00	2019-04-26 10:11:00	77.725	51.175	0.213	0.134	482.123	1	2
2019-04-26 17:13:00	2019-04-26 10:13:00	77.532	51.227	0.216	0.134	482.554	1	2
2019-04-26 17:15:00	2019-04-26 10:15:00	77.513	51.294	0.222	0.134	472.832	1	2
2019-04-26 17:16:59	2019-04-26 10:16:59	77.513	51.249	0.222	0.134	471.502	1	2
2019-04-26 17:18:00	2019-04-26 10:18:00	77.474	51.322	0.219	0.134	479.492	1	2
2019-04-26 17:19:59	2019-04-26 10:19:59	77.455	51.335	0.22	0.134	475.371	1	2
2019-04-26 17:20:59	2019-04-26 10:20:59	77.513	51.249	0.221	0.134	455.3	1	2
2019-04-26 17:22:00	2019-04-26 10:22:00	77.494	51.27	0.222	0.134	453.625	1	2
2019-04-26 17:23:00	2019-04-26 10:23:00	77.416	51.325	0.226	0.134	452.736	1	2
2019-04-26 17:25:00	2019-04-26 10:25:00	77.436	51.349	0.23	0.134	446.467	1	2
2019-04-26 17:27:00	2019-04-26 10:27:00	77.494	51.3	0.232	0.134	433.589	1.067	2.067
2019-04-26 17:28:00	2019-04-26 10:28:00	77.397	51.361	0.234	0.134	434.964	1.062	2.062
2019-04-26 17:30:00	2019-04-26 10:30:00	77.397	51.384	0.237	0.134	440.015	1.438	2.062
2019-04-26 17:32:00	2019-04-26 10:32:00	77.436	51.311	0.235	0.134	418.464	1.402	2
2019-04-26 17:34:00	2019-04-26 10:34:00	77.455	51.343	0.232	0.134	411.59	1.402	2
2019-04-26 17:35:00	2019-04-26 10:35:00	77.551	51.26	0.231	0.134	418.969	1.402	2
2019-04-26 17:37:00	2019-04-26 10:37:00	77.59	51.232	0.231	0.134	423.99	1.379	2
2019-04-26 17:38:00	2019-04-26 10:38:00	77.532	51.296	0.231	0.134	429.356	1.32	1.938
2019-04-26 17:40:00	2019-04-26 10:40:00	77.667	51.193	0.232	0.134	429.355	1.32	1.938
2019-04-26 17:41:00	2019-04-26 10:41:00	77.706	51.105	0.232	0.134	434.751	1.277	1.867
2019-04-26 17:42:00	2019-04-26 10:42:00	77.667	51.147	0.233	0.134	432.322	1.261	1.875
2019-04-26 17:43:00	2019-04-26 10:43:00	77.629	51.205	0.232	0.134	433.097	1.261	1.875
2019-04-26 17:45:00	2019-04-26 10:45:00	77.764	51.109	0.23	0.134	427.774	1.202	1.812
2019-04-26 17:47:00	2019-04-26 10:47:00	77.744	51.093	0.231	0.134	437.187	0.875	1.875
2019-04-26 17:48:00	2019-04-26 10:48:00	77.687	51.149	0.231	0.134	445.344	0.8	1.8
2019-04-26 17:49:59	2019-04-26 10:49:59	77.783	51.065	0.233	0.134	448.215	0.812	1.812
2019-04-26 17:51:00	2019-04-26 10:51:00	77.841	51.001	0.236	0.134	451.635	0.8	1.8
2019-04-26 17:52:00	2019-04-26 10:52:00	77.802	51.044	0.237	0.134	450.171	0.812	1.812
2019-04-26 17:54:59	2019-04-26 10:54:59	77.802	50.998	0.238	0.134	456.838	0.857	1.857
2019-04-26 17:55:59	2019-04-26 10:55:59	77.764	51.01	0.241	0.134	450.591	0.875	1.875
2019-04-26 17:57:00	2019-04-26 10:57:00	77.667	51.056	0.242	0.134	455.504	0.875	1.875
2019-04-26 17:58:59	2019-04-26 10:58:59	77.629	51.068	0.241	0.134	459.993	0.875	1.875
2019-04-26 18:00:00	2019-04-26 11:00:00	77.667	51.002	0.24	0.134	461.268	0.938	1.938
2019-04-26 18:02:00	2019-04-26 11:02:00	77.532	51.075	0.239	0.134	470.092	0.938	1.938
2019-04-26 18:03:59	2019-04-26 11:03:59	77.513	51.134	0.241	0.134	472.197	0.938	1.938
2019-04-26 18:04:59	2019-04-26 11:04:59	77.609	51.028	0.24	0.134	469.689	1	2
2019-04-26 18:06:00	2019-04-26 11:06:00	77.551	51.031	0.242	0.134	471.229	1	2
2019-04-26 18:07:00	2019-04-26 11:07:00	77.474	51.101	0.242	0.134	473.54	1	2
2019-04-26 18:08:00	2019-04-26 11:08:00	77.416	51.157	0.243	0.134	467.962	1	2
2019-04-26 18:10:00	2019-04-26 11:10:00	77.532	51.067	0.243	0.134	478.038	1	2
2019-04-26 18:11:59	2019-04-26 11:11:59	77.397	51.163	0.242	0.134	471.108	1	2

Date (UTC)	Date (US/Pacific)	Temp	RH	CO	VOC	CO2	PM 2.5	PM 10	
		Degrees Fahrenheit (F)	Percent (%)	Parts Per Million (PPM)	Parts Per Million (PPM)	Parts Per Million (PPM)	Micrograms Per Meter3	Micrograms Per Meter3	
2019-04-26 18:13:00	2019-04-26 11:13:00	77.474		51.146	0.242	0.134	467.603	1	2
2019-04-26 18:14:00	2019-04-26 11:14:00	77.59		51.072	0.243	0.134	467.502	0.933	1.933
2019-04-26 18:15:59	2019-04-26 11:15:59	77.551		51.023	0.242	0.134	453.725	0.941	1.941
2019-04-26 18:16:59	2019-04-26 11:16:59	77.494		51.072	0.243	0.134	446.654	0.933	1.933
2019-04-26 18:18:00	2019-04-26 11:18:00	77.571		51.055	0.239	0.134	441.734	0.933	1.933
2019-04-26 18:19:59	2019-04-26 11:19:59	77.667		50.934	0.237	0.134	457.294	0.933	1.933
2019-04-26 18:21:00	2019-04-26 11:21:00	77.609		50.99	0.234	0.134	453.847	0.938	1.938
2019-04-26 18:23:59	2019-04-26 11:23:59	77.667		50.987	0.23	0.134	450.241	0.933	1.933
2019-04-26 18:23:59	2019-04-26 11:23:59	77.667		50.987	0.23	0.134	450.241	0.933	1.933
2019-04-26 18:24:59	2019-04-26 11:24:59	77.706		50.937	0.23	0.134	446.063	0.923	1.923
2019-04-26 18:26:00	2019-04-26 11:26:00	77.648		50.985	0.224	0.134	459.465	0.923	1.923
2019-04-26 18:27:59	2019-04-26 11:27:59	77.609		51.058	0.225	0.134	461.828	0.933	1.933
2019-04-26 18:29:00	2019-04-26 11:29:00	77.667		51.01	0.224	0.134	460.366	0.941	1.941
2019-04-26 18:31:00	2019-04-26 11:31:00	77.687		51.004	0.227	0.134	477.024	1	2
2019-04-26 18:32:59	2019-04-26 11:32:59	77.629		51.052	0.229	0.134	471.267	1	2
2019-04-26 18:33:59	2019-04-26 11:33:59	77.648		51.016	0.231	0.134	468.736	1	2
2019-04-26 18:36:59	2019-04-26 11:36:59	77.436		51.288	0.233	0.134	460.544	1	2
2019-04-26 18:37:59	2019-04-26 11:37:59	77.513		51.264	0.233	0.134	459.16	1	2
2019-04-26 18:39:00	2019-04-26 11:39:00	77.551		51.206	0.235	0.134	461.38	1	2
2019-04-26 18:40:00	2019-04-26 11:40:00	77.494		51.232	0.235	0.134	455.031	1	2
2019-04-26 18:42:00	2019-04-26 11:42:00	77.358		51.373	0.245	0.134	455.628	1	2
2019-04-26 18:43:00	2019-04-26 11:43:00	77.397		51.346	0.248	0.134	470.194	1	2
2019-04-26 18:44:00	2019-04-26 11:44:00	77.436		51.296	0.251	0.134	466.381	1	2
2019-04-26 18:45:00	2019-04-26 11:45:00	77.397		51.323	0.256	0.134	464.388	1	2
2019-04-26 18:46:00	2019-04-26 11:46:00	77.32		51.4	0.258	0.134	463.195	1	2
2019-04-26 18:48:00	2019-04-26 11:48:00	77.281		51.443	0.265	0.134	477.428	1	2
2019-04-26 18:50:00	2019-04-26 11:50:00	77.3		51.406	0.274	0.134	471.795	1	2
2019-04-26 18:51:59	2019-04-26 11:51:59	77.165		51.586	0.274	0.134	471.439	1	2
2019-04-26 18:52:59	2019-04-26 11:52:59	77.185		51.588	0.279	0.134	469.174	1	2
2019-04-26 18:54:00	2019-04-26 11:54:00	77.223		51.537	0.286	0.134	467.686	1	2
2019-04-26 18:55:59	2019-04-26 11:55:59	77.146		51.653	0.29	0.134	465.929	1	2
2019-04-26 18:56:59	2019-04-26 11:56:59	77.223		51.637	0.287	0.134	457.53	0.933	2
2019-04-26 18:58:00	2019-04-26 11:58:00	77.281		51.542	0.289	0.134	450.006	0.875	1.938
2019-04-26 19:00:00	2019-04-26 12:00:00	77.223		51.568	0.285	0.134	447.792	0.875	1.938
2019-04-26 19:02:00	2019-04-26 12:02:00	77.204		51.643	0.278	0.134	440.031	0.867	1.933
2019-04-26 19:04:00	2019-04-26 12:04:00	77.358		51.556	0.272	0.134	446.005	0.875	1.938
2019-04-26 19:05:00	2019-04-26 12:05:00	77.281		51.588	0.268	0.134	443.558	0.882	1.941
2019-04-26 19:06:59	2019-04-26 12:06:59	77.243		51.653	0.265	0.134	444.64	0.812	1.875
2019-04-26 19:07:59	2019-04-26 12:07:59	77.32		51.599	0.261	0.134	443.12	0.812	1.875
2019-04-26 19:08:59	2019-04-26 12:08:59	77.378		51.55	0.257	0.134	444.66	0.75	1.812
2019-04-26 19:10:00	2019-04-26 12:10:00	77.281		51.596	0.25	0.134	441.434	0.75	1.812
2019-04-26 19:11:59	2019-04-26 12:11:59	77.281		51.657	0.244	0.134	447.106	0.8	1.8
2019-04-26 19:12:59	2019-04-26 12:12:59	77.339		51.608	0.242	0.134	447.776	0.867	1.867
2019-04-26 19:14:00	2019-04-26 12:14:00	77.397		51.559	0.233	0.134	448.351	0.8	1.8
2019-04-26 19:15:00	2019-04-26 12:15:00	77.339		51.616	0.229	0.134	445.585	0.75	1.75
2019-04-26 19:17:00	2019-04-26 12:17:00	77.281		51.702	0.217	0.134	447.575	0.75	1.75
2019-04-26 19:19:00	2019-04-26 12:19:00	77.223		51.812	0.208	0.134	446.231	0.688	1.688
2019-04-26 19:20:59	2019-04-26 12:20:59	77.107		51.947	0.205	0.134	453.311	0.625	1.625
2019-04-26 19:22:00	2019-04-26 12:22:00	77.146		51.92	0.192	0.134	452.116	0.6	1.6
2019-04-26 19:23:00	2019-04-26 12:23:00	77.185		51.847	0.186	0.134	448.008	0.667	1.667
2019-04-26 19:24:59	2019-04-26 12:24:59	77.107		51.947	0.185	0.134	456.331	0.6	1.6
2019-04-26 19:25:59	2019-04-26 12:25:59	77.011		52.023	0.175	0.134	459.381	0.625	1.625
2019-04-26 19:27:00	2019-04-26 12:27:00	77.069		51.998	0.166	0.134	458.773	0.467	1.467
2019-04-26 19:28:00	2019-04-26 12:28:00	77.146		51.935	0.164	0.134	460.925	0.467	1.467
2019-04-26 19:29:59	2019-04-26 12:29:59	77.03		52.01	0.159	0.134	454.084	0.438	1.438
2019-04-26 19:31:00	2019-04-26 12:31:00	76.953		52.102	0.154	0.134	459.892	0.467	1.467
2019-04-26 19:32:00	2019-04-26 12:32:00	77.03		52.063	0.154	0.134	461.242	0.5	1.5
2019-04-26 19:34:00	2019-04-26 12:34:00	77.03		52.025	0.15	0.134	466.822	0.438	1.438
2019-04-26 19:36:00	2019-04-26 12:36:00	77.03		52.025	0.144	0.134	463.376	0.333	1.333

Date (UTC)	Date (US/Pacific)	Temp	RH	CO	VOC	CO2	PM 2.5	PM 10
		Degrees Fahrenheit (F)	Percent (%)	Parts Per Million (PPM)	Parts Per Million (PPM)	Parts Per Million (PPM)	Micrograms Per Meter3	Micrograms Per Meter3
2019-04-26 19:38:00	2019-04-26 12:38:00	77.204	51.894	0.139	0.134	461.797	0.312	1.312
2019-04-26 19:39:00	2019-04-26 12:39:00	77.127	51.911	0.137	0.134	455.301	0.267	1.267
2019-04-26 19:40:59	2019-04-26 12:40:59	77.127	51.918	0.136	0.134	451.652	0.2	1.2
2019-04-26 19:41:59	2019-04-26 12:41:59	77.185	51.87	0.132	0.134	446.479	0.2	1.2
2019-04-26 19:43:00	2019-04-26 12:43:00	77.262	51.808	0.128	0.134	443.141	0.188	1.188
2019-04-26 19:44:00	2019-04-26 12:44:00	77.223	51.835	0.129	0.134	448.175	0.267	1.267
2019-04-26 19:46:00	2019-04-26 12:46:00	77.185	51.87	0.123	0.134	455.805	0.312	1.312
2019-04-26 19:47:00	2019-04-26 12:47:00	77.243	51.798	0.123	0.134	454.553	0.25	1.25
2019-04-26 19:49:59	2019-04-26 12:49:59	77.165	51.838	0.119	0.134	451.174	0.214	1.214
2019-04-26 19:51:00	2019-04-26 12:51:00	77.223	51.82	0.119	0.134	461.727	0.2	1.2
2019-04-26 19:52:00	2019-04-26 12:52:00	77.281	51.771	0.118	0.134	466.064	0.214	1.214
2019-04-26 19:54:00	2019-04-26 12:54:00	77.243	51.745	0.114	0.134	461.009	0.267	1.267
2019-04-26 19:55:59	2019-04-26 12:55:59	77.204	51.826	0.112	0.134	463.164	0.286	1.286
2019-04-26 19:57:00	2019-04-26 12:57:00	77.243	51.775	0.109	0.134	467.603	0.357	1.357
2019-04-26 19:59:00	2019-04-26 12:59:00	77.088	51.9	0.104	0.134	474.579	0.333	1.333
2019-04-26 20:00:00	2019-04-26 13:00:00	77.03	51.971	0.102	0.134	470.404	0.286	1.286
2019-04-26 20:02:00	2019-04-26 13:02:00	77.088	51.93	0.101	0.134	475.569	0.2	1.2
2019-04-26 20:03:59	2019-04-26 13:03:59	76.992	51.93	0.098	0.134	474.33	0.2	1.2
2019-04-26 20:05:00	2019-04-26 13:05:00	76.914	51.969	0.096	0.134	466.351	0.25	1.25
2019-04-26 20:07:00	2019-04-26 13:07:00	77.011	51.855	0.093	0.133	463.837	0.25	1.25
2019-04-26 20:08:59	2019-04-26 13:08:59	76.876	51.951	0.091	0.133	458.74	0.2	1.2
2019-04-26 20:10:00	2019-04-26 13:10:00	76.799	51.998	0.085	0.133	454.533	0.2	1.2
2019-04-26 20:11:59	2019-04-26 13:11:59	76.895	51.891	0.082	0.133	454.586	0.133	1.133
2019-04-26 20:13:00	2019-04-26 13:13:00	76.876	51.905	0.076	0.133	448.12	0.133	1.133
2019-04-26 20:15:00	2019-04-26 13:15:00	76.741	52.016	0.065	0.133	431.6	0.125	1.125
2019-04-26 20:17:00	2019-04-26 13:17:00	76.837	51.879	0.06	0.133	421.394	0.062	1.062
2019-04-26 20:19:00	2019-04-26 13:19:00	76.779	51.928	0.056	0.133	414.951	0.067	1.067
2019-04-26 20:21:00	2019-04-26 13:21:00	76.914	51.763	0.049	0.133	416.374	0	1
2019-04-26 20:23:00	2019-04-26 13:23:00	77.011	51.657	0.041	0.133	423.979	0	9.4
2019-04-26 20:25:00	2019-04-26 13:25:00	76.972	51.677	0.036	0.133	426.462	0	8.875
2019-04-26 20:26:59	2019-04-26 13:26:59	77.069	51.509	0.034	0.134	426.029	0	9.4
2019-04-26 20:28:00	2019-04-26 13:28:00	77.05	51.553	0.03	0.134	423.919	0	8.875
2019-04-26 20:30:00	2019-04-26 13:30:00	76.972	51.555	0.027	0.134	442.091	0	8.875
2019-04-26 20:32:00	2019-04-26 13:32:00	77.088	51.427	0.023	0.134	440.774	0	8.875
2019-04-26 20:34:00	2019-04-26 13:34:00	76.953	51.507	0.016	0.134	441.035	0	8.875
2019-04-26 20:36:00	2019-04-26 13:36:00	77.05	51.408	0.014	0.134	445.566	0	8.875
2019-04-26 20:38:00	2019-04-26 13:38:00	77.05	51.34	0.013	0.134	445.103	0.062	1.062
2019-04-26 20:39:00	2019-04-26 13:39:00	76.992	51.411	0.013	0.134	447.031	0.067	1.067
2019-04-26 20:41:00	2019-04-26 13:41:00	77.03	51.323	0.014	0.134	451.859	0.071	1.071
2019-04-26 20:42:00	2019-04-26 13:42:00	76.992	51.373	0.016	0.134	453.404	0.071	1.071
2019-04-26 20:43:59	2019-04-26 13:43:59	76.818	51.519	0.017	0.134	455.296	0.067	1.067
2019-04-26 20:44:59	2019-04-26 13:44:59	76.837	51.543	0.019	0.134	453.194	0.071	1.071
2019-04-26 20:46:00	2019-04-26 13:46:00	76.914	51.428	0.023	0.133	460.817	0.071	1.071
2019-04-26 20:47:00	2019-04-26 13:47:00	76.895	51.426	0.025	0.133	459.925	0.067	1.067
2019-04-26 20:49:00	2019-04-26 13:49:00	76.741	51.528	0.029	0.133	463.442	0.067	1.067
2019-04-26 20:50:00	2019-04-26 13:50:00	76.818	51.496	0.031	0.133	460.363	0.071	1.071
2019-04-26 20:52:00	2019-04-26 13:52:00	76.856	51.423	0.033	0.132	466.901	0	1
2019-04-26 20:54:00	2019-04-26 13:54:00	76.702	51.524	0.036	0.132	468.578	0	1
2019-04-26 20:55:59	2019-04-26 13:55:59	76.818	51.412	0.036	0.132	463.995	0	1
2019-04-26 20:57:00	2019-04-26 13:57:00	76.76	51.415	0.04	0.132	460.125	0	1
2019-04-26 20:58:00	2019-04-26 13:58:00	76.721	51.457	0.039	0.132	460.865	0	1
2019-04-26 21:00:00	2019-04-26 14:00:00	76.876	51.356	0.04	0.132	452.637	0	1
2019-04-26 21:02:00	2019-04-26 14:02:00	76.895	51.296	0.04	0.132	449.384	0	1
2019-04-26 21:03:59	2019-04-26 14:03:59	76.876	51.318	0.04	0.132	450.532	0	1
2019-04-26 21:05:00	2019-04-26 14:05:00	76.953	51.217	0.041	0.132	452.708	0	1
2019-04-26 21:07:00	2019-04-26 14:07:00	76.953	51.103	0.043	0.132	445.715	0	1
2019-04-26 21:09:00	2019-04-26 14:09:00	76.895	51.174	0.045	0.132	450.031	0	1
2019-04-26 21:10:00	2019-04-26 14:10:00	76.953	51.126	0.044	0.132	450.102	0	1
2019-04-26 21:12:00	2019-04-26 14:12:00	76.934	51.117	0.043	0.132	451.495	0	1

Date (UTC)	Date (US/Pacific)	Temp	RH	CO	VOC	CO2	PM 2.5	PM 10
		Degrees Fahrenheit (F)	Percent (%)	Parts Per Million (PPM)	Parts Per Million (PPM)	Parts Per Million (PPM)	Micrograms Per Meter3	Micrograms Per Meter3
2019-04-26 21:14:00	2019-04-26 14:14:00	76.876	51.157	0.04	0.133	451.071	0	1
2019-04-26 21:15:00	2019-04-26 14:15:00	76.934	51.063	0.039	0.133	453.11	0	1
2019-04-26 21:16:59	2019-04-26 14:16:59	76.934	51.017	0.04	0.132	456.003	0	1
2019-04-26 21:17:59	2019-04-26 14:17:59	76.837	51.101	0.04	0.132	457.796	0	1
2019-04-26 21:19:00	2019-04-26 14:19:00	76.856	51.08	0.038	0.132	459.712	0	1
2019-04-26 21:21:00	2019-04-26 14:21:00	76.856	51.049	0.034	0.132	459.599	0.067	1.067
2019-04-26 21:23:00	2019-04-26 14:23:00	76.702	51.189	0.034	0.132	450.857	0.067	1.067
2019-04-26 21:25:00	2019-04-26 14:25:00	76.779	51.111	0.034	0.132	455.142	0.062	1.062
2019-04-26 21:27:00	2019-04-26 14:27:00	76.663	51.201	0.033	0.132	456.008	0.062	1.062
2019-04-26 21:28:59	2019-04-26 14:28:59	76.663	51.262	0.032	0.132	457.019	0.067	1.067
2019-04-26 21:30:00	2019-04-26 14:30:00	76.702	51.166	0.032	0.132	451.474	0.062	1.062
2019-04-26 21:31:00	2019-04-26 14:31:00	76.683	51.202	0.034	0.132	451.544	0.067	1.067
2019-04-26 21:33:00	2019-04-26 14:33:00	76.509	51.325	0.036	0.132	443.435	0.067	1.067
2019-04-26 21:35:00	2019-04-26 14:35:00	76.702	51.242	0.034	0.132	448.781	0	1
2019-04-26 21:36:00	2019-04-26 14:36:00	76.644	51.253	0.031	0.132	446.462	0	1
2019-04-26 21:38:00	2019-04-26 14:38:00	76.528	51.38	0.029	0.132	453.648	0.062	1.062
2019-04-26 21:39:00	2019-04-26 14:39:00	76.567	51.338	0.029	0.132	448.544	0.067	1.067
2019-04-26 21:40:00	2019-04-26 14:40:00	76.663	51.231	0.027	0.131	447.763	0.062	1.062
2019-04-26 21:41:00	2019-04-26 14:41:00	76.625	51.22	0.027	0.132	448.837	0.133	1.133
2019-04-26 21:43:00	2019-04-26 14:43:00	76.625	51.213	0.026	0.132	447.031	0.133	1.133
2019-04-26 21:44:59	2019-04-26 14:44:59	76.837	51.063	0.027	0.132	448.144	0.133	1.133
2019-04-26 21:46:00	2019-04-26 14:46:00	76.818	51.069	0.026	0.131	449.689	0.125	1.125
2019-04-26 21:47:59	2019-04-26 14:47:59	76.799	51.075	0.025	0.132	453.934	0.125	1.125
2019-04-26 21:49:00	2019-04-26 14:49:00	76.895	50.976	0.023	0.132	452.459	0.133	1.133
2019-04-26 21:50:00	2019-04-26 14:50:00	76.953	50.927	0.023	0.132	451.417	0.125	1.125
2019-04-26 21:51:59	2019-04-26 14:51:59	76.856	50.973	0.023	0.132	449.22	0.125	1.125
2019-04-26 21:52:59	2019-04-26 14:52:59	76.895	50.968	0.022	0.132	445.433	0.067	1.067
2019-04-26 21:54:00	2019-04-26 14:54:00	76.992	50.908	0.02	0.132	444.583	0.062	1.062
2019-04-26 21:55:00	2019-04-26 14:55:00	77.03	50.827	0.02	0.131	448.931	0.062	1.062
2019-04-26 21:56:59	2019-04-26 14:56:59	76.934	50.911	0.02	0.132	450.707	0.062	1.062
2019-04-26 21:58:00	2019-04-26 14:58:00	76.972	50.876	0.021	0.131	446.967	0	1
2019-04-26 22:00:00	2019-04-26 15:00:00	77.127	50.675	0.021	0.132	448.54	0	1
2019-04-26 22:01:59	2019-04-26 15:01:59	77.03	50.728	0.021	0.132	451.411	0	1
2019-04-26 22:03:00	2019-04-26 15:03:00	77.05	50.707	0.022	0.132	453.891	0	1
2019-04-26 22:04:59	2019-04-26 15:04:59	77.05	50.676	0.024	0.132	457.289	0	1
2019-04-26 22:06:00	2019-04-26 15:06:00	76.953	50.744	0.028	0.132	461.984	0	1
2019-04-26 22:07:59	2019-04-26 15:07:59	76.914	50.779	0.03	0.132	469.965	0	1
2019-04-26 22:08:59	2019-04-26 15:08:59	76.972	50.754	0.032	0.132	472.243	0	1
2019-04-26 22:10:00	2019-04-26 15:10:00	76.895	50.793	0.033	0.132	463.554	0.062	1.062
2019-04-26 22:12:00	2019-04-26 15:12:00	76.779	50.951	0.035	0.132	473.694	0.067	1.067
2019-04-26 22:14:00	2019-04-26 15:14:00	76.934	50.827	0.037	0.132	474.876	0.062	1.062
2019-04-26 22:15:59	2019-04-26 15:15:59	76.818	50.886	0.037	0.132	470.484	0.059	1.059
2019-04-26 22:16:59	2019-04-26 15:16:59	76.799	50.937	0.038	0.132	469.602	0.062	1.062
2019-04-26 22:18:00	2019-04-26 15:18:00	76.818	50.893	0.04	0.132	463.292	0.062	1.062
2019-04-26 22:19:59	2019-04-26 15:19:59	76.837	50.819	0.04	0.133	461.728	0.067	1.067
2019-04-26 22:21:00	2019-04-26 15:21:00	76.818	50.878	0.04	0.133	465.379	0.062	1.062
2019-04-26 22:23:00	2019-04-26 15:23:00	76.934	50.758	0.042	0.133	456.084	0.067	1.067
2019-04-26 22:24:00	2019-04-26 15:24:00	76.992	50.725	0.042	0.133	463.829	0.067	1.067
2019-04-26 22:26:00	2019-04-26 15:26:00	76.856	50.835	0.041	0.133	463.108	0	1
2019-04-26 22:27:00	2019-04-26 15:27:00	76.914	50.802	0.04	0.133	463.768	0	1
2019-04-26 22:29:00	2019-04-26 15:29:00	77.069	50.685	0.04	0.133	462.912	0	1
2019-04-26 22:30:59	2019-04-26 15:30:59	76.914	50.772	0.04	0.133	463.883	0	1
2019-04-26 22:32:00	2019-04-26 15:32:00	76.972	50.708	0.041	0.132	473.312	0	1
2019-04-26 22:34:00	2019-04-26 15:34:00	77.05	50.615	0.039	0.132	474.04	0	1
2019-04-26 22:36:00	2019-04-26 15:36:00	76.914	50.749	0.035	0.132	478.261	0	1
2019-04-26 22:38:00	2019-04-26 15:38:00	77.011	50.688	0.03	0.132	482.853	0	1
2019-04-26 22:39:00	2019-04-26 15:39:00	77.05	50.638	0.028	0.132	482.954	0	1
2019-04-26 22:40:59	2019-04-26 15:40:59	76.914	50.772	0.028	0.132	481.033	0	1
2019-04-26 22:42:00	2019-04-26 15:42:00	76.934	50.758	0.028	0.132	483.174	0	1

Date (UTC)	Date (US/Pacific)	Temp	RH	CO	VOC	CO2	PM 2.5	PM 10
		Degrees Fahrenheit (F)	Percent (%)	Parts Per Million (PPM)	Parts Per Million (PPM)	Parts Per Million (PPM)	Micrograms Per Meter3	Micrograms Per Meter3
2019-04-26 22:44:00	2019-04-26 15:44:00	76.895	50.747	0.026	0.132	481.948	0.062	1.062
2019-04-26 22:45:00	2019-04-26 15:45:00	76.818	50.84	0.025	0.132	488.065	0.067	1.067
2019-04-26 22:46:00	2019-04-26 15:46:00	76.741	50.933	0.024	0.132	469.886	0.067	1.067
2019-04-26 22:47:00	2019-04-26 15:47:00	76.779	50.905	0.024	0.132	475.086	0.062	1.062
2019-04-26 22:48:59	2019-04-26 15:48:59	76.799	50.899	0.024	0.132	475.949	0.067	1.067
2019-04-26 22:50:00	2019-04-26 15:50:00	76.702	50.975	0.022	0.132	472.289	0.067	1.067

ECM  
 Serial number  
 Comment

SGS0059 - 4/22/19  
 Kit #59  
 From (UTC)  
 To (UTC)

2019-04-26 15:31:07  
 2019-04-26 22:51:06

<https://sgs.i-comesure.com>

Date (UTC)	Date (US/Pacific)	Temp	RH	CO	VOC	PM 2.5	PM 10
	Low:	73.39	41.53	0.03	0.30	0.93	1.93
	High:	84.14	55.15	0.37	0.31	9.33	3.40
	Average:	81.93	45.00	0.24	0.30	1.76	2.49
Date (UTC)	Date (US/Pacific)	Temp	RH	CO	VOC	PM 2.5	PM 10
		Degrees Fahrenheit (F)	Percent (%)	Parts Per Million (PPM)	Parts Per Million (PPM)	Micrograms Per Meter <sup>3</sup>	Micrograms Per Meter <sup>3</sup>
2019-04-26 15:31:07	2019-04-26 08:31:07	73.386	55.148	0.106	0.305	1.25	2.25
2019-04-26 15:32:06	2019-04-26 08:32:06	73.598	54.944	0.108	0.303	1.4	2.4
2019-04-26 15:33:06	2019-04-26 08:33:06	73.734	54.841	0.11	0.302	1.5	2.5
2019-04-26 15:34:06	2019-04-26 08:34:06	73.849	54.751	0.112	0.301	1.429	2.429
2019-04-26 15:35:07	2019-04-26 08:35:07	73.985	54.625	0.123	0.301	1.5	2.5
2019-04-26 15:36:06	2019-04-26 08:36:06	74.236	54.433	0.134	0.3	1.444	2.444
2019-04-26 15:37:06	2019-04-26 08:37:06	74.487	54.171	0.145	0.3	1.4	2.4
2019-04-26 15:38:06	2019-04-26 08:38:06	74.641	54.016	0.143	0.3	1.4	2.4
2019-04-26 15:39:06	2019-04-26 08:39:06	74.737	53.887	0.141	0.3	1.455	2.455
2019-04-26 15:40:07	2019-04-26 08:40:07	74.892	53.778	0.142	0.3	1.5	2.5
2019-04-26 15:41:06	2019-04-26 08:41:06	75.124	53.538	0.145	0.297	1.417	2.417
2019-04-26 15:42:06	2019-04-26 08:42:06	75.355	53.259	0.147	0.297	1.385	2.385
2019-04-26 15:43:07	2019-04-26 08:43:07	75.51	53.105	0.149	0.297	1.357	2.357
2019-04-26 15:44:06	2019-04-26 08:44:06	75.645	52.986	0.152	0.297	1.333	2.333
2019-04-26 15:45:07	2019-04-26 08:45:07	75.761	52.858	0.152	0.297	1.357	2.357
2019-04-26 15:46:06	2019-04-26 08:46:06	75.992	52.595	0.158	0.297	1.333	2.333
2019-04-26 15:47:06	2019-04-26 08:47:06	76.243	52.334	0.156	0.297	1.267	2.267
2019-04-26 15:48:07	2019-04-26 08:48:07	76.34	52.167	0.156	0.297	1.2	2.2
2019-04-26 15:49:06	2019-04-26 08:49:06	76.456	52.039	0.155	0.297	1.2	2.2
2019-04-26 15:50:07	2019-04-26 08:50:07	76.552	51.902	0.159	0.297	1.2	2.2
2019-04-26 15:51:06	2019-04-26 08:51:06	76.784	51.708	0.163	0.297	1.2	2.2
2019-04-26 15:52:07	2019-04-26 08:52:07	76.958	51.463	0.167	0.297	1.267	2.267
2019-04-26 15:53:07	2019-04-26 08:53:07	77.073	51.343	0.171	0.297	1.333	2.333
2019-04-26 15:54:06	2019-04-26 08:54:06	77.17	51.229	0.174	0.297	1.333	2.333
2019-04-26 15:55:06	2019-04-26 08:55:06	77.344	51.014	0.177	0.297	1.267	2.267
2019-04-26 15:56:06	2019-04-26 08:56:06	77.556	50.78	0.187	0.297	1.267	2.267
2019-04-26 15:57:07	2019-04-26 08:57:07	77.749	50.545	0.191	0.297	1.333	2.333
2019-04-26 15:58:07	2019-04-26 08:58:07	77.826	50.437	0.195	0.297	1.333	2.333
2019-04-26 15:59:06	2019-04-26 08:59:06	77.884	50.373	0.2	0.297	1.4	2.4
2019-04-26 16:00:07	2019-04-26 09:00:07	78.039	50.187	0.206	0.297	1.467	2.467
2019-04-26 16:01:06	2019-04-26 09:01:06	78.212	49.98	0.211	0.297	1.533	2.533
2019-04-26 16:02:06	2019-04-26 09:02:06	78.386	49.789	0.216	0.297	1.533	2.533
2019-04-26 16:03:08	2019-04-26 09:03:08	78.425	49.693	0.221	0.297	1.6	2.6
2019-04-26 16:04:06	2019-04-26 09:04:06	78.483	49.614	0.225	0.297	1.6	2.6
2019-04-26 16:05:07	2019-04-26 09:05:07	78.618	49.473	0.231	0.297	1.6	2.6
2019-04-26 16:06:06	2019-04-26 09:06:06	78.811	49.313	0.236	0.297	1.6	2.6
2019-04-26 16:07:07	2019-04-26 09:07:07	78.907	49.1	0.242	0.297	1.467	2.467
2019-04-26 16:08:06	2019-04-26 09:08:06	78.927	49.04	0.248	0.297	1.4	2.4
2019-04-26 16:09:06	2019-04-26 09:09:06	78.965	49.013	0.254	0.297	1.333	2.333
2019-04-26 16:10:07	2019-04-26 09:10:07	79.081	48.87	0.26	0.297	1.333	2.333
2019-04-26 16:11:06	2019-04-26 09:11:06	79.216	48.714	0.265	0.297	1.333	2.333
2019-04-26 16:12:07	2019-04-26 09:12:07	79.313	48.554	0.271	0.297	1.267	2.267
2019-04-26 16:13:07	2019-04-26 09:13:07	79.332	48.51	0.277	0.297	1.267	2.267
2019-04-26 16:14:06	2019-04-26 09:14:06	79.332	48.494	0.28	0.297	1.2	2.2
2019-04-26 16:15:06	2019-04-26 09:15:06	79.467	48.384	0.284	0.297	1.133	2.133



Date (UTC)	Date (US/Pacific)	Temp	RH	CO	VOC	PM 2.5	PM 10
		Degrees Fahrenheit (F)	Percent (%)	Parts Per Million (PPM)	Parts Per Million (PPM)	Micrograms Per Meter <sup>3</sup>	Micrograms Per Meter <sup>3</sup>
2019-04-26 16:16:07	2019-04-26 09:16:07	79.564	48.247	0.288	0.297	1.067	2.067
2019-04-26 16:17:07	2019-04-26 09:17:07	79.583	48.203	0.295	0.297	1.067	2.067
2019-04-26 16:18:06	2019-04-26 09:18:06	79.544	48.192	0.303	0.297	1	2
2019-04-26 16:19:06	2019-04-26 09:19:06	79.564	48.17	0.311	0.297	1.067	2.067
2019-04-26 16:20:07	2019-04-26 09:20:07	79.641	48.07	0.313	0.297	1	2
2019-04-26 16:21:07	2019-04-26 09:21:07	79.776	47.921	0.314	0.297	1	2
2019-04-26 16:22:07	2019-04-26 09:22:07	79.795	47.885	0.316	0.297	1.067	2.067
2019-04-26 16:23:06	2019-04-26 09:23:06	79.776	47.898	0.318	0.297	1.067	2.067
2019-04-26 16:24:06	2019-04-26 09:24:06	79.776	47.852	0.32	0.297	1.067	2.067
2019-04-26 16:25:07	2019-04-26 09:25:07	79.853	47.783	0.321	0.297	1.133	2.133
2019-04-26 16:26:06	2019-04-26 09:26:06	79.969	47.67	0.322	0.297	1.2	2.2
2019-04-26 16:27:07	2019-04-26 09:27:07	80.008	47.635	0.323	0.297	1.267	2.267
2019-04-26 16:28:06	2019-04-26 09:28:06	79.95	47.615	0.324	0.297	1.2	2.2
2019-04-26 16:29:07	2019-04-26 09:29:07	79.931	47.636	0.325	0.297	1.267	2.267
2019-04-26 16:30:07	2019-04-26 09:30:07	80.027	47.561	0.325	0.297	1.267	2.267
2019-04-26 16:31:06	2019-04-26 09:31:06	80.143	47.456	0.325	0.297	1.333	2.333
2019-04-26 16:32:07	2019-04-26 09:32:07	80.124	47.393	0.325	0.297	1.333	2.333
2019-04-26 16:33:06	2019-04-26 09:33:06	80.143	47.379	0.326	0.297	1.333	2.333
2019-04-26 16:34:06	2019-04-26 09:34:06	80.201	47.377	0.326	0.297	1.267	2.267
2019-04-26 16:35:06	2019-04-26 09:35:06	80.336	47.35	0.325	0.297	1.333	2.333
2019-04-26 16:36:06	2019-04-26 09:36:06	80.471	47.193	0.325	0.297	1.333	2.333
2019-04-26 16:37:07	2019-04-26 09:37:07	80.452	47.192	0.324	0.297	1.4	2.4
2019-04-26 16:38:06	2019-04-26 09:38:06	80.433	47.213	0.324	0.297	1.4	2.4
2019-04-26 16:39:06	2019-04-26 09:39:06	80.49	47.126	0.324	0.297	1.467	2.467
2019-04-26 16:40:07	2019-04-26 09:40:07	80.606	47.014	0.324	0.297	1.4	2.4
2019-04-26 16:41:06	2019-04-26 09:41:06	80.683	46.906	0.323	0.297	1.4	2.4
2019-04-26 16:42:07	2019-04-26 09:42:07	80.645	46.902	0.322	0.297	1.4	2.4
2019-04-26 16:43:06	2019-04-26 09:43:06	80.606	46.922	0.321	0.297	1.533	2.533
2019-04-26 16:44:06	2019-04-26 09:44:06	80.683	46.86	0.322	0.297	1.467	2.467
2019-04-26 16:45:06	2019-04-26 09:45:06	80.761	46.76	0.324	0.297	1.533	2.533
2019-04-26 16:46:07	2019-04-26 09:46:07	80.799	46.671	0.325	0.297	1.533	2.533
2019-04-26 16:47:07	2019-04-26 09:47:07	80.761	46.653	0.324	0.298	1.6	2.6
2019-04-26 16:48:07	2019-04-26 09:48:07	80.722	46.688	0.323	0.298	1.667	2.667
2019-04-26 16:49:07	2019-04-26 09:49:07	80.819	46.627	0.322	0.298	1.733	2.733
2019-04-26 16:50:06	2019-04-26 09:50:06	80.934	46.431	0.324	0.298	1.733	2.733
2019-04-26 16:51:07	2019-04-26 09:51:07	80.992	46.542	0.326	0.298	1.8	2.8
2019-04-26 16:52:06	2019-04-26 09:52:06	80.954	46.585	0.328	0.298	1.8	2.8
2019-04-26 16:53:07	2019-04-26 09:53:07	80.896	46.611	0.329	0.299	1.867	2.867
2019-04-26 16:54:07	2019-04-26 09:54:07	80.954	46.554	0.329	0.299	1.867	2.867
2019-04-26 16:55:06	2019-04-26 09:55:06	80.973	46.48	0.33	0.299	1.933	2.933
2019-04-26 16:56:07	2019-04-26 09:56:07	80.934	46.476	0.33	0.299	1.933	2.933
2019-04-26 16:57:06	2019-04-26 09:57:06	80.896	46.519	0.329	0.299	2	3
2019-04-26 16:58:07	2019-04-26 09:58:07	80.838	46.552	0.329	0.299	1.933	2.933
2019-04-26 16:59:06	2019-04-26 09:59:06	80.896	46.511	0.328	0.299	2	3
2019-04-26 17:00:07	2019-04-26 10:00:07	80.954	46.425	0.326	0.299	2	3
2019-04-26 17:01:07	2019-04-26 10:01:07	80.915	46.414	0.325	0.299	2	3
2019-04-26 17:02:07	2019-04-26 10:02:07	80.877	46.456	0.325	0.299	2	3
2019-04-26 17:03:06	2019-04-26 10:03:06	80.838	46.491	0.326	0.299	2	3
2019-04-26 17:04:07	2019-04-26 10:04:07	80.896	46.42	0.327	0.299	2	3
2019-04-26 17:05:06	2019-04-26 10:05:06	80.954	46.348	0.326	0.299	1.933	2.933
2019-04-26 17:06:07	2019-04-26 10:06:07	80.954	46.356	0.325	0.299	1.933	2.933
2019-04-26 17:07:06	2019-04-26 10:07:06	80.877	46.38	0.324	0.299	2	3
2019-04-26 17:08:07	2019-04-26 10:08:07	80.877	46.411	0.323	0.299	1.933	2.933

Date (UTC)	Date (US/Pacific)	Temp	RH	CO	VOC	PM 2.5	PM 10
		Degrees Fahrenheit (F)	Percent (%)	Parts Per Million (PPM)	Parts Per Million (PPM)	Micrograms Per Meter <sup>3</sup>	Micrograms Per Meter <sup>3</sup>
2019-04-26 17:10:06	2019-04-26 10:10:06	80.973	46.236	0.322	0.299	1.786	2.786
2019-04-26 17:11:07	2019-04-26 10:11:07	80.954	46.249	0.321	0.299	1.786	2.786
2019-04-26 17:12:06	2019-04-26 10:12:06	80.877	46.281	0.319	0.299	1.714	2.714
2019-04-26 17:13:06	2019-04-26 10:13:06	80.857	46.317	0.317	0.298	1.786	2.786
2019-04-26 17:14:06	2019-04-26 10:14:06	80.934	46.248	0.315	0.298	1.786	2.786
2019-04-26 17:15:06	2019-04-26 10:15:06	80.992	46.161	0.314	0.298	1.714	2.714
2019-04-26 17:16:07	2019-04-26 10:16:07	80.992	46.153	0.312	0.298	1.714	2.714
2019-04-26 17:17:07	2019-04-26 10:17:07	80.954	46.188	0.31	0.298	1.714	2.714
2019-04-26 17:18:06	2019-04-26 10:18:06	81.031	46.111	0.308	0.298	1.714	2.714
2019-04-26 17:19:07	2019-04-26 10:19:07	81.128	46.027	0.307	0.298	1.714	2.714
2019-04-26 17:20:06	2019-04-26 10:20:06	81.185	45.94	0.304	0.297	1.786	2.786
2019-04-26 17:21:07	2019-04-26 10:21:07	81.166	45.954	0.302	0.297	1.786	2.786
2019-04-26 17:22:06	2019-04-26 10:22:06	81.108	45.995	0.299	0.297	1.714	2.714
2019-04-26 17:23:07	2019-04-26 10:23:07	81.205	45.942	0.298	0.297	1.786	2.786
2019-04-26 17:24:07	2019-04-26 10:24:07	81.263	45.84	0.298	0.297	1.929	2.929
2019-04-26 17:25:07	2019-04-26 10:25:07	81.321	45.769	0.297	0.297	1.933	2.933
2019-04-26 17:26:06	2019-04-26 10:26:06	81.301	45.79	0.296	0.297	1.933	2.933
2019-04-26 17:27:07	2019-04-26 10:27:07	81.224	45.837	0.295	0.297	1.933	2.933
2019-04-26 17:28:06	2019-04-26 10:28:06	81.282	45.773	0.294	0.297	1.933	2.933
2019-04-26 17:29:07	2019-04-26 10:29:07	81.378	45.705	0.296	0.297	1.933	2.933
2019-04-26 17:30:07	2019-04-26 10:30:07	81.398	45.638	0.298	0.297	1.867	2.867
2019-04-26 17:31:06	2019-04-26 10:31:06	81.359	45.657	0.3	0.297	1.867	2.867
2019-04-26 17:32:07	2019-04-26 10:32:07	81.321	45.708	0.299	0.297	1.867	2.867
2019-04-26 17:33:06	2019-04-26 10:33:06	81.34	45.671	0.299	0.297	1.867	2.867
2019-04-26 17:34:07	2019-04-26 10:34:07	81.456	45.612	0.298	0.297	1.867	2.867
2019-04-26 17:35:07	2019-04-26 10:35:07	81.494	45.547	0.298	0.297	1.867	2.867
2019-04-26 17:36:06	2019-04-26 10:36:06	81.456	45.574	0.299	0.297	1.867	2.867
2019-04-26 17:37:07	2019-04-26 10:37:07	81.378	45.613	0.299	0.297	1.867	2.867
2019-04-26 17:38:07	2019-04-26 10:38:07	81.475	45.575	0.299	0.297	1.867	2.867
2019-04-26 17:39:06	2019-04-26 10:39:06	81.514	45.518	0.299	0.297	1.867	2.867
2019-04-26 17:40:07	2019-04-26 10:40:07	81.456	45.536	0.299	0.297	1.933	2.933
2019-04-26 17:41:06	2019-04-26 10:41:06	81.398	45.607	0.3	0.298	1.933	2.933
2019-04-26 17:42:07	2019-04-26 10:42:07	81.34	45.648	0.3	0.298	1.933	2.933
2019-04-26 17:43:06	2019-04-26 10:43:06	81.398	45.6	0.3	0.298	1.933	2.933
2019-04-26 17:44:07	2019-04-26 10:44:07	81.475	45.53	0.301	0.298	1.933	2.933
2019-04-26 17:45:06	2019-04-26 10:45:06	81.436	45.542	0.302	0.298	2.067	3.067
2019-04-26 17:46:06	2019-04-26 10:46:06	81.378	45.583	0.303	0.298	2.067	3.067
2019-04-26 17:47:06	2019-04-26 10:47:06	81.359	45.627	0.304	0.298	2.067	3.067
2019-04-26 17:48:07	2019-04-26 10:48:07	81.417	45.571	0.305	0.298	2.067	3.067
2019-04-26 17:49:07	2019-04-26 10:49:07	81.475	45.492	0.306	0.298	2.067	3.067
2019-04-26 17:50:06	2019-04-26 10:50:06	81.475	45.514	0.307	0.298	2.067	3.067
2019-04-26 17:51:07	2019-04-26 10:51:07	81.436	45.534	0.308	0.298	2.067	3.067
2019-04-26 17:52:07	2019-04-26 10:52:07	81.417	45.563	0.309	0.298	2.067	3.067
2019-04-26 17:53:06	2019-04-26 10:53:06	81.494	45.501	0.311	0.299	2.067	3.067
2019-04-26 17:54:07	2019-04-26 10:54:07	81.572	45.423	0.314	0.299	2.067	3.067
2019-04-26 17:55:06	2019-04-26 10:55:06	81.552	45.429	0.317	0.299	2	3
2019-04-26 17:56:06	2019-04-26 10:56:06	81.494	45.463	0.318	0.299	2	3
2019-04-26 17:57:07	2019-04-26 10:57:07	81.572	45.4	0.319	0.299	2	3
2019-04-26 17:58:07	2019-04-26 10:58:07	81.668	45.309	0.32	0.299	2	3
2019-04-26 17:59:07	2019-04-26 10:59:07	81.726	45.238	0.32	0.299	2	3
2019-04-26 18:00:06	2019-04-26 11:00:06	81.668	45.248	0.321	0.299	2	3
2019-04-26 18:01:06	2019-04-26 11:01:06	81.668	45.294	0.321	0.299	2	3
2019-04-26 18:02:07	2019-04-26 11:02:07	81.707	45.236	0.322	0.299	2	3

Date (UTC)	Date (US/Pacific)	Temp	RH	CO	VOC	PM 2.5	PM 10
		Degrees Fahrenheit (F)	Percent (%)	Parts Per Million (PPM)	Parts Per Million (PPM)	Micrograms Per Meter <sup>3</sup>	Micrograms Per Meter <sup>3</sup>
2019-04-26 18:03:06	2019-04-26 11:03:06	81.784	45.159	0.322	0.299	2	3
2019-04-26 18:04:07	2019-04-26 11:04:07	81.842	45.08	0.323	0.299	2	3
2019-04-26 18:05:06	2019-04-26 11:05:06	81.803	45.107	0.323	0.299	2	3
2019-04-26 18:06:07	2019-04-26 11:06:07	81.745	45.163	0.324	0.299	2	3
2019-04-26 18:07:07	2019-04-26 11:07:07	81.784	45.113	0.325	0.299	2	3
2019-04-26 18:08:06	2019-04-26 11:08:06	81.861	45.043	0.326	0.299	2	3
2019-04-26 18:09:07	2019-04-26 11:09:07	81.9	44.97	0.328	0.299	2	3
2019-04-26 18:10:06	2019-04-26 11:10:06	81.919	45.01	0.329	0.299	2	3
2019-04-26 18:11:06	2019-04-26 11:11:06	81.823	45.055	0.33	0.299	1.867	2.867
2019-04-26 18:12:06	2019-04-26 11:12:06	81.842	45.034	0.332	0.299	1.867	2.867
2019-04-26 18:13:06	2019-04-26 11:13:06	81.938	44.882	0.333	0.299	1.867	2.867
2019-04-26 18:14:07	2019-04-26 11:14:07	81.958	44.914	0.333	0.299	1.867	2.867
2019-04-26 18:15:06	2019-04-26 11:15:06	81.919	44.995	0.332	0.299	1.867	2.867
2019-04-26 18:16:06	2019-04-26 11:16:06	81.861	45.074	0.332	0.299	1.867	2.867
2019-04-26 18:17:07	2019-04-26 11:17:07	81.919	45.04	0.332	0.299	1.867	2.867
2019-04-26 18:18:06	2019-04-26 11:18:06	81.958	44.975	0.332	0.299	1.867	2.867
2019-04-26 18:19:07	2019-04-26 11:19:07	81.919	44.995	0.331	0.299	1.867	2.867
2019-04-26 18:20:06	2019-04-26 11:20:06	81.861	45.028	0.332	0.299	1.933	2.933
2019-04-26 18:21:06	2019-04-26 11:21:06	81.803	45.069	0.333	0.299	2	3
2019-04-26 18:22:06	2019-04-26 11:22:06	81.88	45.014	0.334	0.299	2	3
2019-04-26 18:23:06	2019-04-26 11:23:06	81.938	44.943	0.332	0.299	2	3
2019-04-26 18:24:07	2019-04-26 11:24:07	81.9	44.97	0.329	0.3	2	3
2019-04-26 18:25:07	2019-04-26 11:25:07	81.861	44.997	0.327	0.3	2	3
2019-04-26 18:25:07	2019-04-26 11:25:07	81.861	44.997	0.327	0.3	2	3
2019-04-26 18:26:06	2019-04-26 11:26:06	81.803	45.038	0.327	0.3	2.167	3.167
2019-04-26 18:27:07	2019-04-26 11:27:07	81.9	44.985	0.327	0.3	2.333	3.333
2019-04-26 18:28:07	2019-04-26 11:28:07	81.958	44.914	0.327	0.3	2.333	3.333
2019-04-26 18:29:06	2019-04-26 11:29:06	81.919	44.926	0.327	0.3	2.4	3.4
2019-04-26 18:30:06	2019-04-26 11:30:06	81.88	44.968	0.327	0.3	2.4	3.4
2019-04-26 18:31:06	2019-04-26 11:31:06	81.861	44.99	0.327	0.3	2.4	3.4
2019-04-26 18:32:07	2019-04-26 11:32:07	81.919	44.941	0.329	0.3	2.267	3.267
2019-04-26 18:33:07	2019-04-26 11:33:07	81.977	44.87	0.331	0.3	2.267	3.267
2019-04-26 18:34:06	2019-04-26 11:34:06	81.958	44.883	0.332	0.3	2.267	3.267
2019-04-26 18:36:06	2019-04-26 11:36:06	81.88	44.968	0.333	0.3	2.143	3.143
2019-04-26 18:37:07	2019-04-26 11:37:07	81.958	44.906	0.333	0.3	2.154	3.154
2019-04-26 18:38:07	2019-04-26 11:38:07	82.016	44.835	0.333	0.3	2.167	3.167
2019-04-26 18:39:06	2019-04-26 11:39:06	82.016	44.85	0.332	0.3	2.167	3.167
2019-04-26 18:40:07	2019-04-26 11:40:07	81.977	44.87	0.331	0.3	2.182	3.182
2019-04-26 18:41:07	2019-04-26 11:41:07	82.054	44.838	0.332	0.299	2.091	3.091
2019-04-26 18:42:06	2019-04-26 11:42:06	82.151	44.747	0.333	0.299	2	3
2019-04-26 18:43:07	2019-04-26 11:43:07	82.228	44.677	0.333	0.3	2	3
2019-04-26 18:44:06	2019-04-26 11:44:06	82.17	44.687	0.335	0.3	1.909	2.909
2019-04-26 18:45:07	2019-04-26 11:45:07	82.17	44.733	0.336	0.3	1.909	2.909
2019-04-26 18:46:06	2019-04-26 11:46:06	82.209	44.675	0.337	0.3	2	3
2019-04-26 18:47:07	2019-04-26 11:47:07	82.267	44.604	0.339	0.3	2.182	3.182
2019-04-26 18:48:07	2019-04-26 11:48:07	82.363	44.528	0.342	0.3	2.182	3.182
2019-04-26 18:49:06	2019-04-26 11:49:06	82.324	44.555	0.344	0.301	2.273	3.273
2019-04-26 18:50:07	2019-04-26 11:50:07	82.286	44.598	0.345	0.301	2.273	3.273
2019-04-26 18:51:06	2019-04-26 11:51:06	82.344	44.557	0.346	0.301	2.333	3.333
2019-04-26 18:52:06	2019-04-26 11:52:06	82.421	44.487	0.347	0.301	2.385	3.385
2019-04-26 18:53:07	2019-04-26 11:53:07	82.479	44.423	0.349	0.301	2.357	3.357
2019-04-26 18:54:06	2019-04-26 11:54:06	82.421	44.441	0.35	0.301	2.333	3.333
2019-04-26 18:55:06	2019-04-26 11:55:06	82.402	44.493	0.352	0.301	2.333	3.333

Date (UTC)	Date (US/Pacific)	Temp	RH	CO	VOC	PM 2.5	PM 10
		Degrees Fahrenheit (F)	Percent (%)	Parts Per Million (PPM)	Parts Per Million (PPM)	Micrograms Per Meter <sup>3</sup>	Micrograms Per Meter <sup>3</sup>
2019-04-26 18:56:07	2019-04-26 11:56:07	82.44	44.45	44.45	0.356	0.301	2.333
2019-04-26 18:57:07	2019-04-26 11:57:07	82.517	44.396	44.396	0.358	0.302	2.333
2019-04-26 18:58:06	2019-04-26 11:58:06	82.575	44.332	44.332	0.361	0.302	2.4
2019-04-26 18:59:07	2019-04-26 11:59:07	82.556	44.376	44.376	0.362	0.302	2.4
2019-04-26 19:00:06	2019-04-26 12:00:06	82.479	44.423	44.423	0.364	0.302	2.4
2019-04-26 19:01:07	2019-04-26 12:01:07	82.556	44.407	44.407	0.365	0.302	2.333
2019-04-26 19:02:06	2019-04-26 12:02:06	82.595	44.349	44.349	0.365	0.302	2.333
2019-04-26 19:03:06	2019-04-26 12:03:06	82.537	44.375	44.375	0.365	0.303	2.333
2019-04-26 19:04:07	2019-04-26 12:04:07	82.46	44.437	44.437	0.366	0.302	2.267
2019-04-26 19:05:07	2019-04-26 12:05:07	82.421	44.502	44.502	0.367	0.302	2.267
2019-04-26 19:06:06	2019-04-26 12:06:06	82.479	44.454	44.454	0.367	0.302	2.2
2019-04-26 19:07:07	2019-04-26 12:07:07	82.517	44.404	44.404	0.367	0.303	2.133
2019-04-26 19:08:06	2019-04-26 12:08:06	82.498	44.425	44.425	0.366	0.303	2.133
2019-04-26 19:09:07	2019-04-26 12:09:07	82.44	44.473	44.473	0.366	0.302	2.133
2019-04-26 19:10:06	2019-04-26 12:10:06	82.421	44.518	44.518	0.367	0.302	2.067
2019-04-26 19:11:07	2019-04-26 12:11:07	82.479	44.477	44.477	0.367	0.302	2.067
2019-04-26 19:12:07	2019-04-26 12:12:07	82.556	44.407	44.407	0.367	0.302	2.067
2019-04-26 19:13:06	2019-04-26 12:13:06	82.517	44.442	44.442	0.367	0.302	1.867
2019-04-26 19:14:07	2019-04-26 12:14:07	82.44	44.481	44.481	0.366	0.302	1.867
2019-04-26 19:15:07	2019-04-26 12:15:07	82.402	44.539	44.539	0.366	0.302	1.867
2019-04-26 19:16:06	2019-04-26 12:16:06	82.46	44.49	44.49	0.365	0.302	1.867
2019-04-26 19:17:07	2019-04-26 12:17:07	82.537	44.42	44.42	0.363	0.302	1.8
2019-04-26 19:18:06	2019-04-26 12:18:06	82.517	44.442	44.442	0.361	0.301	1.8
2019-04-26 19:19:06	2019-04-26 12:19:06	82.479	44.484	44.484	0.359	0.302	1.8
2019-04-26 19:20:07	2019-04-26 12:20:07	82.537	44.42	44.42	0.356	0.302	1.8
2019-04-26 19:21:07	2019-04-26 12:21:07	82.633	44.36	44.36	0.354	0.302	1.8
2019-04-26 19:22:07	2019-04-26 12:22:07	82.711	44.29	44.29	0.351	0.301	1.8
2019-04-26 19:23:06	2019-04-26 12:23:06	82.672	44.317	44.317	0.348	0.301	1.8
2019-04-26 19:24:06	2019-04-26 12:24:06	82.633	44.352	44.352	0.345	0.302	1.8
2019-04-26 19:25:06	2019-04-26 12:25:06	82.711	44.32	44.32	0.341	0.302	1.8
2019-04-26 19:26:07	2019-04-26 12:26:07	82.788	44.251	44.251	0.34	0.302	1.8
2019-04-26 19:27:07	2019-04-26 12:27:07	82.826	44.193	44.193	0.338	0.302	1.8
2019-04-26 19:28:06	2019-04-26 12:28:06	82.807	44.214	44.214	0.336	0.302	1.933
2019-04-26 19:29:07	2019-04-26 12:29:07	82.788	44.251	44.251	0.332	0.302	1.933
2019-04-26 19:30:06	2019-04-26 12:30:06	82.826	44.231	44.231	0.328	0.302	1.867
2019-04-26 19:31:06	2019-04-26 12:31:06	82.923	44.163	44.163	0.323	0.302	1.867
2019-04-26 19:32:07	2019-04-26 12:32:07	82.981	44.099	44.099	0.32	0.302	1.933
2019-04-26 19:33:06	2019-04-26 12:33:06	82.942	44.111	44.111	0.317	0.303	1.933
2019-04-26 19:34:07	2019-04-26 12:34:07	82.865	44.165	44.165	0.313	0.302	1.8
2019-04-26 19:35:06	2019-04-26 12:35:06	82.904	44.146	44.146	0.31	0.302	1.8
2019-04-26 19:36:06	2019-04-26 12:36:06	82.981	44.091	44.091	0.307	0.302	1.8
2019-04-26 19:37:07	2019-04-26 12:37:07	83.058	44.044	44.044	0.304	0.303	1.8
2019-04-26 19:38:06	2019-04-26 12:38:06	83	44.085	44.085	0.301	0.303	1.733
2019-04-26 19:39:06	2019-04-26 12:39:06	82.942	44.118	44.118	0.298	0.303	1.733
2019-04-26 19:40:07	2019-04-26 12:40:07	83	44.085	44.085	0.294	0.302	1.667
2019-04-26 19:41:07	2019-04-26 12:41:07	83.058	44.029	44.029	0.292	0.302	1.667
2019-04-26 19:42:06	2019-04-26 12:42:06	83.019	44.064	44.064	0.289	0.302	1.667
2019-04-26 19:43:07	2019-04-26 12:43:07	82.942	44.118	44.118	0.286	0.302	1.6
2019-04-26 19:44:06	2019-04-26 12:44:06	82.923	44.17	44.17	0.284	0.302	1.533
2019-04-26 19:45:06	2019-04-26 12:45:06	82.942	44.126	44.126	0.282	0.301	1.6
2019-04-26 19:46:07	2019-04-26 12:46:07	83	44.062	44.062	0.28	0.301	1.533
2019-04-26 19:47:06	2019-04-26 12:47:06	82.981	44.084	44.084	0.278	0.301	1.467
2019-04-26 19:49:06	2019-04-26 12:49:06	82.884	44.198	44.198	0.274	0.301	1.5

Date (UTC)	Date (US/Pacific)	Temp Degrees Fahrenheit (F)	RH Percent (%)	CO Parts Per Million (PPM)	VOC Parts Per Million (PPM)	PM 2.5 Micrograms Per Meter <sup>3</sup>	PM 10 Micrograms Per Meter <sup>3</sup>	
2019-04-26 19:50:07	2019-04-26 12:50:07	82.942	83	44.149	0.274	0.301	1.462	2.462
2019-04-26 19:51:06	2019-04-26 12:51:06	82.981	83	44.085	0.272	0.301	1.429	2.429
2019-04-26 19:52:06	2019-04-26 12:52:06	82.981	83	44.099	0.271	0.301	1.429	2.429
2019-04-26 19:53:07	2019-04-26 12:53:07	82.923	83	44.132	0.269	0.301	1.5	2.5
2019-04-26 19:54:07	2019-04-26 12:54:07	82.904	83	44.184	0.268	0.3	1.5	2.5
2019-04-26 19:55:07	2019-04-26 12:55:07	82.981	83	44.114	0.266	0.3	1.571	2.571
2019-04-26 19:56:07	2019-04-26 12:56:07	83.039	83	44.035	0.262	0.3	1.571	2.571
2019-04-26 19:57:06	2019-04-26 12:57:06	83.039	83	44.05	0.259	0.3	1.5	2.5
2019-04-26 19:58:07	2019-04-26 12:58:07	82.962	83	44.082	0.256	0.3	1.5	2.5
2019-04-26 19:59:06	2019-04-26 12:59:06	82.923	83	44.124	0.255	0.3	1.5	2.5
2019-04-26 20:00:07	2019-04-26 13:00:07	82.981	83	44.076	0.254	0.3	1.5	2.5
2019-04-26 20:01:07	2019-04-26 13:01:07	83.058	83	44.006	0.254	0.301	1.5	2.5
2019-04-26 20:02:06	2019-04-26 13:02:06	83.058	83	44.021	0.252	0.301	1.5	2.5
2019-04-26 20:03:07	2019-04-26 13:03:07	83.039	83	44.043	0.251	0.301	1.5	2.5
2019-04-26 20:04:06	2019-04-26 13:04:06	83.097	83	43.986	0.249	0.301	1.467	2.467
2019-04-26 20:05:06	2019-04-26 13:05:06	83.174	83	43.901	0.246	0.301	1.4	2.4
2019-04-26 20:06:07	2019-04-26 13:06:07	83.27	83	43.833	0.244	0.301	1.4	2.4
2019-04-26 20:07:06	2019-04-26 13:07:06	83.193	83	43.849	0.241	0.301	1.333	2.333
2019-04-26 20:08:07	2019-04-26 13:08:07	83.155	83	43.877	0.239	0.301	1.267	2.267
2019-04-26 20:09:06	2019-04-26 13:09:06	83.251	83	43.824	0.236	0.301	1.2	2.2
2019-04-26 20:10:07	2019-04-26 13:10:07	83.328	83	43.754	0.234	0.301	1.133	2.133
2019-04-26 20:11:07	2019-04-26 13:11:07	83.386	83	43.675	0.231	0.301	1.067	2.067
2019-04-26 20:12:07	2019-04-26 13:12:07	83.328	83	43.685	0.228	0.301	1.067	2.067
2019-04-26 20:13:06	2019-04-26 13:13:06	83.29	83	43.728	0.225	0.301	1.067	2.067
2019-04-26 20:14:07	2019-04-26 13:14:07	83.348	83	43.717	0.222	0.301	1.067	2.067
2019-04-26 20:15:07	2019-04-26 13:15:07	83.444	83	43.634	0.22	0.301	1	2
2019-04-26 20:16:06	2019-04-26 13:16:06	83.483	83	43.553	0.217	0.301	0.933	1.933
2019-04-26 20:17:07	2019-04-26 13:17:07	83.406	83	43.593	0.214	0.301	0.933	1.933
2019-04-26 20:18:07	2019-04-26 13:18:07	83.367	83	43.65	0.211	0.301	0.933	1.933
2019-04-26 20:19:07	2019-04-26 13:19:07	83.406	83	43.623	0.21	0.301	0.933	1.933
2019-04-26 20:20:07	2019-04-26 13:20:07	83.463	83	43.559	0.206	0.301	0.933	1.933
2019-04-26 20:21:06	2019-04-26 13:21:06	83.521	83	43.465	0.203	0.301	0.933	1.933
2019-04-26 20:22:07	2019-04-26 13:22:07	83.502	83	43.486	0.199	0.301	0.933	1.933
2019-04-26 20:23:06	2019-04-26 13:23:06	83.406	83	43.57	0.196	0.301	0.933	1.933
2019-04-26 20:24:07	2019-04-26 13:24:07	83.483	83	43.492	0.192	0.301	0.933	1.933
2019-04-26 20:25:07	2019-04-26 13:25:07	83.521	83	43.45	0.189	0.301	0.933	1.933
2019-04-26 20:26:06	2019-04-26 13:26:06	83.463	83	43.437	0.186	0.301	0.933	1.933
2019-04-26 20:27:07	2019-04-26 13:27:07	83.386	83	43.53	0.183	0.301	0.933	1.933
2019-04-26 20:28:07	2019-04-26 13:28:07	83.348	83	43.595	0.181	0.301	0.933	1.933
2019-04-26 20:29:06	2019-04-26 13:29:06	83.386	83	43.545	0.178	0.301	0.933	1.933
2019-04-26 20:30:07	2019-04-26 13:30:07	83.425	83	43.503	0.175	0.3	0.933	1.933
2019-04-26 20:31:06	2019-04-26 13:31:06	83.386	83	43.515	0.172	0.3	1	2
2019-04-26 20:32:06	2019-04-26 13:32:06	83.328	83	43.533	0.17	0.3	1	2
2019-04-26 20:33:06	2019-04-26 13:33:06	83.29	83	43.583	0.168	0.299	1	2
2019-04-26 20:34:07	2019-04-26 13:34:07	83.348	83	43.534	0.166	0.299	1	2
2019-04-26 20:35:07	2019-04-26 13:35:07	83.386	83	43.446	0.163	0.299	1.067	2.067
2019-04-26 20:36:06	2019-04-26 13:36:06	83.348	83	43.466	0.159	0.299	1.133	2.133
2019-04-26 20:37:06	2019-04-26 13:37:06	83.348	83	43.481	0.156	0.299	1.133	2.133
2019-04-26 20:38:07	2019-04-26 13:38:07	83.29	83	43.514	0.156	0.299	1.133	2.133
2019-04-26 20:39:06	2019-04-26 13:39:06	83.367	83	43.429	0.155	0.299	1.133	2.133
2019-04-26 20:41:07	2019-04-26 13:41:07	83.425	83	43.365	0.153	0.299	1.143	2.143
2019-04-26 20:42:07	2019-04-26 13:42:07	83.386	83	43.438	0.152	0.299	1.214	2.214
2019-04-26 20:43:06	2019-04-26 13:43:06	83.483	83	43.362	0.151	0.299	1.214	2.214

Date (UTC)	Date (US/Pacific)	Temp	RH	CO	VOC	PM 2.5	PM 10	
		Degrees Fahrenheit (F)	Percent (%)	Parts Per Million (PPM)	Parts Per Million (PPM)	Micrograms Per Meter <sup>3</sup>	Micrograms Per Meter <sup>3</sup>	
2019-04-26 20:44:07	2019-04-26 13:44:07	83.541	43.26	43.26	0.151	0.299	1.214	2.214
2019-04-26 20:45:06	2019-04-26 13:45:06	83.618	43.175	43.175	0.15	0.299	1.214	2.214
2019-04-26 20:46:06	2019-04-26 13:46:06	83.579	43.187	43.187	0.15	0.299	1.214	2.214
2019-04-26 20:47:07	2019-04-26 13:47:07	83.521	43.19	43.19	0.148	0.299	1.214	2.214
2019-04-26 20:48:06	2019-04-26 13:48:06	83.56	43.17	43.17	0.147	0.299	1.214	2.214
2019-04-26 20:49:07	2019-04-26 13:49:07	83.637	43.07	43.07	0.145	0.299	1.214	2.214
2019-04-26 20:50:06	2019-04-26 13:50:06	83.695	43.029	43.029	0.144	0.299	1.143	2.143
2019-04-26 20:51:07	2019-04-26 13:51:07	83.656	43.072	43.072	0.143	0.299	1.071	2.071
2019-04-26 20:52:07	2019-04-26 13:52:07	83.618	43.114	43.114	0.142	0.299	1.071	2.071
2019-04-26 20:54:06	2019-04-26 13:54:06	83.714	43	43	0.143	0.299	1.077	2.077
2019-04-26 20:55:06	2019-04-26 13:55:06	83.792	42.923	42.923	0.143	0.299	1.077	2.077
2019-04-26 20:56:06	2019-04-26 13:56:06	83.734	42.933	42.933	0.142	0.299	1.143	2.143
2019-04-26 20:57:07	2019-04-26 13:57:07	83.676	42.974	42.974	0.142	0.299	1	2
2019-04-26 20:58:06	2019-04-26 13:58:06	83.695	42.953	42.953	0.141	0.3	1	2
2019-04-26 20:59:07	2019-04-26 13:59:07	83.772	42.959	42.959	0.14	0.3	1	2
2019-04-26 21:00:06	2019-04-26 14:00:06	83.811	42.863	42.863	0.14	0.3	1	2
2019-04-26 21:01:06	2019-04-26 14:01:06	83.772	42.906	42.906	0.139	0.3	1	2
2019-04-26 21:02:07	2019-04-26 14:02:07	83.695	42.953	42.953	0.138	0.3	1	2
2019-04-26 21:03:07	2019-04-26 14:03:07	83.772	42.883	42.883	0.136	0.299	1	2
2019-04-26 21:04:07	2019-04-26 14:04:07	83.792	42.824	42.824	0.135	0.3	1	2
2019-04-26 21:05:06	2019-04-26 14:05:06	83.753	42.866	42.866	0.136	0.3	1	2
2019-04-26 21:06:07	2019-04-26 14:06:07	83.676	42.921	42.921	0.137	0.3	1	2
2019-04-26 21:07:07	2019-04-26 14:07:07	83.618	43	43	0.138	0.3	1	2
2019-04-26 21:08:07	2019-04-26 14:08:07	83.656	42.957	42.957	0.136	0.3	1	2
2019-04-26 21:09:07	2019-04-26 14:09:07	83.714	42.863	42.863	0.135	0.299	1	2
2019-04-26 21:10:06	2019-04-26 14:10:06	83.695	42.861	42.861	0.133	0.299	1	2
2019-04-26 21:11:06	2019-04-26 14:11:06	83.637	42.879	42.879	0.133	0.299	0.933	1.933
2019-04-26 21:12:07	2019-04-26 14:12:07	83.579	42.852	42.852	0.133	0.299	1	2
2019-04-26 21:13:06	2019-04-26 14:13:06	83.656	42.843	42.843	0.132	0.299	1	2
2019-04-26 21:14:06	2019-04-26 14:14:06	83.714	42.756	42.756	0.132	0.299	1	2
2019-04-26 21:15:07	2019-04-26 14:15:07	83.676	42.768	42.768	0.131	0.299	1	2
2019-04-26 21:16:06	2019-04-26 14:16:06	83.618	42.786	42.786	0.13	0.299	1	2
2019-04-26 21:17:07	2019-04-26 14:17:07	83.618	42.809	42.809	0.13	0.299	8.875	2
2019-04-26 21:18:07	2019-04-26 14:18:07	83.656	42.736	42.736	0.131	0.299	9.333	1.929
2019-04-26 21:19:06	2019-04-26 14:19:06	83.734	42.697	42.697	0.132	0.299	8.812	1.933
2019-04-26 21:20:07	2019-04-26 14:20:07	83.676	42.692	42.692	0.131	0.299	8.812	1.933
2019-04-26 21:21:07	2019-04-26 14:21:07	83.618	42.695	42.695	0.13	0.299	8.812	1.933
2019-04-26 21:22:06	2019-04-26 14:22:06	83.599	42.731	42.731	0.13	0.299	8.812	1.933
2019-04-26 21:23:07	2019-04-26 14:23:07	83.676	42.707	42.707	0.13	0.299	8.812	1.933
2019-04-26 21:24:06	2019-04-26 14:24:06	83.734	42.605	42.605	0.13	0.299	8.812	1.933
2019-04-26 21:25:07	2019-04-26 14:25:07	83.714	42.604	42.604	0.13	0.299	8.812	1.933
2019-04-26 21:26:07	2019-04-26 14:26:07	83.656	42.66	42.66	0.128	0.299	8.812	1.933
2019-04-26 21:27:07	2019-04-26 14:27:07	83.714	42.588	42.588	0.127	0.299	8.875	2
2019-04-26 21:28:06	2019-04-26 14:28:06	83.83	42.476	42.476	0.126	0.299	8.875	2
2019-04-26 21:29:06	2019-04-26 14:29:06	83.907	42.414	42.414	0.126	0.299	8.875	2
2019-04-26 21:30:06	2019-04-26 14:30:06	83.869	42.441	42.441	0.125	0.299	8.875	2
2019-04-26 21:31:07	2019-04-26 14:31:07	83.85	42.493	42.493	0.125	0.299	8.875	2
2019-04-26 21:32:06	2019-04-26 14:32:06	83.888	42.45	42.45	0.125	0.299	1	2
2019-04-26 21:33:07	2019-04-26 14:33:07	83.965	42.365	42.365	0.126	0.299	1.067	2.067
2019-04-26 21:34:07	2019-04-26 14:34:07	84.023	42.316	42.316	0.126	0.299	1.062	2.062
2019-04-26 21:35:06	2019-04-26 14:35:06	83.965	42.342	42.342	0.126	0.299	1.067	2.067
2019-04-26 21:36:06	2019-04-26 14:36:06	83.946	42.402	42.402	0.126	0.299	1.067	2.067
2019-04-26 21:37:07	2019-04-26 14:37:07	83.985	42.42	42.42	0.125	0.299	1.067	2.067

Date (UTC)	Date (US/Pacific)	Temp Degrees Fahrenheit (F)	RH Percent (%)	CO Parts Per Million (PPM)	VOC Parts Per Million (PPM)	PM 2.5 Micrograms Per Meter <sup>3</sup>	PM 10 Micrograms Per Meter <sup>3</sup>	
2019-04-26 21:38:07	2019-04-26 14:38:07	84.081		42.344	0.126	0.299	1.067	2.067
2019-04-26 21:39:06	2019-04-26 14:39:06	84.12		42.286	0.127	0.299	1	2
2019-04-26 21:40:07	2019-04-26 14:40:07	84.062		42.358	0.128	0.3	1	2
2019-04-26 21:41:06	2019-04-26 14:41:06	84.004		42.422	0.127	0.3	1	2
2019-04-26 21:42:07	2019-04-26 14:42:07	84.023		42.362	0.127	0.3	0.933	1.933
2019-04-26 21:43:07	2019-04-26 14:43:07	84.12		42.294	0.127	0.3	0.933	1.933
2019-04-26 21:44:06	2019-04-26 14:44:06	84.139		42.296	0.127	0.3	0.933	1.933
2019-04-26 21:45:06	2019-04-26 14:45:06	84.101		42.323	0.127	0.3	0.933	1.933
2019-04-26 21:46:06	2019-04-26 14:46:06	84.062		42.388	0.127	0.3	0.933	1.933
2019-04-26 21:47:07	2019-04-26 14:47:07	84.101		42.369	0.128	0.3	1	2
2019-04-26 21:48:06	2019-04-26 14:48:06	84.12		42.294	0.128	0.3	1	2
2019-04-26 21:49:07	2019-04-26 14:49:07	84.062		42.335	0.129	0.301	1	2
2019-04-26 21:50:06	2019-04-26 14:50:06	83.965		42.35	0.13	0.301	0.933	1.933
2019-04-26 21:51:06	2019-04-26 14:51:06	83.946		42.417	0.132	0.301	0.933	1.933
2019-04-26 21:52:07	2019-04-26 14:52:07	83.985		42.351	0.133	0.301	1	2
2019-04-26 21:53:06	2019-04-26 14:53:06	84.004		42.269	0.132	0.301	1	2
2019-04-26 21:54:07	2019-04-26 14:54:07	83.985		42.29	0.131	0.301	1.067	2.067
2019-04-26 21:55:06	2019-04-26 14:55:06	83.907		42.345	0.13	0.3	1.067	2.067
2019-04-26 21:56:07	2019-04-26 14:56:07	83.85		42.378	0.13	0.3	1.067	2.067
2019-04-26 21:57:07	2019-04-26 14:57:07	83.907		42.353	0.13	0.3	1.067	2.067
2019-04-26 21:58:06	2019-04-26 14:58:06	83.965		42.273	0.131	0.301	1.067	2.067
2019-04-26 21:59:07	2019-04-26 14:59:07	83.907		42.299	0.131	0.301	1	2
2019-04-26 22:00:07	2019-04-26 15:00:07	83.83		42.354	0.132	0.301	1	2
2019-04-26 22:01:06	2019-04-26 15:01:06	83.811		42.413	0.133	0.301	1	2
2019-04-26 22:02:06	2019-04-26 15:02:06	83.85		42.424	0.132	0.301	1	2
2019-04-26 22:03:06	2019-04-26 15:03:06	83.907		42.322	0.131	0.301	1	2
2019-04-26 22:04:07	2019-04-26 15:04:07	83.869		42.395	0.131	0.301	1	2
2019-04-26 22:05:06	2019-04-26 15:05:06	83.83		42.384	0.131	0.301	1	2
2019-04-26 22:06:07	2019-04-26 15:06:07	83.907		42.383	0.132	0.301	1	2
2019-04-26 22:07:07	2019-04-26 15:07:07	83.965		42.251	0.132	0.301	0.933	1.933
2019-04-26 22:08:06	2019-04-26 15:08:06	84.023		42.202	0.132	0.301	0.933	1.933
2019-04-26 22:09:07	2019-04-26 15:09:07	83.985		42.168	0.131	0.301	1	2
2019-04-26 22:10:07	2019-04-26 15:10:07	83.965		42.258	0.13	0.301	1	2
2019-04-26 22:11:06	2019-04-26 15:11:06	83.985		42.199	0.13	0.301	1	2
2019-04-26 22:12:07	2019-04-26 15:12:07	84.081		42.131	0.13	0.301	1	2
2019-04-26 22:13:06	2019-04-26 15:13:06	84.12		41.996	0.13	0.301	1	2
2019-04-26 22:14:06	2019-04-26 15:14:06	84.023		41.805	0.13	0.301	1.067	2.067
2019-04-26 22:15:07	2019-04-26 15:15:07	83.985		41.772	0.129	0.301	1.133	2.133
2019-04-26 22:16:07	2019-04-26 15:16:07	84.023		41.66	0.128	0.301	1.133	2.133
2019-04-26 22:17:07	2019-04-26 15:17:07	84.023		41.554	0.127	0.3	1.143	2.143
2019-04-26 22:18:06	2019-04-26 15:18:06	84.043		41.525	0.125	0.3	1.133	2.133
2019-04-26 22:19:07	2019-04-26 15:19:07	83.965		41.549	0.123	0.3	1.133	2.133
2019-04-26 22:20:06	2019-04-26 15:20:06	83.85		41.585	0.122	0.3	1.067	2.067
2019-04-26 22:21:07	2019-04-26 15:21:07	83.83		41.614	0.121	0.299	1.067	2.067
2019-04-26 22:22:07	2019-04-26 15:22:07	83.85		41.554	0.12	0.299	1.067	2.067
2019-04-26 22:23:06	2019-04-26 15:23:06	83.85		41.554	0.12	0.299	1.067	2.067
2019-04-26 22:24:06	2019-04-26 15:24:06	83.734		41.629	0.119	0.299	1	2
2019-04-26 22:25:07	2019-04-26 15:25:07	83.637		41.72	0.118	0.298	1	2
2019-04-26 22:26:06	2019-04-26 15:26:06	83.618		41.833	0.117	0.298	1	2
2019-04-26 22:27:07	2019-04-26 15:27:07	83.637		41.773	0.116	0.297	1	2
2019-04-26 22:28:06	2019-04-26 15:28:06	83.541		41.803	0.115	0.297	1	2
2019-04-26 22:29:07	2019-04-26 15:29:07	83.444		41.871	0.112	0.297	1	2
2019-04-26 22:30:06	2019-04-26 15:30:06	83.309		41.952	0.109	0.297	0.933	1.933

Date (UTC)	Date (US/Pacific)	Temp	RH	CO	VOC	PM 2.5	PM 10	
		Degrees Fahrenheit (F)	Percent (%)	Parts Per Million (PPM)	Parts Per Million (PPM)	Micrograms Per Meter <sup>3</sup>	Micrograms Per Meter <sup>3</sup>	
2019-04-26 22:31:06	2019-04-26 15:31:06	83.348		41.947	0.106	0.297	0.933	1.933
2019-04-26 22:32:07	2019-04-26 15:32:07	83.367		41.926	0.103	0.297	0.933	1.933
2019-04-26 22:33:07	2019-04-26 15:33:07	83.27		41.979	0.101	0.297	0.933	1.933
2019-04-26 22:34:06	2019-04-26 15:34:06	83.135		42.059	0.099	0.297	0.933	1.933
2019-04-26 22:35:07	2019-04-26 15:35:07	83.097		42.155	0.095	0.297	1	2
2019-04-26 22:36:06	2019-04-26 15:36:06	83.097		42.148	0.092	0.297	1	2
2019-04-26 22:37:06	2019-04-26 15:37:06	83.116		42.134	0.088	0.297	1	2
2019-04-26 22:38:07	2019-04-26 15:38:07	83.077		42.184	0.084	0.297	1.067	2.067
2019-04-26 22:39:06	2019-04-26 15:39:06	82.942		42.257	0.08	0.297	1.067	2.067
2019-04-26 22:40:07	2019-04-26 15:40:07	82.884		42.374	0.076	0.297	1.067	2.067
2019-04-26 22:41:06	2019-04-26 15:41:06	82.923		42.316	0.071	0.297	1.067	2.067
2019-04-26 22:42:07	2019-04-26 15:42:07	83		42.262	0.067	0.297	1.067	2.067
2019-04-26 22:43:06	2019-04-26 15:43:06	82.904		42.315	0.063	0.297	1.067	2.067
2019-04-26 22:44:07	2019-04-26 15:44:07	82.846		42.379	0.059	0.297	1.133	2.133
2019-04-26 22:45:07	2019-04-26 15:45:07	82.807		42.444	0.056	0.297	1.133	2.133
2019-04-26 22:46:06	2019-04-26 15:46:06	82.807		42.413	0.052	0.297	1.133	2.133
2019-04-26 22:47:07	2019-04-26 15:47:07	82.846		42.386	0.049	0.297	1.133	2.133
2019-04-26 22:48:06	2019-04-26 15:48:06	82.807		42.452	0.045	0.297	1.133	2.133
2019-04-26 22:49:06	2019-04-26 15:49:06	82.73		42.506	0.04	0.297	1.111	2.111
2019-04-26 22:50:06	2019-04-26 15:50:06	82.768		42.479	0.037	0.297	1.118	2.118
2019-04-26 22:51:06	2019-04-26 15:51:06	82.846		42.417	0.034	0.297	1.125	2.125



ECM Serial number Comment  
 SGS0086 - 4/23/19 Kit #86  
 From (UTC) To (UTC)  
 2019-04-26 15:35:24 2019-04-26 22:43:25  
<https://sgs.i-comesure.com>

Date (UTC)	Date (US/Pacific)	Temp	RH	CO	VOC	CO2	PM 2.5	PM 10
	Low:	73.46	38.75	0.15	0.00	256.30	23.60	24.87
	High:	76.68	43.83	0.31	0.00	376.52	44.75	46.75
	Average:	75.45	41.20	0.22	0.00	298.95	32.98	34.60
Date (UTC)	Date (US/Pacific)	Temp	RH	CO	VOC	CO2	PM 2.5	PM 10
		Degrees Fahrenheit (F)	Percent (%)	Parts Per Million (PPM)	Parts Per Million (PPM)	Parts Per Million (PPM)	Micrograms Per Meter <sup>3</sup>	Micrograms Per Meter <sup>3</sup>
2019-04-26 15:35:24	2019-04-26 08:35:24	75.891	40.762	0.277	0	362.973	29.583	31.167
2019-04-26 15:36:25	2019-04-26 08:36:25	75.698	40.898	0.279	0	358.177	28.583	30.167
2019-04-26 15:37:24	2019-04-26 08:37:24	75.563	40.963	0.282	0	340.742	31.75	33.417
2019-04-26 15:38:24	2019-04-26 08:38:24	75.486	41.01	0.285	0	350.341	35	36.75
2019-04-26 15:39:25	2019-04-26 08:39:25	75.409	41.057	0.284	0	353.34	36.083	37.833
2019-04-26 15:40:24	2019-04-26 08:40:24	75.254	41.212	0.283	0	346.975	35.083	36.833
2019-04-26 15:41:25	2019-04-26 08:41:25	75.119	41.445	0.283	0	335.857	37.583	39.417
2019-04-26 15:42:24	2019-04-26 08:42:24	75.042	41.515	0.281	0	348.59	40.667	42.583
2019-04-26 15:43:25	2019-04-26 08:43:25	74.984	41.51	0.283	0	357.15	43.273	45.273
2019-04-26 15:44:24	2019-04-26 08:44:24	74.926	41.604	0.278	0	376.286	44.75	46.75
2019-04-26 15:45:25	2019-04-26 08:45:25	74.791	41.73	0.276	0	376.518	43.615	45.615
2019-04-26 15:46:24	2019-04-26 08:46:24	74.675	41.866	0.274	0	365.385	42.714	44.714
2019-04-26 15:47:25	2019-04-26 08:47:25	74.578	41.911	0.272	0	361.125	43.333	45.333
2019-04-26 15:48:24	2019-04-26 08:48:24	74.559	41.97	0.27	0	339.34	43.133	45.133
2019-04-26 15:49:25	2019-04-26 08:49:25	74.54	42.045	0.268	0	333.5	42.933	44.933
2019-04-26 15:50:24	2019-04-26 08:50:24	74.424	42.165	0.266	0	333.338	42.933	44.933
2019-04-26 15:51:25	2019-04-26 08:51:25	74.308	42.308	0.264	0	329.948	42.867	44.867
2019-04-26 15:52:24	2019-04-26 08:52:24	74.327	42.432	0.262	0	332.76	42.867	44.867
2019-04-26 15:53:25	2019-04-26 08:53:25	74.308	42.262	0.26	0	329.921	42.733	44.733
2019-04-26 15:54:24	2019-04-26 08:54:24	74.27	42.839	0.258	0	334.451	39.133	41.067
2019-04-26 15:55:24	2019-04-26 08:55:24	74.154	43.043	0.256	0	333.994	39.067	41
2019-04-26 15:56:24	2019-04-26 08:56:24	74.057	42.959	0.254	0	340.853	39.067	41
2019-04-26 15:57:25	2019-04-26 08:57:25	74.038	42.873	0.251	0	340.573	39.133	41.067
2019-04-26 15:58:24	2019-04-26 08:58:24	73.98	42.845	0.248	0	330.722	39.2	41.133
2019-04-26 15:59:24	2019-04-26 08:59:24	73.883	42.921	0.245	0	333.295	37.733	39.667
2019-04-26 16:00:25	2019-04-26 09:00:25	73.787	43.02	0.243	0	321.241	37.733	39.667
2019-04-26 16:01:24	2019-04-26 09:01:24	73.69	43.126	0.241	0	318.303	37.667	39.6
2019-04-26 16:02:25	2019-04-26 09:02:25	73.71	43.136	0.239	0	316.684	37.667	39.6
2019-04-26 16:03:24	2019-04-26 09:03:24	73.71	43.136	0.229	0	315.505	36.714	38.643
2019-04-26 16:04:25	2019-04-26 09:04:25	73.69	43.18	0.215	0	319.494	36.267	38.2
2019-04-26 16:05:25	2019-04-26 09:05:25	73.575	43.262	0.203	0	304.827	36.333	38.267
2019-04-26 16:06:24	2019-04-26 09:06:24	73.536	43.358	0.2	0	304.281	36.4	38.333
2019-04-26 16:07:24	2019-04-26 09:07:24	73.555	43.832	0.196	0	301.052	36.333	38.267
2019-04-26 16:08:24	2019-04-26 09:08:24	73.575	43.491	0.192	0	295.578	36.333	38.267
2019-04-26 16:09:24	2019-04-26 09:09:24	73.536	43.457	0.192	0	295.421	38.4	40.4
2019-04-26 16:10:25	2019-04-26 09:10:25	73.497	43.484	0.191	0	290.768	38.6	40.6
2019-04-26 16:11:24	2019-04-26 09:11:24	73.478	43.513	0.19	0	277.584	38.6	40.6
2019-04-26 16:12:24	2019-04-26 09:12:24	73.478	43.452	0.191	0	271.054	38.467	40.467
2019-04-26 16:13:25	2019-04-26 09:13:25	73.555	43.359	0.192	0	268.076	38.333	40.333
2019-04-26 16:14:24	2019-04-26 09:14:24	73.517	43.325	0.192	0	271.423	38.2	40.2
2019-04-26 16:15:25	2019-04-26 09:15:25	73.478	43.452	0.193	0	269.964	36.2	38.133
2019-04-26 16:16:24	2019-04-26 09:16:24	73.459	43.519	0.193	0	273.787	36.067	38
2019-04-26 16:17:25	2019-04-26 09:17:25	73.497	43.476	0.194	0	267.573	35.8	37.733
2019-04-26 16:18:25	2019-04-26 09:18:25	73.555	43.436	0.195	0	267.573	35.667	37.6
2019-04-26 16:19:24	2019-04-26 09:19:24	73.517	43.448	0.197	0	273.588	35.6	37.533
2019-04-26 16:20:25	2019-04-26 09:20:25	73.517	43.455	0.198	0	277.359	35.533	37.467
2019-04-26 16:21:24	2019-04-26 09:21:24	73.575	43.407	0.199	0	280.031	36.867	38.8
2019-04-26 16:22:25	2019-04-26 09:22:25	73.632	43.327	0.2	0	293.517	36.8	38.733
2019-04-26 16:23:25	2019-04-26 09:23:25	73.671	43.262	0.202	0	293.454	36.8	38.733
2019-04-26 16:24:24	2019-04-26 09:24:24	73.652	43.321	0.203	0	292.58	36.8	38.733
2019-04-26 16:25:25	2019-04-26 09:25:25	73.594	43.393	0.205	0	288.491	36.6	38.533

Date (UTC)	Date (US/Pacific)	Temp	RH	CO	VOC	CO2	PM 2.5	PM 10	
		Degrees Fahrenheit (F)	Percent (%)	Parts Per Million (PPM)	Parts Per Million (PPM)	Parts Per Million (PPM)	Micrograms Per Meter3	Micrograms Per Meter3	
2019-04-26 16:26:25	2019-04-26 09:26:25	73.671		43.361	0.207	0	293.736	37.8	39.733
2019-04-26 16:27:25	2019-04-26 09:27:25	73.71		43.296	0.208	0	295.018	37.733	39.667
2019-04-26 16:28:24	2019-04-26 09:28:24	73.787		43.226	0.209	0	297.274	37.733	39.667
2019-04-26 16:29:24	2019-04-26 09:29:24	73.729		43.259	0.211	0	289.766	36.875	38.812
2019-04-26 16:30:24	2019-04-26 09:30:24	73.71		43.311	0.212	0	297.31	39.333	41.333
2019-04-26 16:31:24	2019-04-26 09:31:24	73.787		43.249	0.213	0	297.651	40.733	42.733
2019-04-26 16:32:24	2019-04-26 09:32:24	73.845		43.162	0.215	0	309.529	40.8	42.8
2019-04-26 16:33:25	2019-04-26 09:33:25	73.903		43.052	0.216	0	306.21	40.8	42.8
2019-04-26 16:34:25	2019-04-26 09:34:25	73.864		43.042	0.218	0	300.398	40.667	42.667
2019-04-26 16:35:24	2019-04-26 09:35:24	73.864		43.026	0.22	0	299.24	40.533	42.533
2019-04-26 16:36:25	2019-04-26 09:36:25	73.922		42.985	0.222	0	296.302	37.2	39.133
2019-04-26 16:37:24	2019-04-26 09:37:24	73.961		42.905	0.223	0	295.786	37.267	39.2
2019-04-26 16:38:24	2019-04-26 09:38:24	73.922		42.924	0.224	0	305.581	35.6	37.533
2019-04-26 16:39:25	2019-04-26 09:39:25	73.883		43.036	0.226	0	294.385	35.333	37.267
2019-04-26 16:40:24	2019-04-26 09:40:24	73.883		43.104	0.227	0	293.588	35.267	37.2
2019-04-26 16:41:25	2019-04-26 09:41:25	73.922		43.069	0.229	0	299.432	35.267	37.2
2019-04-26 16:42:24	2019-04-26 09:42:24	73.999		43.045	0.23	0	304.003	35.267	37.2
2019-04-26 16:43:25	2019-04-26 09:43:25	73.98		43.059	0.231	0	302.971	33.8	35.733
2019-04-26 16:44:24	2019-04-26 09:44:24	73.922		43.069	0.232	0	298.023	34.429	36.357
2019-04-26 16:45:24	2019-04-26 09:45:24	73.922		43.115	0.234	0	291.876	33.933	35.867
2019-04-26 16:46:24	2019-04-26 09:46:24	73.98		43.051	0.235	0	291.473	33.933	35.867
2019-04-26 16:47:25	2019-04-26 09:47:25	74.038		42.972	0.237	0	295.193	33.867	35.8
2019-04-26 16:48:25	2019-04-26 09:48:25	74.019		42.986	0.238	0	294.189	32.4	34.333
2019-04-26 16:49:24	2019-04-26 09:49:24	73.98		43.028	0.24	0	286.919	32.467	34.4
2019-04-26 16:50:24	2019-04-26 09:50:24	73.961		43.065	0.242	0	277.622	32.4	34.333
2019-04-26 16:51:25	2019-04-26 09:51:25	74.038		43.01	0.242	0	280.692	35.733	37.733
2019-04-26 16:52:25	2019-04-26 09:52:25	74.096		42.924	0.243	0	279.16	35.6	37.6
2019-04-26 16:53:25	2019-04-26 09:53:25	74.096		42.939	0.244	0	271.256	35.6	37.6
2019-04-26 16:54:24	2019-04-26 09:54:24	74.057		42.966	0.244	0	268.453	35.6	37.6
2019-04-26 16:55:25	2019-04-26 09:55:25	74.038		42.995	0.245	0	269.251	35.667	37.667
2019-04-26 16:56:25	2019-04-26 09:56:25	74.115		42.902	0.246	0	265.041	35.733	37.733
2019-04-26 16:57:24	2019-04-26 09:57:24	74.173		42.892	0.247	0	263.454	32.467	34.4
2019-04-26 16:58:25	2019-04-26 09:58:25	74.173		42.877	0.248	0	259.459	32.533	34.467
2019-04-26 16:59:25	2019-04-26 09:59:25	74.134		42.866	0.249	0	258.995	32.467	34.4
2019-04-26 17:00:25	2019-04-26 10:00:25	74.231		42.737	0.25	0	259.59	34	35.933
2019-04-26 17:01:25	2019-04-26 10:01:25	74.327		42.615	0.251	0	265.414	34	35.933
2019-04-26 17:02:24	2019-04-26 10:02:24	74.405		42.537	0.252	0	263.804	34.133	36.067
2019-04-26 17:03:25	2019-04-26 10:03:25	74.366		42.565	0.254	0	264.454	34.2	36.133
2019-04-26 17:04:24	2019-04-26 10:04:24	74.347		42.578	0.255	0	258.423	34.2	36.133
2019-04-26 17:05:24	2019-04-26 10:05:24	74.424		42.516	0.256	0	271.925	35.667	37.6
2019-04-26 17:06:25	2019-04-26 10:06:25	74.463		42.412	0.257	0	283.558	35.733	37.667
2019-04-26 17:07:25	2019-04-26 10:07:25	74.521		42.31	0.259	0	295.779	35.933	37.867
2019-04-26 17:09:24	2019-04-26 10:09:24	74.501		42.355	0.26	0	317.4	36.643	38.571
2019-04-26 17:10:24	2019-04-26 10:10:24	74.54		42.32	0.26	0	320.669	38.071	40
2019-04-26 17:11:25	2019-04-26 10:11:25	74.617		42.235	0.26	0	329.937	38	39.929
2019-04-26 17:12:25	2019-04-26 10:12:25	74.656		42.154	0.261	0	333.7	41.357	43.357
2019-04-26 17:13:25	2019-04-26 10:13:25	74.617		42.143	0.262	0	331.305	41	42.929
2019-04-26 17:14:24	2019-04-26 10:14:24	74.598		42.141	0.263	0	336.325	40.857	42.714
2019-04-26 17:15:25	2019-04-26 10:15:25	74.636		42.099	0.264	0	340.937	40.786	42.643
2019-04-26 17:16:24	2019-04-26 10:16:24	74.714		41.999	0.264	0	345.796	40.643	42.5
2019-04-26 17:17:25	2019-04-26 10:17:25	74.771		41.904	0.265	0	344.302	40.429	42.286
2019-04-26 17:18:24	2019-04-26 10:18:24	74.714		41.976	0.265	0	346.202	38.429	40.214
2019-04-26 17:19:24	2019-04-26 10:19:24	74.714		42.021	0.265	0	358.316	38.214	39.929
2019-04-26 17:20:24	2019-04-26 10:20:24	74.752		41.994	0.264	0	354.838	38.143	39.857
2019-04-26 17:21:25	2019-04-26 10:21:25	74.791		41.929	0.266	0	354.303	38	39.714
2019-04-26 17:22:25	2019-04-26 10:22:25	74.733		41.962	0.267	0	341.754	35.929	37.571
2019-04-26 17:23:25	2019-04-26 10:23:25	74.694		42.043	0.268	0	323.714	35.714	37.286
2019-04-26 17:24:25	2019-04-26 10:24:25	74.656		42.085	0.269	0	319.848	35	36.6
2019-04-26 17:25:24	2019-04-26 10:25:24	74.694		42.066	0.269	0	320.877	34.933	36.533

Date (UTC)	Date (US/Pacific)	Temp	RH	CO	VOC	CO2	PM 2.5	PM 10
		Degrees Fahrenheit (F)	Percent (%)	Parts Per Million (PPM)	Parts Per Million (PPM)	Parts Per Million (PPM)	Micrograms Per Meter3	Micrograms Per Meter3
2019-04-26 17:26:25	2019-04-26 10:26:25	74.752	42.009	0.27	0	320.566	35	36.6
2019-04-26 17:27:24	2019-04-26 10:27:24	74.733	42.015	0.271	0	313.427	33.333	34.867
2019-04-26 17:28:25	2019-04-26 10:28:25	74.675	42.094	0.272	0	309.132	33.333	34.867
2019-04-26 17:29:24	2019-04-26 10:29:24	74.656	42.207	0.274	0	311.008	33.267	34.8
2019-04-26 17:30:25	2019-04-26 10:30:25	74.714	42.166	0.274	0	312.111	33.467	35
2019-04-26 17:31:24	2019-04-26 10:31:24	74.752	42.078	0.275	0	308.635	33.6	35.133
2019-04-26 17:32:25	2019-04-26 10:32:25	74.675	42.079	0.276	0	305.989	31.933	33.4
2019-04-26 17:33:25	2019-04-26 10:33:25	74.656	42.123	0.276	0	296.877	33.533	35
2019-04-26 17:34:24	2019-04-26 10:34:24	74.598	42.195	0.276	0	288.111	33.467	34.933
2019-04-26 17:35:25	2019-04-26 10:35:25	74.636	42.114	0.276	0	289.886	33.533	35
2019-04-26 17:36:25	2019-04-26 10:36:25	74.694	42.073	0.276	0	286.991	33.533	35
2019-04-26 17:37:24	2019-04-26 10:37:24	74.636	42.16	0.276	0	288.733	33.667	35.133
2019-04-26 17:38:25	2019-04-26 10:38:25	74.578	42.231	0.275	0	287.464	33.8	35.333
2019-04-26 17:39:24	2019-04-26 10:39:24	74.521	42.448	0.274	0	286.301	32.133	33.6
2019-04-26 17:40:25	2019-04-26 10:40:25	74.598	42.363	0.273	0	289.786	32.333	33.8
2019-04-26 17:41:24	2019-04-26 10:41:24	74.656	42.268	0.273	0	287.706	32.267	33.733
2019-04-26 17:42:25	2019-04-26 10:42:25	74.617	42.258	0.273	0	288.35	32.467	34
2019-04-26 17:43:25	2019-04-26 10:43:25	74.578	42.292	0.273	0	289.566	32.667	34.267
2019-04-26 17:44:25	2019-04-26 10:44:25	74.617	42.235	0.273	0	282.879	34.4	36.067
2019-04-26 17:45:24	2019-04-26 10:45:24	74.694	42.195	0.273	0	288.573	34.2	35.867
2019-04-26 17:46:25	2019-04-26 10:46:25	74.733	42.153	0.272	0	289.079	34.267	35.933
2019-04-26 17:47:25	2019-04-26 10:47:25	74.714	42.227	0.272	0	286.386	34.467	36.2
2019-04-26 17:48:24	2019-04-26 10:48:24	74.675	42.308	0.272	0	287.666	34.6	36.4
2019-04-26 17:49:25	2019-04-26 10:49:25	74.733	42.191	0.272	0	291.086	36.4	38.267
2019-04-26 17:50:24	2019-04-26 10:50:24	74.791	42.074	0.272	0	300.486	36.467	38.333
2019-04-26 17:51:25	2019-04-26 10:51:25	74.829	41.993	0.271	0	293.422	36.4	38.267
2019-04-26 17:52:24	2019-04-26 10:52:24	74.829	42.016	0.27	0	287.095	36.333	38.2
2019-04-26 17:53:24	2019-04-26 10:53:24	74.81	42.052	0.27	0	291.229	36.267	38.067
2019-04-26 17:54:24	2019-04-26 10:54:24	74.829	41.978	0.269	0	294.297	38.857	40.714
2019-04-26 17:55:25	2019-04-26 10:55:25	74.907	41.885	0.269	0	297.902	38.643	40.5
2019-04-26 17:56:25	2019-04-26 10:56:25	74.965	41.775	0.269	0	291.444	39.2	41.067
2019-04-26 17:57:25	2019-04-26 10:57:25	74.926	41.764	0.268	0	289.755	40.214	42.071
2019-04-26 17:58:24	2019-04-26 10:58:24	74.926	41.803	0.268	0	297.479	38.733	40.467
2019-04-26 17:59:25	2019-04-26 10:59:25	74.965	41.73	0.267	0	300.17	38.6	40.333
2019-04-26 18:00:24	2019-04-26 11:00:24	74.984	41.662	0.266	0	295.463	35.333	37
2019-04-26 18:01:24	2019-04-26 11:01:24	74.984	41.685	0.265	0	299.156	33.4	35
2019-04-26 18:02:24	2019-04-26 11:02:24	74.887	41.754	0.264	0	297.08	33.267	34.8
2019-04-26 18:03:24	2019-04-26 11:03:24	74.887	41.784	0.264	0	298.103	33.067	34.533
2019-04-26 18:04:25	2019-04-26 11:04:25	74.907	41.702	0.264	0	297.23	33	34.467
2019-04-26 18:05:25	2019-04-26 11:05:25	74.984	41.617	0.264	0	294.242	32.8	34.267
2019-04-26 18:06:24	2019-04-26 11:06:24	74.945	41.613	0.264	0	295.924	31.133	32.533
2019-04-26 18:07:25	2019-04-26 11:07:25	74.907	41.671	0.265	0	293.154	31.133	32.533
2019-04-26 18:08:24	2019-04-26 11:08:24	74.868	41.752	0.265	0	295.374	31.067	32.467
2019-04-26 18:09:25	2019-04-26 11:09:25	74.926	41.719	0.267	0	298.517	31.267	32.667
2019-04-26 18:10:25	2019-04-26 11:10:25	74.984	41.685	0.269	0	294.525	31.333	32.733
2019-04-26 18:11:24	2019-04-26 11:11:24	74.945	41.72	0.271	0	300.569	29.667	31
2019-04-26 18:12:24	2019-04-26 11:12:24	74.868	41.783	0.271	0	292.672	29.867	31.267
2019-04-26 18:13:24	2019-04-26 11:13:24	74.868	41.866	0.272	0	289.918	29.933	31.333
2019-04-26 18:14:25	2019-04-26 11:14:25	74.926	41.734	0.272	0	289.446	30.067	31.467
2019-04-26 18:15:25	2019-04-26 11:15:25	74.984	41.632	0.273	0	290.85	33.4	34.867
2019-04-26 18:16:24	2019-04-26 11:16:24	74.945	41.766	0.273	0	293.556	33.733	35.267
2019-04-26 18:17:24	2019-04-26 11:17:24	74.907	41.923	0.274	0	294.041	33.933	35.533
2019-04-26 18:18:25	2019-04-26 11:18:25	74.887	41.883	0.274	0	293.972	34.133	35.8
2019-04-26 18:19:25	2019-04-26 11:19:25	74.984	41.838	0.275	0	294.105	34.133	35.8
2019-04-26 18:20:25	2019-04-26 11:20:25	75.042	41.736	0.275	0	295.85	34.2	35.867
2019-04-26 18:21:25	2019-04-26 11:21:25	75.022	41.872	0.276	0	306.604	32.667	34.333
2019-04-26 18:22:24	2019-04-26 11:22:24	75.003	41.916	0.276	0	303.508	32.733	34.4
2019-04-26 18:23:25	2019-04-26 11:23:25	75.042	41.98	0.276	0	304.119	33.429	35.143
2019-04-26 18:24:24	2019-04-26 11:24:24	75.158	41.967	0.276	0	309.589	32.154	33.846

Date (UTC)	Date (US/Pacific)	Temp	RH	CO	VOC	CO2	PM 2.5	PM 10
		Degrees Fahrenheit (F)	Percent (%)	Parts Per Million (PPM)	Parts Per Million (PPM)	Parts Per Million (PPM)	Micrograms Per Meter3	Micrograms Per Meter3
2019-04-26 18:25:25	2019-04-26 11:25:25	75.235	41.912	0.277	0	309.498	30.833	32.5
2019-04-26 18:26:24	2019-04-26 11:26:24	75.216	41.895	0.277	0	304.961	31.167	32.917
2019-04-26 18:27:24	2019-04-26 11:27:24	75.235	41.935	0.278	0	303.416	31.083	32.75
2019-04-26 18:28:24	2019-04-26 11:28:24	75.235	41.889	0.279	0	317.358	35.5	37.286
2019-04-26 18:29:25	2019-04-26 11:29:25	75.331	41.966	0.28	0	327.545	35.5	37.286
2019-04-26 18:30:24	2019-04-26 11:30:24	75.389	41.971	0.282	0	331.036	35.429	37.214
2019-04-26 18:31:25	2019-04-26 11:31:25	75.37	41.969	0.283	0	322.668	36.154	37.923
2019-04-26 18:32:25	2019-04-26 11:32:25	75.351	42.021	0.286	0	331.638	35.286	37
2019-04-26 18:33:25	2019-04-26 11:33:25	75.37	41.969	0.287	0	335.345	36.929	38.643
2019-04-26 18:35:24	2019-04-26 11:35:24	75.486	41.781	0.288	0	340.188	36.154	37.846
2019-04-26 18:36:25	2019-04-26 11:36:25	75.447	42.075	0.288	0	329.203	39.167	40.917
2019-04-26 18:37:24	2019-04-26 11:37:24	75.409	42.079	0.289	0	341.155	40.545	42.364
2019-04-26 18:38:24	2019-04-26 11:38:24	75.447	41.976	0.289	0	341.155	40.545	42.364
2019-04-26 18:39:25	2019-04-26 11:39:25	75.505	41.92	0.289	0	319.722	39.6	41.4
2019-04-26 18:40:24	2019-04-26 11:40:24	75.544	41.854	0.289	0	326.404	38.556	40.333
2019-04-26 18:41:24	2019-04-26 11:41:24	75.524	41.883	0.292	0	329.65	39.3	41
2019-04-26 18:42:25	2019-04-26 11:42:25	75.466	42	0.294	0	326.308	38.091	39.818
2019-04-26 18:43:24	2019-04-26 11:43:24	75.505	42.057	0.295	0	335.471	38.182	39.909
2019-04-26 18:44:24	2019-04-26 11:44:24	75.505	42.019	0.296	0	334.221	38.182	39.909
2019-04-26 18:45:25	2019-04-26 11:45:25	75.466	42.084	0.298	0	330.946	35.909	37.545
2019-04-26 18:46:24	2019-04-26 11:46:24	75.409	42.262	0.3	0	315.791	35.818	37.455
2019-04-26 18:47:24	2019-04-26 11:47:24	75.37	42.221	0.302	0	302.978	35.545	37.091
2019-04-26 18:48:25	2019-04-26 11:48:25	75.428	42.226	0.303	0	294.399	35.364	36.909
2019-04-26 18:49:25	2019-04-26 11:49:25	75.466	42.122	0.304	0	299.205	35.364	36.909
2019-04-26 18:50:24	2019-04-26 11:50:24	75.447	42.136	0.306	0	307.541	34.417	35.917
2019-04-26 18:51:24	2019-04-26 11:51:24	75.389	42.139	0.307	0	304.172	33.538	35
2019-04-26 18:52:25	2019-04-26 11:52:25	75.37	42.221	0.307	0	298.506	32.786	34.214
2019-04-26 18:53:24	2019-04-26 11:53:24	75.466	42.168	0.307	0	297.149	33.733	35.2
2019-04-26 18:54:24	2019-04-26 11:54:24	75.466	42.092	0.307	0	301.627	33.467	34.933
2019-04-26 18:55:25	2019-04-26 11:55:25	75.466	42.13	0.307	0	306.503	31.533	32.933
2019-04-26 18:56:25	2019-04-26 11:56:25	75.428	42.18	0.307	0	289.476	31.4	32.8
2019-04-26 18:57:24	2019-04-26 11:57:24	75.409	42.201	0.307	0	285.247	32.867	34.267
2019-04-26 18:58:25	2019-04-26 11:58:25	75.466	42.145	0.307	0	281.822	32.667	34.067
2019-04-26 18:59:24	2019-04-26 11:59:24	75.544	42.03	0.307	0	282.894	32.533	33.933
2019-04-26 19:00:24	2019-04-26 12:00:24	75.524	42.02	0.306	0	282.541	32.467	33.867
2019-04-26 19:01:24	2019-04-26 12:01:24	75.505	42.072	0.305	0	284.905	32.333	33.733
2019-04-26 19:02:24	2019-04-26 12:02:24	75.466	42.084	0.304	0	289.569	32.267	33.667
2019-04-26 19:03:24	2019-04-26 12:03:24	75.563	42.008	0.302	0	289.569	32.133	33.533
2019-04-26 19:04:25	2019-04-26 12:04:25	75.66	41.887	0.3	0	291.762	31.867	33.267
2019-04-26 19:05:24	2019-04-26 12:05:24	75.66	41.856	0.299	0	294.635	31.733	33.133
2019-04-26 19:06:25	2019-04-26 12:06:25	75.66	41.864	0.298	0	298.613	31.467	32.867
2019-04-26 19:07:24	2019-04-26 12:07:24	75.698	41.783	0.298	0	296.345	32.933	34.4
2019-04-26 19:08:24	2019-04-26 12:08:24	75.795	41.669	0.297	0	302.505	32.8	34.267
2019-04-26 19:09:24	2019-04-26 12:09:24	75.872	41.561	0.294	0	305.755	33.75	35.25
2019-04-26 19:10:24	2019-04-26 12:10:24	75.853	41.582	0.293	0	300.404	34.6	36.133
2019-04-26 19:11:25	2019-04-26 12:11:25	75.795	41.616	0.291	0	302.783	34.6	36.133
2019-04-26 19:12:24	2019-04-26 12:12:24	75.853	41.575	0.289	0	306.265	36	37.6
2019-04-26 19:13:25	2019-04-26 12:13:25	75.93	41.52	0.287	0	315.006	35.867	37.467
2019-04-26 19:14:24	2019-04-26 12:14:24	75.988	41.471	0.285	0	311.708	35.8	37.4
2019-04-26 19:15:24	2019-04-26 12:15:24	75.93	41.505	0.283	0	309.246	35.533	37.133
2019-04-26 19:16:24	2019-04-26 12:16:24	75.93	41.573	0.281	0	304.355	35.533	37.133
2019-04-26 19:17:25	2019-04-26 12:17:25	75.968	41.561	0.279	0	304.15	37.067	38.733
2019-04-26 19:18:25	2019-04-26 12:18:25	76.026	41.482	0.276	0	315.129	37.067	38.733
2019-04-26 19:19:25	2019-04-26 12:19:25	76.084	41.418	0.274	0	315.068	37.067	38.733
2019-04-26 19:20:24	2019-04-26 12:20:24	76.026	41.437	0.271	0	310.708	36.8	38.467
2019-04-26 19:21:25	2019-04-26 12:21:25	76.007	41.481	0.27	0	304.948	36.8	38.467
2019-04-26 19:22:24	2019-04-26 12:22:24	76.026	41.429	0.268	0	304.948	36.8	38.467
2019-04-26 19:23:24	2019-04-26 12:23:24	76.046	41.369	0.266	0	302.159	36.8	38.467
2019-04-26 19:24:24	2019-04-26 12:24:24	76.026	41.406	0.264	0	300.124	35.929	37.571

Date (UTC)	Date (US/Pacific)	Temp	RH	CO	VOC	CO2	PM 2.5	PM 10
		Degrees Fahrenheit (F)	Percent (%)	Parts Per Million (PPM)	Parts Per Million (PPM)	Parts Per Million (PPM)	Micrograms Per Meter3	Micrograms Per Meter3
2019-04-26 19:25:24	2019-04-26 12:25:24	75.968	41.47	0.263	0	300.124	35.929	37.571
2019-04-26 19:26:24	2019-04-26 12:26:24	75.949	41.56	0.259	0	303.538	34.6	36.2
2019-04-26 19:27:25	2019-04-26 12:27:25	75.968	41.493	0.257	0	306.757	34.733	36.333
2019-04-26 19:28:25	2019-04-26 12:28:25	76.026	41.459	0.255	0	307.83	34.733	36.333
2019-04-26 19:29:24	2019-04-26 12:29:24	75.949	41.506	0.253	0	309.039	33	34.533
2019-04-26 19:30:25	2019-04-26 12:30:25	75.91	41.579	0.251	0	297.544	32.933	34.467
2019-04-26 19:31:25	2019-04-26 12:31:25	75.91	41.641	0.25	0	300.137	32.8	34.333
2019-04-26 19:32:25	2019-04-26 12:32:25	75.949	41.575	0.248	0	302.509	32.8	34.333
2019-04-26 19:33:25	2019-04-26 12:33:25	76.007	41.526	0.247	0	297.434	31.929	33.429
2019-04-26 19:34:24	2019-04-26 12:34:24	75.968	41.523	0.245	0	299.91	31.133	32.6
2019-04-26 19:35:24	2019-04-26 12:35:24	75.91	41.587	0.244	0	294.302	31.067	32.533
2019-04-26 19:36:25	2019-04-26 12:36:25	75.891	41.624	0.242	0	290.64	31	32.467
2019-04-26 19:37:25	2019-04-26 12:37:25	75.93	41.604	0.241	0	291.05	31	32.467
2019-04-26 19:38:24	2019-04-26 12:38:24	75.968	41.531	0.239	0	292.11	31	32.467
2019-04-26 19:39:24	2019-04-26 12:39:24	75.949	41.529	0.237	0	290.212	29.333	30.733
2019-04-26 19:40:24	2019-04-26 12:40:24	75.891	41.578	0.236	0	280.068	29.4	30.8
2019-04-26 19:41:24	2019-04-26 12:41:24	75.872	41.66	0.235	0	282.873	29.333	30.733
2019-04-26 19:42:24	2019-04-26 12:42:24	75.949	41.598	0.233	0	280.538	29.2	30.6
2019-04-26 19:43:25	2019-04-26 12:43:25	75.988	41.517	0.232	0	278.599	29.2	30.6
2019-04-26 19:44:25	2019-04-26 12:44:25	76.007	41.549	0.23	0	281.405	29.133	30.533
2019-04-26 19:45:24	2019-04-26 12:45:24	75.968	41.569	0.229	0	288.679	29.2	30.6
2019-04-26 19:46:25	2019-04-26 12:46:25	76.065	41.463	0.228	0	295.12	30.933	32.4
2019-04-26 19:47:24	2019-04-26 12:47:24	76.142	41.355	0.226	0	303.291	30.867	32.333
2019-04-26 19:49:24	2019-04-26 12:49:24	76.161	41.272	0.226	0	291.413	30.538	32
2019-04-26 19:50:25	2019-04-26 12:50:25	76.104	41.42	0.225	0	291.297	31.667	33.167
2019-04-26 19:51:24	2019-04-26 12:51:24	76.161	41.387	0.223	0	302.535	32.615	34.154
2019-04-26 19:52:25	2019-04-26 12:52:25	76.219	41.3	0.221	0	315.242	33.429	35
2019-04-26 19:53:24	2019-04-26 12:53:24	76.258	41.189	0.219	0	311.323	33.429	35
2019-04-26 19:54:24	2019-04-26 12:54:24	76.219	41.216	0.218	0	312.371	33.357	34.929
2019-04-26 19:55:25	2019-04-26 12:55:25	76.161	41.249	0.219	0	322.484	34.538	36.154
2019-04-26 19:56:24	2019-04-26 12:56:24	76.2	41.23	0.217	0	312.522	35.357	37
2019-04-26 19:57:25	2019-04-26 12:57:25	76.258	41.151	0.215	0	318.804	35.429	37.071
2019-04-26 19:58:24	2019-04-26 12:58:24	76.297	41.085	0.214	0	322.206	35.429	37.071
2019-04-26 19:59:24	2019-04-26 12:59:24	76.258	41.105	0.212	0	318.764	35.357	37
2019-04-26 20:00:25	2019-04-26 13:00:25	76.219	41.041	0.211	0	318.113	35.214	36.857
2019-04-26 20:01:24	2019-04-26 13:01:24	76.258	40.907	0.209	0	306.437	35.143	36.786
2019-04-26 20:02:24	2019-04-26 13:02:24	76.316	40.827	0.208	0	305.505	35.214	36.857
2019-04-26 20:03:24	2019-04-26 13:03:24	76.316	40.705	0.206	0	296.378	35.214	36.857
2019-04-26 20:04:24	2019-04-26 13:04:24	76.297	40.704	0.204	0	298.181	34	35.6
2019-04-26 20:05:24	2019-04-26 13:05:24	76.239	40.752	0.203	0	286.087	34	35.6
2019-04-26 20:06:24	2019-04-26 13:06:24	76.258	40.609	0.201	0	289.411	32.267	33.8
2019-04-26 20:07:25	2019-04-26 13:07:25	76.297	40.566	0.198	0	303.643	29.267	30.733
2019-04-26 20:08:24	2019-04-26 13:08:24	76.219	40.659	0.196	0	305.39	27.467	28.867
2019-04-26 20:09:24	2019-04-26 13:09:24	76.123	40.72	0.194	0	293.223	27.4	28.8
2019-04-26 20:10:25	2019-04-26 13:10:25	76.104	40.794	0.192	0	299.565	27.133	28.533
2019-04-26 20:11:25	2019-04-26 13:11:25	76.123	40.75	0.19	0	294.091	27.133	28.533
2019-04-26 20:12:24	2019-04-26 13:12:24	76.142	40.683	0.188	0	294.647	27.133	28.533
2019-04-26 20:13:24	2019-04-26 13:13:24	76.104	40.695	0.186	0	286.19	25.4	26.733
2019-04-26 20:14:24	2019-04-26 13:14:24	76.046	40.744	0.185	0	282.671	25.929	27.286
2019-04-26 20:15:25	2019-04-26 13:15:25	76.046	40.813	0.182	0	273.82	25.4	26.733
2019-04-26 20:16:24	2019-04-26 13:16:24	76.084	40.762	0.179	0	277.318	25.4	26.733
2019-04-26 20:17:24	2019-04-26 13:17:24	76.123	40.628	0.177	0	270.222	25.267	26.6
2019-04-26 20:18:25	2019-04-26 13:18:25	76.084	40.594	0.175	0	269.216	23.667	24.933
2019-04-26 20:19:25	2019-04-26 13:19:25	76.065	40.623	0.175	0	260.503	23.6	24.867
2019-04-26 20:20:24	2019-04-26 13:20:24	76.026	40.658	0.173	0	265.636	23.667	24.933
2019-04-26 20:21:25	2019-04-26 13:21:25	76.046	40.568	0.172	0	262.584	25.4	26.733
2019-04-26 20:22:24	2019-04-26 13:22:24	76.084	40.549	0.171	0	256.299	28.2	29.6
2019-04-26 20:23:25	2019-04-26 13:23:25	76.065	40.555	0.17	0	258.514	28.133	29.533
2019-04-26 20:24:25	2019-04-26 13:24:25	76.007	40.565	0.169	0	263.11	28.067	29.467

Date (UTC)	Date (US/Pacific)	Temp	RH	CO	VOC	CO2	PM 2.5	PM 10	
		Degrees Fahrenheit (F)	Percent (%)	Parts Per Million (PPM)	Parts Per Million (PPM)	Parts Per Million (PPM)	Micrograms Per Meter3	Micrograms Per Meter3	
2019-04-26 20:25:24	2019-04-26 13:25:24	75.968		40.554	0.167	0	258.763	28.267	29.667
2019-04-26 20:26:24	2019-04-26 13:26:24	76.065		40.501	0.166	0	262.039	28.133	29.533
2019-04-26 20:27:24	2019-04-26 13:27:24	76.104		40.451	0.165	0	261.483	28.133	29.533
2019-04-26 20:28:24	2019-04-26 13:28:24	76.065		40.433	0.164	0	265.853	26.867	28.267
2019-04-26 20:29:25	2019-04-26 13:29:25	76.007		40.481	0.163	0	272.806	26.867	28.267
2019-04-26 20:30:24	2019-04-26 13:30:24	76.084		40.411	0.161	0	271.479	28.6	30.067
2019-04-26 20:31:24	2019-04-26 13:31:24	76.161		40.326	0.16	0	279.988	28.533	30
2019-04-26 20:32:25	2019-04-26 13:32:25	76.2		40.238	0.158	0	280.949	28.533	30
2019-04-26 20:33:24	2019-04-26 13:33:24	76.181		40.213	0.158	0	280.598	28.267	29.733
2019-04-26 20:34:25	2019-04-26 13:34:25	76.161		40.227	0.158	0	279.151	28.333	29.8
2019-04-26 20:35:24	2019-04-26 13:35:24	76.219		40.095	0.157	0	279.151	30	31.533
2019-04-26 20:36:25	2019-04-26 13:36:25	76.297		39.979	0.157	0	283.807	29.933	31.467
2019-04-26 20:37:24	2019-04-26 13:37:24	76.316		39.904	0.157	0	285.67	30	31.533
2019-04-26 20:38:24	2019-04-26 13:38:24	76.258		39.953	0.157	0	279.355	30.067	31.6
2019-04-26 20:40:24	2019-04-26 13:40:24	76.277		40.115	0.157	0	279.683	30.714	32.286
2019-04-26 20:41:25	2019-04-26 13:41:25	76.335		40.036	0.157	0	285.618	30.714	32.286
2019-04-26 20:42:25	2019-04-26 13:42:25	76.355		39.923	0.157	0	285.835	30.714	32.286
2019-04-26 20:43:24	2019-04-26 13:43:24	76.316		39.996	0.157	0	281.782	33.077	34.692
2019-04-26 20:44:25	2019-04-26 13:44:25	76.297		40.055	0.157	0	275.671	33	34.615
2019-04-26 20:45:25	2019-04-26 13:45:25	76.335		40.036	0.158	0	284.404	31.786	33.357
2019-04-26 20:46:24	2019-04-26 13:46:24	76.335		39.959	0.158	0	284.619	31.857	33.429
2019-04-26 20:47:25	2019-04-26 13:47:25	76.316		39.958	0.159	0	291.958	30	31.5
2019-04-26 20:48:24	2019-04-26 13:48:24	76.239		40.035	0.159	0	284.356	30	31.5
2019-04-26 20:49:25	2019-04-26 13:49:25	76.2		40.009	0.159	0	282.23	28.786	30.286
2019-04-26 20:50:24	2019-04-26 13:50:24	76.239		39.997	0.159	0	284.146	28.714	30.214
2019-04-26 20:51:25	2019-04-26 13:51:25	76.277		39.909	0.159	0	282.709	28.714	30.214
2019-04-26 20:53:24	2019-04-26 13:53:24	76.181		40	0.16	0	282.671	27.615	29.077
2019-04-26 20:54:24	2019-04-26 13:54:24	76.161		39.96	0.16	0	289.749	28.667	30.167
2019-04-26 20:55:24	2019-04-26 13:55:24	76.181		39.931	0.16	0	285.078	29.846	31.385
2019-04-26 20:56:24	2019-04-26 13:56:24	76.239		39.867	0.161	0	288.623	28.929	30.429
2019-04-26 20:57:25	2019-04-26 13:57:25	76.219		39.835	0.161	0	296.369	27	28.429
2019-04-26 20:58:25	2019-04-26 13:58:25	76.181		39.885	0.161	0	293.423	27.846	29.308
2019-04-26 20:59:25	2019-04-26 13:59:25	76.161		39.96	0.161	0	291.933	26.929	28.357
2019-04-26 21:00:24	2019-04-26 14:00:24	76.2		39.91	0.161	0	293.104	27	28.429
2019-04-26 21:01:25	2019-04-26 14:01:25	76.239		39.844	0.162	0	291.792	26.929	28.357
2019-04-26 21:02:24	2019-04-26 14:02:24	76.219		39.812	0.162	0	291.079	26.857	28.286
2019-04-26 21:03:25	2019-04-26 14:03:25	76.161		39.884	0.162	0	290.719	27	28.429
2019-04-26 21:04:25	2019-04-26 14:04:25	76.104		39.887	0.162	0	302.215	29.077	30.538
2019-04-26 21:05:24	2019-04-26 14:05:24	76.181		39.878	0.162	0	290.642	28.286	29.714
2019-04-26 21:06:24	2019-04-26 14:06:24	76.239		39.776	0.162	0	294.508	28.286	29.714
2019-04-26 21:07:25	2019-04-26 14:07:25	76.2		39.757	0.161	0	296.944	28.214	29.643
2019-04-26 21:08:24	2019-04-26 14:08:24	76.181		39.794	0.161	0	291.464	27.6	29
2019-04-26 21:09:25	2019-04-26 14:09:25	76.239		39.715	0.161	0	293.169	29.467	30.933
2019-04-26 21:10:24	2019-04-26 14:10:24	76.355		39.595	0.162	0	299.666	29.4	30.867
2019-04-26 21:11:24	2019-04-26 14:11:24	76.412		39.5	0.162	0	300.626	29.4	30.867
2019-04-26 21:12:25	2019-04-26 14:12:25	76.393		39.461	0.163	0	295.434	29.4	30.867
2019-04-26 21:13:24	2019-04-26 14:13:24	76.393		39.461	0.164	0	297.03	29.4	30.867
2019-04-26 21:14:24	2019-04-26 14:14:24	76.432		39.441	0.165	0	298.852	31.267	32.8
2019-04-26 21:15:25	2019-04-26 14:15:25	76.509		39.371	0.165	0	302.044	31.267	32.8
2019-04-26 21:16:24	2019-04-26 14:16:24	76.528		39.273	0.166	0	300.274	31.267	32.8
2019-04-26 21:17:24	2019-04-26 14:17:24	76.49		39.27	0.166	0	297.742	31.267	32.8
2019-04-26 21:18:24	2019-04-26 14:18:24	76.451		39.298	0.166	0	298.21	31.133	32.667
2019-04-26 21:19:24	2019-04-26 14:19:24	76.509		39.257	0.166	0	299.769	32.867	34.467
2019-04-26 21:20:25	2019-04-26 14:20:25	76.567		39.185	0.167	0	310.342	32.8	34.4
2019-04-26 21:21:25	2019-04-26 14:21:25	76.605		39.104	0.167	0	309.078	32.8	34.4
2019-04-26 21:22:24	2019-04-26 14:22:24	76.567		39.132	0.166	0	309.339	32.733	34.333
2019-04-26 21:23:24	2019-04-26 14:23:24	76.528		39.136	0.167	0	315.239	32.467	34.067
2019-04-26 21:24:24	2019-04-26 14:24:24	76.548		39.138	0.167	0	311.793	32.467	34.067
2019-04-26 21:25:24	2019-04-26 14:25:24	76.625		39.083	0.168	0	316.844	32.467	34.067

Date (UTC)	Date (US/Pacific)	Temp	RH	CO	VOC	CO2	PM 2.5	PM 10
		Degrees Fahrenheit (F)	Percent (%)	Parts Per Million (PPM)	Parts Per Million (PPM)	Parts Per Million (PPM)	Micrograms Per Meter3	Micrograms Per Meter3
2019-04-26 21:26:25	2019-04-26 14:26:25	76.663	39.025	0.168	0	310.593	32.4	34
2019-04-26 21:27:24	2019-04-26 14:27:24	76.586	39.08	0.169	0	310.08	32.267	33.867
2019-04-26 21:28:24	2019-04-26 14:28:24	76.567	39.124	0.17	0	306.708	32.267	33.867
2019-04-26 21:29:25	2019-04-26 14:29:25	76.567	39.155	0.17	0	308.073	32.2	33.8
2019-04-26 21:30:25	2019-04-26 14:30:25	76.586	39.24	0.171	0	310.986	32.2	33.8
2019-04-26 21:31:24	2019-04-26 14:31:24	76.548	39.222	0.172	0	313.221	32.267	33.867
2019-04-26 21:32:24	2019-04-26 14:32:24	76.412	39.317	0.173	0	311.873	31.2	32.8
2019-04-26 21:33:24	2019-04-26 14:33:24	76.374	39.436	0.174	0	314.592	31.333	32.933
2019-04-26 21:34:25	2019-04-26 14:34:25	76.393	39.4	0.174	0	318.656	31.4	33
2019-04-26 21:35:24	2019-04-26 14:35:24	76.432	39.38	0.175	0	319.73	31.467	33.067
2019-04-26 21:36:24	2019-04-26 14:36:24	76.374	39.444	0.175	0	319.881	29.6	31.133
2019-04-26 21:37:24	2019-04-26 14:37:24	76.335	39.524	0.176	0	309.558	29.6	31.133
2019-04-26 21:38:25	2019-04-26 14:38:25	76.297	39.544	0.176	0	305.825	29.733	31.267
2019-04-26 21:39:24	2019-04-26 14:39:24	76.355	39.488	0.176	0	310.505	29.733	31.267
2019-04-26 21:40:24	2019-04-26 14:40:24	76.393	39.43	0.175	0	305.103	29.8	31.333
2019-04-26 21:41:25	2019-04-26 14:41:25	76.374	39.497	0.175	0	305.254	28	29.467
2019-04-26 21:42:24	2019-04-26 14:42:24	76.297	39.544	0.174	0	290.005	28.067	29.533
2019-04-26 21:43:24	2019-04-26 14:43:24	76.258	39.579	0.174	0	289.738	28.133	29.6
2019-04-26 21:44:24	2019-04-26 14:44:24	76.316	39.538	0.173	0	287.165	28.133	29.6
2019-04-26 21:45:24	2019-04-26 14:45:24	76.355	39.457	0.173	0	283.7	28.133	29.6
2019-04-26 21:46:25	2019-04-26 14:46:25	76.335	39.517	0.174	0	277.537	26.4	27.8
2019-04-26 21:47:25	2019-04-26 14:47:25	76.297	39.681	0.174	0	275.763	28.286	29.714
2019-04-26 21:48:24	2019-04-26 14:48:24	76.277	39.619	0.173	0	274.488	27.6	29
2019-04-26 21:49:25	2019-04-26 14:49:25	76.316	39.447	0.173	0	269.817	27.8	29.2
2019-04-26 21:50:24	2019-04-26 14:50:24	76.355	39.251	0.172	0	270.695	27.867	29.267
2019-04-26 21:51:25	2019-04-26 14:51:25	76.355	39.366	0.172	0	270.341	28	29.4
2019-04-26 21:52:24	2019-04-26 14:52:24	76.355	39.358	0.171	0	271.089	28.067	29.467
2019-04-26 21:53:25	2019-04-26 14:53:25	76.393	39.247	0.17	0	269.934	26.933	28.333
2019-04-26 21:54:25	2019-04-26 14:54:25	76.432	39.159	0.17	0	276.278	27	28.4
2019-04-26 21:55:24	2019-04-26 14:55:24	76.509	39.081	0.17	0	274.385	27.067	28.467
2019-04-26 21:56:25	2019-04-26 14:56:25	76.451	39.153	0.17	0	278.598	27.133	28.533
2019-04-26 21:57:24	2019-04-26 14:57:24	76.393	39.171	0.169	0	282.35	27.2	28.6
2019-04-26 21:58:24	2019-04-26 14:58:24	76.432	39.082	0.168	0	281.282	28.933	30.4
2019-04-26 21:59:24	2019-04-26 14:59:24	76.528	38.953	0.168	0	290.317	29.067	30.533
2019-04-26 22:00:25	2019-04-26 15:00:25	76.567	38.888	0.167	0	298.001	29.067	30.533
2019-04-26 22:01:24	2019-04-26 15:01:24	76.548	38.909	0.167	0	304.117	29.067	30.533
2019-04-26 22:02:24	2019-04-26 15:02:24	76.528	38.968	0.166	0	303.304	29	30.467
2019-04-26 22:03:25	2019-04-26 15:03:25	76.567	38.949	0.165	0	300.973	30.733	32.267
2019-04-26 22:04:24	2019-04-26 15:04:24	76.644	38.886	0.165	0	306.486	30.6	32.133
2019-04-26 22:05:24	2019-04-26 15:05:24	76.663	38.812	0.164	0	302.956	30.533	32.067
2019-04-26 22:06:24	2019-04-26 15:06:24	76.644	38.802	0.164	0	303.92	30.533	32.067
2019-04-26 22:07:24	2019-04-26 15:07:24	76.586	38.866	0.164	0	302.914	30.533	32.067
2019-04-26 22:08:24	2019-04-26 15:08:24	76.644	38.825	0.164	0	308.127	32.714	34.286
2019-04-26 22:09:24	2019-04-26 15:09:24	76.683	38.752	0.165	0	300.111	33.533	35.133
2019-04-26 22:10:25	2019-04-26 15:10:25	76.644	38.764	0.165	0	302.655	31.667	33.2
2019-04-26 22:11:24	2019-04-26 15:11:24	76.548	38.779	0.165	0	290.233	31.667	33.2
2019-04-26 22:12:25	2019-04-26 15:12:25	76.509	38.845	0.165	0	293.391	31.667	33.2
2019-04-26 22:13:25	2019-04-26 15:13:25	76.567	38.865	0.165	0	295.413	31.8	33.333
2019-04-26 22:14:24	2019-04-26 15:14:24	76.605	38.776	0.165	0	294.753	28.867	30.333
2019-04-26 22:15:24	2019-04-26 15:15:24	76.528	38.839	0.165	0	295.643	27.2	28.6
2019-04-26 22:16:24	2019-04-26 15:16:24	76.47	38.91	0.164	0	283.248	27.133	28.533
2019-04-26 22:17:24	2019-04-26 15:17:24	76.412	38.989	0.164	0	287.057	27.857	29.286
2019-04-26 22:18:24	2019-04-26 15:18:24	76.47	38.956	0.164	0	282.848	27.2	28.6
2019-04-26 22:19:24	2019-04-26 15:19:24	76.49	38.904	0.163	0	288.906	27.2	28.6
2019-04-26 22:20:24	2019-04-26 15:20:24	76.49	38.927	0.162	0	292.596	25.4	26.733
2019-04-26 22:21:25	2019-04-26 15:21:25	76.432	38.968	0.163	0	285.768	25.467	26.8
2019-04-26 22:22:25	2019-04-26 15:22:25	76.374	39.039	0.163	0	287.111	25.4	26.733
2019-04-26 22:23:24	2019-04-26 15:23:24	76.432	38.983	0.163	0	286.371	25.333	26.667
2019-04-26 22:24:24	2019-04-26 15:24:24	76.47	38.948	0.163	0	287.574	25.267	26.6

Date (UTC)	Date (US/Pacific)	Temp	RH	CO	VOC	CO2	PM 2.5	PM 10
		Degrees Fahrenheit (F)	Percent (%)	Parts Per Million (PPM)	Parts Per Million (PPM)	Parts Per Million (PPM)	Micrograms Per Meter <sup>3</sup>	Micrograms Per Meter <sup>3</sup>
2019-04-26 22:25:25	2019-04-26 15:25:25	76.412	38.974	0.162	0	283.226	25.2	26.533
2019-04-26 22:26:25	2019-04-26 15:26:25	76.374	39.039	0.162	0	281.031	25.333	26.667
2019-04-26 22:27:24	2019-04-26 15:27:24	76.355	39.106	0.162	0	279.882	25.467	26.8
2019-04-26 22:28:25	2019-04-26 15:28:25	76.393	39.064	0.161	0	280.221	25.333	26.667
2019-04-26 22:29:24	2019-04-26 15:29:24	76.432	38.998	0.161	0	279.365	28.067	29.467
2019-04-26 22:30:25	2019-04-26 15:30:25	76.393	39.018	0.16	0	277.069	27.867	29.267
2019-04-26 22:31:25	2019-04-26 15:31:25	76.374	39.093	0.159	0	277.4	27.933	29.333
2019-04-26 22:32:24	2019-04-26 15:32:24	76.412	39.043	0.158	0	274.66	29.667	31.133
2019-04-26 22:33:24	2019-04-26 15:33:24	76.509	38.974	0.158	0	285.528	29.533	31
2019-04-26 22:34:25	2019-04-26 15:34:25	76.567	38.91	0.158	0	276.805	28.429	29.857
2019-04-26 22:35:25	2019-04-26 15:35:25	76.528	38.923	0.157	0	276.369	28.2	29.667
2019-04-26 22:36:24	2019-04-26 15:36:24	76.451	39	0.156	0	277.951	28.2	29.667
2019-04-26 22:37:24	2019-04-26 15:37:24	76.509	39.012	0.155	0	278.894	30.067	31.6
2019-04-26 22:38:24	2019-04-26 15:38:24	76.548	38.962	0.154	0	287.664	30	31.533
2019-04-26 22:39:24	2019-04-26 15:39:24	76.605	38.898	0.153	0	288.32	29.933	31.467
2019-04-26 22:40:24	2019-04-26 15:40:24	76.586	38.935	0.152	0	292.056	30	31.533
2019-04-26 22:41:24	2019-04-26 15:41:24	76.509	38.974	0.15	0	294.324	29.933	31.467
2019-04-26 22:42:25	2019-04-26 15:42:25	76.548	38.947	0.15	0	299.683	31.6	33.2
2019-04-26 22:43:25	2019-04-26 15:43:25	76.605	38.883	0.15	0	304.827	31.6	33.2



ECM Serial number Comment  
 SGS0040 - 4/23/19 Kit #40  
 From (UTC) To (UTC)  
 2019-04-26 15:46:29 2019-04-26 22:44:29  
<https://sgs.i-comesure.com>

Date (UTC)	Date (US/Pacific)	Temp	RH	CO	VOC	CO2	PM 2.5	PM 10
	Low:	72.50	36.10	0.46	0.00	444.51	7.36	8.36
	High:	79.41	44.20	0.61	0.00	836.86	10.92	11.92
	Average:	73.53	42.31	0.52	0.00	720.01	8.36	9.36
Date (UTC)	Date (US/Pacific)	Temp	RH	CO	VOC	CO2	PM 2.5	PM 10
		Degrees Fahrenheit (F)	Percent (%)	Parts Per Million (PPM)	Parts Per Million (PPM)	Parts Per Million (PPM)	Micrograms Per Meter <sup>3</sup>	Micrograms Per Meter <sup>3</sup>
2019-04-26 15:46:29	2019-04-26 08:46:29	79.412	36.095	0.611	0.003	638.588	10.917	11.917
2019-04-26 15:47:30	2019-04-26 08:47:30	79.238	36.226	0.607	0.002	609.902	9.538	10.538
2019-04-26 15:48:29	2019-04-26 08:48:29	79.065	36.394	0.604	0.002	599.183	8.385	9.385
2019-04-26 15:49:30	2019-04-26 08:49:30	78.794	36.57	0.6	0.002	581.66	9.154	10.154
2019-04-26 15:50:30	2019-04-26 08:50:30	78.505	36.882	0.596	0.002	565.452	9.071	10.071
2019-04-26 15:51:29	2019-04-26 08:51:29	78.254	37.09	0.595	0.002	565.452	9.071	10.071
2019-04-26 15:52:30	2019-04-26 08:52:30	78.119	37.284	0.587	0	481.103	8.688	9.688
2019-04-26 15:53:29	2019-04-26 08:53:29	77.983	37.456	0.583	0	475.076	8.625	9.625
2019-04-26 15:54:30	2019-04-26 08:54:30	77.733	37.557	0.579	0	465.492	8.625	9.625
2019-04-26 15:55:29	2019-04-26 08:55:29	77.501	37.759	0.574	0	444.537	8.625	9.625
2019-04-26 15:56:29	2019-04-26 08:56:29	77.289	37.955	0.569	0	444.507	8.5	9.5
2019-04-26 15:57:30	2019-04-26 08:57:30	77.173	37.991	0.564	0	446.774	8.438	9.438
2019-04-26 15:58:29	2019-04-26 08:58:29	77.095	38.122	0.56	0	451.6	7.938	8.938
2019-04-26 15:59:31	2019-04-26 08:59:31	76.864	38.622	0.555	0	448.623	7.875	8.875
2019-04-26 16:00:29	2019-04-26 09:00:29	76.69	38.783	0.551	0	450.719	7.667	8.667
2019-04-26 16:01:30	2019-04-26 09:01:30	76.632	38.885	0.547	0	471.989	7.733	8.733
2019-04-26 16:02:29	2019-04-26 09:02:29	76.555	38.855	0.543	0	497.542	7.8	8.8
2019-04-26 16:03:30	2019-04-26 09:03:30	76.478	38.994	0.539	0	504.694	7.867	8.867
2019-04-26 16:04:30	2019-04-26 09:04:30	76.304	39.117	0.534	0	515.815	7.733	8.733
2019-04-26 16:05:30	2019-04-26 09:05:30	76.169	39.304	0.534	0	526.702	7.733	8.733
2019-04-26 16:06:29	2019-04-26 09:06:29	76.092	39.358	0.533	0	532.063	7.733	8.733
2019-04-26 16:07:29	2019-04-26 09:07:29	76.092	39.397	0.534	0	574.62	7.8	8.8
2019-04-26 16:08:29	2019-04-26 09:08:29	76.034	39.453	0.535	0	585.69	7.933	8.933
2019-04-26 16:09:30	2019-04-26 09:09:30	75.86	39.721	0.536	0	599.957	7.933	8.933
2019-04-26 16:10:29	2019-04-26 09:10:29	75.763	39.835	0.533	0	612.735	7.933	8.933
2019-04-26 16:11:30	2019-04-26 09:11:30	75.686	39.843	0.53	0	631.898	8.067	9.067
2019-04-26 16:12:30	2019-04-26 09:12:30	75.686	39.843	0.527	0	659.085	8.267	9.267
2019-04-26 16:13:29	2019-04-26 09:13:29	75.648	39.871	0.526	0	677.099	8.933	9.933
2019-04-26 16:14:30	2019-04-26 09:14:30	75.532	39.968	0.525	0	689.538	9	10
2019-04-26 16:15:30	2019-04-26 09:15:30	75.416	40.057	0.522	0	700.547	9	10
2019-04-26 16:16:29	2019-04-26 09:16:29	75.397	40.102	0.521	0	701.808	9	10
2019-04-26 16:17:30	2019-04-26 09:17:30	75.377	40.123	0.521	0	709.832	9.067	10.067
2019-04-26 16:18:30	2019-04-26 09:18:30	75.358	40.159	0.521	0	719.879	9.067	10.067
2019-04-26 16:19:30	2019-04-26 09:19:30	75.242	40.394	0.522	0	723.893	9.133	10.133
2019-04-26 16:20:29	2019-04-26 09:20:29	75.165	40.456	0.523	0	773.249	9.133	10.133
2019-04-26 16:21:29	2019-04-26 09:21:29	75.146	40.47	0.524	0	781.917	9.133	10.133
2019-04-26 16:22:29	2019-04-26 09:22:29	75.146	40.477	0.524	0	790.917	9.067	10.067
2019-04-26 16:23:30	2019-04-26 09:23:30	75.01	40.626	0.525	0	796.361	9	10
2019-04-26 16:24:29	2019-04-26 09:24:29	74.875	40.752	0.526	0	787.852	9	10
2019-04-26 16:25:29	2019-04-26 09:25:29	74.817	40.885	0.527	0	791.037	8.933	9.933
2019-04-26 16:26:29	2019-04-26 09:26:29	74.798	40.899	0.528	0	785.907	8.867	9.867
2019-04-26 16:27:30	2019-04-26 09:27:30	74.817	40.893	0.529	0	783.878	8.8	9.8
2019-04-26 16:28:29	2019-04-26 09:28:29	74.721	40.923	0.53	0	774.467	8.733	9.733
2019-04-26 16:29:29	2019-04-26 09:29:29	74.624	41.021	0.531	0	760.114	8.667	9.667
2019-04-26 16:30:29	2019-04-26 09:30:29	74.509	41.126	0.531	0	758.862	8.667	9.667
2019-04-26 16:31:30	2019-04-26 09:31:30	74.547	41.122	0.532	0	755.659	8.733	9.733
2019-04-26 16:32:30	2019-04-26 09:32:30	74.566	41.116	0.533	0	756.328	8.667	9.667
2019-04-26 16:33:30	2019-04-26 09:33:30	74.509	41.149	0.534	0	751.551	8.562	9.562
2019-04-26 16:34:30	2019-04-26 09:34:30	74.412	41.255	0.534	0	746.32	8.533	9.533
2019-04-26 16:35:30	2019-04-26 09:35:30	74.354	41.342	0.535	0	697.589	8.6	9.6
2019-04-26 16:36:29	2019-04-26 09:36:29	74.412	41.347	0.535	0	703.298	8.6	9.6

Date (UTC)	Date (US/Pacific)	Temp	RH	CO	VOC	CO2	PM 2.5	PM 10
		Degrees Fahrenheit (F)	Percent (%)	Parts Per Million (PPM)	Parts Per Million (PPM)	Parts Per Million (PPM)	Micrograms Per Meter3	Micrograms Per Meter3
2019-04-26 16:37:29	2019-04-26 09:37:29	74.431	41.31	0.536	0	692.283	8.733	9.733
2019-04-26 16:38:30	2019-04-26 09:38:30	74.354	41.365	0.536	0	684.251	8.733	9.733
2019-04-26 16:39:30	2019-04-26 09:39:30	74.277	41.45	0.537	0	679.125	8.733	9.733
2019-04-26 16:40:29	2019-04-26 09:40:29	74.238	41.554	0.537	0	677.202	8.733	9.733
2019-04-26 16:41:29	2019-04-26 09:41:29	74.258	41.517	0.538	0	683.593	8.733	9.733
2019-04-26 16:42:29	2019-04-26 09:42:29	74.296	41.437	0.539	0	682.856	8.733	9.733
2019-04-26 16:43:30	2019-04-26 09:43:30	74.258	41.479	0.54	0	684.851	8.667	9.667
2019-04-26 16:44:29	2019-04-26 09:44:29	74.2	41.558	0.541	0	683.593	8.667	9.667
2019-04-26 16:45:30	2019-04-26 09:45:30	74.238	41.577	0.542	0	684.22	8.6	9.6
2019-04-26 16:46:29	2019-04-26 09:46:29	74.277	41.504	0.543	0	704	8.533	9.533
2019-04-26 16:47:29	2019-04-26 09:47:29	74.335	41.47	0.544	0	698.672	8.533	9.533
2019-04-26 16:48:30	2019-04-26 09:48:30	74.296	41.513	0.545	0	695.731	8.643	9.643
2019-04-26 16:49:29	2019-04-26 09:49:29	74.238	41.569	0.546	0	681.403	8.667	9.667
2019-04-26 16:50:29	2019-04-26 09:50:29	74.238	41.531	0.546	0	682.033	8.667	9.667
2019-04-26 16:51:30	2019-04-26 09:51:30	74.316	41.499	0.546	0	696.646	8.733	9.733
2019-04-26 16:52:29	2019-04-26 09:52:29	74.335	41.425	0.547	0	694.718	8.667	9.667
2019-04-26 16:53:30	2019-04-26 09:53:30	74.277	41.481	0.547	0	701.393	8.733	9.733
2019-04-26 16:54:29	2019-04-26 09:54:29	74.2	41.543	0.547	0	697.015	8.867	9.867
2019-04-26 16:55:30	2019-04-26 09:55:30	74.258	41.548	0.548	0	697.021	8.933	9.933
2019-04-26 16:56:30	2019-04-26 09:56:30	74.296	41.475	0.549	0	707.61	8.933	9.933
2019-04-26 16:57:29	2019-04-26 09:57:29	74.335	41.425	0.549	0	704.34	8.933	9.933
2019-04-26 16:58:29	2019-04-26 09:58:29	74.258	41.471	0.55	0	704.357	9	10
2019-04-26 16:59:30	2019-04-26 09:59:30	74.161	41.578	0.551	0	704.993	9.133	10.133
2019-04-26 17:00:29	2019-04-26 10:00:29	74.2	41.581	0.552	0	704.366	9.267	10.267
2019-04-26 17:01:29	2019-04-26 10:01:29	74.258	41.479	0.554	0	707.157	9.267	10.267
2019-04-26 17:02:30	2019-04-26 10:02:30	74.277	41.443	0.555	0	708.53	8.667	9.667
2019-04-26 17:03:30	2019-04-26 10:03:30	74.2	41.558	0.557	0	709.231	8.667	9.667
2019-04-26 17:04:29	2019-04-26 10:04:29	74.142	41.637	0.557	0	708.002	8.667	9.667
2019-04-26 17:05:30	2019-04-26 10:05:30	74.161	41.639	0.558	0	711.794	8.733	9.733
2019-04-26 17:06:30	2019-04-26 10:06:30	74.2	41.596	0.558	0	711.123	8.667	9.667
2019-04-26 17:07:30	2019-04-26 10:07:30	74.122	41.628	0.559	0	712.452	8.667	9.667
2019-04-26 17:09:29	2019-04-26 10:09:29	73.968	41.791	0.561	0	706.709	8.571	9.571
2019-04-26 17:10:29	2019-04-26 10:10:29	74.026	41.765	0.563	0	708.729	8.643	9.643
2019-04-26 17:11:30	2019-04-26 10:11:30	74.045	41.767	0.564	0	711.63	8.643	9.643
2019-04-26 17:12:30	2019-04-26 10:12:30	74.007	41.809	0.566	0	710.186	8.714	9.714
2019-04-26 17:13:29	2019-04-26 10:13:29	73.949	41.858	0.566	0	694.677	8.714	9.714
2019-04-26 17:14:30	2019-04-26 10:14:30	73.871	41.928	0.566	0	693.993	8.571	9.571
2019-04-26 17:15:29	2019-04-26 10:15:29	73.91	41.931	0.566	0	700.759	8.571	9.571
2019-04-26 17:16:30	2019-04-26 10:16:30	73.968	41.859	0.567	0	697.813	8.643	9.643
2019-04-26 17:17:30	2019-04-26 10:17:30	73.929	41.887	0.567	0	694.926	9.286	10.286
2019-04-26 17:18:29	2019-04-26 10:18:29	73.852	41.934	0.568	0	678.694	9.357	10.357
2019-04-26 17:19:29	2019-04-26 10:19:29	73.794	41.99	0.568	0	680.678	9.357	10.357
2019-04-26 17:20:30	2019-04-26 10:20:30	73.871	41.95	0.569	0	684.068	9.286	10.286
2019-04-26 17:21:30	2019-04-26 10:21:30	73.929	41.894	0.57	0	681.223	9.357	10.357
2019-04-26 17:22:29	2019-04-26 10:22:29	73.891	41.922	0.57	0	680.494	9.357	10.357
2019-04-26 17:23:30	2019-04-26 10:23:30	73.852	42.018	0.571	0	680.5	9.357	10.357
2019-04-26 17:24:29	2019-04-26 10:24:29	73.949	41.942	0.571	0	717.564	9.333	10.333
2019-04-26 17:25:30	2019-04-26 10:25:30	74.026	41.841	0.572	0	733.333	9.333	10.333
2019-04-26 17:26:29	2019-04-26 10:26:29	74.084	41.785	0.572	0	733.409	9.333	10.333
2019-04-26 17:27:30	2019-04-26 10:27:30	74.007	41.809	0.573	0	738.149	9.267	10.267
2019-04-26 17:28:30	2019-04-26 10:28:30	73.968	41.882	0.573	0	732.478	9.267	10.267
2019-04-26 17:29:30	2019-04-26 10:29:30	74.007	41.878	0.573	0	731.226	9.333	10.333
2019-04-26 17:30:29	2019-04-26 10:30:29	74.065	41.814	0.573	0	749.107	9.267	10.267
2019-04-26 17:31:30	2019-04-26 10:31:30	74.122	41.796	0.573	0	743.729	9.267	10.267
2019-04-26 17:32:30	2019-04-26 10:32:30	74.045	41.82	0.573	0	747.74	9.267	10.267
2019-04-26 17:33:29	2019-04-26 10:33:29	74.007	41.908	0.572	0	747.117	9.2	10.2
2019-04-26 17:34:30	2019-04-26 10:34:30	74.026	41.895	0.573	0	750.857	9.2	10.2
2019-04-26 17:35:30	2019-04-26 10:35:30	74.084	41.8	0.574	0	768.141	9.2	10.2
2019-04-26 17:36:30	2019-04-26 10:36:30	74.122	41.735	0.575	0	766.147	9.067	10.067

Date (UTC)	Date (US/Pacific)	Temp	RH	CO	VOC	CO2	PM 2.5	PM 10
		Degrees Fahrenheit (F)	Percent (%)	Parts Per Million (PPM)	Parts Per Million (PPM)	Parts Per Million (PPM)	Micrograms Per Meter3	Micrograms Per Meter3
2019-04-26 17:37:30	2019-04-26 10:37:30	74.084	41.808	0.575	0	763.5	9.067	10.067
2019-04-26 17:38:29	2019-04-26 10:38:29	73.968	41.913	0.575	0	769.22	9	10
2019-04-26 17:39:30	2019-04-26 10:39:30	74.007	41.908	0.575	0	726.368	9	10
2019-04-26 17:40:30	2019-04-26 10:40:30	74.045	41.912	0.575	0	726.368	8.933	9.933
2019-04-26 17:41:30	2019-04-26 10:41:30	74.065	41.852	0.575	0	721.608	8.867	9.867
2019-04-26 17:42:29	2019-04-26 10:42:29	74.007	41.908	0.575	0	718.231	8.8	9.8
2019-04-26 17:43:30	2019-04-26 10:43:30	73.929	41.993	0.575	0	717.608	8.733	9.733
2019-04-26 17:44:29	2019-04-26 10:44:29	73.929	41.902	0.576	0	720.764	8.667	9.667
2019-04-26 17:45:30	2019-04-26 10:45:30	73.949	41.926	0.577	0	715.408	8.067	9.067
2019-04-26 17:46:30	2019-04-26 10:46:30	73.891	42.013	0.577	0	714.713	7.933	8.933
2019-04-26 17:47:29	2019-04-26 10:47:29	73.775	42.11	0.578	0	697.08	7.867	8.867
2019-04-26 17:48:30	2019-04-26 10:48:30	73.698	42.203	0.578	0	691.398	7.8	8.8
2019-04-26 17:49:29	2019-04-26 10:49:29	73.756	42.2	0.578	0	697.111	7.733	8.733
2019-04-26 17:50:30	2019-04-26 10:50:30	73.775	42.171	0.579	0	689.751	7.733	8.733
2019-04-26 17:51:30	2019-04-26 10:51:30	73.717	42.212	0.579	0	692.43	7.733	8.733
2019-04-26 17:52:30	2019-04-26 10:52:30	73.659	42.276	0.579	0	678.81	7.733	8.733
2019-04-26 17:53:29	2019-04-26 10:53:29	73.601	42.332	0.579	0	671.213	7.733	8.733
2019-04-26 17:54:29	2019-04-26 10:54:29	73.601	42.271	0.579	0	676.75	7.643	8.643
2019-04-26 17:55:30	2019-04-26 10:55:30	73.659	42.223	0.579	0	671.728	7.643	8.643
2019-04-26 17:56:29	2019-04-26 10:56:29	73.621	42.273	0.579	0	667.463	7.643	8.643
2019-04-26 17:57:30	2019-04-26 10:57:30	73.543	42.32	0.578	0	641.48	7.733	8.733
2019-04-26 17:58:29	2019-04-26 10:58:29	73.466	42.352	0.578	0	636.567	7.8	8.8
2019-04-26 17:59:29	2019-04-26 10:59:29	73.505	42.279	0.577	0	636.544	7.867	8.867
2019-04-26 18:00:30	2019-04-26 11:00:30	73.563	42.199	0.577	0	625.311	8.467	9.467
2019-04-26 18:01:30	2019-04-26 11:01:30	73.505	42.225	0.577	0	628.042	8.533	9.533
2019-04-26 18:02:29	2019-04-26 11:02:29	73.447	42.274	0.576	0	629.943	8.6	9.6
2019-04-26 18:03:30	2019-04-26 11:03:30	73.389	42.33	0.576	0	635.611	8.667	9.667
2019-04-26 18:04:29	2019-04-26 11:04:29	73.447	42.304	0.576	0	640.127	8.8	9.8
2019-04-26 18:05:30	2019-04-26 11:05:30	73.485	42.193	0.576	0	636.762	8.8	9.8
2019-04-26 18:06:29	2019-04-26 11:06:29	73.427	42.234	0.575	0	634.762	8.267	9.267
2019-04-26 18:07:30	2019-04-26 11:07:30	73.37	42.313	0.575	0	633.499	8.2	9.2
2019-04-26 18:08:29	2019-04-26 11:08:29	73.427	42.287	0.575	0	637.898	8.333	9.333
2019-04-26 18:09:30	2019-04-26 11:09:30	73.505	42.21	0.574	0	655.873	8.333	9.333
2019-04-26 18:10:30	2019-04-26 11:10:30	73.543	42.167	0.574	0	659.927	8.4	9.4
2019-04-26 18:11:29	2019-04-26 11:11:29	73.485	42.231	0.574	0	665.951	8.467	9.467
2019-04-26 18:12:30	2019-04-26 11:12:30	73.447	42.297	0.574	0	676.501	8.533	9.533
2019-04-26 18:13:29	2019-04-26 11:13:29	73.466	42.291	0.574	0	683.916	8.6	9.6
2019-04-26 18:14:30	2019-04-26 11:14:30	73.505	42.233	0.574	0	700.308	8.667	9.667
2019-04-26 18:15:30	2019-04-26 11:15:30	73.563	42.161	0.574	0	704.507	8.643	9.643
2019-04-26 18:16:29	2019-04-26 11:16:29	73.485	42.223	0.574	0	707.559	8.733	9.733
2019-04-26 18:17:30	2019-04-26 11:17:30	73.427	42.318	0.574	0	703.146	8.733	9.733
2019-04-26 18:18:30	2019-04-26 11:18:30	73.466	42.39	0.573	0	704.419	8.8	9.8
2019-04-26 18:19:30	2019-04-26 11:19:30	73.524	42.379	0.574	0	715.846	8.8	9.8
2019-04-26 18:20:30	2019-04-26 11:20:30	73.543	42.335	0.574	0	728.079	8.867	9.867
2019-04-26 18:21:29	2019-04-26 11:21:29	73.466	42.413	0.574	0	724.122	9.533	10.533
2019-04-26 18:22:30	2019-04-26 11:22:30	73.408	42.515	0.575	0	731.779	9.667	10.667
2019-04-26 18:23:29	2019-04-26 11:23:29	73.447	42.541	0.575	0	742.997	9.643	10.643
2019-04-26 18:24:30	2019-04-26 11:24:30	73.485	42.483	0.575	0	730.808	9.692	10.692
2019-04-26 18:25:30	2019-04-26 11:25:30	73.524	42.44	0.575	0	723.332	9.667	10.667
2019-04-26 18:26:29	2019-04-26 11:26:29	73.505	42.515	0.576	0	740.284	9.692	10.692
2019-04-26 18:27:30	2019-04-26 11:27:30	73.427	42.654	0.577	0	753.759	9.786	10.786
2019-04-26 18:28:29	2019-04-26 11:28:29	73.485	42.597	0.577	0	819.809	9.857	10.857
2019-04-26 18:29:30	2019-04-26 11:29:30	73.447	42.533	0.578	0	817.687	9.857	10.857
2019-04-26 18:30:29	2019-04-26 11:30:29	73.408	42.614	0.579	0	818.424	9.857	10.857
2019-04-26 18:31:29	2019-04-26 11:31:29	73.312	42.705	0.58	0	808.587	9.857	10.857
2019-04-26 18:32:30	2019-04-26 11:32:30	73.234	42.828	0.581	0	815.361	9.929	10.929
2019-04-26 18:33:30	2019-04-26 11:33:30	73.273	42.809	0.582	0	823.664	9.929	10.929
2019-04-26 18:35:29	2019-04-26 11:35:29	73.254	42.792	0.584	0	815.237	9.923	10.923
2019-04-26 18:36:29	2019-04-26 11:36:29	73.177	42.892	0.585	0	821.431	9.917	10.917

Date (UTC)	Date (US/Pacific)	Temp	RH	CO	VOC	CO2	PM 2.5	PM 10
		Degrees Fahrenheit (F)	Percent (%)	Parts Per Million (PPM)	Parts Per Million (PPM)	Parts Per Million (PPM)	Micrograms Per Meter3	Micrograms Per Meter3
2019-04-26 18:37:30	2019-04-26 11:37:30	73.138		42.996	0.586	0	836.859	9.909
2019-04-26 18:38:30	2019-04-26 11:38:30	73.177		42.976	0.587	0	836.859	9.909
2019-04-26 18:39:30	2019-04-26 11:39:30	73.196		42.909	0.588	0	834.417	9.8
2019-04-26 18:40:29	2019-04-26 11:40:29	73.177		42.945	0.589	0	834.358	9.7
2019-04-26 18:41:30	2019-04-26 11:41:30	73.099		43.031	0.59	0	808.344	9.7
2019-04-26 18:42:29	2019-04-26 11:42:29	73.041		43.117	0.592	0	812.537	9.818
2019-04-26 18:43:30	2019-04-26 11:43:30	73.099		43.076	0.593	0	736.233	9.636
2019-04-26 18:44:30	2019-04-26 11:44:30	73.138		43.003	0.594	0	741.72	9.545
2019-04-26 18:45:29	2019-04-26 11:45:29	73.119		43.07	0.594	0	741.744	9.364
2019-04-26 18:46:29	2019-04-26 11:46:29	73.08		43.159	0.595	0	736.54	9.364
2019-04-26 18:47:29	2019-04-26 11:47:29	73.08		43.113	0.596	0	735.657	9.364
2019-04-26 18:48:29	2019-04-26 11:48:29	73.177		43.075	0.596	0	749.483	9.364
2019-04-26 18:49:30	2019-04-26 11:49:30	73.234		43.011	0.596	0	746.692	9.273
2019-04-26 18:50:29	2019-04-26 11:50:29	73.177		43.083	0.597	0	756.288	9.25
2019-04-26 18:51:30	2019-04-26 11:51:30	73.138		43.202	0.597	0	746.76	9.154
2019-04-26 18:52:30	2019-04-26 11:52:30	73.138		43.24	0.597	0	739.274	9.143
2019-04-26 18:53:29	2019-04-26 11:53:29	73.215		43.147	0.597	0	748.041	9.133
2019-04-26 18:54:30	2019-04-26 11:54:30	73.273		43.152	0.597	0	745.274	9.067
2019-04-26 18:55:29	2019-04-26 11:55:29	73.215		43.223	0.597	0	737.256	9
2019-04-26 18:56:29	2019-04-26 11:56:29	73.119		43.299	0.597	0	736.62	8.933
2019-04-26 18:57:30	2019-04-26 11:57:30	73.177		43.327	0.597	0	745.685	8.867
2019-04-26 18:58:29	2019-04-26 11:58:29	73.196		43.329	0.597	0	759.615	8.867
2019-04-26 18:59:30	2019-04-26 11:59:30	73.254		43.295	0.597	0	757.589	8.867
2019-04-26 19:00:29	2019-04-26 12:00:29	73.177		43.335	0.596	0	755.581	8.867
2019-04-26 19:01:29	2019-04-26 12:01:29	73.119		43.437	0.595	0	759.398	8.8
2019-04-26 19:02:30	2019-04-26 12:02:30	73.177		43.426	0.593	0	761.973	8.733
2019-04-26 19:03:29	2019-04-26 12:03:29	73.234		43.4	0.591	0	761.993	8.667
2019-04-26 19:04:30	2019-04-26 12:04:30	73.254		43.326	0.59	0	765.407	8.667
2019-04-26 19:05:29	2019-04-26 12:05:29	73.196		43.39	0.589	0	764.043	8.6
2019-04-26 19:06:30	2019-04-26 12:06:30	73.119		43.467	0.588	0	758.934	8.6
2019-04-26 19:07:30	2019-04-26 12:07:30	73.138		43.438	0.586	0	756.371	8.6
2019-04-26 19:08:29	2019-04-26 12:08:29	73.196		43.435	0.585	0	752.305	8.6
2019-04-26 19:09:30	2019-04-26 12:09:30	73.138		43.461	0.583	0	747.585	8.533
2019-04-26 19:10:29	2019-04-26 12:10:29	73.041		43.545	0.581	0	739.679	8
2019-04-26 19:11:30	2019-04-26 12:11:30	72.964		43.706	0.579	0	733.943	8
2019-04-26 19:12:29	2019-04-26 12:12:29	72.983		43.708	0.576	0	731.965	8
2019-04-26 19:13:29	2019-04-26 12:13:29	73.022		43.688	0.573	0	746.402	8.062
2019-04-26 19:14:29	2019-04-26 12:14:29	72.983		43.814	0.572	0	740.827	8
2019-04-26 19:15:30	2019-04-26 12:15:30	72.887		43.89	0.569	0	726.99	8.067
2019-04-26 19:16:29	2019-04-26 12:16:29	72.829		44	0.567	0	725.7	8.133
2019-04-26 19:17:30	2019-04-26 12:17:30	72.868		43.965	0.565	0	724.412	8.133
2019-04-26 19:18:30	2019-04-26 12:18:30	72.945		43.918	0.563	0	721.666	8.133
2019-04-26 19:19:29	2019-04-26 12:19:29	72.906		43.968	0.56	0	716.918	8.067
2019-04-26 19:20:30	2019-04-26 12:20:30	72.771		44.026	0.557	0	704.251	8.067
2019-04-26 19:21:29	2019-04-26 12:21:29	72.79		44.058	0.555	0	706.779	8.067
2019-04-26 19:22:30	2019-04-26 12:22:30	72.79		44.012	0.552	0	710.605	8.067
2019-04-26 19:23:30	2019-04-26 12:23:30	72.868		43.919	0.55	0	715.365	8.067
2019-04-26 19:24:29	2019-04-26 12:24:29	72.829		44.007	0.547	0	715.334	8.067
2019-04-26 19:25:30	2019-04-26 12:25:30	72.771		44.163	0.544	0	708.349	8.6
2019-04-26 19:26:30	2019-04-26 12:26:30	72.694		44.195	0.542	0	716.621	8.6
2019-04-26 19:27:29	2019-04-26 12:27:29	72.771		44.186	0.539	0	712.714	8.533
2019-04-26 19:28:30	2019-04-26 12:28:30	72.81		44.105	0.537	0	696.298	8.5
2019-04-26 19:29:29	2019-04-26 12:29:29	72.771		44.102	0.534	0	705.899	8.467
2019-04-26 19:30:30	2019-04-26 12:30:30	72.752		44.123	0.531	0	706.537	8.4
2019-04-26 19:31:30	2019-04-26 12:31:30	72.81		44.09	0.53	0	700.249	8.333
2019-04-26 19:32:29	2019-04-26 12:32:29	72.887		43.944	0.528	0	776.237	8.267
2019-04-26 19:33:30	2019-04-26 12:33:30	72.926		43.871	0.527	0	774.901	8.2
2019-04-26 19:34:29	2019-04-26 12:34:29	72.906		43.899	0.525	0	779.689	8.133
2019-04-26 19:35:30	2019-04-26 12:35:30	72.829		43.985	0.524	0	775.856	8.067

Date (UTC)	Date (US/Pacific)	Temp	RH	CO	VOC	CO2	PM 2.5	PM 10
		Degrees Fahrenheit (F)	Percent (%)	Parts Per Million (PPM)	Parts Per Million (PPM)	Parts Per Million (PPM)	Micrograms Per Meter3	Micrograms Per Meter3
2019-04-26 19:36:29	2019-04-26 12:36:29	72.887	43.989	0.522	0	785.672	8.133	9.133
2019-04-26 19:37:29	2019-04-26 12:37:29	72.964	43.927	0.521	0	801.011	8.067	9.067
2019-04-26 19:38:30	2019-04-26 12:38:30	73.003	43.862	0.52	0	796.966	8.067	9.067
2019-04-26 19:39:30	2019-04-26 12:39:30	72.945	43.933	0.52	0	795.685	8.067	9.067
2019-04-26 19:40:30	2019-04-26 12:40:30	72.868	43.988	0.519	0	798.84	8.067	9.067
2019-04-26 19:41:29	2019-04-26 12:41:29	72.945	43.987	0.518	0	788.695	8.067	9.067
2019-04-26 19:42:29	2019-04-26 12:42:29	72.964	43.897	0.517	0	808.171	8.133	9.133
2019-04-26 19:43:30	2019-04-26 12:43:30	72.983	43.83	0.515	0	805.474	8.067	9.067
2019-04-26 19:44:29	2019-04-26 12:44:29	72.945	43.857	0.515	0	801.536	8	9
2019-04-26 19:45:29	2019-04-26 12:45:29	72.868	43.912	0.515	0	800.888	8	9
2019-04-26 19:46:30	2019-04-26 12:46:30	72.906	43.884	0.514	0	808.466	8	9
2019-04-26 19:47:30	2019-04-26 12:47:30	72.964	43.82	0.512	0	746.997	8	9
2019-04-26 19:49:29	2019-04-26 12:49:29	72.964	43.828	0.512	0	730.969	8.077	9.077
2019-04-26 19:50:30	2019-04-26 12:50:30	72.906	43.922	0.512	0	732.434	8.154	9.154
2019-04-26 19:51:29	2019-04-26 12:51:29	72.926	43.932	0.511	0	726.298	8.154	9.154
2019-04-26 19:52:30	2019-04-26 12:52:30	72.983	43.967	0.51	0	727.946	8.214	9.214
2019-04-26 19:53:29	2019-04-26 12:53:29	72.906	43.976	0.509	0	730.137	7.571	8.571
2019-04-26 19:54:29	2019-04-26 12:54:29	72.829	44.046	0.508	0	721.649	7.571	8.571
2019-04-26 19:55:29	2019-04-26 12:55:29	72.752	44.07	0.508	0	732.946	7.538	8.538
2019-04-26 19:56:30	2019-04-26 12:56:30	72.79	43.981	0.506	0	741.492	7.786	8.786
2019-04-26 19:57:30	2019-04-26 12:57:30	72.81	43.899	0.505	0	736.279	7.714	8.714
2019-04-26 19:58:29	2019-04-26 12:58:29	72.79	43.92	0.504	0	736.995	7.714	8.714
2019-04-26 19:59:30	2019-04-26 12:59:30	72.713	43.952	0.503	0	729.82	7.857	8.857
2019-04-26 20:00:29	2019-04-26 13:00:29	72.675	44.017	0.502	0	734.644	7.857	8.857
2019-04-26 20:01:30	2019-04-26 13:01:30	72.713	43.975	0.501	0	735.304	7.857	8.857
2019-04-26 20:02:30	2019-04-26 13:02:30	72.771	43.888	0.5	0	737.481	7.857	8.857
2019-04-26 20:03:29	2019-04-26 13:03:29	72.732	43.9	0.499	0	739.659	7.857	8.857
2019-04-26 20:04:30	2019-04-26 13:04:30	72.675	43.949	0.498	0	726.14	7.867	8.867
2019-04-26 20:05:30	2019-04-26 13:05:30	72.617	44.013	0.496	0	716.112	7.867	8.867
2019-04-26 20:06:29	2019-04-26 13:06:29	72.655	43.978	0.494	0	704.717	7.867	8.867
2019-04-26 20:07:30	2019-04-26 13:07:30	72.713	43.883	0.492	0	702.698	7.8	8.8
2019-04-26 20:08:30	2019-04-26 13:08:30	72.675	43.903	0.491	0	702.009	8.333	9.333
2019-04-26 20:09:29	2019-04-26 13:09:29	72.636	43.93	0.489	0	698.121	8.4	9.4
2019-04-26 20:10:29	2019-04-26 13:10:29	72.694	43.867	0.487	0	686.73	8.4	9.4
2019-04-26 20:11:30	2019-04-26 13:11:30	72.79	43.768	0.485	0	698.116	8.333	9.333
2019-04-26 20:12:30	2019-04-26 13:12:30	72.829	43.649	0.484	0	695.437	8.4	9.4
2019-04-26 20:13:29	2019-04-26 13:13:29	72.79	43.623	0.481	0	694.118	8.4	9.4
2019-04-26 20:14:29	2019-04-26 13:14:29	72.732	43.641	0.479	0	693.462	7.8	8.8
2019-04-26 20:15:29	2019-04-26 13:15:29	72.752	43.612	0.476	0	682.656	7.867	8.867
2019-04-26 20:16:30	2019-04-26 13:16:30	72.81	43.518	0.475	0	701.263	7.933	8.933
2019-04-26 20:17:29	2019-04-26 13:17:29	72.868	43.438	0.473	0	701.322	7.933	8.933
2019-04-26 20:18:30	2019-04-26 13:18:30	72.81	43.457	0.471	0	703.37	7.933	8.933
2019-04-26 20:19:29	2019-04-26 13:19:29	72.752	43.498	0.47	0	699.026	7.933	8.933
2019-04-26 20:20:30	2019-04-26 13:20:30	72.771	43.438	0.468	0	707.141	8	9
2019-04-26 20:21:30	2019-04-26 13:21:30	72.829	43.359	0.466	0	729.811	8	9
2019-04-26 20:22:29	2019-04-26 13:22:29	72.887	43.295	0.464	0	732.555	8.067	9.067
2019-04-26 20:23:29	2019-04-26 13:23:29	72.81	43.327	0.463	0	725.88	8.067	9.067
2019-04-26 20:24:29	2019-04-26 13:24:29	72.771	43.362	0.461	0	733.729	8	9
2019-04-26 20:25:29	2019-04-26 13:25:29	72.81	43.304	0.46	0	730.055	8	9
2019-04-26 20:26:30	2019-04-26 13:26:30	72.887	43.219	0.46	0	725.304	7.933	8.933
2019-04-26 20:27:29	2019-04-26 13:27:29	72.906	43.137	0.459	0	721.291	7.933	8.933
2019-04-26 20:28:30	2019-04-26 13:28:30	72.848	43.17	0.459	0	725.351	7.933	8.933
2019-04-26 20:29:30	2019-04-26 13:29:30	72.752	43.215	0.458	0	720.213	8.467	9.467
2019-04-26 20:30:30	2019-04-26 13:30:30	72.79	43.188	0.458	0	720.836	8.4	9.4
2019-04-26 20:31:30	2019-04-26 13:31:30	72.829	43.13	0.457	0	718.831	8.333	9.333
2019-04-26 20:32:29	2019-04-26 13:32:29	72.771	43.171	0.456	0	710.052	8.333	9.333
2019-04-26 20:33:30	2019-04-26 13:33:30	72.694	43.249	0.455	0	685.93	8.333	9.333
2019-04-26 20:34:29	2019-04-26 13:34:29	72.636	43.312	0.455	0	701.905	8.333	9.333
2019-04-26 20:35:29	2019-04-26 13:35:29	72.694	43.31	0.455	0	712.92	8.267	9.267

Date (UTC)	Date (US/Pacific)	Temp	RH	CO	VOC	CO2	PM 2.5	PM 10	
		Degrees Fahrenheit (F)	Percent (%)	Parts Per Million (PPM)	Parts Per Million (PPM)	Parts Per Million (PPM)	Micrograms Per Meter3	Micrograms Per Meter3	
2019-04-26 20:36:30	2019-04-26 13:36:30	72.752		43.208	0.455	0	757.215	8.133	9.133
2019-04-26 20:37:29	2019-04-26 13:37:29	72.752		43.23	0.455	0	755.856	8	9
2019-04-26 20:38:30	2019-04-26 13:38:30	72.655		43.261	0.456	0	752.549	8	9
2019-04-26 20:40:30	2019-04-26 13:40:30	72.675		43.247	0.456	0	757.405	7.857	8.857
2019-04-26 20:41:29	2019-04-26 13:41:29	72.732		43.137	0.456	0	744.715	7.857	8.857
2019-04-26 20:42:30	2019-04-26 13:42:30	72.675		43.132	0.456	0	758.641	7.786	8.786
2019-04-26 20:43:29	2019-04-26 13:43:29	72.617		43.189	0.456	0	749.947	7.769	8.769
2019-04-26 20:44:30	2019-04-26 13:44:30	72.578		43.239	0.458	0	740.85	7.786	8.786
2019-04-26 20:45:30	2019-04-26 13:45:30	72.617		43.166	0.459	0	752.425	7.786	8.786
2019-04-26 20:46:29	2019-04-26 13:46:29	72.675		43.087	0.46	0	751.663	7.786	8.786
2019-04-26 20:47:29	2019-04-26 13:47:29	72.636		43.099	0.461	0	752.38	7.786	8.786
2019-04-26 20:48:29	2019-04-26 13:48:29	72.559		43.146	0.462	0	767.458	7.786	8.786
2019-04-26 20:49:30	2019-04-26 13:49:30	72.501		43.179	0.463	0	758.379	7.786	8.786
2019-04-26 20:50:29	2019-04-26 13:50:29	72.559		43.153	0.463	0	751.357	7.786	8.786
2019-04-26 20:51:29	2019-04-26 13:51:29	72.617		43.074	0.464	0	703.879	7.857	8.857
2019-04-26 20:52:29	2019-04-26 13:52:29	72.597		43.118	0.464	0	710.497	7.929	8.929
2019-04-26 20:53:30	2019-04-26 13:53:30	72.559		43.169	0.465	0	711.988	7.923	8.923
2019-04-26 20:54:30	2019-04-26 13:54:30	72.597		43.111	0.466	0	732.015	8	9
2019-04-26 20:55:30	2019-04-26 13:55:30	72.713		43.021	0.467	0	735.651	8	9
2019-04-26 20:56:29	2019-04-26 13:56:29	72.771		42.889	0.468	0	741.719	8	9
2019-04-26 20:57:29	2019-04-26 13:57:29	72.713		42.907	0.468	0	743.191	7.429	8.429
2019-04-26 20:58:30	2019-04-26 13:58:30	72.675		42.949	0.468	0	750.27	7.385	8.385
2019-04-26 20:59:30	2019-04-26 13:59:30	72.713		42.899	0.468	0	742.55	7.357	8.357
2019-04-26 21:00:30	2019-04-26 14:00:30	72.79		42.814	0.468	0	744.653	7.357	8.357
2019-04-26 21:01:29	2019-04-26 14:01:29	72.829		42.718	0.468	0	754.414	7.357	8.357
2019-04-26 21:02:30	2019-04-26 14:02:30	72.771		42.751	0.469	0	760.183	7.357	8.357
2019-04-26 21:03:30	2019-04-26 14:03:30	72.752		42.796	0.47	0	749.137	7.357	8.357
2019-04-26 21:04:29	2019-04-26 14:04:29	72.752		42.765	0.47	0	747.775	7.357	8.357
2019-04-26 21:05:30	2019-04-26 14:05:30	72.829		42.688	0.47	0	763.504	7.429	8.429
2019-04-26 21:06:29	2019-04-26 14:06:29	72.868		42.615	0.471	0	765.016	7.429	8.429
2019-04-26 21:07:30	2019-04-26 14:07:30	72.829		42.649	0.471	0	762.062	7.357	8.357
2019-04-26 21:08:30	2019-04-26 14:08:30	72.752		42.712	0.47	0	762.014	7.4	8.4
2019-04-26 21:09:30	2019-04-26 14:09:30	72.79		42.684	0.47	0	770.909	7.4	8.4
2019-04-26 21:10:30	2019-04-26 14:10:30	72.868		42.637	0.471	0	779.84	7.4	8.4
2019-04-26 21:11:29	2019-04-26 14:11:29	72.887		42.57	0.472	0	783.397	7.4	8.4
2019-04-26 21:12:29	2019-04-26 14:12:29	72.829		42.596	0.472	0	765.664	7.933	8.933
2019-04-26 21:13:30	2019-04-26 14:13:30	72.771		42.66	0.473	0	753.671	8	9
2019-04-26 21:14:29	2019-04-26 14:14:29	72.829		42.619	0.473	0	762.024	8.067	9.067
2019-04-26 21:15:29	2019-04-26 14:15:29	72.868		42.569	0.473	0	762.045	8.067	9.067
2019-04-26 21:16:30	2019-04-26 14:16:30	72.81		42.602	0.473	0	742.923	8.067	9.067
2019-04-26 21:17:29	2019-04-26 14:17:29	72.713		42.64	0.473	0	729.038	8.067	9.067
2019-04-26 21:18:30	2019-04-26 14:18:30	72.636		42.71	0.473	0	730.294	7.533	8.533
2019-04-26 21:19:29	2019-04-26 14:19:29	72.675		42.659	0.473	0	735.393	7.6	8.6
2019-04-26 21:20:30	2019-04-26 14:20:30	72.732		42.588	0.474	0	725.68	7.5	8.5
2019-04-26 21:21:29	2019-04-26 14:21:29	72.694		42.592	0.475	0	739.705	7.533	8.533
2019-04-26 21:22:29	2019-04-26 14:22:29	72.617		42.639	0.475	0	731.627	7.533	8.533
2019-04-26 21:23:30	2019-04-26 14:23:30	72.559		42.688	0.474	0	717.292	7.533	8.533
2019-04-26 21:24:30	2019-04-26 14:24:30	72.617		42.647	0.474	0	706.548	7.533	8.533
2019-04-26 21:25:30	2019-04-26 14:25:30	72.675		42.591	0.474	0	697.66	7.533	8.533
2019-04-26 21:26:29	2019-04-26 14:26:29	72.636		42.626	0.474	0	690.661	7.533	8.533
2019-04-26 21:27:30	2019-04-26 14:27:30	72.597		42.714	0.474	0	693.377	7.533	8.533
2019-04-26 21:28:30	2019-04-26 14:28:30	72.539		42.808	0.474	0	698.972	7.533	8.533
2019-04-26 21:29:30	2019-04-26 14:29:30	72.578		42.789	0.474	0	694.407	7.533	8.533
2019-04-26 21:30:29	2019-04-26 14:30:29	72.655		42.742	0.474	0	699.755	7.533	8.533
2019-04-26 21:31:30	2019-04-26 14:31:30	72.636		42.794	0.474	0	697.117	7.533	8.533
2019-04-26 21:32:29	2019-04-26 14:32:29	72.597		42.859	0.474	0	696.506	7.6	8.6
2019-04-26 21:33:30	2019-04-26 14:33:30	72.655		42.81	0.473	0	706.891	8.133	9.133
2019-04-26 21:34:30	2019-04-26 14:34:30	72.752		42.712	0.473	0	716.111	8.067	9.067
2019-04-26 21:35:29	2019-04-26 14:35:29	72.829		42.726	0.472	0	700.981	8.067	9.067

Date (UTC)	Date (US/Pacific)	Temp	RH	CO	VOC	CO2	PM 2.5	PM 10
		Degrees Fahrenheit (F)	Percent (%)	Parts Per Million (PPM)	Parts Per Million (PPM)	Parts Per Million (PPM)	Micrograms Per Meter3	Micrograms Per Meter3
2019-04-26 21:36:30	2019-04-26 14:36:30	72.79	42.684	0.472	0	709.957	8.067	9.067
2019-04-26 21:37:29	2019-04-26 14:37:29	72.771	42.683	0.472	0	701.41	8.133	9.133
2019-04-26 21:38:30	2019-04-26 14:38:30	72.79	42.616	0.471	0	709.764	8.2	9.2
2019-04-26 21:39:30	2019-04-26 14:39:30	72.906	42.557	0.471	0	737.836	8.267	9.267
2019-04-26 21:40:29	2019-04-26 14:40:29	72.964	42.447	0.471	0	734.829	8.286	9.286
2019-04-26 21:41:29	2019-04-26 14:41:29	72.926	42.482	0.469	0	793.3	8.267	9.267
2019-04-26 21:42:30	2019-04-26 14:42:30	72.887	42.525	0.468	0	779.054	8.267	9.267
2019-04-26 21:43:29	2019-04-26 14:43:29	72.926	42.467	0.468	0	781.578	8.267	9.267
2019-04-26 21:44:30	2019-04-26 14:44:30	72.983	42.372	0.468	0	794.775	8.2	9.2
2019-04-26 21:45:29	2019-04-26 14:45:29	73.041	42.27	0.468	0	797.488	8.2	9.2
2019-04-26 21:46:29	2019-04-26 14:46:29	72.983	42.281	0.468	0	810.869	8.2	9.2
2019-04-26 21:47:30	2019-04-26 14:47:30	72.906	42.328	0.468	0	816.053	8.133	9.133
2019-04-26 21:48:30	2019-04-26 14:48:30	72.964	42.432	0.468	0	814.754	8.133	9.133
2019-04-26 21:49:30	2019-04-26 14:49:30	73.041	42.301	0.468	0	825.734	8.2	9.2
2019-04-26 21:50:30	2019-04-26 14:50:30	73.08	42.213	0.468	0	834.592	8.267	9.267
2019-04-26 21:51:30	2019-04-26 14:51:30	73.022	42.231	0.467	0	833.187	8.267	9.267
2019-04-26 21:52:29	2019-04-26 14:52:29	72.983	42.288	0.467	0	833.174	8.267	9.267
2019-04-26 21:53:29	2019-04-26 14:53:29	73.022	42.261	0.467	0	823.012	8.188	9.188
2019-04-26 21:54:29	2019-04-26 14:54:29	73.061	42.18	0.467	0	817.74	8.133	9.133
2019-04-26 21:55:30	2019-04-26 14:55:30	73.022	42.17	0.468	0	769.705	8.133	9.133
2019-04-26 21:56:30	2019-04-26 14:56:30	72.945	42.186	0.468	0	758.982	8.133	9.133
2019-04-26 21:57:30	2019-04-26 14:57:30	72.906	42.198	0.468	0	763.422	8.133	9.133
2019-04-26 21:58:30	2019-04-26 14:58:30	72.945	42.117	0.468	0	773.773	8.2	9.2
2019-04-26 21:59:29	2019-04-26 14:59:29	72.983	42.014	0.468	0	774.457	8.2	9.2
2019-04-26 22:00:30	2019-04-26 15:00:30	72.964	42.012	0.468	0	777.142	8.2	9.2
2019-04-26 22:01:29	2019-04-26 15:01:29	72.848	42.079	0.468	0	763.762	7.667	8.667
2019-04-26 22:02:30	2019-04-26 15:02:30	72.79	42.166	0.468	0	760.498	7.667	8.667
2019-04-26 22:03:30	2019-04-26 15:03:30	72.848	42.163	0.468	0	757.811	7.733	8.733
2019-04-26 22:04:29	2019-04-26 15:04:29	72.887	42.12	0.469	0	749.52	7.733	8.733
2019-04-26 22:05:29	2019-04-26 15:05:29	72.829	42.161	0.47	0	750.813	7.667	8.667
2019-04-26 22:06:30	2019-04-26 15:06:30	72.732	42.245	0.471	0	735.986	7.667	8.667
2019-04-26 22:07:30	2019-04-26 15:07:30	72.713	42.327	0.47	0	731.501	7.667	8.667
2019-04-26 22:08:30	2019-04-26 15:08:30	72.713	42.296	0.47	0	727.556	7.643	8.643
2019-04-26 22:09:29	2019-04-26 15:09:29	72.79	42.234	0.47	0	740.593	7.733	8.733
2019-04-26 22:10:29	2019-04-26 15:10:29	72.713	42.274	0.47	0	745.415	7.667	8.667
2019-04-26 22:11:30	2019-04-26 15:11:30	72.675	42.339	0.469	0	732.585	7.667	8.667
2019-04-26 22:12:30	2019-04-26 15:12:30	72.636	42.412	0.469	0	734.498	7.667	8.667
2019-04-26 22:13:30	2019-04-26 15:13:30	72.675	42.339	0.469	0	724.773	7.667	8.667
2019-04-26 22:14:30	2019-04-26 15:14:30	72.752	42.315	0.468	0	717.409	7.667	8.667
2019-04-26 22:15:29	2019-04-26 15:15:29	72.675	42.331	0.467	0	718.023	7.667	8.667
2019-04-26 22:16:29	2019-04-26 15:16:29	72.675	42.385	0.467	0	720.028	8.133	9.133
2019-04-26 22:17:30	2019-04-26 15:17:30	72.694	42.341	0.467	0	719.378	8.133	9.133
2019-04-26 22:18:30	2019-04-26 15:18:30	72.79	42.28	0.466	0	736.91	8.067	9.067
2019-04-26 22:19:29	2019-04-26 15:19:29	72.829	42.245	0.466	0	750.128	8	9
2019-04-26 22:20:30	2019-04-26 15:20:30	72.752	42.277	0.466	0	737.26	8	9
2019-04-26 22:21:30	2019-04-26 15:21:30	72.713	42.342	0.466	0	732.117	8	9
2019-04-26 22:22:29	2019-04-26 15:22:29	72.752	42.353	0.465	0	737.245	7.467	8.467
2019-04-26 22:23:30	2019-04-26 15:23:30	72.81	42.297	0.466	0	752.167	7.533	8.533
2019-04-26 22:24:30	2019-04-26 15:24:30	72.848	42.254	0.465	0	756.347	7.467	8.467
2019-04-26 22:25:29	2019-04-26 15:25:29	72.829	42.291	0.465	0	737.411	7.533	8.533
2019-04-26 22:26:30	2019-04-26 15:26:30	72.732	42.359	0.464	0	735.547	7.533	8.533
2019-04-26 22:27:29	2019-04-26 15:27:29	72.81	42.327	0.463	0	735.554	7.6	8.6
2019-04-26 22:28:30	2019-04-26 15:28:30	72.848	42.27	0.463	0	746.644	7.533	8.533
2019-04-26 22:29:29	2019-04-26 15:29:29	72.887	42.219	0.462	0	758.838	7.533	8.533
2019-04-26 22:30:29	2019-04-26 15:30:29	72.848	42.285	0.462	0	750.163	7.5	8.5
2019-04-26 22:31:30	2019-04-26 15:31:30	72.79	42.364	0.461	0	760.227	7.533	8.533
2019-04-26 22:32:30	2019-04-26 15:32:30	72.81	42.35	0.46	0	760.227	7.533	8.533
2019-04-26 22:33:29	2019-04-26 15:33:29	72.887	42.303	0.459	0	751.318	7.533	8.533
2019-04-26 22:34:29	2019-04-26 15:34:29	72.906	42.259	0.459	0	742.202	7.533	8.533

Date (UTC)	Date (US/Pacific)	Temp	RH	CO	VOC	CO2	PM 2.5	PM 10
		Degrees Fahrenheit (F)	Percent (%)	Parts Per Million (PPM)	Parts Per Million (PPM)	Parts Per Million (PPM)	Micrograms Per Meter3	Micrograms Per Meter3
2019-04-26 22:35:30	2019-04-26 15:35:30	72.829	42.291	0.458	0	736.335	7.533	8.533
2019-04-26 22:36:30	2019-04-26 15:36:30	72.79	42.394	0.458	0	739.563	7.533	8.533
2019-04-26 22:37:30	2019-04-26 15:37:30	72.79	42.387	0.458	0	739.535	8.067	9.067
2019-04-26 22:38:29	2019-04-26 15:38:29	72.848	42.376	0.457	0	740.919	8	9
2019-04-26 22:39:29	2019-04-26 15:39:29	72.79	42.425	0.457	0	731.219	8	9
2019-04-26 22:40:30	2019-04-26 15:40:30	72.694	42.516	0.457	0	722.86	8	9
2019-04-26 22:41:30	2019-04-26 15:41:30	72.617	42.632	0.457	0	734.294	8	9
2019-04-26 22:42:30	2019-04-26 15:42:30	72.694	42.615	0.457	0	734.922	7.933	8.933
2019-04-26 22:43:29	2019-04-26 15:43:29	72.732	42.626	0.458	0	741.679	7.933	8.933
2019-04-26 22:44:29	2019-04-26 15:44:29	72.694	42.638	0.458	0	791.196	7.867	8.867



ECM Serial number Comment  
 SGS0061 - 4/22/19 Kit #61  
 From (UTC) To (UTC)  
 2019-04-24 18:33:59 2019-04-26 22:34:47

<https://sgs.i-comesure.com>

Date (UTC)	Date (US/Pacific)	Temp	RH	CO	VOC	PM 2.5	PM 10
	Low:	54.21	28.17	0.00	0.02	1.00	2.00
	High:	88.63	66.18	0.71	0.71	17.69	18.92
	Average:	67.62	48.77	0.04	0.09	4.37	5.11
Date (UTC)	Date (US/Pacific)	Temp	RH	CO	VOC	PM 2.5	PM 10
		Degrees Fahrenheit (F)	Percent (%)	Parts Per Million (PPM)	Parts Per Million (PPM)	Micrograms Per Meter <sup>3</sup>	Micrograms Per Meter <sup>3</sup>
2019-04-24 18:33:59	2019-04-24 11:33:59	56.273	63.569	0	0.71	0	
2019-04-24 18:35:28	2019-04-24 11:35:28	56.544	63.317	0	0.71	0	
2019-04-24 18:36:29	2019-04-24 11:36:29	56.891	63.659	0	0.574	0	
2019-04-24 18:37:28	2019-04-24 11:37:28	57.277	63.302	0	0.485	0	
2019-04-24 18:38:28	2019-04-24 11:38:28	57.683	60.322	0	0.485	0	
2019-04-24 18:40:22	2019-04-24 11:40:22	59.324	58.681	0	0.383	0	
2019-04-24 18:41:23	2019-04-24 11:41:23	59.922	58.174	0	0.383	0	
2019-04-24 18:42:22	2019-04-24 11:42:22	60.54	56.982	0	0.335	0	
2019-04-24 18:43:22	2019-04-24 11:43:22	61.196	58.7	0	0.319	0	
2019-04-24 18:44:22	2019-04-24 11:44:22	61.853	57.427	0	0.306	0	
2019-04-24 18:45:21	2019-04-24 11:45:21	62.663	55.824	0	0.294	0	
2019-04-24 18:46:21	2019-04-24 11:46:21	63.571	54.709	0	0.284	0	
2019-04-24 18:47:23	2019-04-24 11:47:23	64.266	51.822	0	0.276	0	
2019-04-24 18:48:22	2019-04-24 11:48:22	64.941	51.802	0	0.268	0	
2019-04-24 18:49:22	2019-04-24 11:49:22	65.714	52.279	0	0.228	0	
2019-04-24 18:50:23	2019-04-24 11:50:23	66.524	51.515	0	0.224	0	
2019-04-24 18:51:22	2019-04-24 11:51:22	67.335	48.607	0	0.205	0	
2019-04-24 18:52:22	2019-04-24 11:52:22	68.05	48.041	0	0.195	0	
2019-04-24 18:53:23	2019-04-24 11:53:23	68.667	45.902	0	0.19	0	
2019-04-24 18:54:21	2019-04-24 11:54:21	69.285	47.716	0	0.186	0	
2019-04-24 18:55:22	2019-04-24 11:55:22	70.019	45.931	0	0.184	0	
2019-04-24 18:56:22	2019-04-24 11:56:22	70.772	45.391	0	0.181	0	
2019-04-24 18:57:23	2019-04-24 11:57:23	71.447	45.997	0	0.177	0	
2019-04-24 18:58:22	2019-04-24 11:58:22	72.084	45.073	0	0.174	0	
2019-04-24 18:59:21	2019-04-24 11:59:21	72.663	40.872	0	0.171	0	
2019-04-24 19:00:22	2019-04-24 12:00:22	73.358	41.655	0	0.17	0	
2019-04-24 19:01:22	2019-04-24 12:01:22	74.034	40.559	0	0.169	0	
2019-04-24 19:02:22	2019-04-24 12:02:22	74.575	40.642	0	0.168	0	
2019-04-24 19:03:22	2019-04-24 12:03:22	75.038	41.734	0	0.167	0	
2019-04-24 19:04:22	2019-04-24 12:04:22	75.617	41.111	0	0.165	0	
2019-04-24 19:05:23	2019-04-24 12:05:23	76.216	38.605	0	0.164	0	
2019-04-24 19:06:23	2019-04-24 12:06:23	76.756	39.84	0	0.163	0	
2019-04-24 19:07:22	2019-04-24 12:07:22	77.239	39.903	0	0.163	0	
2019-04-24 19:08:21	2019-04-24 12:08:21	77.663	38.153	0	0.163	0	
2019-04-24 19:09:22	2019-04-24 12:09:22	78.127	38.092	0	0.163	0	
2019-04-24 19:10:22	2019-04-24 12:10:22	78.59	37.261	0	0.162	0	
2019-04-24 19:11:22	2019-04-24 12:11:22	79.034	36.81	0	0.161	0	
2019-04-24 19:12:22	2019-04-24 12:12:22	79.266	36.486	0	0.16	0	
2019-04-24 19:13:22	2019-04-24 12:13:22	79.536	36.417	0	0.159	0	
2019-04-24 19:14:23	2019-04-24 12:14:23	79.826	35.831	0	0.158	0	
2019-04-24 19:15:22	2019-04-24 12:15:22	80.096	35.38	0	0.156	0	
2019-04-24 19:16:21	2019-04-24 12:16:21	80.386	35.351	0	0.154	0	
2019-04-24 19:17:22	2019-04-24 12:17:22	80.424	35.24	0	0.153	0	
2019-04-24 19:18:22	2019-04-24 12:18:22	80.598	35.056	0	0.151	0	
2019-04-24 19:19:22	2019-04-24 12:19:22	80.772	34.948	0	0.149	0	

Date (UTC)	Date (US/Pacific)	Temp	RH	CO	VOC	PM 2.5	PM 10
		Degrees Fahrenheit (F)	Percent (%)	Parts Per Million (PPM)	Parts Per Million (PPM)	Micrograms Per Meter3	Micrograms Per Meter3
2019-04-24 19:20:23	2019-04-24 12:20:23	80.965		34.598	0	0.148	0
2019-04-24 19:21:23	2019-04-24 12:21:23	81.119		34.634	0	0.146	0
2019-04-24 19:22:22	2019-04-24 12:22:22	81.235		34.888	0	0.143	0
2019-04-24 19:23:22	2019-04-24 12:23:22	81.37		34.632	0	0.141	0
2019-04-24 19:24:21	2019-04-24 12:24:21	81.525		33.981	0	0.139	0
2019-04-24 19:25:22	2019-04-24 12:25:22	81.718		34.47	0	0.138	0
2019-04-24 19:26:21	2019-04-24 12:26:21	81.814		33.654	0	0.137	0
2019-04-24 19:27:22	2019-04-24 12:27:22	81.698		33.545	0	0.135	0
2019-04-24 19:28:22	2019-04-24 12:28:22	81.949		34.23	0	0.133	0
2019-04-24 19:29:22	2019-04-24 12:29:22	82.065		33.98	0	0.132	0
2019-04-24 19:30:22	2019-04-24 12:30:22	82.413		34.368	0	0.131	0
2019-04-24 19:31:22	2019-04-24 12:31:22	82.586		34.237	0	0.131	0
2019-04-24 19:32:22	2019-04-24 12:32:22	82.683		33.833	0	0.13	0
2019-04-24 19:33:21	2019-04-24 12:33:21	82.837		33.16	0	0.128	0
2019-04-24 19:34:21	2019-04-24 12:34:21	83.03		32.825	0	0.128	0
2019-04-24 19:35:22	2019-04-24 12:35:22	83.243		33.369	0	0.128	0
2019-04-24 19:36:22	2019-04-24 12:36:22	83.397		33.267	0	0.127	0
2019-04-24 19:37:22	2019-04-24 12:37:22	83.532		33.233	0	0.127	0
2019-04-24 19:38:22	2019-04-24 12:38:22	83.725		32.234	0	0.126	0
2019-04-24 19:39:22	2019-04-24 12:39:22	83.957		32.582	0	0.125	0
2019-04-24 19:40:22	2019-04-24 12:40:22	84.208		31.687	0	0.124	0
2019-04-24 19:41:22	2019-04-24 12:41:22	84.285		32.411	0	0.122	0
2019-04-24 19:42:22	2019-04-24 12:42:22	84.362		31.593	0	0.122	0
2019-04-24 19:43:22	2019-04-24 12:43:22	84.555		31.403	0	0.121	0
2019-04-24 19:44:23	2019-04-24 12:44:23	84.633		31.257	0	0.121	0
2019-04-24 19:45:22	2019-04-24 12:45:22	84.652		31.48	0	0.121	0
2019-04-24 19:46:23	2019-04-24 12:46:23	84.691		31.452	0	0.12	0
2019-04-24 19:47:23	2019-04-24 12:47:23	84.71		31.21	0	0.119	0
2019-04-24 19:48:21	2019-04-24 12:48:21	84.691		31.147	0	0.118	0
2019-04-24 19:49:22	2019-04-24 12:49:22	84.999		31.15	0	0.116	0
2019-04-24 19:50:21	2019-04-24 12:50:21	84.961		30.903	0	0.114	0
2019-04-24 19:51:22	2019-04-24 12:51:22	85.077		30.882	0	0.113	0
2019-04-24 19:52:22	2019-04-24 12:52:22	84.845		31.221	0	0.112	0
2019-04-24 19:53:23	2019-04-24 12:53:23	85.057		31.193	0	0.112	0
2019-04-24 19:54:22	2019-04-24 12:54:22	85.038		31.062	0	0.111	0
2019-04-24 19:55:22	2019-04-24 12:55:22	85.135		31.1	0	0.112	0
2019-04-24 19:56:21	2019-04-24 12:56:21	85.038		31.222	0	0.111	0
2019-04-24 19:57:22	2019-04-24 12:57:22	85.135		31.192	0	0.111	0
2019-04-24 19:58:22	2019-04-24 12:58:22	85.173		31.104	0	0.11	0
2019-04-24 19:59:22	2019-04-24 12:59:22	85.096		31.112	0	0.108	0
2019-04-24 20:00:22	2019-04-24 13:00:22	85.308		31.199	0	0.107	0
2019-04-24 20:01:22	2019-04-24 13:01:22	85.212		31.29	0	0.106	0
2019-04-24 20:02:22	2019-04-24 13:02:22	84.999		31.501	0	0.106	0
2019-04-24 20:03:22	2019-04-24 13:03:22	85.038		31.497	0	0.105	0
2019-04-24 20:04:22	2019-04-24 13:04:22	85.115		31.335	0	0.106	0
2019-04-24 20:05:21	2019-04-24 13:05:21	85.057		31.414	0	0.105	0
2019-04-24 20:06:22	2019-04-24 13:06:22	84.884		31.575	0	0.104	0
2019-04-24 20:07:21	2019-04-24 13:07:21	84.787		31.598	0	0.103	0
2019-04-24 20:08:22	2019-04-24 13:08:22	84.806		31.683	0	0.102	0
2019-04-24 20:09:22	2019-04-24 13:09:22	84.787		31.712	0	0.101	0
2019-04-24 20:10:22	2019-04-24 13:10:22	84.613		31.728	0	0.099	0
2019-04-24 20:11:22	2019-04-24 13:11:22	84.42		31.888	0	0.097	0
2019-04-24 20:12:21	2019-04-24 13:12:21	84.44		31.889	0	0.097	0

Date (UTC)	Date (US/Pacific)	Temp	RH	CO	VOC	PM 2.5	PM 10
		Degrees Fahrenheit (F)	Percent (%)	Parts Per Million (PPM)	Parts Per Million (PPM)	Micrograms Per Meter <sup>3</sup>	Micrograms Per Meter <sup>3</sup>
2019-04-24 20:13:21	2019-04-24 13:13:21	84.343	84.343	32.057	0	0.096	0
2019-04-24 20:14:21	2019-04-24 13:14:21	84.343	84.343	32.095	0	0.095	0
2019-04-24 20:15:22	2019-04-24 13:15:22	84.111	84.111	32.152	0	0.095	0
2019-04-24 20:16:21	2019-04-24 13:16:21	84.111	84.111	32.19	0	0.094	0
2019-04-24 20:17:22	2019-04-24 13:17:22	83.996	83.996	32.348	0	0.092	0
2019-04-24 20:18:22	2019-04-24 13:18:22	83.996	83.996	32.394	0	0.092	0
2019-04-24 20:19:22	2019-04-24 13:19:22	83.86	83.86	32.413	0	0.091	0
2019-04-24 20:20:22	2019-04-24 13:20:22	83.918	83.918	32.365	0	0.091	0
2019-04-24 20:21:21	2019-04-24 13:21:21	83.745	83.745	32.465	0	0.09	0
2019-04-24 20:22:22	2019-04-24 13:22:22	83.803	83.803	32.477	0	0.09	0
2019-04-24 20:23:21	2019-04-24 13:23:21	84.015	84.015	32.182	0	0.089	0
2019-04-24 20:24:22	2019-04-24 13:24:22	84.111	84.111	32.297	0	0.089	0
2019-04-24 20:25:22	2019-04-24 13:25:22	84.169	84.169	32.431	0	0.09	0
2019-04-24 20:26:22	2019-04-24 13:26:22	84.053	84.053	32.429	0	0.091	0
2019-04-24 20:27:23	2019-04-24 13:27:23	84.092	84.092	32.295	0	0.091	0
2019-04-24 20:28:22	2019-04-24 13:28:22	84.285	84.285	32.128	0	0.091	0
2019-04-24 20:29:22	2019-04-24 13:29:22	84.343	84.343	32.095	0	0.092	0
2019-04-24 20:30:22	2019-04-24 13:30:22	84.247	84.247	32.117	0	0.092	0
2019-04-24 20:31:21	2019-04-24 13:31:21	84.304	84.304	32.191	0	0.092	0
2019-04-24 20:32:22	2019-04-24 13:32:22	84.343	84.343	32.095	0	0.092	0
2019-04-24 20:33:23	2019-04-24 13:33:23	84.575	84.575	32	0	0.092	0
2019-04-24 20:34:23	2019-04-24 13:34:23	84.594	84.594	31.91	0	0.093	0
2019-04-24 20:35:22	2019-04-24 13:35:22	84.613	84.613	31.919	0	0.093	0
2019-04-24 20:36:22	2019-04-24 13:36:22	84.613	84.613	32.056	0	0.093	0
2019-04-24 20:37:21	2019-04-24 13:37:21	84.459	84.459	32.105	0	0.093	0
2019-04-24 20:38:21	2019-04-24 13:38:21	84.555	84.555	31.937	0	0.093	0
2019-04-24 20:39:21	2019-04-24 13:39:21	84.594	84.594	31.841	0	0.093	0
2019-04-24 20:40:22	2019-04-24 13:40:22	84.498	84.498	32.024	0	0.092	0
2019-04-24 20:41:22	2019-04-24 13:41:22	84.362	84.362	32.112	0	0.092	0
2019-04-24 20:42:23	2019-04-24 13:42:23	84.517	84.517	32.025	0	0.092	0
2019-04-24 20:43:22	2019-04-24 13:43:22	84.517	84.517	32.109	0	0.092	0
2019-04-24 20:44:22	2019-04-24 13:44:22	84.401	84.401	32.138	0	0.091	0
2019-04-24 20:45:21	2019-04-24 13:45:21	84.44	84.44	32.278	0	0.091	0
2019-04-24 20:46:22	2019-04-24 13:46:22	84.42	84.42	32.17	0	0.091	0
2019-04-24 20:47:22	2019-04-24 13:47:22	84.459	84.459	32.005	0	0.091	0
2019-04-24 20:48:22	2019-04-24 13:48:22	84.498	84.498	31.993	0	0.091	0
2019-04-24 20:49:22	2019-04-24 13:49:22	84.459	84.459	31.899	0	0.089	0
2019-04-24 20:50:23	2019-04-24 13:50:23	84.536	84.536	32.027	0	0.09	0
2019-04-24 20:51:23	2019-04-24 13:51:23	84.671	84.671	31.871	0	0.091	0
2019-04-24 20:52:22	2019-04-24 13:52:22	84.787	84.787	32.063	0	0.092	0
2019-04-24 20:53:22	2019-04-24 13:53:22	84.884	84.884	32.094	0	0.093	0
2019-04-24 20:54:22	2019-04-24 13:54:22	84.806	84.806	31.905	0	0.094	0
2019-04-24 20:55:21	2019-04-24 13:55:21	84.806	84.806	31.95	0	0.094	0
2019-04-24 20:56:22	2019-04-24 13:56:22	84.903	84.903	31.936	0	0.094	0
2019-04-24 20:57:22	2019-04-24 13:57:22	85.077	85.077	31.759	0	0.095	0
2019-04-24 20:58:22	2019-04-24 13:58:22	85.212	85.212	31.473	0	0.095	0
2019-04-24 20:59:22	2019-04-24 13:59:22	85.096	85.096	31.555	0	0.096	0
2019-04-24 21:00:22	2019-04-24 14:00:22	85.154	85.154	31.552	0	0.096	0
2019-04-24 21:01:22	2019-04-24 14:01:22	85.405	85.405	31.321	0	0.095	0
2019-04-24 21:02:21	2019-04-24 14:02:21	85.675	85.675	30.68	0	0.096	0
2019-04-24 21:03:21	2019-04-24 14:03:21	85.81	85.81	31.019	0	0.096	0
2019-04-24 21:04:22	2019-04-24 14:04:22	85.733	85.733	31.188	0	0.097	0
2019-04-24 21:05:22	2019-04-24 14:05:22	85.675	85.675	31.298	0	0.097	0

Date (UTC)	Date (US/Pacific)	Temp Degrees Fahrenheit (F)	RH Percent (%)	CO Parts Per Million (PPM)	VOC Parts Per Million (PPM)	PM 2.5 Micrograms Per Meter <sup>3</sup>	PM 10 Micrograms Per Meter <sup>3</sup>
2019-04-24 21:06:23	2019-04-24 14:06:23	85.752	31.16	0	0.097	0	
2019-04-24 21:07:22	2019-04-24 14:07:22	85.791	31.102	0	0.096	0	
2019-04-24 21:08:23	2019-04-24 14:08:23	85.926	31.098	0	0.095	0	
2019-04-24 21:09:22	2019-04-24 14:09:22	85.868	31.223	0	0.094	0	
2019-04-24 21:10:22	2019-04-24 14:10:22	85.733	31.288	0	0.095	0	
2019-04-24 21:11:21	2019-04-24 14:11:21	85.81	31.111	0	0.095	0	
2019-04-24 21:12:22	2019-04-24 14:12:22	86.003	31.112	0	0.095	0	
2019-04-24 21:13:22	2019-04-24 14:13:22	86.196	31.044	0	0.096	0	
2019-04-24 21:14:23	2019-04-24 14:14:23	86.003	31.089	0	0.096	0	
2019-04-24 21:15:22	2019-04-24 14:15:22	85.791	31.17	0	0.096	0	
2019-04-24 21:16:22	2019-04-24 14:16:22	86.042	31.046	0	0.096	0	
2019-04-24 21:17:22	2019-04-24 14:17:22	86.003	31.135	0	0.096	0	
2019-04-24 21:18:22	2019-04-24 14:18:22	85.965	31.048	0	0.096	0	
2019-04-24 21:19:21	2019-04-24 14:19:21	85.733	31.188	0	0.095	0	
2019-04-24 21:20:22	2019-04-24 14:20:22	85.733	31.135	0	0.095	0	
2019-04-24 21:21:23	2019-04-24 14:21:23	85.656	31.098	0	0.094	0	
2019-04-24 21:22:22	2019-04-24 14:22:22	85.501	31.207	0	0.094	0	
2019-04-24 21:23:22	2019-04-24 14:23:22	85.405	31.283	0	0.094	0	
2019-04-24 21:24:22	2019-04-24 14:24:22	85.347	31.355	0	0.093	0	
2019-04-24 21:25:21	2019-04-24 14:25:21	85.27	31.478	0	0.092	0	
2019-04-24 21:26:21	2019-04-24 14:26:21	85.289	31.434	0	0.092	0	
2019-04-24 21:27:21	2019-04-24 14:27:21	85.27	31.386	0	0.092	0	
2019-04-24 21:28:21	2019-04-24 14:28:21	85.193	31.517	0	0.091	0	
2019-04-24 21:29:22	2019-04-24 14:29:22	85.115	31.572	0	0.091	0	
2019-04-24 21:30:22	2019-04-24 14:30:22	84.884	31.697	0	0.091	0	
2019-04-24 21:31:22	2019-04-24 14:31:22	84.961	31.574	0	0.091	0	
2019-04-24 21:32:22	2019-04-24 14:32:22	84.903	31.463	0	0.091	0	
2019-04-24 21:33:21	2019-04-24 14:33:21	84.903	31.455	0	0.091	0	
2019-04-24 21:34:22	2019-04-24 14:34:22	84.671	31.649	0	0.091	0	
2019-04-24 21:35:21	2019-04-24 14:35:21	84.71	31.668	0	0.091	0	
2019-04-24 21:36:21	2019-04-24 14:36:21	84.575	31.763	0	0.091	0	
2019-04-24 21:37:23	2019-04-24 14:37:23	84.71	31.637	0	0.091	0	
2019-04-24 21:38:22	2019-04-24 14:38:22	84.613	31.698	0	0.091	0	
2019-04-24 21:39:22	2019-04-24 14:39:22	84.42	31.834	0	0.091	0	
2019-04-24 21:40:21	2019-04-24 14:40:21	84.382	31.991	0	0.091	0	
2019-04-24 21:41:21	2019-04-24 14:41:21	84.478	31.946	0	0.091	0	
2019-04-24 21:42:22	2019-04-24 14:42:22	84.575	31.931	0	0.09	0	
2019-04-24 21:43:21	2019-04-24 14:43:21	84.382	32.037	0	0.09	0	
2019-04-24 21:44:22	2019-04-24 14:44:22	84.536	32.042	0	0.089	0	
2019-04-24 21:45:22	2019-04-24 14:45:22	84.401	32.039	0	0.089	0	
2019-04-24 21:46:23	2019-04-24 14:46:23	84.517	31.896	0	0.089	0	
2019-04-24 21:47:22	2019-04-24 14:47:22	84.71	31.797	0	0.089	0	
2019-04-24 21:48:23	2019-04-24 14:48:23	84.555	31.83	0	0.089	0	
2019-04-24 21:49:22	2019-04-24 14:49:22	84.382	31.885	0	0.089	0	
2019-04-24 21:50:22	2019-04-24 14:50:22	84.536	31.699	0	0.089	0	
2019-04-24 21:51:21	2019-04-24 14:51:21	84.517	31.705	0	0.089	0	
2019-04-24 21:52:23	2019-04-24 14:52:23	84.44	31.668	0	0.089	0	
2019-04-24 21:53:22	2019-04-24 14:53:22	84.478	31.725	0	0.089	0	
2019-04-24 21:54:22	2019-04-24 14:54:22	84.478	31.496	0	0.089	0	
2019-04-24 21:55:22	2019-04-24 14:55:22	84.324	31.719	0	0.089	0	
2019-04-24 21:56:22	2019-04-24 14:56:22	84.324	31.704	0	0.089	0	
2019-04-24 21:57:22	2019-04-24 14:57:22	84.304	31.703	0	0.089	0	
2019-04-24 21:58:22	2019-04-24 14:58:22	84.208	31.824	0	0.089	0	

Date (UTC)	Date (US/Pacific)	Temp	RH	CO	VOC	PM 2.5	PM 10
		Degrees Fahrenheit (F)	Percent (%)	Parts Per Million (PPM)	Parts Per Million (PPM)	Micrograms Per Meter <sup>3</sup>	Micrograms Per Meter <sup>3</sup>
2019-04-24 21:59:22	2019-04-24 14:59:22	84.092	84.092	31.891	0	0.089	0
2019-04-24 22:00:23	2019-04-24 15:00:23	84.247	84.247	31.69	0	0.088	0
2019-04-24 22:01:22	2019-04-24 15:01:22	84.189	84.189	31.8	0	0.088	0
2019-04-24 22:02:23	2019-04-24 15:02:23	84.189	84.189	31.762	0	0.088	0
2019-04-24 22:03:22	2019-04-24 15:03:22	84.053	84.053	31.834	0	0.088	0
2019-04-24 22:04:22	2019-04-24 15:04:22	84.034	84.034	31.856	0	0.088	0
2019-04-24 22:05:22	2019-04-24 15:05:22	83.976	83.976	31.813	0	0.088	0
2019-04-24 22:06:22	2019-04-24 15:06:22	83.88	83.88	31.866	0	0.088	0
2019-04-24 22:07:22	2019-04-24 15:07:22	83.86	83.86	31.803	0	0.088	0
2019-04-24 22:08:22	2019-04-24 15:08:22	83.706	83.706	31.92	0	0.088	0
2019-04-24 22:09:22	2019-04-24 15:09:22	83.648	83.648	31.877	0	0.088	0
2019-04-24 22:10:22	2019-04-24 15:10:22	83.667	83.667	31.878	0	0.088	0
2019-04-24 22:11:22	2019-04-24 15:11:22	83.957	83.957	31.78	0	0.088	0
2019-04-24 22:12:22	2019-04-24 15:12:22	83.687	83.687	31.773	0	0.088	0
2019-04-24 22:13:22	2019-04-24 15:13:22	83.687	83.687	31.674	0	0.088	0
2019-04-24 22:14:21	2019-04-24 15:14:21	83.687	83.687	31.788	0	0.089	0
2019-04-24 22:15:22	2019-04-24 15:15:22	83.783	83.783	31.697	0	0.089	0
2019-04-24 22:16:22	2019-04-24 15:16:22	83.841	83.841	31.71	0	0.089	0
2019-04-24 22:17:22	2019-04-24 15:17:22	83.725	83.725	31.715	0	0.089	0
2019-04-24 22:18:22	2019-04-24 15:18:22	83.59	83.59	31.796	0	0.089	0
2019-04-24 22:19:22	2019-04-24 15:19:22	83.571	83.571	31.741	0	0.089	0
2019-04-24 22:20:21	2019-04-24 15:20:21	83.764	83.764	31.803	0	0.089	0
2019-04-24 22:21:22	2019-04-24 15:21:22	83.629	83.629	31.608	0	0.089	0
2019-04-24 22:22:21	2019-04-24 15:22:21	83.513	83.513	31.499	0	0.088	0
2019-04-24 22:23:22	2019-04-24 15:23:22	83.455	83.455	31.586	0	0.088	0
2019-04-24 22:24:21	2019-04-24 15:24:21	83.397	83.397	31.497	0	0.088	0
2019-04-24 22:25:22	2019-04-24 15:25:22	83.474	83.474	31.534	0	0.088	0
2019-04-24 22:26:23	2019-04-24 15:26:23	83.359	83.359	31.57	0	0.088	0
2019-04-24 22:27:22	2019-04-24 15:27:22	83.416	83.416	31.407	0	0.088	0
2019-04-24 22:28:23	2019-04-24 15:28:23	83.339	83.339	31.447	0	0.088	0
2019-04-24 22:29:22	2019-04-24 15:29:22	83.436	83.436	31.356	0	0.088	0
2019-04-24 22:30:21	2019-04-24 15:30:21	83.185	83.185	31.525	0	0.088	0
2019-04-24 22:31:23	2019-04-24 15:31:23	82.664	82.664	32.146	0	0.088	0
2019-04-24 22:42:20	2019-04-24 15:42:20	66.08	66.08	47.854	0	0.09	0
2019-04-24 22:43:20	2019-04-24 15:43:20	66.582	66.582	47.247	0	0.097	0
2019-04-24 22:44:19	2019-04-24 15:44:19	67.181	67.181	46.58	0	0.101	0
2019-04-24 22:45:19	2019-04-24 15:45:19	67.76	67.76	45.819	0	0.105	0
2019-04-24 22:46:20	2019-04-24 15:46:20	68.185	68.185	45.244	0	0.107	0
2019-04-24 22:47:19	2019-04-24 15:47:19	68.629	68.629	44.854	0	0.113	0
2019-04-24 22:48:19	2019-04-24 15:48:19	69.208	69.208	44.368	0	0.113	0
2019-04-24 22:49:20	2019-04-24 15:49:20	69.787	69.787	43.73	0	0.112	0
2019-04-24 22:50:20	2019-04-24 15:50:20	70.192	70.192	43.26	0	0.112	0
2019-04-24 22:51:19	2019-04-24 15:51:19	70.617	70.617	42.754	0	0.112	0
2019-04-24 22:52:19	2019-04-24 15:52:19	71.08	71.08	42.388	0	0.111	0
2019-04-24 22:53:19	2019-04-24 15:53:19	71.563	71.563	41.94	0	0.111	0
2019-04-24 22:54:20	2019-04-24 15:54:20	72.104	72.104	41.337	0	0.11	0
2019-04-24 22:55:20	2019-04-24 15:55:20	72.548	72.548	40.794	0	0.11	0
2019-04-24 22:56:19	2019-04-24 15:56:19	72.837	72.837	40.513	0	0.11	0
2019-04-24 22:57:19	2019-04-24 15:57:19	73.281	73.281	39.947	0	0.11	0
2019-04-24 22:58:19	2019-04-24 15:58:19	73.629	73.629	39.694	0	0.109	0
2019-04-24 22:59:20	2019-04-24 15:59:20	73.995	73.995	39.343	0	0.108	0
2019-04-24 23:00:21	2019-04-24 16:00:21	74.42	74.42	38.829	0	0.108	0
2019-04-24 23:01:19	2019-04-24 16:01:19	74.729	74.729	38.526	0	0.109	0

Date (UTC)	Date (US/Pacific)	Temp	RH	CO	VOC	PM 2.5	PM 10
		Degrees Fahrenheit (F)	Percent (%)	Parts Per Million (PPM)	Parts Per Million (PPM)	Micrograms Per Meter <sup>3</sup>	Micrograms Per Meter <sup>3</sup>
2019-04-24 23:02:19	2019-04-24 16:02:19	75.135		38.362	0	0.108	0
2019-04-24 23:03:19	2019-04-24 16:03:19	75.54		37.984	0	0.108	0
2019-04-24 23:04:20	2019-04-24 16:04:20	76.061		37.691	0	0.109	0
2019-04-24 23:05:20	2019-04-24 16:05:20	76.351		37.395	0	0.109	0
2019-04-24 23:06:19	2019-04-24 16:06:19	76.486		36.819	0	0.109	0
2019-04-24 23:07:21	2019-04-24 16:07:21	76.775		36.668	0	0.109	0
2019-04-24 23:08:19	2019-04-24 16:08:19	77.104		36.474	0	0.109	0
2019-04-24 23:09:19	2019-04-24 16:09:19	77.47		36.161	0	0.11	0
2019-04-24 23:10:20	2019-04-24 16:10:20	77.683		35.973	0	0.11	0
2019-04-24 23:11:19	2019-04-24 16:11:19	77.818		35.801	0	0.11	0
2019-04-24 23:12:19	2019-04-24 16:12:19	78.03		35.727	0	0.11	0
2019-04-24 23:13:20	2019-04-24 16:13:20	78.281		35.214	0	0.109	0
2019-04-24 23:14:19	2019-04-24 16:14:19	78.339		34.936	0	0.109	0
2019-04-24 23:15:20	2019-04-24 16:15:20	78.436		34.876	0	0.108	0
2019-04-24 23:16:20	2019-04-24 16:16:20	78.378		34.878	0	0.107	0
2019-04-24 23:17:20	2019-04-24 16:17:20	78.59		34.698	0	0.107	0
2019-04-24 23:18:19	2019-04-24 16:18:19	78.802		34.54	0	0.107	0
2019-04-24 23:19:19	2019-04-24 16:19:19	78.899		34.502	0	0.106	0
2019-04-24 23:20:19	2019-04-24 16:20:19	78.822		34.503	0	0.105	0
2019-04-24 23:21:20	2019-04-24 16:21:20	78.86		34.507	0	0.104	0
2019-04-24 23:22:21	2019-04-24 16:22:21	79.015		34.375	0	0.104	0
2019-04-24 23:23:19	2019-04-24 16:23:19	79.15		34.256	0	0.103	0
2019-04-24 23:24:21	2019-04-24 16:24:21	78.957		34.164	0	0.103	0
2019-04-24 23:25:19	2019-04-24 16:25:19	79.073		34.204	0	0.102	0
2019-04-24 23:26:19	2019-04-24 16:26:19	78.899		34.167	0	0.102	0
2019-04-24 23:27:19	2019-04-24 16:27:19	78.976		34.181	0	0.101	0
2019-04-24 23:28:19	2019-04-24 16:28:19	79.15		34.081	0	0.101	0
2019-04-24 23:29:21	2019-04-24 16:29:21	79.053		34.202	0	0.101	0
2019-04-24 23:30:19	2019-04-24 16:30:19	78.938		34.315	0	0.101	0
2019-04-24 23:31:20	2019-04-24 16:31:20	78.725		34.419	0	0.102	0
2019-04-24 23:32:19	2019-04-24 16:32:19	78.996		34.243	0	0.102	0
2019-04-24 23:33:19	2019-04-24 16:33:19	78.938		34.307	0	0.102	0
2019-04-24 23:34:20	2019-04-24 16:34:20	78.88		34.264	0	0.102	0
2019-04-24 23:35:19	2019-04-24 16:35:19	78.764		34.3	0	0.102	0
2019-04-24 23:36:19	2019-04-24 16:36:19	78.706		34.356	0	0.102	0
2019-04-24 23:37:19	2019-04-24 16:37:19	78.745		34.375	0	0.102	0
2019-04-24 23:38:20	2019-04-24 16:38:20	79.053		34.21	0	0.102	0
2019-04-24 23:39:19	2019-04-24 16:39:19	79.092		34.259	0	0.102	0
2019-04-24 23:40:19	2019-04-24 16:40:19	79.034		34.33	0	0.103	0
2019-04-24 23:41:19	2019-04-24 16:41:19	79.053		34.309	0	0.103	0
2019-04-24 23:42:20	2019-04-24 16:42:20	79.053		34.172	0	0.104	0
2019-04-24 23:43:19	2019-04-24 16:43:19	79.034		33.896	0	0.104	0
2019-04-24 23:44:20	2019-04-24 16:44:20	79.092		34.129	0	0.104	0
2019-04-24 23:45:19	2019-04-24 16:45:19	78.976		34.074	0	0.104	0
2019-04-24 23:46:20	2019-04-24 16:46:20	78.918		34.069	0	0.104	0
2019-04-24 23:47:20	2019-04-24 16:47:20	78.938		34.078	0	0.104	0
2019-04-24 23:48:19	2019-04-24 16:48:19	78.996		33.938	0	0.103	0
2019-04-24 23:49:20	2019-04-24 16:49:20	79.092		33.9	0	0.103	0
2019-04-24 23:50:19	2019-04-24 16:50:19	78.976		34.013	0	0.103	0
2019-04-24 23:51:20	2019-04-24 16:51:20	79.034		33.88	0	0.104	0
2019-04-24 23:52:19	2019-04-24 16:52:19	78.918		33.886	0	0.104	0
2019-04-24 23:53:19	2019-04-24 16:53:19	78.899		33.869	0	0.104	0
2019-04-24 23:54:19	2019-04-24 16:54:19	79.015		33.848	0	0.103	0

Date (UTC)	Date (US/Pacific)	Temp	RH	CO	VOC	PM 2.5	PM 10
		Degrees Fahrenheit (F)	Percent (%)	Parts Per Million (PPM)	Parts Per Million (PPM)	Micrograms Per Meter <sup>3</sup>	Micrograms Per Meter <sup>3</sup>
2019-04-24 23:55:20	2019-04-24 16:55:20	78.957		34.004	0	0.103	0
2019-04-24 23:56:20	2019-04-24 16:56:20	78.957		33.973	0	0.103	0
2019-04-24 23:57:19	2019-04-24 16:57:19	78.976		33.952	0	0.104	0
2019-04-24 23:58:20	2019-04-24 16:58:20	78.957		33.851	0	0.104	0
2019-04-24 23:59:20	2019-04-24 16:59:20	78.918		33.649	0	0.105	0
2019-04-25 00:00:19	2019-04-24 17:00:19	78.764		33.637	0	0.105	0
2019-04-25 00:01:20	2019-04-24 17:01:20	78.725		33.542	0	0.106	0
2019-04-25 00:02:20	2019-04-24 17:02:20	78.648		33.535	0	0.106	0
2019-04-25 00:03:20	2019-04-24 17:03:20	78.552		33.428	0	0.107	0
2019-04-25 00:04:20	2019-04-24 17:04:20	78.494		33.423	0	0.107	0
2019-04-25 00:05:19	2019-04-24 17:05:19	78.416		33.547	0	0.107	0
2019-04-25 00:06:20	2019-04-24 17:06:20	78.262		33.732	0	0.107	0
2019-04-25 00:07:20	2019-04-24 17:07:20	78.146		33.753	0	0.108	0
2019-04-25 00:08:20	2019-04-24 17:08:20	78.146		33.936	0	0.108	0
2019-04-25 00:09:19	2019-04-24 17:09:19	78.05		33.966	0	0.109	0
2019-04-25 00:10:19	2019-04-24 17:10:19	77.857		33.828	0	0.109	0
2019-04-25 00:11:20	2019-04-24 17:11:20	77.799		34.113	0	0.109	0
2019-04-25 00:12:20	2019-04-24 17:12:20	77.663		34.247	0	0.109	0
2019-04-25 00:13:20	2019-04-24 17:13:20	77.47		34.421	0	0.109	0
2019-04-25 00:14:19	2019-04-24 17:14:19	77.065		34.563	0	0.109	0
2019-04-25 00:15:20	2019-04-24 17:15:20	76.93		35.086	0	0.108	0
2019-04-25 00:16:19	2019-04-24 17:16:19	76.756		34.942	0	0.108	0
2019-04-25 00:17:19	2019-04-24 17:17:19	76.718		34.809	0	0.108	0
2019-04-25 00:18:19	2019-04-24 17:18:19	76.544		34.985	0	0.108	0
2019-04-25 00:19:20	2019-04-24 17:19:20	76.331		35.425	0	0.108	0
2019-04-25 00:20:20	2019-04-24 17:20:20	76.138		35.394	0	0.109	0
2019-04-25 00:21:19	2019-04-24 17:21:19	75.945		35.683	0	0.109	0
2019-04-25 00:22:19	2019-04-24 17:22:19	76.003		35.688	0	0.109	0
2019-04-25 00:23:19	2019-04-24 17:23:19	75.829		35.872	0	0.109	0
2019-04-25 00:24:19	2019-04-24 17:24:19	75.617		35.999	0	0.108	0
2019-04-25 00:25:19	2019-04-24 17:25:19	75.424		36.311	0	0.108	0
2019-04-25 00:26:20	2019-04-24 17:26:20	75.366		36.718	0	0.108	0
2019-04-25 00:27:20	2019-04-24 17:27:20	75.096		36.673	0	0.108	0
2019-04-25 00:28:20	2019-04-24 17:28:20	75.192		36.551	0	0.108	0
2019-04-25 00:29:19	2019-04-24 17:29:19	74.98		36.556	0	0.108	0
2019-04-25 00:30:20	2019-04-24 17:30:20	74.71		36.877	0	0.108	0
2019-04-25 00:31:20	2019-04-24 17:31:20	74.729		37.123	0	0.108	0
2019-04-25 00:32:20	2019-04-24 17:32:20	74.671		37.164	0	0.108	0
2019-04-25 00:33:19	2019-04-24 17:33:19	74.652		37.2	0	0.108	0
2019-04-25 00:34:19	2019-04-24 17:34:19	74.594		37.333	0	0.109	0
2019-04-25 00:35:20	2019-04-24 17:35:20	74.478		37.437	0	0.109	0
2019-04-25 00:36:20	2019-04-24 17:36:20	74.44		37.289	0	0.109	0
2019-04-25 00:37:20	2019-04-24 17:37:20	74.382		37.597	0	0.109	0
2019-04-25 00:38:19	2019-04-24 17:38:19	74.015		37.712	0	0.109	0
2019-04-25 00:39:19	2019-04-24 17:39:19	73.995		37.832	0	0.109	0
2019-04-25 00:40:19	2019-04-24 17:40:19	73.976		37.724	0	0.109	0
2019-04-25 00:41:20	2019-04-24 17:41:20	73.841		38.071	0	0.11	0
2019-04-25 00:42:20	2019-04-24 17:42:20	73.802		37.831	0	0.109	0
2019-04-25 00:43:20	2019-04-24 17:43:20	73.687		37.921	0	0.109	0
2019-04-25 00:44:20	2019-04-24 17:44:20	73.455		38.222	0	0.109	0
2019-04-25 00:45:19	2019-04-24 17:45:19	73.474		38.239	0	0.109	0
2019-04-25 00:46:20	2019-04-24 17:46:20	73.513		38.25	0	0.109	0
2019-04-25 00:47:19	2019-04-24 17:47:19	73.532		38.03	0	0.109	0

Date (UTC)	Date (US/Pacific)	Temp	RH	CO	VOC	PM 2.5	PM 10
		Degrees Fahrenheit (F)	Percent (%)	Parts Per Million (PPM)	Parts Per Million (PPM)	Micrograms Per Meter <sup>3</sup>	Micrograms Per Meter <sup>3</sup>
2019-04-25 00:48:20	2019-04-24 17:48:20	73.262		38.526	0	0.109	0
2019-04-25 00:49:19	2019-04-24 17:49:19	73.185		38.283	0	0.109	0
2019-04-25 00:50:20	2019-04-24 17:50:20	72.837		38.735	0	0.109	0
2019-04-25 00:51:20	2019-04-24 17:51:20	72.895		38.831	0	0.109	0
2019-04-25 00:52:19	2019-04-24 17:52:19	72.76		38.896	0	0.109	0
2019-04-25 00:53:20	2019-04-24 17:53:20	72.548		39.146	0	0.109	0
2019-04-25 00:54:19	2019-04-24 17:54:19	72.277		39.512	0	0.109	0
2019-04-25 00:55:19	2019-04-24 17:55:19	72.219		39.37	0	0.109	0
2019-04-25 00:56:20	2019-04-24 17:56:20	72.123		39.774	0	0.109	0
2019-04-25 00:57:19	2019-04-24 17:57:19	71.988		39.816	0	0.109	0
2019-04-25 00:58:19	2019-04-24 17:58:19	71.698		40.25	0	0.109	0
2019-04-25 00:59:20	2019-04-24 17:59:20	71.66		40.277	0	0.109	0
2019-04-25 01:00:19	2019-04-24 18:00:19	71.544		40.313	0	0.109	0
2019-04-25 01:01:20	2019-04-24 18:01:20	71.524		40.243	0	0.109	0
2019-04-25 01:02:19	2019-04-24 18:02:19	71.351		40.641	0	0.109	0
2019-04-25 01:03:19	2019-04-24 18:03:19	71.119		41.026	0	0.109	0
2019-04-25 01:04:20	2019-04-24 18:04:20	71.042		40.905	0	0.109	0
2019-04-25 01:05:19	2019-04-24 18:05:19	70.81		41.381	0	0.109	0
2019-04-25 01:06:20	2019-04-24 18:06:20	70.887		41.357	0	0.109	0
2019-04-25 01:07:19	2019-04-24 18:07:19	70.733		41.428	0	0.109	0
2019-04-25 01:08:20	2019-04-24 18:08:20	70.733		41.344	0	0.109	0
2019-04-25 01:09:20	2019-04-24 18:09:20	70.54		41.862	0	0.109	0
2019-04-25 01:10:19	2019-04-24 18:10:19	70.598		41.592	0	0.11	0
2019-04-25 01:11:20	2019-04-24 18:11:20	70.54		41.778	0	0.11	0
2019-04-25 01:12:19	2019-04-24 18:12:19	70.54		41.817	0	0.11	0
2019-04-25 01:13:19	2019-04-24 18:13:19	70.308		42.209	0	0.111	0
2019-04-25 01:14:19	2019-04-24 18:14:19	70.385		42.116	0	0.111	0
2019-04-25 01:15:20	2019-04-24 18:15:20	70.424		42.051	0	0.111	0
2019-04-25 01:16:19	2019-04-24 18:16:19	70.308		42.156	0	0.111	0
2019-04-25 01:17:20	2019-04-24 18:17:20	70.173		42.343	0	0.111	0
2019-04-25 01:18:19	2019-04-24 18:18:19	70.173		42.29	0	0.111	0
2019-04-25 01:19:19	2019-04-24 18:19:19	70.25		42.616	0	0.112	0
2019-04-25 01:20:19	2019-04-24 18:20:19	70.25		43.135	0	0.112	0
2019-04-25 01:21:20	2019-04-24 18:21:20	70.463		42.436	0	0.112	0
2019-04-25 01:22:20	2019-04-24 18:22:20	70.482		42.392	0	0.113	0
2019-04-25 01:23:20	2019-04-24 18:23:20	70.463		42.527	0	0.113	0
2019-04-25 01:24:20	2019-04-24 18:24:20	70.482		42.582	0	0.114	0
2019-04-25 01:25:20	2019-04-24 18:25:20	70.521		42.593	0	0.114	0
2019-04-25 01:26:19	2019-04-24 18:26:19	70.385		42.75	0	0.114	0
2019-04-25 01:27:19	2019-04-24 18:27:19	70.289		42.902	0	0.114	0
2019-04-25 01:28:20	2019-04-24 18:28:20	70.115		43.025	0	0.113	0
2019-04-25 01:29:19	2019-04-24 18:29:19	70.289		42.986	0	0.113	0
2019-04-25 01:30:20	2019-04-24 18:30:20	70.289		43.07	0	0.114	0
2019-04-25 01:31:20	2019-04-24 18:31:20	70.27		43.068	0	0.113	0
2019-04-25 01:32:19	2019-04-24 18:32:19	70.25		43.173	0	0.113	0
2019-04-25 01:33:19	2019-04-24 18:33:19	69.922		43.84	0	0.114	0
2019-04-25 01:34:19	2019-04-24 18:34:19	69.922		44.046	0	0.113	0
2019-04-25 01:35:20	2019-04-24 18:35:20	69.922		43.909	0	0.113	0
2019-04-25 01:36:19	2019-04-24 18:36:19	69.826		44.366	0	0.112	0
2019-04-25 01:37:19	2019-04-24 18:37:19	69.768		44.194	0	0.112	0
2019-04-25 01:38:19	2019-04-24 18:38:19	69.69		44.37	0	0.112	0
2019-04-25 01:39:20	2019-04-24 18:39:20	69.536		44.777	0	0.112	0
2019-04-25 01:40:20	2019-04-24 18:40:20	69.613		44.669	0	0.112	0



Date (UTC)	Date (US/Pacific)	Temp	RH	CO	VOC	PM 2.5	PM 10
		Degrees Fahrenheit (F)	Percent (%)	Parts Per Million (PPM)	Parts Per Million (PPM)	Micrograms Per Meter <sup>3</sup>	Micrograms Per Meter <sup>3</sup>
2019-04-25 01:41:19	2019-04-24 18:41:19	69.439		44.746	0	0.112	0
2019-04-25 01:42:20	2019-04-24 18:42:20	69.227		45.14	0	0.112	0
2019-04-25 01:43:19	2019-04-24 18:43:19	69.189		45.091	0	0.112	0
2019-04-25 01:44:19	2019-04-24 18:44:19	69.15		45.088	0	0.113	0
2019-04-25 01:45:20	2019-04-24 18:45:20	69.092		45.175	0	0.113	0
2019-04-25 01:46:19	2019-04-24 18:46:19	69.169		45.059	0	0.113	0
2019-04-25 01:47:19	2019-04-24 18:47:19	68.899		45.426	0	0.114	0
2019-04-25 01:48:20	2019-04-24 18:48:20	68.822		45.259	0	0.114	0
2019-04-25 01:49:19	2019-04-24 18:49:19	68.899		45.456	0	0.114	0
2019-04-25 01:50:20	2019-04-24 18:50:20	68.995		45.419	0	0.115	0
2019-04-25 01:51:20	2019-04-24 18:51:20	68.841		45.368	0	0.115	0
2019-04-25 01:52:19	2019-04-24 18:52:19	68.822		45.961	0	0.115	0
2019-04-25 01:53:19	2019-04-24 18:53:19	68.648		45.649	0	0.115	0
2019-04-25 01:54:19	2019-04-24 18:54:19	68.629		45.777	0	0.115	0
2019-04-25 01:55:20	2019-04-24 18:55:20	68.629		45.998	0	0.115	0
2019-04-25 01:56:20	2019-04-24 18:56:20	68.378		45.398	0	0.116	0
2019-04-25 01:57:19	2019-04-24 18:57:19	68.281		46.359	0	0.116	0
2019-04-25 01:58:20	2019-04-24 18:58:20	68.243		46.012	0	0.117	0
2019-04-25 01:59:19	2019-04-24 18:59:19	68.281		46.107	0	0.117	0
2019-04-25 02:00:19	2019-04-24 19:00:19	68.262		46.769	0	0.117	0
2019-04-25 02:01:20	2019-04-24 19:01:20	68.127		45.613	0	0.117	0
2019-04-25 02:02:20	2019-04-24 19:02:20	67.914		46.404	0	0.117	0
2019-04-25 02:03:19	2019-04-24 19:03:19	67.76		47.017	0	0.117	0
2019-04-25 02:04:20	2019-04-24 19:04:20	67.644		47.122	0	0.117	0
2019-04-25 02:05:20	2019-04-24 19:05:20	67.47		46.665	0	0.117	0
2019-04-25 02:06:19	2019-04-24 19:06:19	67.355		47.197	0	0.117	0
2019-04-25 02:07:20	2019-04-24 19:07:20	67.2		47.55	0	0.117	0
2019-04-25 02:08:20	2019-04-24 19:08:20	66.988		47.51	0	0.117	0
2019-04-25 02:09:20	2019-04-24 19:09:20	66.91		47.373	0	0.117	0
2019-04-25 02:10:19	2019-04-24 19:10:19	66.853		47.59	0	0.117	0
2019-04-25 02:11:19	2019-04-24 19:11:19	66.679		48.85	0	0.117	0
2019-04-25 02:12:20	2019-04-24 19:12:20	66.486		47.605	0	0.117	0
2019-04-25 02:13:20	2019-04-24 19:13:20	66.428		47.265	0	0.117	0
2019-04-25 02:14:20	2019-04-24 19:14:20	66.389		47.414	0	0.117	0
2019-04-25 02:15:19	2019-04-24 19:15:19	66.177		47.404	0	0.118	0
2019-04-25 02:16:19	2019-04-24 19:16:19	65.907		48.938	0	0.118	0
2019-04-25 02:17:19	2019-04-24 19:17:19	65.656		48.07	0	0.119	0
2019-04-25 02:18:19	2019-04-24 19:18:19	65.578		48.636	0	0.119	0
2019-04-25 02:19:20	2019-04-24 19:19:20	65.559		48.161	0	0.119	0
2019-04-25 02:20:20	2019-04-24 19:20:20	65.424		48.096	0	0.12	0
2019-04-25 02:21:20	2019-04-24 19:21:20	65.27		49.487	0	0.12	0
2019-04-25 02:22:20	2019-04-24 19:22:20	65.096		49.755	0	0.12	0
2019-04-25 02:23:20	2019-04-24 19:23:20	64.961		49.301	0	0.121	0
2019-04-25 02:24:20	2019-04-24 19:24:20	64.961		48.92	0	0.122	0
2019-04-25 02:25:19	2019-04-24 19:25:19	64.864		49.423	0	0.122	0
2019-04-25 02:26:20	2019-04-24 19:26:20	64.71		50.364	0	0.122	0
2019-04-25 02:27:19	2019-04-24 19:27:19	64.536		49.213	0	0.122	0
2019-04-25 02:28:20	2019-04-24 19:28:20	64.497		49.713	0	0.122	0
2019-04-25 02:29:19	2019-04-24 19:29:19	64.459		49.031	0	0.122	0
2019-04-25 02:30:20	2019-04-24 19:30:20	64.285		51.214	0	0.122	0
2019-04-25 02:31:20	2019-04-24 19:31:20	64.111		50.703	0	0.122	0
2019-04-25 02:32:19	2019-04-24 19:32:19	63.957		49.431	0	0.122	0
2019-04-25 02:33:19	2019-04-24 19:33:19	63.88		49.547	0	0.123	0

Date (UTC)	Date (US/Pacific)	Temp	RH	CO	VOC	PM 2.5	PM 10
		Degrees Fahrenheit (F)	Percent (%)	Parts Per Million (PPM)	Parts Per Million (PPM)	Micrograms Per Meter <sup>3</sup>	Micrograms Per Meter <sup>3</sup>
2019-04-25 02:34:20	2019-04-24 19:34:20	63.86		49.744	0	0.123	0
2019-04-25 02:35:19	2019-04-24 19:35:19	63.648		49.581	0	0.123	0
2019-04-25 02:36:20	2019-04-24 19:36:20	63.474		50.215	0	0.123	0
2019-04-25 02:37:20	2019-04-24 19:37:20	63.397		51.819	0	0.124	0
2019-04-25 02:38:20	2019-04-24 19:38:20	63.416		51.874	0	0.124	0
2019-04-25 02:39:19	2019-04-24 19:39:19	63.32		50.034	0	0.125	0
2019-04-25 02:40:19	2019-04-24 19:40:19	63.165		50.235	0	0.125	0
2019-04-25 02:41:19	2019-04-24 19:41:19	62.895		51.624	0	0.126	0
2019-04-25 02:42:19	2019-04-24 19:42:19	62.876		51.432	0	0.126	0
2019-04-25 02:43:20	2019-04-24 19:43:20	62.876		52.034	0	0.126	0
2019-04-25 02:44:19	2019-04-24 19:44:19	62.856		51.674	0	0.127	0
2019-04-25 02:45:19	2019-04-24 19:45:19	62.721		52.746	0	0.127	0
2019-04-25 02:46:20	2019-04-24 19:46:20	62.586		51.987	0	0.128	0
2019-04-25 02:47:20	2019-04-24 19:47:20	62.567		51.94	0	0.128	0
2019-04-25 02:48:20	2019-04-24 19:48:20	62.567		52.505	0	0.128	0
2019-04-25 02:49:19	2019-04-24 19:49:19	62.528		51.594	0	0.128	0
2019-04-25 02:50:19	2019-04-24 19:50:19	62.393		51.91	0	0.129	0
2019-04-25 02:51:20	2019-04-24 19:51:20	62.239		52.485	0	0.129	0
2019-04-25 02:52:19	2019-04-24 19:52:19	62.181		51.771	0	0.129	0
2019-04-25 02:53:20	2019-04-24 19:53:20	62.181		52.808	0	0.129	0
2019-04-25 02:54:19	2019-04-24 19:54:19	62.2		52.154	0	0.129	0
2019-04-25 02:55:19	2019-04-24 19:55:19	61.988		53.364	0	0.129	0
2019-04-25 02:56:20	2019-04-24 19:56:20	61.833		52.497	0	0.129	0
2019-04-25 02:57:19	2019-04-24 19:57:19	61.814		53.106	0	0.13	0
2019-04-25 02:58:20	2019-04-24 19:58:20	61.814		52.419	0	0.13	0
2019-04-25 02:59:19	2019-04-24 19:59:19	61.679		54.605	0	0.131	0
2019-04-25 03:00:19	2019-04-24 20:00:19	61.428		53.714	0	0.131	0
2019-04-25 03:01:20	2019-04-24 20:01:20	61.254		53.73	0	0.132	0
2019-04-25 03:02:19	2019-04-24 20:02:19	61.215		55.131	0	0.132	0
2019-04-25 03:03:20	2019-04-24 20:03:20	61.177		52.976	0	0.133	0
2019-04-25 03:04:19	2019-04-24 20:04:19	60.907		54.869	0	0.133	0
2019-04-25 03:05:19	2019-04-24 20:05:19	60.791		54.241	0	0.133	0
2019-04-25 03:06:20	2019-04-24 20:06:20	60.675		54.979	0	0.134	0
2019-04-25 03:07:19	2019-04-24 20:07:19	60.714		55.181	0	0.134	0
2019-04-25 03:08:19	2019-04-24 20:08:19	60.694		53.768	0	0.135	0
2019-04-25 03:09:20	2019-04-24 20:09:20	60.598		53.844	0	0.135	0
2019-04-25 03:10:19	2019-04-24 20:10:19	60.463		54.115	0	0.136	0
2019-04-25 03:11:20	2019-04-24 20:11:20	60.327		54.172	0	0.137	0
2019-04-25 03:12:20	2019-04-24 20:12:20	60.308		53.987	0	0.137	0
2019-04-25 03:13:19	2019-04-24 20:13:19	60.231		54.812	0	0.138	0
2019-04-25 03:14:19	2019-04-24 20:14:19	60.192		54.077	0	0.138	0
2019-04-25 03:15:19	2019-04-24 20:15:19	60.019		54.192	0	0.138	0
2019-04-25 03:16:19	2019-04-24 20:16:19	59.941		54.468	0	0.138	0
2019-04-25 03:17:20	2019-04-24 20:17:20	59.903		55.792	0	0.139	0
2019-04-25 03:18:20	2019-04-24 20:18:20	59.903		54.625	0	0.139	0
2019-04-25 03:19:19	2019-04-24 20:19:19	59.864		55.369	0	0.14	0
2019-04-25 03:20:20	2019-04-24 20:20:20	59.748		54.597	0	0.14	0
2019-04-25 03:21:19	2019-04-24 20:21:19	59.748		55.322	0	0.141	0
2019-04-25 03:22:20	2019-04-24 20:22:20	59.806		54.93	0	0.141	0
2019-04-25 03:23:19	2019-04-24 20:23:19	59.748		56.115	0	0.142	0
2019-04-25 03:24:20	2019-04-24 20:24:20	59.632		55.884	0	0.142	0
2019-04-25 03:25:19	2019-04-24 20:25:19	59.517		55.646	0	0.142	0
2019-04-25 03:26:19	2019-04-24 20:26:19	59.517		55.493	0	0.143	0

Date (UTC)	Date (US/Pacific)	Temp	RH	CO	VOC	PM 2.5	PM 10
		Degrees Fahrenheit (F)	Percent (%)	Parts Per Million (PPM)	Parts Per Million (PPM)	Micrograms Per Meter3	Micrograms Per Meter3
2019-04-25 03:27:20	2019-04-24 20:27:20	59.555		56.74	0	0.143	0
2019-04-25 03:28:20	2019-04-24 20:28:20	59.575		55.612	0	0.143	0
2019-04-25 03:29:19	2019-04-24 20:29:19	59.439		56.578	0	0.143	0
2019-04-25 03:30:20	2019-04-24 20:30:20	59.285		55.931	0	0.143	0
2019-04-25 03:31:19	2019-04-24 20:31:19	59.227		56.941	0	0.143	0
2019-04-25 03:32:20	2019-04-24 20:32:20	59.304		56.627	0	0.143	0
2019-04-25 03:33:20	2019-04-24 20:33:20	59.324		56.904	0	0.143	0
2019-04-25 03:34:20	2019-04-24 20:34:20	59.208		55.978	0	0.144	0
2019-04-25 03:35:20	2019-04-24 20:35:20	59.053		56.133	0	0.144	0
2019-04-25 03:36:19	2019-04-24 20:36:19	59.053		56.118	0	0.145	0
2019-04-25 03:37:20	2019-04-24 20:37:20	59.073		56.371	0	0.145	0
2019-04-25 03:38:20	2019-04-24 20:38:20	58.995		56.174	0	0.146	0
2019-04-25 03:39:19	2019-04-24 20:39:19	58.822		57.632	0	0.146	0
2019-04-25 03:40:19	2019-04-24 20:40:19	58.648		55.84	0	0.147	0
2019-04-25 03:41:20	2019-04-24 20:41:20	58.648		56.641	0	0.147	0
2019-04-25 03:42:19	2019-04-24 20:42:19	58.629		57.311	0	0.148	0
2019-04-25 03:43:20	2019-04-24 20:43:20	58.513		59.224	0	0.148	0
2019-04-25 03:44:20	2019-04-24 20:44:20	58.416		56.973	0	0.148	0
2019-04-25 03:45:19	2019-04-24 20:45:19	58.281		56.924	0	0.149	0
2019-04-25 03:46:20	2019-04-24 20:46:20	58.3		57.589	0	0.149	0
2019-04-25 03:47:19	2019-04-24 20:47:19	58.3		57.711	0	0.15	0
2019-04-25 03:48:19	2019-04-24 20:48:19	58.223		57.521	0	0.15	0
2019-04-25 03:49:20	2019-04-24 20:49:20	58.088		57.67	0	0.15	0
2019-04-25 03:50:19	2019-04-24 20:50:19	57.972		59.034	0	0.15	0
2019-04-25 03:51:20	2019-04-24 20:51:20	57.992		58.128	0	0.15	0
2019-04-25 03:52:19	2019-04-24 20:52:19	57.953		59.818	0	0.15	0
2019-04-25 03:53:19	2019-04-24 20:53:19	57.934		58.176	0	0.15	0
2019-04-25 03:54:20	2019-04-24 20:54:20	57.798		58.844	0	0.15	0
2019-04-25 03:55:19	2019-04-24 20:55:19	57.625		59.608	0	0.15	0
2019-04-25 03:56:20	2019-04-24 20:56:20	57.702		60.118	0	0.15	0
2019-04-25 03:57:19	2019-04-24 20:57:19	57.741		60.808	0	0.15	0
2019-04-25 03:58:20	2019-04-24 20:58:20	57.644		59.281	0	0.15	0
2019-04-25 03:59:20	2019-04-24 20:59:20	57.567		58.779	0	0.15	0
2019-04-25 04:00:20	2019-04-24 21:00:20	57.625		59.661	0	0.15	0
2019-04-25 04:01:19	2019-04-24 21:01:19	57.663		59.016	0	0.15	0
2019-04-25 04:02:20	2019-04-24 21:02:20	57.741		59.457	0	0.15	0
2019-04-25 04:03:19	2019-04-24 21:03:19	57.644		58.633	0	0.15	0
2019-04-25 04:04:20	2019-04-24 21:04:20	57.567		60.435	0	0.15	0
2019-04-25 04:05:20	2019-04-24 21:05:20	57.605		59.095	0	0.15	0
2019-04-25 04:06:19	2019-04-24 21:06:19	57.683		59.582	0	0.15	0
2019-04-25 04:07:19	2019-04-24 21:07:19	57.741		60.609	0	0.15	0
2019-04-25 04:08:20	2019-04-24 21:08:20	57.586		59.521	0	0.15	0
2019-04-25 04:09:19	2019-04-24 21:09:19	57.509		58.69	0	0.15	0
2019-04-25 04:10:20	2019-04-24 21:10:20	57.509		59.758	0	0.15	0
2019-04-25 04:11:20	2019-04-24 21:11:20	57.49		59.505	0	0.15	0
2019-04-25 04:12:19	2019-04-24 21:12:19	57.509		60.216	0	0.15	0
2019-04-25 04:13:20	2019-04-24 21:13:20	57.412		60.75	0	0.15	0
2019-04-25 04:14:19	2019-04-24 21:14:19	57.297		60.084	0	0.15	0
2019-04-25 04:15:20	2019-04-24 21:15:20	57.316		59.674	0	0.15	0
2019-04-25 04:16:19	2019-04-24 21:16:19	57.393		60.855	0	0.15	0
2019-04-25 04:17:20	2019-04-24 21:17:20	57.451		60.082	0	0.15	0
2019-04-25 04:18:20	2019-04-24 21:18:20	57.393		60.962	0	0.15	0
2019-04-25 04:19:19	2019-04-24 21:19:19	57.239		60.369	0	0.15	0

Date (UTC)	Date (US/Pacific)	Temp	RH	CO	VOC	PM 2.5	PM 10
		Degrees Fahrenheit (F)	Percent (%)	Parts Per Million (PPM)	Parts Per Million (PPM)	Micrograms Per Meter <sup>3</sup>	Micrograms Per Meter <sup>3</sup>
2019-04-25 04:20:19	2019-04-24 21:20:19	57.2	57.2	60.015	0	0.15	0
2019-04-25 04:21:20	2019-04-24 21:21:20	57.161	57.161	59.768	0	0.15	0
2019-04-25 04:22:19	2019-04-24 21:22:19	57.084	57.084	59.761	0	0.15	0
2019-04-25 04:23:19	2019-04-24 21:23:19	56.968	56.968	59.881	0	0.15	0
2019-04-25 04:24:20	2019-04-24 21:24:20	56.795	56.795	61.415	0	0.15	0
2019-04-25 04:25:19	2019-04-24 21:25:19	56.795	56.795	60.141	0	0.15	0
2019-04-25 04:26:20	2019-04-24 21:26:20	56.814	56.814	60.891	0	0.15	0
2019-04-25 04:27:20	2019-04-24 21:27:20	56.756	56.756	60.642	0	0.15	0
2019-04-25 04:28:20	2019-04-24 21:28:20	56.64	56.64	62.341	0	0.15	0
2019-04-25 04:29:19	2019-04-24 21:29:19	56.544	56.544	61.631	0	0.15	0
2019-04-25 04:30:20	2019-04-24 21:30:20	56.563	56.563	62.014	0	0.15	0
2019-04-25 04:31:19	2019-04-24 21:31:19	56.621	56.621	60.569	0	0.15	0
2019-04-25 04:32:20	2019-04-24 21:32:20	56.466	56.466	61.594	0	0.15	0
2019-04-25 04:33:19	2019-04-24 21:33:19	56.389	56.389	61.351	0	0.15	0
2019-04-25 04:34:19	2019-04-24 21:34:19	56.312	56.312	61.169	0	0.15	0
2019-04-25 04:35:20	2019-04-24 21:35:20	56.351	56.351	60.86	0	0.15	0
2019-04-25 04:36:19	2019-04-24 21:36:19	56.428	56.428	62.583	0	0.15	0
2019-04-25 04:37:19	2019-04-24 21:37:19	56.389	56.389	61.878	0	0.15	0
2019-04-25 04:38:20	2019-04-24 21:38:20	56.331	56.331	61.98	0	0.15	0
2019-04-25 04:39:20	2019-04-24 21:39:20	56.273	56.273	60.823	0	0.15	0
2019-04-25 04:40:20	2019-04-24 21:40:20	56.293	56.293	61.183	0	0.15	0
2019-04-25 04:41:19	2019-04-24 21:41:19	56.37	56.37	60.709	0	0.15	0
2019-04-25 04:42:20	2019-04-24 21:42:20	56.254	56.254	61.294	0	0.15	0
2019-04-25 04:43:19	2019-04-24 21:43:19	56.215	56.215	61.84	0	0.15	0
2019-04-25 04:44:20	2019-04-24 21:44:20	56.273	56.273	62.089	0	0.15	0
2019-04-25 04:45:19	2019-04-24 21:45:19	56.351	56.351	62.599	0	0.15	0
2019-04-25 04:46:19	2019-04-24 21:46:19	56.408	56.408	61.666	0	0.15	0
2019-04-25 04:47:20	2019-04-24 21:47:20	56.351	56.351	60.89	0	0.15	0
2019-04-25 04:48:20	2019-04-24 21:48:20	56.254	56.254	61.187	0	0.15	0
2019-04-25 04:49:19	2019-04-24 21:49:19	56.273	56.273	61.624	0	0.15	0
2019-04-25 04:50:20	2019-04-24 21:50:20	56.389	56.389	61.29	0	0.15	0
2019-04-25 04:51:19	2019-04-24 21:51:19	56.428	56.428	61.438	0	0.15	0
2019-04-25 04:52:20	2019-04-24 21:52:20	56.351	56.351	61.317	0	0.15	0
2019-04-25 04:53:19	2019-04-24 21:53:19	56.293	56.293	61.488	0	0.15	0
2019-04-25 04:54:20	2019-04-24 21:54:20	56.312	56.312	61.795	0	0.15	0
2019-04-25 04:55:19	2019-04-24 21:55:19	56.331	56.331	62.277	0	0.15	0
2019-04-25 04:56:19	2019-04-24 21:56:19	56.37	56.37	60.938	0	0.15	0
2019-04-25 04:57:19	2019-04-24 21:57:19	56.273	56.273	62.501	0	0.15	0
2019-04-25 04:58:20	2019-04-24 21:58:20	56.196	56.196	62.998	0	0.15	0
2019-04-25 04:59:20	2019-04-24 21:59:20	56.177	56.177	61.402	0	0.15	0
2019-04-25 05:00:19	2019-04-24 22:00:19	56.215	56.215	61.482	0	0.15	0
2019-04-25 05:01:19	2019-04-24 22:01:19	56.08	56.08	60.685	0	0.15	0
2019-04-25 05:02:19	2019-04-24 22:02:19	56.003	56.003	60.945	0	0.15	0
2019-04-25 05:03:19	2019-04-24 22:03:19	55.887	55.887	61.172	0	0.15	0
2019-04-25 05:04:20	2019-04-24 22:04:20	55.926	55.926	62.091	0	0.15	0
2019-04-25 05:05:19	2019-04-24 22:05:19	55.964	55.964	61.743	0	0.15	0
2019-04-25 05:06:19	2019-04-24 22:06:19	55.907	55.907	60.937	0	0.15	0
2019-04-25 05:07:20	2019-04-24 22:07:20	55.791	55.791	62.499	0	0.15	0
2019-04-25 05:08:20	2019-04-24 22:08:20	55.694	55.694	61.431	0	0.15	0
2019-04-25 05:09:20	2019-04-24 22:09:20	55.752	55.752	61.618	0	0.15	0
2019-04-25 05:10:19	2019-04-24 22:10:19	55.791	55.791	61.233	0	0.15	0
2019-04-25 05:11:19	2019-04-24 22:11:19	55.713	55.713	63.401	0	0.149	0
2019-04-25 05:12:19	2019-04-24 22:12:19	55.636	55.636	61.937	0	0.149	0

Date (UTC)	Date (US/Pacific)	Temp	RH	CO	VOC	PM 2.5	PM 10
		Degrees Fahrenheit (F)	Percent (%)	Parts Per Million (PPM)	Parts Per Million (PPM)	Micrograms Per Meter3	Micrograms Per Meter3
2019-04-25 05:13:19	2019-04-24 22:13:19	55.559		61.686	0	0.149	0
2019-04-25 05:14:20	2019-04-24 22:14:20	55.559		61.999	0	0.149	0
2019-04-25 05:15:19	2019-04-24 22:15:19	55.598		61.468	0	0.148	0
2019-04-25 05:16:19	2019-04-24 22:16:19	55.52		61.37	0	0.148	0
2019-04-25 05:17:20	2019-04-24 22:17:20	55.405		61.704	0	0.148	0
2019-04-25 05:18:19	2019-04-24 22:18:19	55.347		62.79	0	0.148	0
2019-04-25 05:19:20	2019-04-24 22:19:20	55.366		61.571	0	0.148	0
2019-04-25 05:20:19	2019-04-24 22:20:19	55.443		63.126	0	0.147	0
2019-04-25 05:21:19	2019-04-24 22:21:19	55.385		61.954	0	0.147	0
2019-04-25 05:22:20	2019-04-24 22:22:20	55.327		62.72	0	0.146	0
2019-04-25 05:23:20	2019-04-24 22:23:20	55.366		62.364	0	0.146	0
2019-04-25 05:24:20	2019-04-24 22:24:20	55.405		61.414	0	0.146	0
2019-04-25 05:25:19	2019-04-24 22:25:19	55.482		61.955	0	0.145	0
2019-04-25 05:26:20	2019-04-24 22:26:20	55.405		62.002	0	0.145	0
2019-04-25 05:27:19	2019-04-24 22:27:19	55.289		62.076	0	0.145	0
2019-04-25 05:28:20	2019-04-24 22:28:20	55.289		61.656	0	0.145	0
2019-04-25 05:29:19	2019-04-24 22:29:19	55.347		61.653	0	0.144	0
2019-04-25 05:30:20	2019-04-24 22:30:20	55.366		62.426	0	0.144	0
2019-04-25 05:31:19	2019-04-24 22:31:19	55.308		61.917	0	0.144	0
2019-04-25 05:32:20	2019-04-24 22:32:20	55.231		61.857	0	0.144	0
2019-04-25 05:33:20	2019-04-24 22:33:20	55.173		61.997	0	0.144	0
2019-04-25 05:34:19	2019-04-24 22:34:19	55.25		62.057	0	0.143	0
2019-04-25 05:35:19	2019-04-24 22:35:19	55.173		63.371	0	0.143	0
2019-04-25 05:36:19	2019-04-24 22:36:19	55.173		62.799	0	0.143	0
2019-04-25 05:37:20	2019-04-24 22:37:20	55.038		62.993	0	0.143	0
2019-04-25 05:38:19	2019-04-24 22:38:19	55.076		62.348	0	0.143	0
2019-04-25 05:39:19	2019-04-24 22:39:19	55.134		63.078	0	0.143	0
2019-04-25 05:40:20	2019-04-24 22:40:20	55.212		62.619	0	0.143	0
2019-04-25 05:41:19	2019-04-24 22:41:19	55.115		64.243	0	0.143	0
2019-04-25 05:42:20	2019-04-24 22:42:20	55.038		63.245	0	0.143	0
2019-04-25 05:43:20	2019-04-24 22:43:20	55.057		62.835	0	0.143	0
2019-04-25 05:44:19	2019-04-24 22:44:19	55.076		62.653	0	0.143	0
2019-04-25 05:45:19	2019-04-24 22:45:19	54.999		62.86	0	0.143	0
2019-04-25 05:46:20	2019-04-24 22:46:20	54.825		62.96	0	0.143	0
2019-04-25 05:47:19	2019-04-24 22:47:19	54.729		64.837	0	0.143	0
2019-04-25 05:48:19	2019-04-24 22:48:19	54.787		63.651	0	0.143	0
2019-04-25 05:49:19	2019-04-24 22:49:19	54.825		62.968	0	0.143	0
2019-04-25 05:50:20	2019-04-24 22:50:20	54.806		65.011	0	0.143	0
2019-04-25 05:51:19	2019-04-24 22:51:19	54.71		64.683	0	0.143	0
2019-04-25 05:52:19	2019-04-24 22:52:19	54.652		63.823	0	0.143	0
2019-04-25 05:53:19	2019-04-24 22:53:19	54.729		63.647	0	0.143	0
2019-04-25 05:54:19	2019-04-24 22:54:19	54.748		64.19	0	0.143	0
2019-04-25 05:55:20	2019-04-24 22:55:20	54.71		63.187	0	0.143	0
2019-04-25 05:56:20	2019-04-24 22:56:20	54.652		63.732	0	0.143	0
2019-04-25 05:57:19	2019-04-24 22:57:19	54.574		63.992	0	0.143	0
2019-04-25 05:58:20	2019-04-24 22:58:20	54.613		64.812	0	0.143	0
2019-04-25 05:59:20	2019-04-24 22:59:20	54.71		64.805	0	0.143	0
2019-04-25 06:00:20	2019-04-24 23:00:20	54.652		63.137	0	0.143	0
2019-04-25 06:01:19	2019-04-24 23:01:19	54.574		64.893	0	0.143	0
2019-04-25 06:02:20	2019-04-24 23:02:20	54.536		64.988	0	0.143	0
2019-04-25 06:03:19	2019-04-24 23:03:19	54.536		63.417	0	0.143	0
2019-04-25 06:04:20	2019-04-24 23:04:20	54.594		64.986	0	0.143	0
2019-04-25 06:05:19	2019-04-24 23:05:19	54.574		64.58	0	0.143	0

Date (UTC)	Date (US/Pacific)	Temp	RH	CO	VOC	PM 2.5	PM 10
		Degrees Fahrenheit (F)	Percent (%)	Parts Per Million (PPM)	Parts Per Million (PPM)	Micrograms Per Meter <sup>3</sup>	Micrograms Per Meter <sup>3</sup>
2019-04-25 06:06:20	2019-04-24 23:06:20	54.497		63.704	0	0.143	0
2019-04-25 06:07:20	2019-04-24 23:07:20	54.536		63.486	0	0.143	0
2019-04-25 06:08:19	2019-04-24 23:08:19	54.613		63.988	0	0.143	0
2019-04-25 06:09:19	2019-04-24 23:09:19	54.69		62.873	0	0.143	0
2019-04-25 06:10:19	2019-04-24 23:10:19	54.613		63.133	0	0.143	0
2019-04-25 06:11:20	2019-04-24 23:11:20	54.478		63.649	0	0.143	0
2019-04-25 06:12:20	2019-04-24 23:12:20	54.555		63.823	0	0.143	0
2019-04-25 06:13:19	2019-04-24 23:13:19	54.632		63.082	0	0.143	0
2019-04-25 06:14:19	2019-04-24 23:14:19	54.729		63.265	0	0.143	0
2019-04-25 06:15:19	2019-04-24 23:15:19	54.632		63.761	0	0.143	0
2019-04-25 06:16:19	2019-04-24 23:16:19	54.574		63.222	0	0.143	0
2019-04-25 06:17:20	2019-04-24 23:17:20	54.613		64.125	0	0.143	0
2019-04-25 06:18:20	2019-04-24 23:18:20	54.671		63.939	0	0.143	0
2019-04-25 06:19:19	2019-04-24 23:19:19	54.748		63.122	0	0.143	0
2019-04-25 06:20:20	2019-04-24 23:20:20	54.652		63.816	0	0.143	0
2019-04-25 06:21:19	2019-04-24 23:21:19	54.574		63.428	0	0.143	0
2019-04-25 06:22:20	2019-04-24 23:22:20	54.594		63.841	0	0.143	0
2019-04-25 06:23:19	2019-04-24 23:23:19	54.632		64.806	0	0.143	0
2019-04-25 06:24:20	2019-04-24 23:24:20	54.613		64.018	0	0.143	0
2019-04-25 06:25:20	2019-04-24 23:25:20	54.478		63.71	0	0.143	0
2019-04-25 06:26:19	2019-04-24 23:26:19	54.401		64.146	0	0.143	0
2019-04-25 06:27:20	2019-04-24 23:27:20	54.401		65.366	0	0.143	0
2019-04-25 06:28:19	2019-04-24 23:28:19	54.381		65.418	0	0.143	0
2019-04-25 06:29:20	2019-04-24 23:29:20	54.362		64.234	0	0.143	0
2019-04-25 06:30:20	2019-04-24 23:30:20	54.324		65.459	0	0.142	0
2019-04-25 06:31:19	2019-04-24 23:31:19	54.227		66.122	0	0.142	0
2019-04-25 06:32:20	2019-04-24 23:32:20	54.266		66.179	0	0.141	0
2019-04-25 06:33:19	2019-04-24 23:33:19	54.401		64.764	0	0.141	0
2019-04-25 06:34:20	2019-04-24 23:34:20	54.304		65.885	0	0.14	0
2019-04-25 06:35:20	2019-04-24 23:35:20	54.324		64.887	0	0.14	0
2019-04-25 06:36:20	2019-04-24 23:36:20	54.208		65.304	0	0.139	0
2019-04-25 06:37:19	2019-04-24 23:37:19	54.324		65.772	0	0.139	0
2019-04-25 06:38:19	2019-04-24 23:38:19	54.439		65.324	0	0.138	0
2019-04-25 06:39:20	2019-04-24 23:39:20	54.439		65.705	0	0.138	0
2019-04-25 06:40:19	2019-04-24 23:40:19	54.42		66.131	0	0.138	0
2019-04-25 06:41:20	2019-04-24 23:41:20	54.42		65.406	0	0.137	0
2019-04-25 06:42:19	2019-04-24 23:42:19	54.497		65.107	0	0.137	0
2019-04-25 06:43:20	2019-04-24 23:43:20	54.517		65.918	0	0.137	0
2019-04-25 06:44:20	2019-04-24 23:44:20	54.594		65.39	0	0.137	0
2019-04-25 06:45:19	2019-04-24 23:45:19	54.594		65.321	0	0.137	0
2019-04-25 06:46:20	2019-04-24 23:46:20	54.71		64.812	0	0.137	0
2019-04-25 06:47:19	2019-04-24 23:47:19	54.845		64.999	0	0.137	0
2019-04-25 06:48:20	2019-04-24 23:48:20	54.941		64.816	0	0.137	0
2019-04-25 06:49:19	2019-04-24 23:49:19	54.961		64.558	0	0.137	0
2019-04-25 06:50:20	2019-04-24 23:50:20	54.961		64.497	0	0.137	0
2019-04-25 06:51:20	2019-04-24 23:51:20	55.076		64.591	0	0.137	0
2019-04-25 06:52:20	2019-04-24 23:52:20	55.231		64.474	0	0.137	0
2019-04-25 06:53:19	2019-04-24 23:53:19	55.327		64.383	0	0.137	0
2019-04-25 06:54:20	2019-04-24 23:54:20	55.327		63.925	0	0.137	0
2019-04-25 06:55:19	2019-04-24 23:55:19	55.327		64.688	0	0.137	0
2019-04-25 06:56:20	2019-04-24 23:56:20	55.385		64.411	0	0.136	0
2019-04-25 06:57:19	2019-04-24 23:57:19	55.52		64.17	0	0.136	0
2019-04-25 06:58:20	2019-04-24 23:58:20	55.656		63.808	0	0.135	0

Date (UTC)	Date (US/Pacific)	Temp	RH	CO	VOC	PM 2.5	PM 10
		Degrees Fahrenheit (F)	Percent (%)	Parts Per Million (PPM)	Parts Per Million (PPM)	Micrograms Per Meter <sup>3</sup>	Micrograms Per Meter <sup>3</sup>
2019-04-25 06:59:19	2019-04-24 23:59:19	55.598		63.971	0	0.135	0
2019-04-25 07:00:20	2019-04-25 00:00:20	55.54		64.111	0	0.134	0
2019-04-25 07:01:20	2019-04-25 00:01:20	55.636		64.233	0	0.134	0
2019-04-25 07:02:19	2019-04-25 00:02:19	55.771		63.993	0	0.133	0
2019-04-25 07:03:19	2019-04-25 00:03:19	55.868		64.115	0	0.133	0
2019-04-25 07:04:19	2019-04-25 00:04:19	55.829		63.464	0	0.133	0
2019-04-25 07:05:20	2019-04-25 00:05:20	55.771		63.421	0	0.132	0
2019-04-25 07:06:20	2019-04-25 00:06:20	55.829		63.395	0	0.132	0
2019-04-25 07:07:19	2019-04-25 00:07:19	55.887		63.308	0	0.131	0
2019-04-25 07:08:20	2019-04-25 00:08:20	55.791		64.078	0	0.131	0
2019-04-25 07:09:20	2019-04-25 00:09:20	55.713		63.416	0	0.13	0
2019-04-25 07:10:19	2019-04-25 00:10:19	55.636		64.264	0	0.13	0
2019-04-25 07:11:19	2019-04-25 00:11:19	55.617		64.369	0	0.13	0
2019-04-25 07:12:19	2019-04-25 00:12:19	55.752		64.182	0	0.13	0
2019-04-25 07:13:20	2019-04-25 00:13:20	55.713		63.69	0	0.13	0
2019-04-25 07:14:19	2019-04-25 00:14:19	55.694		63.529	0	0.13	0
2019-04-25 07:15:20	2019-04-25 00:15:20	55.656		64.143	0	0.13	0
2019-04-25 07:16:19	2019-04-25 00:16:19	55.752		64.228	0	0.13	0
2019-04-25 07:17:20	2019-04-25 00:17:20	55.868		63.795	0	0.13	0
2019-04-25 07:18:19	2019-04-25 00:18:19	55.868		63.925	0	0.129	0
2019-04-25 07:19:19	2019-04-25 00:19:19	55.81		63.882	0	0.129	0
2019-04-25 07:20:20	2019-04-25 00:20:20	55.771		64.031	0	0.129	0
2019-04-25 07:21:19	2019-04-25 00:21:19	55.849		63.625	0	0.129	0
2019-04-25 07:22:20	2019-04-25 00:22:20	55.984		64.3	0	0.129	0
2019-04-25 07:23:20	2019-04-25 00:23:20	55.984		63.934	0	0.129	0
2019-04-25 07:24:20	2019-04-25 00:24:20	55.926		64.181	0	0.129	0
2019-04-25 07:25:20	2019-04-25 00:25:20	55.907		63.592	0	0.129	0
2019-04-25 07:26:19	2019-04-25 00:26:19	55.984		64.125	0	0.128	0
2019-04-25 07:27:20	2019-04-25 00:27:20	56.042		63.809	0	0.128	0
2019-04-25 07:27:20	2019-04-25 00:27:20	56.042		63.809	0	0.128	0
2019-04-25 07:28:19	2019-04-25 00:28:19	56.042		63.336	0	0.128	0
2019-04-25 07:29:20	2019-04-25 00:29:20	56.003		63.486	0	0.128	0
2019-04-25 07:30:20	2019-04-25 00:30:20	56.08		63.233	0	0.128	0
2019-04-25 07:31:19	2019-04-25 00:31:19	56.215		63.473	0	0.128	0
2019-04-25 07:32:19	2019-04-25 00:32:19	56.293		63.418	0	0.128	0
2019-04-25 07:33:20	2019-04-25 00:33:20	56.293		63.556	0	0.128	0
2019-04-25 07:34:19	2019-04-25 00:34:19	56.254		63.606	0	0.128	0
2019-04-25 07:35:20	2019-04-25 00:35:20	56.293		63.502	0	0.128	0
2019-04-25 07:36:19	2019-04-25 00:36:19	56.408		63.573	0	0.127	0
2019-04-25 07:37:20	2019-04-25 00:37:20	56.466		63.738	0	0.127	0
2019-04-25 07:38:19	2019-04-25 00:38:19	56.447		63.309	0	0.126	0
2019-04-25 07:39:20	2019-04-25 00:39:20	56.37		63.364	0	0.126	0
2019-04-25 07:40:20	2019-04-25 00:40:20	56.408		63.161	0	0.126	0
2019-04-25 07:41:19	2019-04-25 00:41:19	56.447		62.737	0	0.126	0
2019-04-25 07:42:20	2019-04-25 00:42:20	56.505		63.009	0	0.126	0
2019-04-25 07:43:19	2019-04-25 00:43:19	56.524		62.865	0	0.125	0
2019-04-25 07:44:20	2019-04-25 00:44:20	56.466		62.601	0	0.124	0
2019-04-25 07:45:19	2019-04-25 00:45:19	56.563		62.838	0	0.124	0
2019-04-25 07:46:20	2019-04-25 00:46:20	56.602		62.582	0	0.123	0
2019-04-25 07:47:19	2019-04-25 00:47:19	56.563		62.762	0	0.123	0
2019-04-25 07:48:19	2019-04-25 00:48:19	56.505		62.81	0	0.123	0
2019-04-25 07:49:20	2019-04-25 00:49:20	56.389		62.831	0	0.123	0
2019-04-25 07:50:19	2019-04-25 00:50:19	56.447		62.661	0	0.123	0

Date (UTC)	Date (US/Pacific)	Temp	RH	CO	VOC	PM 2.5	PM 10
		Degrees Fahrenheit (F)	Percent (%)	Parts Per Million (PPM)	Parts Per Million (PPM)	Micrograms Per Meter <sup>3</sup>	Micrograms Per Meter <sup>3</sup>
2019-04-25 07:51:20	2019-04-25 00:51:20	56.563	56.563	62.914	0	0.123	0
2019-04-25 07:52:19	2019-04-25 00:52:19	56.524	56.524	63.193	0	0.123	0
2019-04-25 07:53:19	2019-04-25 00:53:19	56.447	56.447	62.882	0	0.123	0
2019-04-25 07:54:20	2019-04-25 00:54:20	56.235	56.235	63.848	0	0.123	0
2019-04-25 07:55:19	2019-04-25 00:55:19	56.389	56.389	63.365	0	0.123	0
2019-04-25 07:56:20	2019-04-25 00:56:20	55.964	55.964	64.482	0	0.123	0
2019-04-25 07:57:20	2019-04-25 00:57:20	56.215	56.215	63.351	0	0.122	0
2019-04-25 07:58:19	2019-04-25 00:58:19	56.235	56.235	63.162	0	0.122	0
2019-04-25 07:59:20	2019-04-25 00:59:20	56.177	56.177	63.081	0	0.122	0
2019-04-25 08:00:19	2019-04-25 01:00:19	56.273	56.273	63.379	0	0.122	0
2019-04-25 08:01:19	2019-04-25 01:01:19	56.389	56.389	62.908	0	0.122	0
2019-04-25 08:02:19	2019-04-25 01:02:19	56.389	56.389	63.06	0	0.122	0
2019-04-25 08:03:20	2019-04-25 01:03:20	56.312	56.312	63.862	0	0.122	0
2019-04-25 08:04:20	2019-04-25 01:04:20	56.235	56.235	63.642	0	0.122	0
2019-04-25 08:05:19	2019-04-25 01:05:19	56.273	56.273	63.478	0	0.122	0
2019-04-25 08:06:19	2019-04-25 01:06:19	56.389	56.389	63.22	0	0.122	0
2019-04-25 08:07:20	2019-04-25 01:07:20	56.37	56.37	62.875	0	0.122	0
2019-04-25 08:08:19	2019-04-25 01:08:19	56.351	56.351	63.461	0	0.122	0
2019-04-25 08:09:19	2019-04-25 01:09:19	56.408	56.408	63.138	0	0.122	0
2019-04-25 08:10:20	2019-04-25 01:10:20	56.505	56.505	63.734	0	0.122	0
2019-04-25 08:11:19	2019-04-25 01:11:19	56.64	56.64	63.424	0	0.121	0
2019-04-25 08:12:19	2019-04-25 01:12:19	56.621	56.621	63.27	0	0.121	0
2019-04-25 08:13:20	2019-04-25 01:13:20	56.582	56.582	63.183	0	0.121	0
2019-04-25 08:14:19	2019-04-25 01:14:19	56.659	56.659	63.495	0	0.12	0
2019-04-25 08:15:19	2019-04-25 01:15:19	56.717	56.717	63.004	0	0.12	0
2019-04-25 08:16:20	2019-04-25 01:16:20	56.852	56.852	62.733	0	0.119	0
2019-04-25 08:17:20	2019-04-25 01:17:20	56.775	56.775	62.757	0	0.119	0
2019-04-25 08:18:20	2019-04-25 01:18:20	56.756	56.756	62.938	0	0.118	0
2019-04-25 08:19:19	2019-04-25 01:19:19	56.795	56.795	62.651	0	0.119	0
2019-04-25 08:20:19	2019-04-25 01:20:19	56.891	56.891	63.14	0	0.119	0
2019-04-25 08:21:20	2019-04-25 01:21:20	56.93	56.93	62.96	0	0.119	0
2019-04-25 08:22:19	2019-04-25 01:22:19	56.852	56.852	62.923	0	0.119	0
2019-04-25 08:23:19	2019-04-25 01:23:19	56.775	56.775	63.306	0	0.118	0
2019-04-25 08:24:20	2019-04-25 01:24:20	56.814	56.814	63.073	0	0.118	0
2019-04-25 08:25:19	2019-04-25 01:25:19	56.91	56.91	62.989	0	0.117	0
2019-04-25 08:26:19	2019-04-25 01:26:19	56.988	56.988	62.82	0	0.117	0
2019-04-25 08:27:20	2019-04-25 01:27:20	56.949	56.949	63.046	0	0.118	0
2019-04-25 08:28:20	2019-04-25 01:28:20	56.852	56.852	62.771	0	0.118	0
2019-04-25 08:29:19	2019-04-25 01:29:19	56.91	56.91	62.89	0	0.118	0
2019-04-25 08:30:20	2019-04-25 01:30:20	56.949	56.949	62.657	0	0.118	0
2019-04-25 08:31:19	2019-04-25 01:31:19	56.872	56.872	62.635	0	0.117	0
2019-04-25 08:32:19	2019-04-25 01:32:19	56.795	56.795	62.476	0	0.117	0
2019-04-25 08:33:20	2019-04-25 01:33:20	56.698	56.698	63.307	0	0.117	0
2019-04-25 08:34:19	2019-04-25 01:34:19	56.775	56.775	63.214	0	0.117	0
2019-04-25 08:35:19	2019-04-25 01:35:19	56.795	56.795	62.873	0	0.117	0
2019-04-25 08:36:19	2019-04-25 01:36:19	56.775	56.775	62.711	0	0.117	0
2019-04-25 08:37:20	2019-04-25 01:37:20	56.698	56.698	63.04	0	0.117	0
2019-04-25 08:38:20	2019-04-25 01:38:20	56.659	56.659	63.037	0	0.117	0
2019-04-25 08:39:19	2019-04-25 01:39:19	56.737	56.737	63.417	0	0.117	0
2019-04-25 08:40:20	2019-04-25 01:40:20	56.775	56.775	63.115	0	0.117	0
2019-04-25 08:41:19	2019-04-25 01:41:19	56.756	56.756	63.373	0	0.117	0
2019-04-25 08:42:19	2019-04-25 01:42:19	56.698	56.698	63.582	0	0.117	0
2019-04-25 08:43:20	2019-04-25 01:43:20	56.64	56.64	63.417	0	0.117	0



Date (UTC)	Date (US/Pacific)	Temp	RH	CO	VOC	PM 2.5	PM 10
		Degrees Fahrenheit (F)	Percent (%)	Parts Per Million (PPM)	Parts Per Million (PPM)	Micrograms Per Meter <sup>3</sup>	Micrograms Per Meter <sup>3</sup>
2019-04-25 08:44:19	2019-04-25 01:44:19	56.698	63.673	0	0.117	0	
2019-04-25 08:45:20	2019-04-25 01:45:20	56.775	63.283	0	0.117	0	
2019-04-25 08:46:20	2019-04-25 01:46:20	56.756	62.831	0	0.117	0	
2019-04-25 08:47:20	2019-04-25 01:47:20	56.717	63.461	0	0.117	0	
2019-04-25 08:48:19	2019-04-25 01:48:19	56.64	63.081	0	0.117	0	
2019-04-25 08:49:19	2019-04-25 01:49:19	56.737	63.516	0	0.116	0	
2019-04-25 08:50:19	2019-04-25 01:50:19	56.795	63.315	0	0.116	0	
2019-04-25 08:51:19	2019-04-25 01:51:19	56.756	63.587	0	0.116	0	
2019-04-25 08:52:20	2019-04-25 01:52:20	56.679	63.809	0	0.116	0	
2019-04-25 08:53:19	2019-04-25 01:53:19	56.717	63.515	0	0.116	0	
2019-04-25 08:54:20	2019-04-25 01:54:20	56.795	63.628	0	0.116	0	
2019-04-25 08:55:19	2019-04-25 01:55:19	56.891	63.43	0	0.116	0	
2019-04-25 08:56:19	2019-04-25 01:56:19	56.852	63.244	0	0.116	0	
2019-04-25 08:57:20	2019-04-25 01:57:20	56.756	63.22	0	0.116	0	
2019-04-25 08:58:19	2019-04-25 01:58:19	56.795	63.613	0	0.116	0	
2019-04-25 08:59:19	2019-04-25 01:59:19	56.91	63.287	0	0.116	0	
2019-04-25 09:00:19	2019-04-25 02:00:19	56.968	62.75	0	0.116	0	
2019-04-25 09:01:19	2019-04-25 02:01:19	56.949	62.886	0	0.116	0	
2019-04-25 09:02:20	2019-04-25 02:02:20	56.872	63.436	0	0.116	0	
2019-04-25 09:03:19	2019-04-25 02:03:19	56.91	63.393	0	0.116	0	
2019-04-25 09:04:20	2019-04-25 02:04:20	57.007	62.982	0	0.116	0	
2019-04-25 09:05:20	2019-04-25 02:05:20	57.065	63.025	0	0.116	0	
2019-04-25 09:06:19	2019-04-25 02:06:19	57.007	62.455	0	0.116	0	
2019-04-25 09:07:19	2019-04-25 02:07:19	56.91	63.142	0	0.116	0	
2019-04-25 09:08:19	2019-04-25 02:08:19	56.93	62.922	0	0.116	0	
2019-04-25 09:09:20	2019-04-25 02:09:20	56.988	62.889	0	0.116	0	
2019-04-25 09:10:20	2019-04-25 02:10:20	56.814	63.034	0	0.116	0	
2019-04-25 09:11:20	2019-04-25 02:11:20	56.717	63.034	0	0.116	0	
2019-04-25 09:12:19	2019-04-25 02:12:19	56.679	64.084	0	0.115	0	
2019-04-25 09:13:19	2019-04-25 02:13:19	56.717	64.041	0	0.115	0	
2019-04-25 09:14:20	2019-04-25 02:14:20	56.698	64.009	0	0.115	0	
2019-04-25 09:15:20	2019-04-25 02:15:20	56.524	64.063	0	0.114	0	
2019-04-25 09:16:19	2019-04-25 02:16:19	56.505	63.535	0	0.114	0	
2019-04-25 09:17:19	2019-04-25 02:17:19	56.466	63.692	0	0.114	0	
2019-04-25 09:18:20	2019-04-25 02:18:20	56.582	63.572	0	0.114	0	
2019-04-25 09:19:19	2019-04-25 02:19:19	56.679	63.405	0	0.114	0	
2019-04-25 09:20:20	2019-04-25 02:20:20	56.621	63.346	0	0.114	0	
2019-04-25 09:21:20	2019-04-25 02:21:20	56.505	63.711	0	0.114	0	
2019-04-25 09:22:19	2019-04-25 02:22:19	56.351	64.041	0	0.114	0	
2019-04-25 09:23:19	2019-04-25 02:23:19	56.428	63.712	0	0.113	0	
2019-04-25 09:24:20	2019-04-25 02:24:20	56.544	63.47	0	0.113	0	
2019-04-25 09:25:19	2019-04-25 02:25:19	56.486	64.037	0	0.113	0	
2019-04-25 09:26:20	2019-04-25 02:26:20	56.235	64.138	0	0.114	0	
2019-04-25 09:27:20	2019-04-25 02:27:20	56.158	64.269	0	0.114	0	
2019-04-25 09:28:19	2019-04-25 02:28:19	56.158	64.536	0	0.114	0	
2019-04-25 09:29:19	2019-04-25 02:29:19	56.254	64.056	0	0.114	0	
2019-04-25 09:30:20	2019-04-25 02:30:20	56.235	63.787	0	0.114	0	
2019-04-25 09:31:19	2019-04-25 02:31:19	56.235	64.291	0	0.114	0	
2019-04-25 09:32:19	2019-04-25 02:32:19	56.312	63.893	0	0.114	0	
2019-04-25 09:33:20	2019-04-25 02:33:20	56.428	64.055	0	0.114	0	
2019-04-25 09:34:19	2019-04-25 02:34:19	56.524	63.811	0	0.114	0	
2019-04-25 09:35:20	2019-04-25 02:35:20	56.466	63.822	0	0.114	0	
2019-04-25 09:36:20	2019-04-25 02:36:20	56.428	64.177	0	0.113	0	

Date (UTC)	Date (US/Pacific)	Temp	RH	CO	VOC	PM 2.5	PM 10
		Degrees Fahrenheit (F)	Percent (%)	Parts Per Million (PPM)	Parts Per Million (PPM)	Micrograms Per Meter <sup>3</sup>	Micrograms Per Meter <sup>3</sup>
2019-04-25 09:37:19	2019-04-25 02:37:19	56.447		63.95	0	0.113	0
2019-04-25 09:38:19	2019-04-25 02:38:19	56.582		63.915	0	0.114	0
2019-04-25 09:39:19	2019-04-25 02:39:19	56.602		64.024	0	0.114	0
2019-04-25 09:40:20	2019-04-25 02:40:20	56.466		64.089	0	0.114	0
2019-04-25 09:41:19	2019-04-25 02:41:19	56.428		63.872	0	0.113	0
2019-04-25 09:42:19	2019-04-25 02:42:19	56.524		64.162	0	0.114	0
2019-04-25 09:43:20	2019-04-25 02:43:20	56.563		63.876	0	0.114	0
2019-04-25 09:44:19	2019-04-25 02:44:19	56.679		63.244	0	0.114	0
2019-04-25 09:45:19	2019-04-25 02:45:19	56.621		63.499	0	0.115	0
2019-04-25 09:46:20	2019-04-25 02:46:20	56.563		63.448	0	0.115	0
2019-04-25 09:47:20	2019-04-25 02:47:20	56.621		63.575	0	0.115	0
2019-04-25 09:48:20	2019-04-25 02:48:20	56.737		63.753	0	0.115	0
2019-04-25 09:49:19	2019-04-25 02:49:19	56.737		63.188	0	0.115	0
2019-04-25 09:50:20	2019-04-25 02:50:20	56.582		64.205	0	0.115	0
2019-04-25 09:51:20	2019-04-25 02:51:20	56.563		63.7	0	0.115	0
2019-04-25 09:52:19	2019-04-25 02:52:19	56.563		63.731	0	0.114	0
2019-04-25 09:53:19	2019-04-25 02:53:19	56.447		63.95	0	0.114	0
2019-04-25 09:54:20	2019-04-25 02:54:20	56.273		64.538	0	0.113	0
2019-04-25 09:55:20	2019-04-25 02:55:20	56.061		64.734	0	0.113	0
2019-04-25 09:56:19	2019-04-25 02:56:19	55.887		64.895	0	0.113	0
2019-04-25 09:57:19	2019-04-25 02:57:19	55.849		64.755	0	0.112	0
2019-04-25 09:58:20	2019-04-25 02:58:20	56.061		64.368	0	0.112	0
2019-04-25 09:59:20	2019-04-25 02:59:20	55.964		64.551	0	0.112	0
2019-04-25 10:00:20	2019-04-25 03:00:20	56.022		64.151	0	0.111	0
2019-04-25 10:01:19	2019-04-25 03:01:19	55.984		64.155	0	0.111	0
2019-04-25 10:02:20	2019-04-25 03:02:20	56.042		64.259	0	0.111	0
2019-04-25 10:03:19	2019-04-25 03:03:19	56.177		64.24	0	0.11	0
2019-04-25 10:04:19	2019-04-25 03:04:19	56.022		64.861	0	0.11	0
2019-04-25 10:05:20	2019-04-25 03:05:20	56.022		64.311	0	0.11	0
2019-04-25 10:06:19	2019-04-25 03:06:19	55.984		64.4	0	0.11	0
2019-04-25 10:07:20	2019-04-25 03:07:20	56.042		64.862	0	0.11	0
2019-04-25 10:08:20	2019-04-25 03:08:20	56.1		64.531	0	0.11	0
2019-04-25 10:09:19	2019-04-25 03:09:19	56.1		64.631	0	0.11	0
2019-04-25 10:10:20	2019-04-25 03:10:20	56.003		64.455	0	0.11	0
2019-04-25 10:11:19	2019-04-25 03:11:19	55.964		64.383	0	0.11	0
2019-04-25 10:12:20	2019-04-25 03:12:20	56.022		64.555	0	0.11	0
2019-04-25 10:13:19	2019-04-25 03:13:19	56.138		64.237	0	0.11	0
2019-04-25 10:14:20	2019-04-25 03:14:20	56.158		64.109	0	0.11	0
2019-04-25 10:15:20	2019-04-25 03:15:20	55.945		64.999	0	0.11	0
2019-04-25 10:16:20	2019-04-25 03:16:20	56.138		64.634	0	0.109	0
2019-04-25 10:17:19	2019-04-25 03:17:19	56.312		64.412	0	0.109	0
2019-04-25 10:18:20	2019-04-25 03:18:20	56.389		63.945	0	0.109	0
2019-04-25 10:19:19	2019-04-25 03:19:19	56.331		63.795	0	0.109	0
2019-04-25 10:20:20	2019-04-25 03:20:20	56.293		64.212	0	0.109	0
2019-04-25 10:21:19	2019-04-25 03:21:19	56.389		63.922	0	0.109	0
2019-04-25 10:22:19	2019-04-25 03:22:19	56.486		63.869	0	0.109	0
2019-04-25 10:23:20	2019-04-25 03:23:20	56.563		63.662	0	0.109	0
2019-04-25 10:24:20	2019-04-25 03:24:20	56.312		64.381	0	0.109	0
2019-04-25 10:25:20	2019-04-25 03:25:20	56.389		63.884	0	0.109	0
2019-04-25 10:26:19	2019-04-25 03:26:19	56.466		63.784	0	0.109	0
2019-04-25 10:27:20	2019-04-25 03:27:20	56.602		63.635	0	0.109	0
2019-04-25 10:28:19	2019-04-25 03:28:19	56.698		63.376	0	0.109	0
2019-04-25 10:29:20	2019-04-25 03:29:20	56.312		64.313	0	0.109	0

Date (UTC)	Date (US/Pacific)	Temp	RH	CO	VOC	PM 2.5	PM 10
		Degrees Fahrenheit (F)	Percent (%)	Parts Per Million (PPM)	Parts Per Million (PPM)	Micrograms Per Meter <sup>3</sup>	Micrograms Per Meter <sup>3</sup>
2019-04-25 10:30:19	2019-04-25 03:30:19	55.926		65.013	0	0.109	0
2019-04-25 10:31:19	2019-04-25 03:31:19	55.752		65.097	0	0.109	0
2019-04-25 10:32:20	2019-04-25 03:32:20	55.694		65.116	0	0.108	0
2019-04-25 10:33:19	2019-04-25 03:33:19	55.675		65.068	0	0.108	0
2019-04-25 10:34:20	2019-04-25 03:34:20	55.636		65.141	0	0.107	0
2019-04-25 10:35:19	2019-04-25 03:35:19	55.617		65.17	0	0.107	0
2019-04-25 10:36:19	2019-04-25 03:36:19	55.771		64.893	0	0.107	0
2019-04-25 10:37:20	2019-04-25 03:37:20	55.849		64.648	0	0.107	0
2019-04-25 10:38:19	2019-04-25 03:38:19	55.617		65.254	0	0.106	0
2019-04-25 10:39:20	2019-04-25 03:39:20	55.636		65.027	0	0.106	0
2019-04-25 10:40:20	2019-04-25 03:40:20	55.675		64.793	0	0.105	0
2019-04-25 10:41:19	2019-04-25 03:41:19	55.791		64.902	0	0.105	0
2019-04-25 10:42:20	2019-04-25 03:42:20	55.945		64.457	0	0.105	0
2019-04-25 10:43:19	2019-04-25 03:43:19	55.926		64.28	0	0.105	0
2019-04-25 10:44:19	2019-04-25 03:44:19	55.907		64.569	0	0.105	0
2019-04-25 10:45:20	2019-04-25 03:45:20	55.887		64.521	0	0.105	0
2019-04-25 10:46:19	2019-04-25 03:46:19	55.964		64.467	0	0.106	0
2019-04-25 10:47:19	2019-04-25 03:47:19	55.887		64.384	0	0.106	0
2019-04-25 10:48:20	2019-04-25 03:48:20	55.887		64.323	0	0.106	0
2019-04-25 10:49:19	2019-04-25 03:49:19	55.868		64.306	0	0.107	0
2019-04-25 10:50:20	2019-04-25 03:50:20	55.829		64.249	0	0.107	0
2019-04-25 10:51:20	2019-04-25 03:51:20	55.926		64.524	0	0.107	0
2019-04-25 10:52:19	2019-04-25 03:52:19	56.061		63.857	0	0.107	0
2019-04-25 10:53:20	2019-04-25 03:53:20	56.08		63.813	0	0.108	0
2019-04-25 10:54:19	2019-04-25 03:54:19	56.042		63.916	0	0.108	0
2019-04-25 10:55:19	2019-04-25 03:55:19	56.138		63.97	0	0.109	0
2019-04-25 10:56:20	2019-04-25 03:56:20	56.177		64.118	0	0.109	0
2019-04-25 10:57:19	2019-04-25 03:57:19	56.215		64.03	0	0.108	0
2019-04-25 10:58:20	2019-04-25 03:58:20	56.196		64.15	0	0.108	0
2019-04-25 10:59:19	2019-04-25 03:59:19	56.08		64.041	0	0.107	0
2019-04-25 11:00:19	2019-04-25 04:00:19	56.061		64.101	0	0.107	0
2019-04-25 11:01:19	2019-04-25 04:01:19	55.926		64.563	0	0.107	0
2019-04-25 11:02:20	2019-04-25 04:02:20	55.926		64.631	0	0.106	0
2019-04-25 11:03:20	2019-04-25 04:03:20	55.868		64.779	0	0.106	0
2019-04-25 11:04:19	2019-04-25 04:04:19	55.771		65.114	0	0.105	0
2019-04-25 11:05:20	2019-04-25 04:05:20	55.849		64.732	0	0.105	0
2019-04-25 11:06:20	2019-04-25 04:06:20	55.926		64.273	0	0.104	0
2019-04-25 11:07:20	2019-04-25 04:07:20	56.022		64.075	0	0.104	0
2019-04-25 11:08:20	2019-04-25 04:08:20	56.022		63.93	0	0.104	0
2019-04-25 11:09:19	2019-04-25 04:09:19	55.945		64.221	0	0.104	0
2019-04-25 11:10:20	2019-04-25 04:10:20	56.061		63.956	0	0.104	0
2019-04-25 11:11:20	2019-04-25 04:11:20	56.177		64.042	0	0.104	0
2019-04-25 11:12:20	2019-04-25 04:12:20	56.254		63.919	0	0.105	0
2019-04-25 11:13:20	2019-04-25 04:13:20	56.235		63.688	0	0.105	0
2019-04-25 11:14:20	2019-04-25 04:14:20	56.196		63.86	0	0.106	0
2019-04-25 11:15:19	2019-04-25 04:15:19	56.293		63.784	0	0.106	0
2019-04-25 11:16:20	2019-04-25 04:16:20	56.408		63.466	0	0.107	0
2019-04-25 11:17:20	2019-04-25 04:17:20	56.351		63.4	0	0.107	0
2019-04-25 11:18:19	2019-04-25 04:18:19	56.293		63.64	0	0.108	0
2019-04-25 11:19:19	2019-04-25 04:19:19	56.215		63.549	0	0.108	0
2019-04-25 11:20:20	2019-04-25 04:20:20	56.293		63.693	0	0.109	0
2019-04-25 11:21:19	2019-04-25 04:21:19	56.351		63.461	0	0.109	0
2019-04-25 11:22:20	2019-04-25 04:22:20	56.351		63.56	0	0.109	0

Date (UTC)	Date (US/Pacific)	Temp	RH	CO	VOC	PM 2.5	PM 10
		Degrees Fahrenheit (F)	Percent (%)	Parts Per Million (PPM)	Parts Per Million (PPM)	Micrograms Per Meter <sup>3</sup>	Micrograms Per Meter <sup>3</sup>
2019-04-25 11:23:20	2019-04-25 04:23:20	56.312	63.312	63.763	0	0.108	0
2019-04-25 11:24:20	2019-04-25 04:24:20	56.293	63.293	63.83	0	0.108	0
2019-04-25 11:25:19	2019-04-25 04:25:19	56.37	63.37	63.654	0	0.107	0
2019-04-25 11:26:20	2019-04-25 04:26:20	56.486	63.486	63.549	0	0.107	0
2019-04-25 11:27:20	2019-04-25 04:27:20	56.486	63.486	63.45	0	0.107	0
2019-04-25 11:28:19	2019-04-25 04:28:19	56.408	63.408	63.527	0	0.106	0
2019-04-25 11:29:19	2019-04-25 04:29:19	56.389	63.389	63.442	0	0.106	0
2019-04-25 11:30:20	2019-04-25 04:30:20	56.466	63.466	63.593	0	0.105	0
2019-04-25 11:31:19	2019-04-25 04:31:19	56.544	63.544	63.424	0	0.105	0
2019-04-25 11:32:20	2019-04-25 04:32:20	56.544	63.544	63.195	0	0.105	0
2019-04-25 11:33:19	2019-04-25 04:33:19	56.466	63.466	63.219	0	0.104	0
2019-04-25 11:34:20	2019-04-25 04:34:20	56.408	63.408	63.336	0	0.104	0
2019-04-25 11:35:19	2019-04-25 04:35:19	56.408	63.408	63.756	0	0.103	0
2019-04-25 11:36:20	2019-04-25 04:36:20	56.544	63.544	63.134	0	0.103	0
2019-04-25 11:37:20	2019-04-25 04:37:20	56.563	63.563	63.204	0	0.103	0
2019-04-25 11:38:19	2019-04-25 04:38:19	56.524	63.524	63.11	0	0.103	0
2019-04-25 11:39:20	2019-04-25 04:39:20	56.621	63.621	63.011	0	0.103	0
2019-04-25 11:40:19	2019-04-25 04:40:19	56.659	63.659	62.953	0	0.103	0
2019-04-25 11:41:19	2019-04-25 04:41:19	56.775	63.775	62.795	0	0.103	0
2019-04-25 11:42:20	2019-04-25 04:42:20	56.659	63.659	62.869	0	0.103	0
2019-04-25 11:43:20	2019-04-25 04:43:20	56.679	63.679	62.718	0	0.103	0
2019-04-25 11:44:19	2019-04-25 04:44:19	56.756	63.756	62.946	0	0.103	0
2019-04-25 11:45:19	2019-04-25 04:45:19	56.891	63.891	62.965	0	0.103	0
2019-04-25 11:46:20	2019-04-25 04:46:20	56.949	63.949	62.657	0	0.102	0
2019-04-25 11:47:19	2019-04-25 04:47:19	56.891	63.891	62.644	0	0.102	0
2019-04-25 11:48:20	2019-04-25 04:48:20	56.795	63.795	62.865	0	0.102	0
2019-04-25 11:49:20	2019-04-25 04:49:20	56.852	63.852	62.603	0	0.102	0
2019-04-25 11:50:19	2019-04-25 04:50:19	56.988	63.988	62.507	0	0.102	0
2019-04-25 11:51:20	2019-04-25 04:51:20	57.046	63.046	62.459	0	0.102	0
2019-04-25 11:52:19	2019-04-25 04:52:19	57.046	63.046	62.611	0	0.102	0
2019-04-25 11:53:19	2019-04-25 04:53:19	56.968	63.968	62.574	0	0.102	0
2019-04-25 11:54:20	2019-04-25 04:54:20	56.988	63.988	62.225	0	0.101	0
2019-04-25 11:55:20	2019-04-25 04:55:20	57.065	63.065	62.094	0	0.101	0
2019-04-25 11:56:19	2019-04-25 04:56:19	57.026	63.026	62.251	0	0.101	0
2019-04-25 11:57:19	2019-04-25 04:57:19	56.949	63.949	62.367	0	0.101	0
2019-04-25 11:58:20	2019-04-25 04:58:20	56.91	63.91	62.501	0	0.101	0
2019-04-25 11:59:19	2019-04-25 04:59:19	56.968	63.968	62.635	0	0.101	0
2019-04-25 12:00:20	2019-04-25 05:00:20	57.046	63.046	62.321	0	0.101	0
2019-04-25 12:01:20	2019-04-25 05:01:20	56.968	63.968	62.368	0	0.101	0
2019-04-25 12:02:19	2019-04-25 05:02:19	56.872	63.872	62.36	0	0.102	0
2019-04-25 12:03:20	2019-04-25 05:03:20	56.775	63.775	62.497	0	0.102	0
2019-04-25 12:04:20	2019-04-25 05:04:20	56.833	63.833	62.609	0	0.102	0
2019-04-25 12:05:19	2019-04-25 05:05:19	56.891	63.891	62.27	0	0.102	0
2019-04-25 12:06:20	2019-04-25 05:06:20	56.833	63.833	62.395	0	0.102	0
2019-04-25 12:07:19	2019-04-25 05:07:19	56.795	63.795	62.484	0	0.102	0
2019-04-25 12:08:20	2019-04-25 05:08:20	56.737	63.737	62.456	0	0.102	0
2019-04-25 12:09:19	2019-04-25 05:09:19	56.756	63.756	62.473	0	0.102	0
2019-04-25 12:10:19	2019-04-25 05:10:19	56.852	63.852	62.473	0	0.102	0
2019-04-25 12:11:20	2019-04-25 05:11:20	56.833	63.833	62.739	0	0.102	0
2019-04-25 12:12:19	2019-04-25 05:12:19	56.717	63.717	62.592	0	0.102	0
2019-04-25 12:13:19	2019-04-25 05:13:19	56.679	63.679	62.642	0	0.101	0
2019-04-25 12:14:19	2019-04-25 05:14:19	56.717	63.717	62.813	0	0.101	0
2019-04-25 12:15:20	2019-04-25 05:15:20	56.775	63.775	62.596	0	0.1	0

Date (UTC)	Date (US/Pacific)	Temp	RH	CO	VOC	PM 2.5	PM 10
		Degrees Fahrenheit (F)	Percent (%)	Parts Per Million (PPM)	Parts Per Million (PPM)	Micrograms Per Meter <sup>3</sup>	Micrograms Per Meter <sup>3</sup>
2019-04-25 12:16:19	2019-04-25 05:16:19	56.717	62.717	62.721	0	0.1	0
2019-04-25 12:17:19	2019-04-25 05:17:19	56.717	62.714	62.714	0	0.1	0
2019-04-25 12:18:20	2019-04-25 05:18:20	56.756	62.518	62.518	0	0.099	0
2019-04-25 12:19:20	2019-04-25 05:19:20	56.852	62.733	62.733	0	0.099	0
2019-04-25 12:20:19	2019-04-25 05:20:19	56.891	62.553	62.553	0	0.099	0
2019-04-25 12:21:20	2019-04-25 05:21:20	56.814	62.63	62.63	0	0.098	0
2019-04-25 12:22:19	2019-04-25 05:22:19	56.756	62.717	62.717	0	0.098	0
2019-04-25 12:23:19	2019-04-25 05:23:19	56.814	62.729	62.729	0	0.097	0
2019-04-25 12:24:20	2019-04-25 05:24:20	56.814	62.737	62.737	0	0.097	0
2019-04-25 12:25:19	2019-04-25 05:25:19	56.949	62.382	62.382	0	0.097	0
2019-04-25 12:26:19	2019-04-25 05:26:19	56.968	62.49	62.49	0	0.097	0
2019-04-25 12:27:20	2019-04-25 05:27:20	56.949	62.26	62.26	0	0.097	0
2019-04-25 12:28:20	2019-04-25 05:28:20	57.026	62.259	62.259	0	0.097	0
2019-04-25 12:29:20	2019-04-25 05:29:20	57.142	62.078	62.078	0	0.097	0
2019-04-25 12:30:20	2019-04-25 05:30:20	57.219	61.825	61.825	0	0.097	0
2019-04-25 12:31:19	2019-04-25 05:31:19	57.161	62.003	62.003	0	0.097	0
2019-04-25 12:32:20	2019-04-25 05:32:20	57.103	62.029	62.029	0	0.097	0
2019-04-25 12:33:19	2019-04-25 05:33:19	57.219	62.008	62.008	0	0.096	0
2019-04-25 12:34:19	2019-04-25 05:34:19	57.258	61.759	61.759	0	0.096	0
2019-04-25 12:35:20	2019-04-25 05:35:20	57.239	61.628	61.628	0	0.096	0
2019-04-25 12:36:19	2019-04-25 05:36:19	57.239	61.62	61.62	0	0.096	0
2019-04-25 12:37:20	2019-04-25 05:37:20	57.123	61.931	61.931	0	0.096	0
2019-04-25 12:38:20	2019-04-25 05:38:20	57.2	61.808	61.808	0	0.096	0
2019-04-25 12:39:19	2019-04-25 05:39:19	57.258	61.797	61.797	0	0.096	0
2019-04-25 12:40:20	2019-04-25 05:40:20	57.2	61.907	61.907	0	0.096	0
2019-04-25 12:41:19	2019-04-25 05:41:19	57.084	61.684	61.684	0	0.096	0
2019-04-25 12:42:20	2019-04-25 05:42:20	57.026	62.121	62.121	0	0.096	0
2019-04-25 12:43:20	2019-04-25 05:43:20	57.084	61.874	61.874	0	0.096	0
2019-04-25 12:44:20	2019-04-25 05:44:20	57.103	61.731	61.731	0	0.096	0
2019-04-25 12:45:20	2019-04-25 05:45:20	57.084	61.958	61.958	0	0.096	0
2019-04-25 12:46:19	2019-04-25 05:46:19	56.891	62.339	62.339	0	0.096	0
2019-04-25 12:47:19	2019-04-25 05:47:19	56.872	62.002	62.002	0	0.096	0
2019-04-25 12:48:20	2019-04-25 05:48:20	56.91	61.959	61.959	0	0.096	0
2019-04-25 12:49:20	2019-04-25 05:49:20	56.968	62.056	62.056	0	0.096	0
2019-04-25 12:50:19	2019-04-25 05:50:19	56.968	62.353	62.353	0	0.096	0
2019-04-25 12:51:20	2019-04-25 05:51:20	56.814	62.5	62.5	0	0.096	0
2019-04-25 12:52:19	2019-04-25 05:52:19	56.795	62.087	62.087	0	0.096	0
2019-04-25 12:53:20	2019-04-25 05:53:20	56.852	61.97	61.97	0	0.096	0
2019-04-25 12:54:19	2019-04-25 05:54:19	56.91	61.837	61.837	0	0.096	0
2019-04-25 12:55:19	2019-04-25 05:55:19	56.891	62.102	62.102	0	0.096	0
2019-04-25 12:56:20	2019-04-25 05:56:20	56.833	62.159	62.159	0	0.096	0
2019-04-25 12:57:19	2019-04-25 05:57:19	56.775	62.024	62.024	0	0.096	0
2019-04-25 12:58:20	2019-04-25 05:58:20	56.852	62.435	62.435	0	0.096	0
2019-04-25 12:59:19	2019-04-25 05:59:19	56.891	62.347	62.347	0	0.096	0
2019-04-25 13:00:19	2019-04-25 06:00:19	56.795	62.133	62.133	0	0.096	0
2019-04-25 13:01:20	2019-04-25 06:01:20	56.737	62.28	62.28	0	0.096	0
2019-04-25 13:02:19	2019-04-25 06:02:19	56.814	62.317	62.317	0	0.096	0
2019-04-25 13:03:20	2019-04-25 06:03:20	56.891	62.209	62.209	0	0.096	0
2019-04-25 13:04:20	2019-04-25 06:04:20	56.775	62.406	62.406	0	0.096	0
2019-04-25 13:05:19	2019-04-25 06:05:19	56.679	62.207	62.207	0	0.096	0
2019-04-25 13:06:19	2019-04-25 06:06:19	56.582	62.39	62.39	0	0.095	0
2019-04-25 13:07:20	2019-04-25 06:07:20	56.64	62.371	62.371	0	0.095	0
2019-04-25 13:08:19	2019-04-25 06:08:19	56.737	62.631	62.631	0	0.095	0

Date (UTC)	Date (US/Pacific)	Temp	RH	CO	VOC	PM 2.5	PM 10
		Degrees Fahrenheit (F)	Percent (%)	Parts Per Million (PPM)	Parts Per Million (PPM)	Micrograms Per Meter <sup>3</sup>	Micrograms Per Meter <sup>3</sup>
2019-04-25 13:09:20	2019-04-25 06:09:20	56.852	62.852	62.328	0	0.095	0
2019-04-25 13:10:20	2019-04-25 06:10:20	56.659	62.659	62.266	0	0.095	0
2019-04-25 13:11:20	2019-04-25 06:11:20	56.64	62.64	62.387	0	0.095	0
2019-04-25 13:12:19	2019-04-25 06:12:19	56.621	62.621	62.5	0	0.095	0
2019-04-25 13:13:20	2019-04-25 06:13:20	56.428	62.428	62.705	0	0.095	0
2019-04-25 13:14:20	2019-04-25 06:14:20	56.466	62.466	62.861	0	0.094	0
2019-04-25 13:15:19	2019-04-25 06:15:19	56.428	62.428	62.621	0	0.094	0
2019-04-25 13:16:20	2019-04-25 06:16:20	56.408	62.408	63.275	0	0.094	0
2019-04-25 13:17:18	2019-04-25 06:17:18	56.37	62.37	62.73	0	0.094	0
2019-04-25 13:18:20	2019-04-25 06:18:20	56.447	62.447	62.867	0	0.094	0
2019-04-25 13:19:20	2019-04-25 06:19:20	56.138	62.138	63.199	0	0.094	0
2019-04-25 13:20:19	2019-04-25 06:20:19	55.868	62.868	63.574	0	0.093	0
2019-04-25 13:21:19	2019-04-25 06:21:19	55.984	62.984	63.309	0	0.093	0
2019-04-25 13:22:20	2019-04-25 06:22:20	55.926	62.926	63.38	0	0.093	0
2019-04-25 13:23:19	2019-04-25 06:23:19	55.964	62.964	63.353	0	0.093	0
2019-04-25 13:24:20	2019-04-25 06:24:20	55.964	62.964	63.208	0	0.093	0
2019-04-25 13:25:19	2019-04-25 06:25:19	55.926	62.926	63.174	0	0.093	0
2019-04-25 13:26:20	2019-04-25 06:26:20	55.849	62.849	63.633	0	0.093	0
2019-04-25 13:27:19	2019-04-25 06:27:19	55.752	62.752	63.656	0	0.093	0
2019-04-25 13:28:19	2019-04-25 06:28:19	55.791	62.791	63.628	0	0.092	0
2019-04-25 13:29:20	2019-04-25 06:29:20	55.829	62.829	63.41	0	0.092	0
2019-04-25 13:30:20	2019-04-25 06:30:20	55.81	62.81	63.233	0	0.092	0
2019-04-25 13:31:20	2019-04-25 06:31:20	55.81	62.81	63.386	0	0.092	0
2019-04-25 13:32:19	2019-04-25 06:32:19	55.945	62.945	63.305	0	0.092	0
2019-04-25 13:33:20	2019-04-25 06:33:20	56.042	63.042	63.237	0	0.092	0
2019-04-25 13:34:19	2019-04-25 06:34:19	56.061	63.061	63.086	0	0.092	0
2019-04-25 13:35:20	2019-04-25 06:35:20	55.984	62.984	63.263	0	0.093	0
2019-04-25 13:36:19	2019-04-25 06:36:19	55.733	62.733	63.89	0	0.093	0
2019-04-25 13:37:20	2019-04-25 06:37:20	55.926	62.926	63.418	0	0.093	0
2019-04-25 13:38:20	2019-04-25 06:38:20	56.1	63.1	63.204	0	0.094	0
2019-04-25 13:39:20	2019-04-25 06:39:20	56.158	63.158	63.262	0	0.094	0
2019-04-25 13:40:20	2019-04-25 06:40:20	56.138	63.138	63.077	0	0.094	0
2019-04-25 13:41:20	2019-04-25 06:41:20	56.08	63.08	63.515	0	0.094	0
2019-04-25 13:42:19	2019-04-25 06:42:19	56.254	63.254	63.354	0	0.094	0
2019-04-25 13:43:20	2019-04-25 06:43:20	56.177	63.177	63.287	0	0.094	0
2019-04-25 13:44:19	2019-04-25 06:44:19	56.293	63.293	63.037	0	0.095	0
2019-04-25 13:45:19	2019-04-25 06:45:19	56.273	63.273	62.982	0	0.095	0
2019-04-25 13:46:19	2019-04-25 06:46:19	56.389	63.389	62.793	0	0.095	0
2019-04-25 13:47:20	2019-04-25 06:47:20	56.505	63.505	62.467	0	0.095	0
2019-04-25 13:48:20	2019-04-25 06:48:20	56.621	63.621	62.339	0	0.095	0
2019-04-25 13:49:19	2019-04-25 06:49:19	56.659	63.659	62.373	0	0.095	0
2019-04-25 13:50:19	2019-04-25 06:50:19	56.563	63.563	62.487	0	0.095	0
2019-04-25 13:51:19	2019-04-25 06:51:19	56.602	63.602	62.445	0	0.095	0
2019-04-25 13:52:20	2019-04-25 06:52:20	56.717	63.717	62.37	0	0.095	0
2019-04-25 13:53:20	2019-04-25 06:53:20	56.659	63.659	62.274	0	0.095	0
2019-04-25 13:54:20	2019-04-25 06:54:20	56.621	63.621	62.202	0	0.094	0
2019-04-25 13:55:20	2019-04-25 06:55:20	56.524	63.524	62.232	0	0.094	0
2019-04-25 13:56:19	2019-04-25 06:56:19	56.505	63.505	62.368	0	0.093	0
2019-04-25 13:57:18	2019-04-25 06:57:18	56.563	63.563	62.167	0	0.093	0
2019-04-25 13:58:20	2019-04-25 06:58:20	56.486	63.486	62.198	0	0.093	0
2019-04-25 13:59:20	2019-04-25 06:59:20	56.351	63.351	62.431	0	0.092	0
2019-04-25 14:00:20	2019-04-25 07:00:20	56.428	63.428	62.194	0	0.092	0
2019-04-25 14:01:19	2019-04-25 07:01:19	56.389	63.389	62.412	0	0.092	0

Date (UTC)	Date (US/Pacific)	Temp	RH	CO	VOC	PM 2.5	PM 10
		Degrees Fahrenheit (F)	Percent (%)	Parts Per Million (PPM)	Parts Per Million (PPM)	Micrograms Per Meter <sup>3</sup>	Micrograms Per Meter <sup>3</sup>
2019-04-25 14:02:19	2019-04-25 07:02:19	56.486	62.168	0	0.091	0	
2019-04-25 14:03:20	2019-04-25 07:03:20	56.486	62.237	0	0.091	0	
2019-04-25 14:04:19	2019-04-25 07:04:19	56.389	62.328	0	0.09	0	
2019-04-25 14:05:20	2019-04-25 07:05:20	56.312	62.443	0	0.09	0	
2019-04-25 14:06:19	2019-04-25 07:06:19	56.331	62.063	0	0.089	0	
2019-04-25 14:07:20	2019-04-25 07:07:20	56.331	62.079	0	0.089	0	
2019-04-25 14:08:19	2019-04-25 07:08:19	56.331	62.3	0	0.089	0	
2019-04-25 14:09:19	2019-04-25 07:09:19	56.273	62.295	0	0.089	0	
2019-04-25 14:10:19	2019-04-25 07:10:19	56.138	62.482	0	0.089	0	
2019-04-25 14:11:20	2019-04-25 07:11:20	56.215	62.374	0	0.089	0	
2019-04-25 14:12:19	2019-04-25 07:12:19	56.177	62.402	0	0.089	0	
2019-04-25 14:13:20	2019-04-25 07:13:20	56.177	62.318	0	0.089	0	
2019-04-25 14:14:19	2019-04-25 07:14:19	56.177	62.363	0	0.089	0	
2019-04-25 14:15:20	2019-04-25 07:15:20	56.196	62.289	0	0.089	0	
2019-04-25 14:16:19	2019-04-25 07:16:19	56.312	62.245	0	0.089	0	
2019-04-25 14:17:20	2019-04-25 07:17:20	56.447	62.027	0	0.089	0	
2019-04-25 14:18:20	2019-04-25 07:18:20	56.486	61.962	0	0.089	0	
2019-04-25 14:19:19	2019-04-25 07:19:19	56.466	62.136	0	0.089	0	
2019-04-25 14:20:20	2019-04-25 07:20:20	56.486	62.061	0	0.09	0	
2019-04-25 14:21:19	2019-04-25 07:21:19	56.582	62	0	0.09	0	
2019-04-25 14:22:20	2019-04-25 07:22:20	56.737	61.685	0	0.09	0	
2019-04-25 14:23:19	2019-04-25 07:23:19	56.775	61.765	0	0.09	0	
2019-04-25 14:24:19	2019-04-25 07:24:19	56.795	62.056	0	0.09	0	
2019-04-25 14:25:20	2019-04-25 07:25:20	56.93	61.793	0	0.091	0	
2019-04-25 14:26:20	2019-04-25 07:26:20	57.123	61.656	0	0.091	0	
2019-04-25 14:27:19	2019-04-25 07:27:19	57.219	60.741	0	0.091	0	
2019-04-25 14:28:20	2019-04-25 07:28:20	57.239	60.857	0	0.091	0	
2019-04-25 14:29:19	2019-04-25 07:29:19	57.258	61.164	0	0.091	0	
2019-04-25 14:30:19	2019-04-25 07:30:19	57.374	61.052	0	0.091	0	
2019-04-25 14:31:20	2019-04-25 07:31:20	57.509	60.788	0	0.091	0	
2019-04-25 14:32:19	2019-04-25 07:32:19	57.663	60.328	0	0.091	0	
2019-04-25 14:33:20	2019-04-25 07:33:20	57.663	60.305	0	0.091	0	
2019-04-25 14:34:20	2019-04-25 07:34:20	57.683	60.559	0	0.09	0	
2019-04-25 14:35:19	2019-04-25 07:35:19	57.818	60.272	0	0.09	0	
2019-04-25 14:36:18	2019-04-25 07:36:18	57.953	60.81	0	0.089	0	
2019-04-25 14:37:20	2019-04-25 07:37:20	58.107	60.029	0	0.089	0	
2019-04-25 14:38:19	2019-04-25 07:38:19	58.088	60.478	0	0.089	0	
2019-04-25 14:39:19	2019-04-25 07:39:19	58.088	59.402	0	0.089	0	
2019-04-25 14:40:20	2019-04-25 07:40:20	58.242	59.415	0	0.089	0	
2019-04-25 14:41:20	2019-04-25 07:41:20	58.397	60.191	0	0.088	0	
2019-04-25 14:42:20	2019-04-25 07:42:20	58.416	60.032	0	0.088	0	
2019-04-25 14:43:19	2019-04-25 07:43:19	58.397	59.291	0	0.088	0	
2019-04-25 14:44:19	2019-04-25 07:44:19	58.436	59.317	0	0.087	0	
2019-04-25 14:45:19	2019-04-25 07:45:19	58.609	59.491	0	0.087	0	
2019-04-25 14:46:20	2019-04-25 07:46:20	58.744	59.411	0	0.087	0	
2019-04-25 14:47:19	2019-04-25 07:47:19	58.802	60.347	0	0.087	0	
2019-04-25 14:48:20	2019-04-25 07:48:20	58.822	58.96	0	0.087	0	
2019-04-25 14:49:20	2019-04-25 07:49:20	58.899	58.798	0	0.087	0	
2019-04-25 14:50:19	2019-04-25 07:50:19	58.995	58.753	0	0.087	0	
2019-04-25 14:51:20	2019-04-25 07:51:20	59.208	58.794	0	0.087	0	
2019-04-25 14:52:19	2019-04-25 07:52:19	59.246	59.216	0	0.086	0	
2019-04-25 14:53:19	2019-04-25 07:53:19	59.246	58.309	0	0.086	0	
2019-04-25 14:54:19	2019-04-25 07:54:19	59.324	59.025	0	0.085	0	

Date (UTC)	Date (US/Pacific)	Temp	RH	CO	VOC	PM 2.5	PM 10
		Degrees Fahrenheit (F)	Percent (%)	Parts Per Million (PPM)	Parts Per Million (PPM)	Micrograms Per Meter3	Micrograms Per Meter3
2019-04-25 14:55:20	2019-04-25 07:55:20	59.478	59.884	59.884	0	0.085	0
2019-04-25 14:56:20	2019-04-25 07:56:20	59.652	58.556	58.556	0	0.085	0
2019-04-25 14:57:19	2019-04-25 07:57:19	59.729	57.746	57.746	0	0.085	0
2019-04-25 14:58:20	2019-04-25 07:58:20	59.787	57.636	57.636	0	0.084	0
2019-04-25 14:59:19	2019-04-25 07:59:19	59.825	59.089	59.089	0	0.084	0
2019-04-25 15:00:20	2019-04-25 08:00:20	59.999	58.974	58.974	0	0.084	0
2019-04-25 15:01:20	2019-04-25 08:01:20	60.212	57.153	57.153	0	0.083	0
2019-04-25 15:02:19	2019-04-25 08:02:19	60.289	58.708	58.708	0	0.083	0
2019-04-25 15:03:19	2019-04-25 08:03:19	60.366	58.455	58.455	0	0.082	0
2019-04-25 15:04:20	2019-04-25 08:04:20	60.501	58.177	58.177	0	0.082	0
2019-04-25 15:05:20	2019-04-25 08:05:20	60.733	57.616	57.616	0	0.082	0
2019-04-25 15:06:20	2019-04-25 08:06:20	60.849	55.711	55.711	0	0.082	0
2019-04-25 15:07:19	2019-04-25 08:07:19	61.022	56.32	56.32	0	0.082	0
2019-04-25 15:08:20	2019-04-25 08:08:20	61.119	56.626	56.626	0	0.082	0
2019-04-25 15:09:19	2019-04-25 08:09:19	61.293	55.984	55.984	0	0.082	0
2019-04-25 15:10:19	2019-04-25 08:10:19	61.524	57.301	57.301	0	0.082	0
2019-04-25 15:11:19	2019-04-25 08:11:19	61.717	56.79	56.79	0	0.082	0
2019-04-25 15:12:20	2019-04-25 08:12:20	61.853	56.061	56.061	0	0.082	0
2019-04-25 15:13:20	2019-04-25 08:13:20	61.91	54.487	54.487	0	0.082	0
2019-04-25 15:14:19	2019-04-25 08:14:19	62.065	56.186	56.186	0	0.082	0
2019-04-25 15:15:20	2019-04-25 08:15:20	62.258	56.133	56.133	0	0.081	0
2019-04-25 15:16:19	2019-04-25 08:16:19	62.49	54.596	54.596	0	0.081	0
2019-04-25 15:17:20	2019-04-25 08:17:20	62.586	55.36	55.36	0	0.081	0
2019-04-25 15:18:19	2019-04-25 08:18:19	62.683	54.773	54.773	0	0.08	0
2019-04-25 15:19:20	2019-04-25 08:19:20	62.876	53.965	53.965	0	0.08	0
2019-04-25 15:20:20	2019-04-25 08:20:20	63.107	55.708	55.708	0	0.08	0
2019-04-25 15:21:19	2019-04-25 08:21:19	63.358	53.349	53.349	0	0.08	0
2019-04-25 15:22:20	2019-04-25 08:22:20	63.416	53.232	53.232	0	0.079	0
2019-04-25 15:23:19	2019-04-25 08:23:19	63.551	54.525	54.525	0	0.079	0
2019-04-25 15:24:20	2019-04-25 08:24:20	63.744	54.434	54.434	0	0.078	0
2019-04-25 15:25:20	2019-04-25 08:25:20	63.995	53.448	53.448	0	0.078	0
2019-04-25 15:26:19	2019-04-25 08:26:19	64.111	52.992	52.992	0	0.077	0
2019-04-25 15:27:20	2019-04-25 08:27:20	64.208	52.832	52.832	0	0.077	0
2019-04-25 15:28:19	2019-04-25 08:28:19	64.343	54.125	54.125	0	0.077	0
2019-04-25 15:29:20	2019-04-25 08:29:20	64.266	51.99	51.99	0	0.077	0
2019-04-25 15:30:19	2019-04-25 08:30:19	64.671	52.978	52.978	0	0.076	0
2019-04-25 15:31:20	2019-04-25 08:31:20	64.864	50.537	50.537	0	0.075	0
2019-04-25 15:32:20	2019-04-25 08:32:20	64.98	53.003	53.003	0	0.075	0
2019-04-25 15:33:19	2019-04-25 08:33:19	65.173	52.859	52.859	0	0.074	0
2019-04-25 15:34:20	2019-04-25 08:34:20	65.424	53.292	53.292	0	0.073	0
2019-04-25 15:35:20	2019-04-25 08:35:20	65.714	50.562	50.562	0	0.072	0
2019-04-25 15:36:19	2019-04-25 08:36:19	65.926	52.983	52.983	0	0.072	0
2019-04-25 15:37:20	2019-04-25 08:37:20	66.042	52.42	52.42	0	0.072	0
2019-04-25 15:38:19	2019-04-25 08:38:19	66.273	52.653	52.653	0	0.071	0
2019-04-25 15:39:20	2019-04-25 08:39:20	66.466	52.135	52.135	0	0.071	0
2019-04-25 15:40:20	2019-04-25 08:40:20	66.717	51.126	51.126	0	0.071	0
2019-04-25 15:41:19	2019-04-25 08:41:19	66.891	49.157	49.157	0	0.07	0
2019-04-25 15:42:20	2019-04-25 08:42:20	67.026	49.153	49.153	0	0.07	0
2019-04-25 15:43:19	2019-04-25 08:43:19	67.219	50.337	50.337	0	0.069	0
2019-04-25 15:44:20	2019-04-25 08:44:20	67.49	50.733	50.733	0	0.069	0
2019-04-25 15:45:20	2019-04-25 08:45:20	67.741	48.221	48.221	0	0.069	0
2019-04-25 15:46:20	2019-04-25 08:46:20	67.972	48.461	48.461	0	0.069	0
2019-04-25 15:47:20	2019-04-25 08:47:20	68.107	46.611	46.611	0	0.068	0



Date (UTC)	Date (US/Pacific)	Temp	RH	CO	VOC	PM 2.5	PM 10
		Degrees Fahrenheit (F)	Percent (%)	Parts Per Million (PPM)	Parts Per Million (PPM)	Micrograms Per Meter3	Micrograms Per Meter3
2019-04-25 15:48:19	2019-04-25 08:48:19	68.243		46.668	0	0.068	0
2019-04-25 15:49:19	2019-04-25 08:49:19	68.629		48.287	0	0.068	0
2019-04-25 15:50:19	2019-04-25 08:50:19	68.918		47.579	0	0.067	0
2019-04-25 15:51:20	2019-04-25 08:51:20	69.111		48.419	0	0.067	0
2019-04-25 15:52:19	2019-04-25 08:52:19	69.189		46.587	0	0.066	0
2019-04-25 15:53:19	2019-04-25 08:53:19	69.478		45.962	0	0.066	0
2019-04-25 15:54:20	2019-04-25 08:54:20	69.768		44.789	0	0.065	0
2019-04-25 15:55:19	2019-04-25 08:55:19	69.98		44.562	0	0.065	0
2019-04-25 15:56:20	2019-04-25 08:56:20	70.096		45.648	0	0.064	0
2019-04-25 15:57:20	2019-04-25 08:57:20	70.25		45.798	0	0.063	0
2019-04-25 15:58:19	2019-04-25 08:58:19	70.501		45.834	0	0.063	0
2019-04-25 15:59:20	2019-04-25 08:59:20	70.752		45.13	0	0.062	0
2019-04-25 16:00:19	2019-04-25 09:00:19	70.926		43.199	0	0.061	0
2019-04-25 16:01:20	2019-04-25 09:01:20	71.023		44.657	0	0.061	0
2019-04-25 16:02:19	2019-04-25 09:02:19	71.138		43.743	0	0.06	0
2019-04-25 16:03:19	2019-04-25 09:03:19	71.428		43.348	0	0.059	0
2019-04-25 16:04:20	2019-04-25 09:04:20	71.66		44.176	0	0.058	0
2019-04-25 16:05:19	2019-04-25 09:05:19	71.775		42.713	0	0.058	0
2019-04-25 16:06:20	2019-04-25 09:06:20	71.911		43.762	0	0.057	0
2019-04-25 16:07:19	2019-04-25 09:07:19	72.026		43.016	0	0.057	0
2019-04-25 16:08:20	2019-04-25 09:08:20	72.297		42.802	0	0.056	0
2019-04-25 16:09:20	2019-04-25 09:09:20	72.528		42.089	0	0.056	0
2019-04-25 16:10:20	2019-04-25 09:10:20	72.586		42.697	0	0.056	0
2019-04-25 16:11:20	2019-04-25 09:11:20	72.741		43.594	0	0.056	0
2019-04-25 16:12:20	2019-04-25 09:12:20	72.702		42.935	0	0.055	0
2019-04-25 16:13:19	2019-04-25 09:13:19	72.818		41.587	0	0.054	0
2019-04-25 16:14:20	2019-04-25 09:14:20	73.069		41.592	0	0.054	0
2019-04-25 16:15:19	2019-04-25 09:15:19	73.185		42.281	0	0.054	0
2019-04-25 16:16:19	2019-04-25 09:16:19	73.243		42.721	0	0.053	0
2019-04-25 16:17:20	2019-04-25 09:17:20	73.358		42.502	0	0.053	0
2019-04-25 16:18:19	2019-04-25 09:18:19	73.59		40.957	0	0.053	0
2019-04-25 16:19:20	2019-04-25 09:19:20	73.725		41.456	0	0.053	0
2019-04-25 16:20:20	2019-04-25 09:20:20	73.764		41.391	0	0.053	0
2019-04-25 16:21:19	2019-04-25 09:21:19	73.802		41.196	0	0.053	0
2019-04-25 16:22:20	2019-04-25 09:22:20	73.938		41.955	0	0.053	0
2019-04-25 16:23:20	2019-04-25 09:23:20	74.15		41.683	0	0.052	0
2019-04-25 16:24:19	2019-04-25 09:24:19	74.382		41	0	0.052	0
2019-04-25 16:25:20	2019-04-25 09:25:20	74.382		41	0	0.052	0
2019-04-25 16:26:19	2019-04-25 09:26:19	74.478		41.214	0	0.052	0
2019-04-25 16:27:20	2019-04-25 09:27:20	74.652		40.893	0	0.052	0
2019-04-25 16:28:19	2019-04-25 09:28:19	74.922		41.144	0	0.053	0
2019-04-25 16:29:20	2019-04-25 09:29:20	75.154		39.767	0	0.053	0
2019-04-25 16:30:20	2019-04-25 09:30:20	75.25		41.08	0	0.053	0
2019-04-25 16:31:19	2019-04-25 09:31:19	75.347		40.668	0	0.054	0
2019-04-25 16:32:19	2019-04-25 09:32:19	75.463		39.808	0	0.054	0
2019-04-25 16:33:20	2019-04-25 09:33:20	75.656		39.771	0	0.054	0
2019-04-25 16:36:41	2019-04-25 09:36:41	70.347		43.83	0	0.053	0
2019-04-25 16:37:41	2019-04-25 09:37:41	68.378		46.229	0	0.057	1.462
2019-04-25 16:38:41	1900-01-05 02:24:00	66.1		49.099	0	0.061	2.692
2019-04-25 16:39:42	2019-04-25 09:39:42	68.03		51.571	0	0.063	3.769
2019-04-25 16:40:42	2019-04-25 09:40:42	71.37		43.442	0	0.064	8.077
2019-04-25 16:41:42	2019-04-25 09:41:42	72.509		44.697	0	0.071	9.077
2019-04-25 16:42:42	2019-04-25 09:42:42	73.05		42.132	0	0.074	11.846

Date (UTC)	Date (US/Pacific)	Temp	RH	CO	VOC	PM 2.5	PM 10	
		Degrees Fahrenheit (F)	Percent (%)	Parts Per Million (PPM)	Parts Per Million (PPM)	Micrograms Per Meter <sup>3</sup>	Micrograms Per Meter <sup>3</sup>	
2019-04-25 16:43:41	2019-04-25 09:43:41	73.532		42.821	0	0.074	12.308	13
2019-04-25 16:44:43	2019-04-25 09:44:43	73.899		40.983	0	0.075	12.769	13.538
2019-04-25 16:45:41	2019-04-25 09:45:41	74.324		40.911	0	0.074	13.231	14.077
2019-04-25 16:46:41	2019-04-25 09:46:41	74.69		40.125	0	0.075	13.769	14.692
2019-04-25 16:47:41	2019-04-25 09:47:41	75.135		40.216	0	0.074	14.231	15.231
2019-04-25 16:48:41	2019-04-25 09:48:41	75.559		39.862	0	0.073	14.615	15.692
2019-04-25 16:49:42	2019-04-25 09:49:42	75.694		40.377	0	0.074	17.692	18.923
2019-04-25 16:50:42	2019-04-25 09:50:42	76.003		39.205	0	0.074	17.286	18.5
2019-04-25 16:51:42	2019-04-25 09:51:42	76.254		38.86	0	0.074	16.533	17.733
2019-04-25 16:52:41	2019-04-25 09:52:41	76.621		38.249	0	0.071	15.667	16.867
2019-04-25 16:53:42	2019-04-25 09:53:42	77.065		37.928	0	0.069	15.067	16.267
2019-04-25 16:54:41	2019-04-25 09:54:41	77.181		37.037	0	0.068	14.533	15.733
2019-04-25 16:55:41	2019-04-25 09:55:41	77.355		37.158	0	0.067	11.333	12.467
2019-04-25 16:56:41	2019-04-25 09:56:41	77.47		37.267	0	0.06	10.867	12
2019-04-25 16:57:42	2019-04-25 09:57:42	77.895		37.241	0	0.058	8.867	9.933
2019-04-25 16:58:41	2019-04-25 09:58:41	78.146		36.454	0	0.059	8.8	9.867
2019-04-25 16:59:41	2019-04-25 09:59:41	78.262		35.945	0.005	0.058	8.867	9.933
2019-04-25 17:00:42	2019-04-25 10:00:42	78.416		36.285	0.009	0.057	8.867	9.933
2019-04-25 17:01:42	2019-04-25 10:01:42	78.648		35.87	0.013	0.056	8.8	9.867
2019-04-25 17:02:42	2019-04-25 10:02:42	78.899		35.479	0.018	0.057	8.4	9.467
2019-04-25 17:03:41	2019-04-25 10:03:41	79.227		35.346	0.022	0.057	8.4	9.467
2019-04-25 17:04:41	2019-04-25 10:04:41	79.459		35.289	0.039	0.058	6.125	7.125
2019-04-25 17:05:41	2019-04-25 10:05:41	79.536		35.021	0.039	0.057	5.733	6.733
2019-04-25 17:06:42	2019-04-25 10:06:42	79.806		34.99	0.047	0.056	5.733	6.733
2019-04-25 17:07:41	2019-04-25 10:07:41	80.154		35.187	0.056	0.055	5.733	6.733
2019-04-25 17:08:41	2019-04-25 10:08:41	80.424		34.301	0.065	0.054	5.6	6.6
2019-04-25 17:09:43	2019-04-25 10:09:43	80.54		34.151	0.074	0.056	5.667	6.667
2019-04-25 17:10:41	2019-04-25 10:10:41	80.617		34.31	0.087	0.056	5.467	6.467
2019-04-25 17:11:41	2019-04-25 10:11:41	80.656		34.321	0.099	0.057	5.467	6.467
2019-04-25 17:12:41	2019-04-25 10:12:41	80.733		33.694	0.112	0.056	5.467	6.467
2019-04-25 17:13:42	2019-04-25 10:13:42	81.023		33.665	0.124	0.056	5.6	6.6
2019-04-25 17:14:42	2019-04-25 10:14:42	81.061		34.064	0.135	0.055	5.6	6.6
2019-04-25 17:15:41	2019-04-25 10:15:41	81.023		33.771	0.147	0.055	5.733	6.733
2019-04-25 17:16:41	2019-04-25 10:16:41	81.428		33.935	0.156	0.055	5.6	6.6
2019-04-25 17:17:41	2019-04-25 10:17:41	81.737		33.495	0.165	0.054	5.933	6.933
2019-04-25 17:18:42	2019-04-25 10:18:42	81.969		33.133	0.174	0.054	5.933	6.933
2019-04-25 17:19:42	2019-04-25 10:19:42	82.142		32.865	0.189	0.052	6	7
2019-04-25 17:20:41	2019-04-25 10:20:41	82.277		33.205	0.204	0.051	6.067	7.067
2019-04-25 17:21:42	2019-04-25 10:21:42	82.451		32.746	0.219	0.051	6.067	7.067
2019-04-25 17:22:41	2019-04-25 10:22:41	82.76		32.413	0.238	0.05	6.067	7.067
2019-04-25 17:23:41	2019-04-25 10:23:41	82.972		31.958	0.257	0.049	5.733	6.733
2019-04-25 17:24:42	2019-04-25 10:24:42	83.069		31.951	0.276	0.046	5.733	6.733
2019-04-25 17:25:41	2019-04-25 10:25:41	83.146		32.056	0.292	0.045	5.733	6.733
2019-04-25 17:26:42	2019-04-25 10:26:42	83.32		31.857	0.309	0.043	5.667	6.667
2019-04-25 17:27:42	2019-04-25 10:27:42	83.378		31.58	0.326	0.043	5.533	6.533
2019-04-25 17:28:41	2019-04-25 10:28:41	83.513		31.469	0.348	0.043	5.667	6.667
2019-04-25 17:29:41	2019-04-25 10:29:41	83.378		31.854	0.366	0.044	5.667	6.667
2019-04-25 17:30:42	2019-04-25 10:30:42	83.571		31.489	0.383	0.045	5.533	6.533
2019-04-25 17:31:41	2019-04-25 10:31:41	83.783		31.461	0.393	0.045	5.667	6.667
2019-04-25 17:32:42	2019-04-25 10:32:42	83.899		31.631	0.402	0.045	5.733	6.733
2019-04-25 17:33:42	2019-04-25 10:33:42	83.996		31.28	0.412	0.045	5.733	6.733
2019-04-25 17:34:42	2019-04-25 10:34:42	83.918		31.419	0.421	0.046	5.733	6.733
2019-04-25 17:35:41	2019-04-25 10:35:41	83.976		31.538	0.419	0.047	5.6	6.6

Date (UTC)	Date (US/Pacific)	Temp	RH	CO	VOC	PM 2.5	PM 10
		Degrees Fahrenheit (F)	Percent (%)	Parts Per Million (PPM)	Parts Per Million (PPM)	Micrograms Per Meter <sup>3</sup>	Micrograms Per Meter <sup>3</sup>
2019-04-25 17:36:41	2019-04-25 10:36:41	84.169	31.508	0.422	0.047	5.6	6.6
2019-04-25 17:37:41	2019-04-25 10:37:41	84.362	31.364	0.427	0.047	5.6	6.6
2019-04-25 17:38:42	2019-04-25 10:38:42	84.536	31.501	0.431	0.047	6	7
2019-04-25 17:39:41	2019-04-25 10:39:41	84.536	31.043	0.435	0.047	5.867	6.867
2019-04-25 17:40:41	2019-04-25 10:40:41	84.517	30.988	0.44	0.047	5.867	6.867
2019-04-25 17:41:41	2019-04-25 10:41:41	84.594	31.071	0.445	0.048	5.867	6.867
2019-04-25 17:42:42	2019-04-25 10:42:42	84.691	30.949	0.451	0.048	6.067	7.067
2019-04-25 17:43:42	2019-04-25 10:43:42	84.787	30.896	0.456	0.048	5.933	6.933
2019-04-25 17:44:41	2019-04-25 10:44:41	84.768	30.887	0.462	0.049	5.467	6.467
2019-04-25 17:45:42	2019-04-25 10:45:42	84.884	30.851	0.468	0.048	5.533	6.533
2019-04-25 17:46:41	2019-04-25 10:46:41	85.057	30.613	0.471	0.048	5.467	6.467
2019-04-25 17:47:41	2019-04-25 10:47:41	85.27	30.509	0.474	0.048	5.467	6.467
2019-04-25 17:48:42	2019-04-25 10:48:42	85.231	30.712	0.476	0.049	5.4	6.4
2019-04-25 17:49:41	2019-04-25 10:49:41	85.308	30.169	0.481	0.049	5.467	6.467
2019-04-25 17:50:42	2019-04-25 10:50:42	85.443	30.31	0.485	0.046	5.667	6.667
2019-04-25 17:51:42	2019-04-25 10:51:42	85.675	30.215	0.489	0.046	5.733	6.733
2019-04-25 17:52:41	2019-04-25 10:52:41	85.791	30.102	0.49	0.046	5.733	6.733
2019-04-25 17:53:42	2019-04-25 10:53:42	85.752	29.992	0.491	0.046	5.8	6.8
2019-04-25 17:54:41	2019-04-25 10:54:41	85.617	30.217	0.492	0.046	5.8	6.8
2019-04-25 17:55:41	2019-04-25 10:55:41	85.81	30.661	0.5	0.048	5.867	6.867
2019-04-25 17:56:41	2019-04-25 10:56:41	85.849	29.977	0.509	0.048	6	7
2019-04-25 17:57:42	2019-04-25 10:57:42	86.061	29.972	0.518	0.048	6	7
2019-04-25 17:58:41	2019-04-25 10:58:41	85.81	29.997	0.517	0.049	5.933	6.933
2019-04-25 17:59:42	2019-04-25 10:59:42	85.849	30.29	0.516	0.048	6.333	7.333
2019-04-25 18:00:41	2019-04-25 11:00:41	85.887	30.209	0.515	0.048	6.4	7.4
2019-04-25 18:01:41	2019-04-25 11:01:41	86.138	30.032	0.52	0.049	6.4	7.4
2019-04-25 18:02:42	2019-04-25 11:02:42	86.138	29.712	0.524	0.049	6.467	7.467
2019-04-25 18:03:41	2019-04-25 11:03:41	86.274	29.662	0.529	0.048	6.667	7.667
2019-04-25 18:04:42	2019-04-25 11:04:42	86.254	29.988	0.541	0.048	6.6	7.6
2019-04-25 18:05:41	2019-04-25 11:05:41	86.447	29.783	0.553	0.049	6.067	7.067
2019-04-25 18:06:42	2019-04-25 11:06:42	86.66	29.671	0.566	0.049	6	7
2019-04-25 18:07:42	2019-04-25 11:07:42	86.756	29.603	0.585	0.049	6	7
2019-04-25 18:08:41	2019-04-25 11:08:41	86.64	29.57	0.605	0.051	5.867	6.867
2019-04-25 18:09:41	2019-04-25 11:09:41	86.525	29.553	0.625	0.052	5.933	6.933
2019-04-25 18:10:42	2019-04-25 11:10:42	86.718	29.653	0.629	0.051	5.933	6.933
2019-04-25 18:11:41	2019-04-25 11:11:41	86.776	29.444	0.634	0.051	5.867	6.867
2019-04-25 18:12:42	2019-04-25 11:12:42	86.582	29.226	0.639	0.051	5.8	6.8
2019-04-25 18:13:42	2019-04-25 11:13:42	86.776	29.406	0.645	0.05	5.933	6.933
2019-04-25 18:14:42	2019-04-25 11:14:42	86.737	29.54	0.651	0.049	5.933	6.933
2019-04-25 18:15:41	2019-04-25 11:15:41	86.93	29.572	0.657	0.048	5.867	6.867
2019-04-25 18:16:41	2019-04-25 11:16:41	87.046	29.246	0.66	0.048	5.933	6.933
2019-04-25 18:17:42	2019-04-25 11:17:42	87.046	29.169	0.664	0.049	5.867	6.867
2019-04-25 18:18:41	2019-04-25 11:18:41	86.949	29.352	0.667	0.049	5.733	6.733
2019-04-25 18:19:41	2019-04-25 11:19:41	86.911	29.417	0.676	0.049	5.6	6.6
2019-04-25 18:20:42	2019-04-25 11:20:42	87.007	29.326	0.684	0.048	6.067	7.067
2019-04-25 18:21:41	2019-04-25 11:21:41	87.046	29.2	0.693	0.048	6.133	7.133
2019-04-25 18:22:42	2019-04-25 11:22:42	87.026	29.061	0.7	0.048	6.267	7.267
2019-04-25 18:23:41	2019-04-25 11:23:41	86.988	29.233	0.707	0.045	6.333	7.333
2019-04-25 18:24:42	2019-04-25 11:24:42	87.007	29.319	0.713	0.044	6.267	7.267
2019-04-25 18:25:42	2019-04-25 11:25:42	86.988	29.225	0.706	0.043	6.2	7.2
2019-04-25 18:26:41	2019-04-25 11:26:41	87.123	29.168	0.699	0.044	5.8	6.8
2019-04-25 18:27:42	2019-04-25 11:27:42	86.969	29.323	0.692	0.045	5.733	6.733
2019-04-25 18:28:41	2019-04-25 11:28:41	86.795	29.362	0.689	0.044	5.6	6.6

Date (UTC)	Date (US/Pacific)	Temp	RH	CO	VOC	PM 2.5	PM 10	
		Degrees Fahrenheit (F)	Percent (%)	Parts Per Million (PPM)	Parts Per Million (PPM)	Micrograms Per Meter <sup>3</sup>	Micrograms Per Meter <sup>3</sup>	
2019-04-25 18:29:42	2019-04-25 11:29:42	86.872		29.414	0.687	0.044	5.6	6.6
2019-04-25 18:30:41	2019-04-25 11:30:41	86.891		29.21	0.684	0.044	5.533	6.533
2019-04-25 18:31:41	2019-04-25 11:31:41	86.949		29.459	0.686	0.043	5.533	6.533
2019-04-25 18:32:42	2019-04-25 11:32:42	86.891		29.538	0.687	0.044	5.467	6.467
2019-04-25 18:33:41	2019-04-25 11:33:41	86.814		29.577	0.688	0.044	5.8	6.8
2019-04-25 18:34:42	2019-04-25 11:34:42	86.833		29.312	0.685	0.045	5.933	6.933
2019-04-25 18:35:42	2019-04-25 11:35:42	86.64		29.746	0.681	0.046	5.867	6.867
2019-04-25 18:36:41	2019-04-25 11:36:41	86.891		29.477	0.678	0.046	5.8	6.8
2019-04-25 18:37:42	2019-04-25 11:37:42	86.911		29.311	0.653	0.046	5.6	6.6
2019-04-25 18:38:42	2019-04-25 11:38:42	86.911		29.372	0.642	0.046	5.571	6.571
2019-04-25 18:39:42	2019-04-25 11:39:42	86.891		29.523	0.605	0.047	5.6	6.6
2019-04-25 18:40:41	2019-04-25 11:40:41	87.026		29.816	0.6	0.049	5.667	6.667
2019-04-25 18:41:41	2019-04-25 11:41:41	87.181		29.661	0.596	0.05	6	7
2019-04-25 18:42:42	2019-04-25 11:42:42	86.93		29.663	0.591	0.049	6.267	7.267
2019-04-25 18:43:41	2019-04-25 11:43:41	86.949		29.649	0.585	0.048	6.333	7.333
2019-04-25 18:44:41	2019-04-25 11:44:41	87.007		29.898	0.578	0.048	6.333	7.333
2019-04-25 18:45:42	2019-04-25 11:45:42	87.104		29.899	0.571	0.048	6.333	7.333
2019-04-25 18:46:42	2019-04-25 11:46:42	87.084		29.79	0.568	0.049	6.267	7.333
2019-04-25 18:47:41	2019-04-25 11:47:41	87.046		29.81	0.565	0.048	5.933	7
2019-04-25 18:48:41	2019-04-25 11:48:41	87.181		30.264	0.562	0.047	5.733	6.8
2019-04-25 18:49:42	2019-04-25 11:49:42	87.297		29.8	0.551	0.046	5.6	6.667
2019-04-25 18:50:41	2019-04-25 11:50:41	87.22		29.649	0.54	0.045	5.667	6.733
2019-04-25 18:51:42	2019-04-25 11:51:42	87.239		29.681	0.529	0.045	5.667	6.733
2019-04-25 18:52:41	2019-04-25 11:52:41	87.277		29.951	0.517	0.045	5.8	6.867
2019-04-25 18:53:41	2019-04-25 11:53:41	87.239		29.788	0.506	0.045	5.8	6.867
2019-04-25 18:54:42	2019-04-25 11:54:42	87.046		29.833	0.494	0.044	5.933	7
2019-04-25 18:55:42	2019-04-25 11:55:42	87.046		29.909	0.495	0.042	6	7.067
2019-04-25 18:56:42	2019-04-25 11:56:42	86.911		29.867	0.496	0.041	6.133	7.2
2019-04-25 18:57:41	2019-04-25 11:57:41	86.891		29.835	0.497	0.041	5.933	7
2019-04-25 18:58:41	2019-04-25 11:58:41	86.911		29.707	0.491	0.041	5.933	7
2019-04-25 18:59:42	2019-04-25 11:59:42	86.737		29.884	0.485	0.04	6.133	7.2
2019-04-25 19:00:42	2019-04-25 12:00:42	87.026		29.808	0.478	0.04	6.133	7.2
2019-04-25 19:01:42	2019-04-25 12:01:42	86.911		29.585	0.469	0.04	6.2	7.2
2019-04-25 19:02:41	2019-04-25 12:02:41	86.776		29.955	0.459	0.039	6.6	7.6
2019-04-25 19:03:42	2019-04-25 12:03:42	86.718		29.981	0.449	0.04	6.533	7.533
2019-04-25 19:04:41	2019-04-25 12:04:41	86.776		30.177	0.438	0.039	6.6	7.6
2019-04-25 19:05:41	2019-04-25 12:05:41	86.698		29.972	0.427	0.039	6.733	7.733
2019-04-25 19:06:42	2019-04-25 12:06:42	86.525		30.087	0.416	0.039	6.8	7.8
2019-04-25 19:07:41	2019-04-25 12:07:41	86.525		30.263	0.425	0.038	7.05	7.8
2019-04-25 19:08:42	2019-04-25 12:08:42	86.389		30.373	0.433	0.038	6.675	7.4
2019-04-25 19:09:42	2019-04-25 12:09:42	86.486		30.221	0.442	0.037	6.612	7.333
2019-04-25 19:10:42	2019-04-25 12:10:42	86.428		30.262	0.434	0.036	6.675	7.4
2019-04-25 19:11:41	2019-04-25 12:11:41	86.254		30.4	0.425	0.036	6.612	7.333
2019-04-25 19:12:41	2019-04-25 12:12:41	86.293		30.48	0.417	0.037	6.612	7.333
2019-04-25 19:13:42	2019-04-25 12:13:42	86.023		30.541	0.406	0.037	6.612	7.333
2019-04-25 19:14:41	2019-04-25 12:14:41	86.138		30.299	0.394	0.037	6.425	7.133
2019-04-25 19:15:41	2019-04-25 12:15:41	86.196		30.441	0.383	0.036	6.55	7.267
2019-04-25 19:16:41	2019-04-25 12:16:41	85.945		30.588	0.371	0.035	6.282	7
2019-04-25 19:17:42	2019-04-25 12:17:42	85.868		30.704	0.371	0.036	6.3	7
2019-04-25 19:18:42	2019-04-25 12:18:42	85.907		30.73	0.365	0.036	6.3	7
2019-04-25 19:19:42	2019-04-25 12:19:42	85.656		30.678	0.353	0.036	6.237	6.933
2019-04-25 19:20:42	2019-04-25 12:20:42	85.733		30.738	0.34	0.036	5.987	6.667
2019-04-25 19:21:41	2019-04-25 12:21:41	85.579		30.863	0.327	0.035	5.862	6.533

Date (UTC)	Date (US/Pacific)	Temp	RH	CO	VOC	PM 2.5	PM 10	
		Degrees Fahrenheit (F)	Percent (%)	Parts Per Million (PPM)	Parts Per Million (PPM)	Micrograms Per Meter <sup>3</sup>	Micrograms Per Meter <sup>3</sup>	
2019-04-25 19:22:42	2019-04-25 12:22:42	85.54	85.54	30.989	0.317	0.035	5.467	6.467
2019-04-25 19:23:42	2019-04-25 12:23:42	85.54	85.54	31.012	0.308	0.036	5.8	6.8
2019-04-25 19:24:41	2019-04-25 12:24:41	85.463	85.463	31.006	0.298	0.035	5.8	6.8
2019-04-25 19:25:41	2019-04-25 12:25:41	85.405	85.405	31.016	0.285	0.035	5.733	6.733
2019-04-25 19:26:42	2019-04-25 12:26:42	85.405	85.405	31.047	0.271	0.034	5.8	6.8
2019-04-25 19:27:41	2019-04-25 12:27:41	85.135	85.135	31.322	0.258	0.033	5.867	6.867
2019-04-25 19:28:42	2019-04-25 12:28:42	85.212	85.212	31.229	0.262	0.033	5.867	6.867
2019-04-25 19:29:41	2019-04-25 12:29:41	85.193	85.193	31.037	0.266	0.032	5.467	6.467
2019-04-25 19:30:42	2019-04-25 12:30:42	85.308	85.308	31.023	0.263	0.032	5.286	6.286
2019-04-25 19:31:41	2019-04-25 12:31:41	85.096	85.096	31.204	0.264	0.032	5.667	6.667
2019-04-25 19:32:42	2019-04-25 12:32:42	85.057	85.057	31.369	0.26	0.032	5.667	6.667
2019-04-25 19:33:41	2019-04-25 12:33:41	85.115	85.115	31.396	0.259	0.031	5.643	6.643
2019-04-25 19:34:41	2019-04-25 12:34:41	85.019	85.019	31.266	0.248	0.03	5.8	6.8
2019-04-25 19:35:42	2019-04-25 12:35:42	84.98	84.98	31.408	0.239	0.03	5.867	6.867
2019-04-25 19:36:41	2019-04-25 12:36:41	84.613	84.613	31.698	0.23	0.03	5.933	6.933
2019-04-25 19:37:41	2019-04-25 12:37:41	84.44	84.44	31.752	0.219	0.03	6.067	7.067
2019-04-25 19:38:42	2019-04-25 12:38:42	84.555	84.555	31.693	0.208	0.03	6.067	7.067
2019-04-25 19:39:41	2019-04-25 12:39:41	84.478	84.478	31.732	0.197	0.03	6.067	7.067
2019-04-25 19:40:42	2019-04-25 12:40:42	84.208	84.208	31.878	0.196	0.03	6.067	7.067
2019-04-25 19:41:41	2019-04-25 12:41:41	84.15	84.15	31.942	0.196	0.031	6.133	7.133
2019-04-25 19:42:41	2019-04-25 12:42:41	84.111	84.111	31.992	0.196	0.03	6.067	7.067
2019-04-25 19:43:42	2019-04-25 12:43:42	84.169	84.169	31.928	0.193	0.03	6	7
2019-04-25 19:44:41	2019-04-25 12:44:41	84.285	84.285	31.823	0.191	0.03	6.4	7.4
2019-04-25 19:45:41	2019-04-25 12:45:41	84.169	84.169	31.867	0.189	0.029	6.333	7.333
2019-04-25 19:46:42	2019-04-25 12:46:42	84.015	84.015	31.968	0.185	0.029	6.267	7.267
2019-04-25 19:47:42	2019-04-25 12:47:42	84.131	84.131	32.001	0.181	0.028	6.4	7.4
2019-04-25 19:48:41	2019-04-25 12:48:41	83.996	83.996	31.997	0.177	0.028	6.4	7.4
2019-04-25 19:49:42	2019-04-25 12:49:42	83.899	83.899	32.035	0.173	0.028	9.963	7.467
2019-04-25 19:50:41	2019-04-25 12:50:41	83.899	83.899	32.096	0.169	0.028	9.588	7.067
2019-04-25 19:51:41	2019-04-25 12:51:41	83.725	83.725	32.181	0.165	0.028	9.588	7.067
2019-04-25 19:52:41	2019-04-25 12:52:41	83.552	83.552	32.189	0.161	0.027	9.525	7
2019-04-25 19:53:41	2019-04-25 12:53:41	83.513	83.513	32.255	0.157	0.026	9.588	7.067
2019-04-25 19:54:42	2019-04-25 12:54:42	83.552	83.552	32.281	0.153	0.026	9.588	7.067
2019-04-25 19:55:41	2019-04-25 12:55:41	83.59	83.59	32.261	0.147	0.026	9.463	6.933
2019-04-25 19:56:42	2019-04-25 12:56:42	83.378	83.378	32.358	0.141	0.025	9.338	6.8
2019-04-25 19:57:42	2019-04-25 12:57:42	83.416	83.416	32.399	0.135	0.026	9.338	6.8
2019-04-25 19:58:41	2019-04-25 12:58:41	83.474	83.474	32.343	0.122	0.025	9.463	6.933
2019-04-25 19:59:42	2019-04-25 12:59:42	83.416	83.416	32.392	0.108	0.025	9.4	6.867
2019-04-25 20:00:41	2019-04-25 13:00:41	83.223	83.223	32.459	0.095	0.025	9.463	6.933
2019-04-25 20:01:41	2019-04-25 13:01:41	83.204	83.204	32.519	0.089	0.025	9.463	6.933
2019-04-25 20:02:42	2019-04-25 13:02:42	83.146	83.146	32.575	0.083	0.024	9.213	6.667
2019-04-25 20:03:41	2019-04-25 13:03:41	83.069	83.069	32.645	0.077	0.024	9.088	6.533
2019-04-25 20:04:42	2019-04-25 13:04:42	83.185	83.185	32.586	0.077	0.024	5.533	6.533
2019-04-25 20:05:41	2019-04-25 13:05:41	83.165	83.165	32.6	0.077	0.023	6	7
2019-04-25 20:06:42	2019-04-25 13:06:42	83.03	83.03	32.703	0.078	0.023	5.933	6.933
2019-04-25 20:07:41	2019-04-25 13:07:41	82.953	82.953	32.689	0.075	0.023	5.8	6.8
2019-04-25 20:08:42	2019-04-25 13:08:42	83.146	83.146	32.621	0.071	0.023	5.8	6.8
2019-04-25 20:09:42	2019-04-25 13:09:42	83.05	83.05	32.62	0.068	0.023	5.8	6.8
2019-04-25 20:10:41	2019-04-25 13:10:41	82.934	82.934	32.672	0.065	0.023	5.867	6.867
2019-04-25 20:11:41	2019-04-25 13:11:41	83.05	83.05	32.643	0.062	0.023	5.467	6.467
2019-04-25 20:12:42	2019-04-25 13:12:42	83.127	83.127	32.573	0.06	0.023	5.4	6.4
2019-04-25 20:13:41	2019-04-25 13:13:41	83.339	83.339	32.614	0.056	0.024	5.267	6.267
2019-04-25 20:14:42	2019-04-25 13:14:42	83.32	83.32	32.345	0.053	0.026	5.333	6.333

Date (UTC)	Date (US/Pacific)	Temp	RH	CO	VOC	PM 2.5	PM 10
		Degrees Fahrenheit (F)	Percent (%)	Parts Per Million (PPM)	Parts Per Million (PPM)	Micrograms Per Meter <sup>3</sup>	Micrograms Per Meter <sup>3</sup>
2019-04-25 20:15:42	2019-04-25 13:15:42	83.185		32.449	0.048	0.026	5.375
2019-04-25 20:16:41	2019-04-25 13:16:41	83.32		32.307	0.048	0.026	5.4
2019-04-25 20:17:42	2019-04-25 13:17:42	83.532		32.256	0.049	0.026	5.467
2019-04-25 20:18:41	2019-04-25 13:18:41	83.474		32.236	0.05	0.026	5.467
2019-04-25 20:19:42	2019-04-25 13:19:42	83.494		32.192	0.05	0.027	5.467
2019-04-25 20:20:42	2019-04-25 13:20:42	83.416		32.231	0.049	0.027	5.467
2019-04-25 20:21:41	2019-04-25 13:21:41	83.455		32.273	0.049	0.028	5.533
2019-04-25 20:22:42	2019-04-25 13:22:42	83.552		32.182	0.052	0.028	5.533
2019-04-25 20:23:42	2019-04-25 13:23:42	83.648		32.09	0.054	0.028	5.467
2019-04-25 20:24:41	2019-04-25 13:24:41	83.841		31.992	0.057	0.029	5.4
2019-04-25 20:25:41	2019-04-25 13:25:41	83.609		31.98	0.062	0.03	5.4
2019-04-25 20:26:42	2019-04-25 13:26:42	83.706		31.988	0.066	0.03	5.733
2019-04-25 20:27:42	2019-04-25 13:27:42	83.822		31.968	0.071	0.03	5.8
2019-04-25 20:28:42	2019-04-25 13:28:42	83.957		31.925	0.076	0.03	5.667
2019-04-25 20:29:41	2019-04-25 13:29:41	83.957		31.773	0.081	0.029	5.667
2019-04-25 20:30:42	2019-04-25 13:30:42	84.015		31.884	0.086	0.029	5.571
2019-04-25 20:31:41	2019-04-25 13:31:41	84.053		31.758	0.093	0.03	5.533
2019-04-25 20:32:42	2019-04-25 13:32:42	84.111		31.77	0.101	0.03	5.133
2019-04-25 20:33:42	2019-04-25 13:33:42	84.227		31.65	0.108	0.03	5.2
2019-04-25 20:34:41	2019-04-25 13:34:41	84.208		31.595	0.118	0.031	5.067
2019-04-25 20:35:42	2019-04-25 13:35:42	84.285		31.556	0.127	0.031	4.933
2019-04-25 20:36:42	2019-04-25 13:36:42	84.401		31.535	0.137	0.031	4.867
2019-04-25 20:37:41	2019-04-25 13:37:41	84.555		31.434	0.148	0.031	4.8
2019-04-25 20:38:42	2019-04-25 13:38:42	84.633		31.402	0.159	0.031	4.867
2019-04-25 20:39:41	2019-04-25 13:39:41	84.633		31.295	0.17	0.032	4.933
2019-04-25 20:40:41	2019-04-25 13:40:41	84.594		31.238	0.174	0.032	4.867
2019-04-25 20:41:41	2019-04-25 13:41:41	84.787		31.132	0.177	0.032	4.867
2019-04-25 20:42:42	2019-04-25 13:42:42	84.633		31.272	0.177	0.032	4.786
2019-04-25 20:43:42	2019-04-25 13:43:42	84.806		31.142	0.187	0.032	4.8
2019-04-25 20:44:41	2019-04-25 13:44:41	84.71		31.172	0.197	0.032	4.733
2019-04-25 20:45:41	2019-04-25 13:45:41	84.671		31.13	0.213	0.032	4.667
2019-04-25 20:46:42	2019-04-25 13:46:42	84.787		31.087	0.221	0.032	4.667
2019-04-25 20:47:42	2019-04-25 13:47:42	84.671		31.039	0.23	0.032	5
2019-04-25 20:48:41	2019-04-25 13:48:41	84.845		30.931	0.238	0.031	4.867
2019-04-25 20:49:41	2019-04-25 13:49:41	84.671		31.024	0.247	0.031	4.867
2019-04-25 20:50:41	2019-04-25 13:50:41	84.633		31.02	0.256	0.03	4.733
2019-04-25 20:51:42	2019-04-25 13:51:42	84.884		30.889	0.264	0.03	4.733
2019-04-25 20:52:41	2019-04-25 13:52:41	84.98		30.851	0.268	0.03	4.733
2019-04-25 20:53:41	2019-04-25 13:53:41	85.135		30.681	0.271	0.03	4.333
2019-04-25 20:54:42	2019-04-25 13:54:42	85.057		30.751	0.274	0.029	4.2
2019-04-25 20:55:42	2019-04-25 13:55:42	85.038		30.734	0.273	0.03	4.2
2019-04-25 20:56:42	2019-04-25 13:56:42	85.193		30.594	0.272	0.03	4.267
2019-04-25 20:57:41	2019-04-25 13:57:41	85.173		30.638	0.272	0.03	4.333
2019-04-25 20:58:42	2019-04-25 13:58:42	85.25		30.721	0.269	0.03	4.333
2019-04-25 20:59:41	2019-04-25 13:59:41	85.231		30.773	0.267	0.031	4.333
2019-04-25 21:00:42	2019-04-25 14:00:42	85.135		30.833	0.265	0.031	4.4
2019-04-25 21:01:41	2019-04-25 14:01:41	85.328		30.704	0.263	0.031	4.333
2019-04-25 21:02:41	2019-04-25 14:02:41	85.443		30.569	0.26	0.031	4.25
2019-04-25 21:03:42	2019-04-25 14:03:42	85.289		30.633	0.261	0.032	4.267
2019-04-25 21:04:42	2019-04-25 14:04:42	85.308		30.588	0.264	0.032	4.2
2019-04-25 21:05:41	2019-04-25 14:05:41	85.289		30.602	0.267	0.032	4.267
2019-04-25 21:06:42	2019-04-25 14:06:42	85.694		30.499	0.269	0.033	4.333
2019-04-25 21:07:42	2019-04-25 14:07:42	85.694		30.376	0.264	0.033	4.4

Date (UTC)	Date (US/Pacific)	Temp	RH	CO	VOC	PM 2.5	PM 10	
		Degrees Fahrenheit (F)	Percent (%)	Parts Per Million (PPM)	Parts Per Million (PPM)	Micrograms Per Meter <sup>3</sup>	Micrograms Per Meter <sup>3</sup>	
2019-04-25 21:08:41	2019-04-25 14:08:41	85.772		30.322	0.259	0.033	4.8	5.8
2019-04-25 21:09:41	2019-04-25 14:09:41	85.849		30.176	0.254	0.034	5	6
2019-04-25 21:10:42	2019-04-25 14:10:42	85.81		30.234	0.253	0.033	5.067	6.067
2019-04-25 21:11:42	2019-04-25 14:11:42	85.984		30.355	0.253	0.034	4.933	5.933
2019-04-25 21:12:42	2019-04-25 14:12:42	86.216		30.054	0.252	0.035	4.867	5.867
2019-04-25 21:13:41	2019-04-25 14:13:41	86.196		29.945	0.252	0.035	4.8	5.8
2019-04-25 21:14:42	2019-04-25 14:14:42	86.216		29.962	0.253	0.035	4.467	5.467
2019-04-25 21:15:42	2019-04-25 14:15:42	86.312		29.909	0.253	0.035	4.533	5.533
2019-04-25 21:16:41	2019-04-25 14:16:41	86.235		29.834	0.255	0.036	4.533	5.533
2019-04-25 21:17:42	2019-04-25 14:17:42	86.505		29.567	0.257	0.036	4.714	5.714
2019-04-25 21:18:42	2019-04-25 14:18:42	86.563		29.594	0.258	0.035	4.8	5.8
2019-04-25 21:19:41	2019-04-25 14:19:41	86.621		29.576	0.258	0.036	4.867	5.867
2019-04-25 21:20:42	2019-04-25 14:20:42	86.66		29.457	0.259	0.036	5	6
2019-04-25 21:21:42	2019-04-25 14:21:42	86.872		29.483	0.259	0.036	4.933	5.933
2019-04-25 21:22:42	2019-04-25 14:22:42	87.026		29.351	0.262	0.037	4.867	5.867
2019-04-25 21:23:41	2019-04-25 14:23:41	87.026		29.282	0.265	0.037	4.8	5.8
2019-04-25 21:24:42	2019-04-25 14:24:42	86.969		29.292	0.268	0.038	4.667	5.667
2019-04-25 21:25:41	2019-04-25 14:25:41	87.162		29.148	0.276	0.037	4.6	5.6
2019-04-25 21:26:42	2019-04-25 14:26:42	87.258		28.828	0.283	0.037	4.667	5.667
2019-04-25 21:27:41	2019-04-25 14:27:41	87.49		28.909	0.289	0.037	4.714	5.714
2019-04-25 21:28:42	2019-04-25 14:28:42	87.374		29.074	0.29	0.037	4.6	5.6
2019-04-25 21:29:41	2019-04-25 14:29:41	87.432		28.904	0.295	0.038	4.929	5.929
2019-04-25 21:30:42	2019-04-25 14:30:42	87.606		28.842	0.295	0.037	4.8	5.8
2019-04-25 21:31:42	2019-04-25 14:31:42	87.683		28.734	0.299	0.036	4.8	5.8
2019-04-25 21:32:41	2019-04-25 14:32:41	87.625		28.836	0.306	0.036	4.6	5.6
2019-04-25 21:33:42	2019-04-25 14:33:42	87.49		28.832	0.309	0.036	4.467	5.467
2019-04-25 21:34:42	2019-04-25 14:34:42	87.664		28.771	0.306	0.036	4.467	5.4
2019-04-25 21:35:41	2019-04-25 14:35:41	87.799		28.736	0.304	0.036	4.067	5
2019-04-25 21:36:42	2019-04-25 14:36:42	87.837		28.556	0.301	0.036	4.067	5
2019-04-25 21:37:41	2019-04-25 14:37:41	88.108		28.586	0.3	0.036	4.133	5.067
2019-04-25 21:38:42	2019-04-25 14:38:42	88.088		28.432	0.299	0.036	4	4.933
2019-04-25 21:39:41	2019-04-25 14:39:41	87.972		28.567	0.298	0.035	4	4.933
2019-04-25 21:40:42	2019-04-25 14:40:42	87.895		28.553	0.299	0.035	4	4.933
2019-04-25 21:41:42	2019-04-25 14:41:42	88.011		28.479	0.3	0.035	4	4.933
2019-04-25 21:42:41	2019-04-25 14:42:41	88.03		28.389	0.301	0.035	4	4.933
2019-04-25 21:43:42	2019-04-25 14:43:42	87.972		28.438	0.299	0.035	4.2	5.133
2019-04-25 21:44:41	2019-04-25 14:44:41	87.644		28.632	0.297	0.036	4.267	5.2
2019-04-25 21:45:41	2019-04-25 14:45:41	87.953		28.535	0.295	0.036	4.4	5.333
2019-04-25 21:46:42	2019-04-25 14:46:42	88.281		28.677	0.288	0.036	4.4	5.333
2019-04-25 21:47:41	2019-04-25 14:47:41	88.339		28.522	0.282	0.037	4.467	5.4
2019-04-25 21:48:41	2019-04-25 14:48:41	88.166		28.713	0.276	0.038	4.4	5.333
2019-04-25 21:49:41	2019-04-25 14:49:41	88.185		28.639	0.282	0.038	4.333	5.333
2019-04-25 21:50:42	2019-04-25 14:50:42	88.166		28.538	0.288	0.039	4.6	5.6
2019-04-25 21:51:42	2019-04-25 14:51:42	88.281		28.387	0.294	0.039	4.533	5.533
2019-04-25 21:52:41	2019-04-25 14:52:41	88.378		28.365	0.294	0.039	4.4	5.4
2019-04-25 21:53:42	2019-04-25 14:53:42	88.32		28.367	0.295	0.038	4.467	5.467
2019-04-25 21:54:42	2019-04-25 14:54:42	88.204		28.419	0.295	0.039	4.333	5.333
2019-04-25 21:55:41	2019-04-25 14:55:41	88.281		28.372	0.297	0.039	11.958	5.2
2019-04-25 21:56:42	2019-04-25 14:56:42	88.281		28.41	0.299	0.039	11.646	4.867
2019-04-25 21:57:41	2019-04-25 14:57:41	88.32		28.276	0.301	0.038	11.583	4.8
2019-04-25 21:58:41	2019-04-25 14:58:41	88.339		28.43	0.3	0.037	11.521	4.733
2019-04-25 21:59:42	2019-04-25 14:59:42	88.243		28.483	0.3	0.036	11.458	4.667
2019-04-25 22:00:42	2019-04-25 15:00:42	88.494		28.451	0.3	0.036	11.333	4.533

Date (UTC)	Date (US/Pacific)	Temp	RH	CO	VOC	PM 2.5	PM 10	
		Degrees Fahrenheit (F)	Percent (%)	Parts Per Million (PPM)	Parts Per Million (PPM)	Micrograms Per Meter <sup>3</sup>	Micrograms Per Meter <sup>3</sup>	
2019-04-25 22:01:42	2019-04-25 15:01:42	88.629		28.462	0.298	0.036	11.271	4.467
2019-04-25 22:02:41	2019-04-25 15:02:41	88.532		28.294	0.296	0.035	11.333	4.533
2019-04-25 22:03:41	2019-04-25 15:03:41	88.397		28.282	0.294	0.034	11.458	4.667
2019-04-25 22:04:42	2019-04-25 15:04:42	88.397		28.343	0.289	0.033	11.521	4.733
2019-04-25 22:05:42	2019-04-25 15:05:42	88.378		28.304	0.285	0.032	11.583	4.8
2019-04-25 22:06:41	2019-04-25 15:06:41	88.629		28.256	0.281	0.032	11.583	4.8
2019-04-25 22:07:41	2019-04-25 15:07:41	88.416		28.17	0.281	0.034	11.314	5
2019-04-25 22:08:42	2019-04-25 15:08:42	88.204		28.396	0.283	0.034	11.771	5
2019-04-25 22:09:41	2019-04-25 15:09:41	88.011		28.433	0.283	0.033	11.833	5.067
2019-04-25 22:10:42	2019-04-25 15:10:42	87.857		28.497	0.281	0.032	4.067	5.067
2019-04-25 22:11:41	2019-04-25 15:11:41	87.972		28.483	0.278	0.031	4.333	5.333
2019-04-25 22:12:42	2019-04-25 15:12:42	87.644		28.769	0.275	0.031	4.4	5.4
2019-04-25 22:13:41	2019-04-25 15:13:41	87.374		28.777	0.267	0.031	4.4	5.4
2019-04-25 22:14:42	2019-04-25 15:14:42	87.355		28.783	0.258	0.031	4.333	5.333
2019-04-25 22:15:41	2019-04-25 15:15:41	87.413		28.895	0.25	0.031	4.333	5.333
2019-04-25 22:16:42	2019-04-25 15:16:42	87.548		28.868	0.248	0.03	8.083	5.4
2019-04-25 22:17:42	2019-04-25 15:17:42	87.586		28.894	0.245	0.03	7.771	5.067
2019-04-25 22:18:41	2019-04-25 15:18:41	87.142		29.154	0.242	0.03	7.708	5
2019-04-25 22:19:42	2019-04-25 15:19:42	87.162		29.118	0.235	0.031	7.646	4.933
2019-04-25 22:20:42	2019-04-25 15:20:42	87.084		29.111	0.228	0.03	7.646	4.933
2019-04-25 22:21:42	2019-04-25 15:21:42	86.93		29.167	0.221	0.03	7.646	4.933
2019-04-25 22:22:41	2019-04-25 15:22:41	86.776		29.284	0.213	0.026	7.622	4.643
2019-04-25 22:23:41	2019-04-25 15:23:41	86.602		29.414	0.201	0.026	7.196	4.688
2019-04-25 22:24:42	2019-04-25 15:24:42	86.64		29.303	0.197	0.026	7.396	4.667
2019-04-25 22:25:42	2019-04-25 15:25:42	86.274		29.425	0.187	0.026	7.396	4.667
2019-04-25 22:26:41	2019-04-25 15:26:41	86.081		29.501	0.176	0.026	7.396	4.667
2019-04-25 22:27:41	2019-04-25 15:27:41	86.119		29.451	0.166	0.026	7.396	4.667
2019-04-25 22:28:42	2019-04-25 15:28:42	86.235		29.613	0.158	0.026	7.333	4.6
2019-04-25 22:29:42	2019-04-25 15:29:42	86.023		29.74	0.15	0.026	7.333	4.6
2019-04-25 22:30:41	2019-04-25 15:30:41	86.081		29.623	0.143	0.026	7.271	4.533
2019-04-25 22:31:42	2019-04-25 15:31:42	85.945		29.726	0.138	0.025	3.533	4.533
2019-04-25 22:32:41	2019-04-25 15:32:41	85.656		29.824	0.134	0.025	3.733	4.733
2019-04-25 22:33:42	2019-04-25 15:33:42	85.27		30.005	0.131	0.024	3.714	4.714
2019-04-25 22:34:42	2019-04-25 15:34:42	85.096		30.136	0.132	0.023	3.688	4.688
2019-04-25 22:35:42	2019-04-25 15:35:42	85.057		30.163	0.132	0.023	3.562	4.562
2019-04-25 22:36:41	2019-04-25 15:36:41	85.019		30.229	0.133	0.023	3.625	4.625
2019-04-25 22:37:41	2019-04-25 15:37:41	84.748		30.42	0.119	0.023	3.812	4.812
2019-04-25 22:38:42	2019-04-25 15:38:42	84.652		30.488	0.111	0.024	3.533	4.533
2019-04-25 22:39:41	2019-04-25 15:39:41	84.633		30.433	0.102	0.023	3.6	4.6
2019-04-25 22:40:42	2019-04-25 15:40:42	84.362		30.54	0.096	0.023	3.733	4.733
2019-04-25 22:41:41	2019-04-25 15:41:41	84.362		30.616	0.089	0.023	3.8	4.8
2019-04-25 22:42:41	2019-04-25 15:42:41	84.111		30.802	0.082	0.022	3.8	4.8
2019-04-25 22:43:42	2019-04-25 15:43:42	84.169		30.791	0.082	0.022	3.8	4.8
2019-04-25 22:44:42	2019-04-25 15:44:42	84.131		30.857	0.082	0.021	3.867	4.867
2019-04-25 22:45:41	2019-04-25 15:45:41	84.227		30.941	0.082	0.02	3.933	4.933
2019-04-25 22:46:42	2019-04-25 15:46:42	84.092		31.014	0.078	0.02	3.867	4.867
2019-04-25 22:47:41	2019-04-25 15:47:41	83.745		31.122	0.074	0.02	3.867	4.867
2019-04-25 22:48:41	2019-04-25 15:48:41	83.609		31.21	0.07	0.02	3.8	4.8
2019-04-25 22:49:41	2019-04-25 15:49:41	83.803		31.058	0.062	0.02	3.933	4.933
2019-04-25 22:50:42	2019-04-25 15:50:42	83.513		31.225	0.054	0.02	3.867	4.867
2019-04-25 22:51:41	2019-04-25 15:51:41	83.339		31.401	0.047	0.02	3.8	4.8
2019-04-25 22:52:42	2019-04-25 15:52:42	83.088		31.662	0.044	0.02	3.733	4.733
2019-04-25 22:53:42	2019-04-25 15:53:42	82.895		31.692	0.041	0.02	4	5



Date (UTC)	Date (US/Pacific)	Temp	RH	CO	VOC	PM 2.5	PM 10	
		Degrees Fahrenheit (F)	Percent (%)	Parts Per Million (PPM)	Parts Per Million (PPM)	Micrograms Per Meter <sup>3</sup>	Micrograms Per Meter <sup>3</sup>	
2019-04-25 22:54:42	2019-04-25 15:54:42	83.185		31.541	0.039	0.02	3.867	4.867
2019-04-25 22:55:41	2019-04-25 15:55:41	83.127		31.62	0.035	0.02	3.867	4.867
2019-04-25 22:56:42	2019-04-25 15:56:42	82.934		31.771	0.032	0.02	3.733	4.733
2019-04-25 22:57:42	2019-04-25 15:57:42	82.664		31.963	0.03	0.02	3.6	4.6
2019-04-25 22:58:42	2019-04-25 15:58:42	82.528		32.134	0.03	0.02	3.467	4.467
2019-04-25 22:59:42	2019-04-25 15:59:42	82.895		31.928	0.03	0.02	3.133	4.133
2019-04-25 23:00:41	2019-04-25 16:00:41	82.586		31.956	0.03	0.02	3.067	4.067
2019-04-25 23:01:42	2019-04-25 16:01:42	81.949		32.414	0.027	0.02	3.133	4.133
2019-04-25 23:02:41	2019-04-25 16:02:41	81.911		32.48	0.024	0.02	3.267	4.267
2019-04-25 23:03:42	2019-04-25 16:03:42	81.775		32.545	0.021	0.019	3.267	4.267
2019-04-25 23:04:42	2019-04-25 16:04:42	81.679		32.605	0.014	0.019	3.133	4.133
2019-04-25 23:05:42	2019-04-25 16:05:42	81.64		32.701	0.007	0.018	3.267	4.267
2019-04-25 23:06:41	2019-04-25 16:06:41	81.37		32.862	0	0.018	3.2	4.2
2019-04-25 23:07:40	2019-04-25 16:07:40	81.235		33.003	0	0.018	3.133	4.133
2019-04-25 23:08:40	2019-04-25 16:08:40	81.37		32.892	0	0.019	3.067	4.067
2019-04-25 23:09:42	2019-04-25 16:09:42	81.447		32.792	0	0.019	3	4
2019-04-25 23:10:41	2019-04-25 16:10:41	81.216		33.009	0	0.019	2.867	3.867
2019-04-25 23:11:42	2019-04-25 16:11:42	81.023		33.13	0	0.019	3	4
2019-04-25 23:12:41	2019-04-25 16:12:41	80.752		33.314	0	0.019	3.067	4.067
2019-04-25 23:13:41	2019-04-25 16:13:41	80.81		33.273	0	0.019	3.133	4.133
2019-04-25 23:14:40	2019-04-25 16:14:40	80.54		33.35	0	0.019	3.4	4.4
2019-04-25 23:15:40	2019-04-25 16:15:40	80.501		33.446	0	0.019	3.4	4.4
2019-04-25 23:16:41	2019-04-25 16:16:41	80.482		33.475	0	0.019	3.333	4.333
2019-04-25 23:17:42	2019-04-25 16:17:42	80.366		33.556	0	0.02	3.2	4.2
2019-04-25 23:18:42	2019-04-25 16:18:42	80.289		33.626	0	0.02	3.267	4.267
2019-04-25 23:19:41	2019-04-25 16:19:41	80.598		33.461	0	0.02	3.333	4.333
2019-04-25 23:20:41	2019-04-25 16:20:41	80.443		33.609	0	0.02	3.067	4.067
2019-04-25 23:21:40	2019-04-25 16:21:40	80.501		33.453	0	0.02	3.067	4.067
2019-04-25 23:22:42	2019-04-25 16:22:42	80.501		33.469	0	0.021	3.067	4.067
2019-04-25 23:23:42	2019-04-25 16:23:42	80.463		33.481	0	0.021	3.067	4.067
2019-04-25 23:24:41	2019-04-25 16:24:41	80.347		33.448	0	0.021	3.267	4.267
2019-04-25 23:25:42	2019-04-25 16:25:42	80.405		33.499	0	0.021	3.267	4.267
2019-04-25 23:26:41	2019-04-25 16:26:41	80.173		33.556	0	0.021	3.133	4.133
2019-04-25 23:27:42	2019-04-25 16:27:42	80.173		33.578	0	0.021	3.2	4.2
2019-04-25 23:28:41	2019-04-25 16:28:41	80.289		33.535	0	0.021	3.267	4.267
2019-04-25 23:29:42	2019-04-25 16:29:42	80.308		33.521	0	0.021	3.2	4.2
2019-04-25 23:30:40	2019-04-25 16:30:40	80.424		33.439	0	0.021	3.267	4.267
2019-04-25 23:31:42	2019-04-25 16:31:42	80.405		33.476	0	0.021	3.267	4.267
2019-04-25 23:32:42	2019-04-25 16:32:42	80.289		33.649	0	0.022	3.267	4.267
2019-04-25 23:33:42	2019-04-25 16:33:42	80.27		33.625	0	0.022	3.133	4.133
2019-04-25 23:34:41	2019-04-25 16:34:41	80.308		33.521	0	0.022	3.133	4.133
2019-04-25 23:35:42	2019-04-25 16:35:42	80.231		33.53	0	0.022	3.4	4.4
2019-04-25 23:36:41	2019-04-25 16:36:41	80.019		33.642	0	0.022	3.333	4.333
2019-04-25 23:37:41	2019-04-25 16:37:41	79.729		33.74	0	0.021	3.333	4.333
2019-04-25 23:38:42	2019-04-25 16:38:42	79.768		33.789	0	0.021	3.333	4.333
2019-04-25 23:39:42	2019-04-25 16:39:42	79.922		33.603	0	0.021	3.267	4.267
2019-04-25 23:40:41	2019-04-25 16:40:41	79.671		33.781	0	0.021	3.333	4.333
2019-04-25 23:41:42	2019-04-25 16:41:42	79.382		33.932	0	0.021	3.133	4.133
2019-04-25 23:42:41	2019-04-25 16:42:41	79.459		33.87	0	0.021	3.067	4.067
2019-04-25 23:43:42	2019-04-25 16:43:42	79.44		33.845	0	0.021	3	4
2019-04-25 23:44:41	2019-04-25 16:44:41	79.42		33.897	0	0.021	3	4
2019-04-25 23:45:42	2019-04-25 16:45:42	79.227		33.95	0	0.021	2.867	3.867
2019-04-25 23:46:40	2019-04-25 16:46:40	79.073		34.143	0	0.021	2.867	3.867

Date (UTC)	Date (US/Pacific)	Temp	RH	CO	VOC	PM 2.5	PM 10
		Degrees Fahrenheit (F)	Percent (%)	Parts Per Million (PPM)	Parts Per Million (PPM)	Micrograms Per Meter <sup>3</sup>	Micrograms Per Meter <sup>3</sup>
2019-04-25 23:47:41	2019-04-25 16:47:41	79.131	33.957	0	0.02	2.933	3.933
2019-04-25 23:48:42	2019-04-25 16:48:42	79.189	34	0	0.02	3	4
2019-04-25 23:49:41	2019-04-25 16:49:41	79.034	34.094	0	0.02	2.933	3.933
2019-04-25 23:50:41	2019-04-25 16:50:41	78.802	34.487	0	0.02	2.867	3.867
2019-04-25 23:51:42	2019-04-25 16:51:42	78.86	34.079	0	0.02	2.867	3.867
2019-04-25 23:52:41	2019-04-25 16:52:41	78.938	34.49	0	0.02	2.857	3.857
2019-04-25 23:53:42	2019-04-25 16:53:42	78.938	34.452	0	0.021	2.867	3.867
2019-04-25 23:54:40	2019-04-25 16:54:40	78.976	34.265	0	0.021	2.8	3.8
2019-04-25 23:55:42	2019-04-25 16:55:42	78.802	34.487	0	0.021	2.733	3.733
2019-04-25 23:56:41	2019-04-25 16:56:41	78.494	34.774	0	0.022	3	4
2019-04-25 23:57:41	2019-04-25 16:57:41	78.571	34.605	0	0.022	3	4
2019-04-25 23:58:41	2019-04-25 16:58:41	78.436	34.563	0	0.022	3	4
2019-04-25 23:59:42	2019-04-25 16:59:42	78.127	34.568	0	0.022	3	4
2019-04-26 00:00:41	2019-04-25 17:00:41	77.876	34.875	0	0.022	3.067	4.067
2019-04-26 00:01:40	2019-04-25 17:01:40	77.914	34.596	0	0.023	3.192	4.067
2019-04-26 00:02:42	2019-04-25 17:02:42	78.03	34.674	0	0.023	2.942	3.8
2019-04-26 00:03:41	2019-04-25 17:03:41	78.108	34.612	0	0.024	2.942	3.8
2019-04-26 00:04:42	2019-04-25 17:04:42	77.992	34.678	0	0.024	3.067	3.933
2019-04-26 00:05:42	2019-04-25 17:05:42	77.934	34.765	0	0.024	3.067	3.933
2019-04-26 00:06:41	2019-04-25 17:06:41	77.857	34.896	0	0.025	3.129	4
2019-04-26 00:07:42	2019-04-25 17:07:42	77.934	34.986	0	0.025	3.067	3.933
2019-04-26 00:08:40	2019-04-25 17:08:40	77.876	35.088	0	0.025	3.067	3.933
2019-04-26 00:09:41	2019-04-25 17:09:41	77.818	35.061	0	0.025	3.004	3.867
2019-04-26 00:10:40	2019-04-25 17:10:40	77.47	35.406	0	0.025	2.942	3.8
2019-04-26 00:11:40	2019-04-25 17:11:40	77.162	35.799	0	0.025	2.817	3.667
2019-04-26 00:12:42	2019-04-25 17:12:42	77.046	35.79	0	0.025	2.754	3.6
2019-04-26 00:13:42	2019-04-25 17:13:42	77.239	35.661	0	0.025	2.754	3.6
2019-04-26 00:14:41	2019-04-25 17:14:41	76.853	36.186	0	0.026	2.754	3.6
2019-04-26 00:15:41	2019-04-25 17:15:41	76.621	36.235	0	0.026	2.692	3.533
2019-04-26 00:16:41	2019-04-25 17:16:41	76.447	36.304	0	0.026	2.533	3.533
2019-04-26 00:17:42	2019-04-25 17:17:42	76.177	36.503	0	0.026	2.733	3.733
2019-04-26 00:18:40	2019-04-25 17:18:40	76.235	36.607	0	0.026	2.733	3.733
2019-04-26 00:19:41	2019-04-25 17:19:41	75.965	37.004	0	0.026	2.533	3.533
2019-04-26 00:20:42	2019-04-25 17:20:42	75.598	37.157	0	0.027	2.533	3.533
2019-04-26 00:21:42	2019-04-25 17:21:42	75.54	37.442	0	0.027	2.533	3.533
2019-04-26 00:22:42	2019-04-25 17:22:42	75.289	37.68	0	0.027	2.625	3.625
2019-04-26 00:23:41	2019-04-25 17:23:41	75.135	37.965	0	0.027	2.6	3.6
2019-04-26 00:24:41	2019-04-25 17:24:41	74.884	38.127	0	0.028	2.667	3.667
2019-04-26 00:25:41	2019-04-25 17:25:41	74.594	38.462	0	0.028	2.667	3.667
2019-04-26 00:26:40	2019-04-25 17:26:40	74.343	38.784	0	0.029	2.733	3.733
2019-04-26 00:27:40	2019-04-25 17:27:40	74.594	38.591	0	0.03	2.8	3.8
2019-04-26 00:28:42	2019-04-25 17:28:42	74.555	38.535	0	0.03	2.8	3.8
2019-04-26 00:29:42	2019-04-25 17:29:42	74.324	38.554	0	0.031	2.733	3.733
2019-04-26 00:30:42	2019-04-25 17:30:42	74.131	38.828	0	0.031	2.8	3.8
2019-04-26 00:31:42	2019-04-25 17:31:42	73.995	38.931	0	0.031	2.8	3.8
2019-04-26 00:32:40	2019-04-25 17:32:40	74.053	38.867	0	0.032	2.786	3.786
2019-04-26 00:33:40	2019-04-25 17:33:40	73.899	38.839	0	0.032	2.5	3.5
2019-04-26 00:34:41	2019-04-25 17:34:41	73.764	38.995	0	0.033	2.5	3.5
2019-04-26 00:35:40	2019-04-25 17:35:40	73.551	39.275	0	0.033	2.5	3.5
2019-04-26 00:36:42	2019-04-25 17:36:42	73.436	39.426	0	0.034	2.429	3.429
2019-04-26 00:37:41	2019-04-25 17:37:41	73.494	39.423	0	0.035	2.4	3.4
2019-04-26 00:38:42	2019-04-25 17:38:42	73.204	39.582	0	0.035	2.6	3.6
2019-04-26 00:39:41	2019-04-25 17:39:41	73.223	39.576	0	0.036	2.6	3.6

Date (UTC)	Date (US/Pacific)	Temp	RH	CO	VOC	PM 2.5	PM 10
		Degrees Fahrenheit (F)	Percent (%)	Parts Per Million (PPM)	Parts Per Million (PPM)	Micrograms Per Meter <sup>3</sup>	Micrograms Per Meter <sup>3</sup>
2019-04-26 00:40:40	2019-04-25 17:40:40	73.069	39.731	0	0.036	2.667	3.667
2019-04-26 00:41:42	2019-04-25 17:41:42	73.243	39.585	0	0.036	2.667	3.667
2019-04-26 00:42:40	2019-04-25 17:42:40	73.32	39.561	0	0.037	2.667	3.667
2019-04-26 00:43:41	2019-04-25 17:43:41	73.088	39.702	0	0.037	2.667	3.667
2019-04-26 00:44:42	2019-04-25 17:44:42	73.03	39.667	0	0.038	2.533	3.533
2019-04-26 00:45:41	2019-04-25 17:45:41	72.953	39.79	0	0.038	2.533	3.533
2019-04-26 00:46:42	2019-04-25 17:46:42	72.818	39.992	0	0.039	2.533	3.533
2019-04-26 00:47:41	2019-04-25 17:47:41	72.914	39.901	0	0.039	2.533	3.533
2019-04-26 00:48:40	2019-04-25 17:48:40	72.683	40.065	0	0.04	2.571	3.571
2019-04-26 00:49:40	2019-04-25 17:49:40	72.509	40.31	0	0.04	2.667	3.667
2019-04-26 00:50:41	2019-04-25 17:50:41	72.47	40.322	0	0.041	2.667	3.667
2019-04-26 00:51:42	2019-04-25 17:51:42	72.528	40.182	0	0.041	2.667	3.667
2019-04-26 00:52:40	2019-04-25 17:52:40	72.625	40.129	0	0.041	2.667	3.667
2019-04-26 00:53:42	2019-04-25 17:53:42	72.432	40.464	0	0.041	2.6	3.6
2019-04-26 00:54:42	2019-04-25 17:54:42	72.412	40.424	0	0.042	2.533	3.533
2019-04-26 00:55:41	2019-04-25 17:55:41	72.335	40.456	0	0.042	2.5	3.5
2019-04-26 00:56:42	2019-04-25 17:56:42	72.355	40.579	0	0.043	2.467	3.467
2019-04-26 00:57:40	2019-04-25 17:57:40	72.355	40.61	0	0.043	2.429	3.429
2019-04-26 00:58:41	2019-04-25 17:58:41	72.104	40.673	0	0.044	2.533	3.533
2019-04-26 00:59:40	2019-04-25 17:59:40	71.833	41.077	0	0.044	2.667	3.667
2019-04-26 01:00:42	2019-04-25 18:00:42	71.737	41.146	0	0.045	2.667	3.667
2019-04-26 01:01:42	2019-04-25 18:01:42	71.833	41.009	0	0.046	2.667	3.667
2019-04-26 01:02:42	2019-04-25 18:02:42	71.988	40.839	0	0.046	2.667	3.667
2019-04-26 01:03:40	2019-04-25 18:03:40	71.756	41.193	0	0.047	2.643	3.643
2019-04-26 01:04:42	2019-04-25 18:04:42	71.66	41.223	0	0.048	2.667	3.667
2019-04-26 01:05:40	2019-04-25 18:05:40	71.486	41.514	0	0.049	2.467	3.467
2019-04-26 01:06:40	2019-04-25 18:06:40	71.37	41.588	0	0.049	2.5	3.5
2019-04-26 01:07:40	2019-04-25 18:07:40	71.042	41.98	0	0.051	2.533	3.533
2019-04-26 01:08:42	2019-04-25 18:08:42	71.003	42.076	0	0.051	2.533	3.533
2019-04-26 01:09:42	2019-04-25 18:09:42	70.656	42.528	0	0.052	2.571	3.571
2019-04-26 01:10:42	2019-04-25 18:10:42	70.54	42.663	0	0.052	2.714	3.714
2019-04-26 01:11:41	2019-04-25 18:11:41	70.636	42.633	0	0.053	2.643	3.643
2019-04-26 01:12:40	2019-04-25 18:12:40	70.482	42.765	0	0.053	2.6	3.6
2019-04-26 01:13:41	2019-04-25 18:13:41	70.482	42.758	0	0.054	2.533	3.533
2019-04-26 01:14:40	2019-04-25 18:14:40	70.482	42.842	0	0.055	2.6	3.6
2019-04-26 01:15:42	2019-04-25 18:15:42	70.54	42.717	0	0.056	2.571	3.571
2019-04-26 01:16:41	2019-04-25 18:16:41	70.656	42.498	0	0.056	2.5	3.5
2019-04-26 01:17:40	2019-04-25 18:17:40	70.578	42.567	0	0.057	2.533	3.533
2019-04-26 01:18:42	2019-04-25 18:18:42	70.656	42.482	0	0.057	2.5	3.5
2019-04-26 01:19:40	2019-04-25 18:19:40	70.578	42.651	0	0.058	2.429	3.429
2019-04-26 01:20:42	2019-04-25 18:20:42	70.559	42.566	0	0.059	2.667	3.667
2019-04-26 01:21:40	2019-04-25 18:21:40	70.636	42.519	0	0.059	2.643	3.643
2019-04-26 01:22:41	2019-04-25 18:22:41	70.675	42.568	0	0.06	2.533	3.533
2019-04-26 01:23:40	2019-04-25 18:23:40	70.752	42.475	0	0.06	2.571	3.571
2019-04-26 01:24:41	2019-04-25 18:24:41	70.752	42.406	0	0.06	2.5	3.5
2019-04-26 01:25:42	2019-04-25 18:25:42	70.578	42.567	0	0.061	2.357	3.357
2019-04-26 01:26:41	2019-04-25 18:26:41	70.752	42.475	0	0.062	2.267	3.267
2019-04-26 01:27:40	2019-04-25 18:27:40	70.578	42.552	0	0.062	2.286	3.286
2019-04-26 01:28:41	2019-04-25 18:28:41	70.598	42.615	0	0.063	2.214	3.214
2019-04-26 01:29:41	2019-04-25 18:29:41	70.675	42.69	0	0.063	2.071	3.071
2019-04-26 01:30:42	2019-04-25 18:30:42	70.636	42.61	0	0.064	2.071	3.071
2019-04-26 01:31:41	2019-04-25 18:31:41	70.694	42.608	0	0.065	2.067	3.067
2019-04-26 01:32:40	2019-04-25 18:32:40	70.501	42.782	0	0.065	2.071	3.071

Date (UTC)	Date (US/Pacific)	Temp	RH	CO	VOC	PM 2.5	PM 10
		Degrees Fahrenheit (F)	Percent (%)	Parts Per Million (PPM)	Parts Per Million (PPM)	Micrograms Per Meter <sup>3</sup>	Micrograms Per Meter <sup>3</sup>
2019-04-26 01:33:42	2019-04-25 18:33:42	70.598	70.598	42.783	0	0.065	2.143
2019-04-26 01:34:40	2019-04-25 18:34:40	70.772	70.772	42.606	0	0.066	2.143
2019-04-26 01:35:41	2019-04-25 18:35:41	70.907	70.907	42.389	0	0.066	2
2019-04-26 01:36:40	2019-04-25 18:36:40	70.926	70.926	42.406	0	0.066	2
2019-04-26 01:37:41	2019-04-25 18:37:41	70.81	70.81	42.533	0	0.067	2.071
2019-04-26 01:38:40	2019-04-25 18:38:40	70.849	70.849	42.544	0	0.067	2.133
2019-04-26 01:39:41	2019-04-25 18:39:41	70.81	70.81	42.571	0	0.068	2.143
2019-04-26 01:40:42	2019-04-25 18:40:42	70.598	70.598	42.798	0	0.068	2.143
2019-04-26 01:41:40	2019-04-25 18:41:40	70.791	70.791	42.555	0	0.068	2.429
2019-04-26 01:42:42	2019-04-25 18:42:42	70.675	70.675	42.644	0	0.068	2.5
2019-04-26 01:43:42	2019-04-25 18:43:42	70.405	70.405	42.866	0	0.068	2.643
2019-04-26 01:44:42	2019-04-25 18:44:42	70.521	70.521	42.906	0	0.068	2.714
2019-04-26 01:45:40	2019-04-25 18:45:40	70.405	70.405	42.912	0	0.068	2.643
2019-04-26 01:46:40	2019-04-25 18:46:40	70.443	70.443	42.961	0	0.069	2.643
2019-04-26 01:47:41	2019-04-25 18:47:41	70.424	70.424	42.898	0	0.069	2.786
2019-04-26 01:48:41	2019-04-25 18:48:41	70.385	70.385	42.75	0	0.069	2.867
2019-04-26 01:49:41	2019-04-25 18:49:41	70.443	70.443	42.8	0	0.07	2.938
2019-04-26 01:50:40	2019-04-25 18:50:40	70.424	70.424	42.677	0	0.07	3
2019-04-26 01:51:41	2019-04-25 18:51:41	70.366	70.366	42.84	0	0.071	3.125
2019-04-26 01:52:41	2019-04-25 18:52:41	69.961	69.961	43.34	0	0.071	3.133
2019-04-26 01:53:40	2019-04-25 18:53:40	69.806	69.806	43.449	0	0.071	3.133
2019-04-26 01:54:42	2019-04-25 18:54:42	69.787	69.787	43.463	0	0.072	3.067
2019-04-26 01:55:40	2019-04-25 18:55:40	69.613	69.613	43.769	0	0.072	3.133
2019-04-26 01:56:42	2019-04-25 18:56:42	69.517	69.517	43.799	0	0.073	3
2019-04-26 01:57:40	2019-04-25 18:57:40	69.382	69.382	43.94	0	0.073	3
2019-04-26 01:58:41	2019-04-25 18:58:41	69.246	69.246	44.31	0	0.074	2.933
2019-04-26 01:59:42	2019-04-25 18:59:42	68.995	68.995	44.618	0	0.074	2.933
2019-04-26 02:00:40	2019-04-25 19:00:40	68.938	68.938	44.292	0	0.075	3
2019-04-26 02:01:41	2019-04-25 19:01:41	68.899	68.899	44.213	0	0.075	3.067
2019-04-26 02:02:40	2019-04-25 19:02:40	68.706	68.706	44.509	0	0.076	2.867
2019-04-26 02:03:41	2019-04-25 19:03:41	68.397	68.397	45.041	0	0.076	2.733
2019-04-26 02:04:42	2019-04-25 19:04:42	68.416	68.416	44.874	0	0.077	2.643
2019-04-26 02:05:41	2019-04-25 19:05:41	68.339	68.339	44.876	0	0.077	2.571
2019-04-26 02:06:40	2019-04-25 19:06:40	68.223	68.223	44.851	0	0.077	2.5
2019-04-26 02:07:41	2019-04-25 19:07:41	68.069	68.069	45.319	0	0.077	2.533
2019-04-26 02:08:41	2019-04-25 19:08:41	68.011	68.011	45.1	0	0.077	2.333
2019-04-26 02:09:40	2019-04-25 19:09:40	67.934	67.934	45.368	0	0.078	2.333
2019-04-26 02:10:40	2019-04-25 19:10:40	67.799	67.799	45.693	0	0.078	2.333
2019-04-26 02:11:40	2019-04-25 19:11:40	67.663	67.663	45.582	0	0.078	2.333
2019-04-26 02:12:41	2019-04-25 19:12:41	67.258	67.258	46.479	0	0.079	2.2
2019-04-26 02:13:42	2019-04-25 19:13:42	67.239	67.239	46.569	0	0.079	2.133
2019-04-26 02:14:40	2019-04-25 19:14:40	67.104	67.104	46.634	0	0.08	2.133
2019-04-26 02:15:41	2019-04-25 19:15:41	67.046	67.046	46.355	0	0.08	2.133
2019-04-26 02:16:40	2019-04-25 19:16:40	66.717	66.717	47.06	0	0.08	2.067
2019-04-26 02:17:40	2019-04-25 19:17:40	66.524	66.524	47.563	0	0.08	2.133
2019-04-26 02:18:42	2019-04-25 19:18:42	66.486	66.486	47.132	0	0.081	2.2
2019-04-26 02:19:40	2019-04-25 19:19:40	66.447	66.447	47.35	0	0.081	2.6
2019-04-26 02:20:41	2019-04-25 19:20:41	66.351	66.351	47.624	0	0.081	3.467
2019-04-26 02:21:42	2019-04-25 19:21:42	66.061	66.061	48.165	0	0.082	3.867
2019-04-26 02:22:41	2019-04-25 19:22:41	66.022	66.022	47.673	0	0.082	4.2
2019-04-26 02:23:42	2019-04-25 19:23:42	65.945	65.945	48.01	0	0.082	4.667
2019-04-26 02:24:40	2019-04-25 19:24:40	65.926	65.926	48.23	0	0.082	4.667
2019-04-26 02:25:40	2019-04-25 19:25:40	65.849	65.849	47.811	0	0.082	4.6

Date (UTC)	Date (US/Pacific)	Temp	RH	CO	VOC	PM 2.5	PM 10	
		Degrees Fahrenheit (F)	Percent (%)	Parts Per Million (PPM)	Parts Per Million (PPM)	Micrograms Per Meter3	Micrograms Per Meter3	
2019-04-26 02:26:40	2019-04-25 19:26:40	65.714	65.714	47.93	0	0.083	4.6	5.6
2019-04-26 02:27:41	2019-04-25 19:27:41	65.54	65.54	48.243	0	0.083	4.733	5.733
2019-04-26 02:28:42	2019-04-25 19:28:42	65.385	65.385	48.696	0	0.084	4.8	5.8
2019-04-26 02:29:42	2019-04-25 19:29:42	65.25	65.25	48.83	0	0.084	4.667	5.667
2019-04-26 02:30:40	2019-04-25 19:30:40	65.134	65.134	48.538	0	0.085	4.6	5.6
2019-04-26 02:31:41	2019-04-25 19:31:41	64.941	64.941	49.483	0	0.085	4.667	5.667
2019-04-26 02:32:40	2019-04-25 19:32:40	64.748	64.748	49.131	0	0.086	4.667	5.667
2019-04-26 02:33:42	2019-04-25 19:33:42	64.69	64.69	48.936	0	0.086	4.667	5.667
2019-04-26 02:34:40	2019-04-25 19:34:40	64.69	64.69	48.699	0	0.087	4.267	5.267
2019-04-26 02:35:41	2019-04-25 19:35:41	64.478	64.478	50.078	0	0.087	3.4	4.4
2019-04-26 02:36:41	2019-04-25 19:36:41	64.246	64.246	50.066	0	0.087	2.933	3.933
2019-04-26 02:37:41	2019-04-25 19:37:41	64.034	64.034	50.163	0	0.087	2.6	3.6
2019-04-26 02:38:40	2019-04-25 19:38:40	63.918	63.918	50.489	0	0.088	2.267	3.267
2019-04-26 02:39:40	2019-04-25 19:39:40	63.937	63.937	50.17	0	0.088	2.2	3.2
2019-04-26 02:40:40	2019-04-25 19:40:40	63.802	63.802	50.471	0	0.088	2.2	3.2
2019-04-26 02:41:41	2019-04-25 19:41:41	63.609	63.609	50.234	0	0.089	2.2	3.2
2019-04-26 02:42:41	2019-04-25 19:42:41	63.513	63.513	50.432	0	0.089	2.133	3.133
2019-04-26 02:43:40	2019-04-25 19:43:40	63.436	63.436	51.143	0	0.089	2.067	3.067
2019-04-26 02:44:41	2019-04-25 19:44:41	63.436	63.436	50.609	0	0.089	2.2	3.2
2019-04-26 02:45:41	2019-04-25 19:45:41	63.243	63.243	51.363	0	0.089	2.2	3.2
2019-04-26 02:46:41	2019-04-25 19:46:41	62.934	62.934	52.047	0	0.089	2.133	3.133
2019-04-26 02:47:40	2019-04-25 19:47:40	62.683	62.683	52.438	0	0.089	2.067	3.067
2019-04-26 02:48:41	2019-04-25 19:48:41	62.721	62.721	52.189	0	0.089	2.2	3.2
2019-04-26 02:49:40	2019-04-25 19:49:40	62.721	62.721	52.296	0	0.089	2.4	3.4
2019-04-26 02:50:41	2019-04-25 19:50:41	62.605	62.605	52.256	0	0.089	2.267	3.267
2019-04-26 02:51:40	2019-04-25 19:51:40	62.47	62.47	52.115	0	0.089	2.333	3.333
2019-04-26 02:52:41	2019-04-25 19:52:41	62.412	62.412	52.492	0	0.089	2.267	3.267
2019-04-26 02:53:41	2019-04-25 19:53:41	62.451	62.451	52.526	0	0.09	2.267	3.267
2019-04-26 02:54:40	2019-04-25 19:54:40	62.451	62.451	52.411	0	0.09	2.333	3.333
2019-04-26 02:55:40	2019-04-25 19:55:40	62.297	62.297	52.375	0	0.091	2.333	3.333
2019-04-26 02:56:41	2019-04-25 19:56:41	62.161	62.161	52.898	0	0.091	2.333	3.333
2019-04-26 02:57:41	2019-04-25 19:57:41	62.123	62.123	53.116	0	0.092	2.333	3.333
2019-04-26 02:58:40	2019-04-25 19:58:40	62.123	62.123	52.521	0	0.092	2.333	3.333
2019-04-26 02:59:41	2019-04-25 19:59:41	61.93	61.93	53.283	0	0.092	2.4	3.4
2019-04-26 03:00:40	2019-04-25 20:00:40	61.833	61.833	53.512	0	0.093	2.467	3.467
2019-04-26 03:01:40	2019-04-25 20:01:40	61.659	61.659	53.49	0	0.093	2.5	3.5
2019-04-26 03:03:40	2019-04-25 20:03:40	61.563	61.563	54.069	0	0.094	2.333	3.333
2019-04-26 03:05:40	2019-04-25 20:05:40	61.466	61.466	54.137	0	0.095	2.3	3.3
2019-04-26 03:06:42	2019-04-25 20:06:42	61.331	61.331	54.294	0	0.096	2.182	3.182
2019-04-26 03:06:42	2019-04-25 20:06:42	61.331	61.331	54.294	0	0.096	2.182	3.182
2019-04-26 03:07:41	2019-04-25 20:07:41	61.293	61.293	54.176	0	0.096	2.167	3.167
2019-04-26 03:08:40	2019-04-25 20:08:40	61.235	61.235	54.774	0	0.096	2.154	3.154
2019-04-26 03:09:40	2019-04-25 20:09:40	61.273	61.273	53.808	0	0.096	2.154	3.154
2019-04-26 03:10:41	2019-04-25 20:10:41	61.196	61.196	54.237	0	0.096	2.154	3.154
2019-04-26 03:11:40	2019-04-25 20:11:40	61.119	61.119	54.574	0	0.096	2.154	3.154
2019-04-26 03:12:42	2019-04-25 20:12:42	61.061	61.061	54.485	0	0.096	2.154	3.154
2019-04-26 03:13:40	2019-04-25 20:13:40	61.061	61.061	54.348	0	0.096	2.154	3.154
2019-04-26 03:14:40	2019-04-25 20:14:40	60.984	60.984	54.715	0	0.096	2.077	3.077
2019-04-26 03:15:40	2019-04-25 20:15:40	60.849	60.849	54.391	0	0.096	2	3
2019-04-26 03:16:41	2019-04-25 20:16:41	60.733	60.733	54.976	0	0.097	2	3
2019-04-26 03:17:41	2019-04-25 20:17:41	60.733	60.733	55.144	0	0.097	2.071	3.071
2019-04-26 03:18:40	2019-04-25 20:18:40	60.733	60.733	54.564	0	0.097	2.267	3.267
2019-04-26 03:19:41	2019-04-25 20:19:41	60.636	60.636	55.335	0	0.097	2.267	3.267

Date (UTC)	Date (US/Pacific)	Temp	RH	CO	VOC	PM 2.5	PM 10
		Degrees Fahrenheit (F)	Percent (%)	Parts Per Million (PPM)	Parts Per Million (PPM)	Micrograms Per Meter <sup>3</sup>	Micrograms Per Meter <sup>3</sup>
2019-04-26 03:20:41	2019-04-25 20:20:41	60.54	55.388	0	0.097	2.312	3.312
2019-04-26 03:21:41	2019-04-25 20:21:41	60.424	55.004	0	0.098	2.375	3.375
2019-04-26 03:22:42	2019-04-25 20:22:42	60.289	56.084	0	0.098	2.4	3.4
2019-04-26 03:23:40	2019-04-25 20:23:40	60.385	55.825	0	0.099	2.467	3.467
2019-04-26 03:24:41	2019-04-25 20:24:41	60.25	55.928	0	0.099	2.467	3.467
2019-04-26 03:25:40	2019-04-25 20:25:40	60.173	55.532	0	0.1	2.467	3.467
2019-04-26 03:26:41	2019-04-25 20:26:41	60.057	55.759	0	0.1	2.667	3.667
2019-04-26 03:27:41	2019-04-25 20:27:41	60.096	55.762	0	0.101	2.6	3.6
2019-04-26 03:28:40	2019-04-25 20:28:40	60.115	55.779	0	0.101	2.6	3.6
2019-04-26 03:29:40	2019-04-25 20:29:40	60.019	55.664	0	0.101	2.6	3.6
2019-04-26 03:30:40	2019-04-25 20:30:40	59.941	56.665	0	0.102	2.6	3.6
2019-04-26 03:31:42	2019-04-25 20:31:42	59.883	56.271	0	0.102	2.467	3.467
2019-04-26 03:32:40	2019-04-25 20:32:40	59.903	56.074	0	0.102	2.4	3.4
2019-04-26 03:33:40	2019-04-25 20:33:40	59.941	56.207	0	0.102	2.2	3.2
2019-04-26 03:34:41	2019-04-25 20:34:41	59.845	56.146	0	0.102	2.2	3.2
2019-04-26 03:35:41	2019-04-25 20:35:41	59.729	56.205	0	0.102	2.133	3.133
2019-04-26 03:36:42	2019-04-25 20:36:42	59.632	56.83	0	0.102	2.067	3.067
2019-04-26 03:37:40	2019-04-25 20:37:40	59.594	57.292	0	0.102	2.133	3.133
2019-04-26 03:38:41	2019-04-25 20:38:41	59.652	56.588	0	0.102	2.2	3.2
2019-04-26 03:39:40	2019-04-25 20:39:40	59.575	56.459	0	0.102	2.2	3.2
2019-04-26 03:40:41	2019-04-25 20:40:41	59.478	56.634	0	0.102	2.267	3.267
2019-04-26 03:41:42	2019-04-25 20:41:42	59.439	56.837	0	0.102	2.067	3.067
2019-04-26 03:42:40	2019-04-25 20:42:40	59.401	57.658	0	0.102	2.133	3.133
2019-04-26 03:43:40	2019-04-25 20:43:40	59.42	56.927	0	0.102	2.067	3.067
2019-04-26 03:44:40	2019-04-25 20:44:40	59.362	57.143	0	0.102	2.067	3.067
2019-04-26 03:45:40	2019-04-25 20:45:40	59.188	57.556	0	0.102	2.067	3.067
2019-04-26 03:46:42	2019-04-25 20:46:42	59.208	57.527	0	0.102	2.333	3.333
2019-04-26 03:47:40	2019-04-25 20:47:40	59.227	57.491	0	0.102	2.333	3.333
2019-04-26 03:48:41	2019-04-25 20:48:41	59.266	57.036	0	0.102	2.267	3.267
2019-04-26 03:49:40	2019-04-25 20:49:40	59.111	57.618	0	0.102	2.2	3.2
2019-04-26 03:50:41	2019-04-25 20:50:41	59.034	57.543	0	0.102	2.133	3.133
2019-04-26 03:51:42	2019-04-25 20:51:42	59.015	57.908	0	0.102	2.067	3.067
2019-04-26 03:52:40	2019-04-25 20:52:40	59.015	57.74	0	0.102	1.867	2.867
2019-04-26 03:53:40	2019-04-25 20:53:40	58.86	58.231	0	0.102	1.667	2.667
2019-04-26 03:54:41	2019-04-25 20:54:41	58.764	57.811	0	0.102	1.667	2.667
2019-04-26 03:55:40	2019-04-25 20:55:40	58.609	58.53	0	0.102	1.6	2.6
2019-04-26 03:56:41	2019-04-25 20:56:41	58.609	57.95	0	0.102	1.6	2.6
2019-04-26 03:57:40	2019-04-25 20:57:40	58.648	57.908	0	0.102	1.6	2.6
2019-04-26 03:58:40	2019-04-25 20:58:40	58.571	58.191	0	0.103	1.667	2.667
2019-04-26 03:59:41	2019-04-25 20:59:41	58.493	58.101	0	0.103	1.6	2.667
2019-04-26 04:00:41	2019-04-25 21:00:41	58.378	58.442	0	0.104	1.533	2.6
2019-04-26 04:01:41	2019-04-25 21:01:41	58.378	58.541	0	0.104	1.4	2.467
2019-04-26 04:02:40	2019-04-25 21:02:40	58.397	58.245	0	0.104	1.4	2.467
2019-04-26 04:03:41	2019-04-25 21:03:41	58.3	58.649	0	0.104	1.4	2.467
2019-04-26 04:04:41	2019-04-25 21:04:41	58.165	59.165	0	0.105	1.467	2.533
2019-04-26 04:05:40	2019-04-25 21:05:40	58.088	58.738	0	0.105	1.467	2.533
2019-04-26 04:06:40	2019-04-25 21:06:40	58.107	58.954	0	0.105	1.467	2.533
2019-04-26 04:07:40	2019-04-25 21:07:40	58.165	58.31	0	0.105	1.533	2.6
2019-04-26 04:08:41	2019-04-25 21:08:41	58.088	59.501	0	0.106	1.533	2.6
2019-04-26 04:09:41	2019-04-25 21:09:41	57.914	59.807	0	0.106	1.533	2.6
2019-04-26 04:10:40	2019-04-25 21:10:40	57.779	59.903	0	0.106	1.467	2.533
2019-04-26 04:11:40	2019-04-25 21:11:40	57.856	59.413	0	0.107	1.4	2.467
2019-04-26 04:12:40	2019-04-25 21:12:40	57.856	59.406	0	0.107	1.333	2.4

Date (UTC)	Date (US/Pacific)	Temp	RH	CO	VOC	PM 2.5	PM 10	
		Degrees Fahrenheit (F)	Percent (%)	Parts Per Million (PPM)	Parts Per Million (PPM)	Micrograms Per Meter <sup>3</sup>	Micrograms Per Meter <sup>3</sup>	
2019-04-26 04:13:41	2019-04-25 21:13:41	57.798	57.798	59.386	0	0.107	1.2	2.267
2019-04-26 04:14:40	2019-04-25 21:14:40	57.741	57.741	58.87	0	0.107	1.2	2.2
2019-04-26 04:15:42	2019-04-25 21:15:42	57.741	57.741	59.518	0	0.106	1.2	2.2
2019-04-26 04:16:41	2019-04-25 21:16:41	57.779	57.779	59.605	0	0.106	1.133	2.133
2019-04-26 04:17:40	2019-04-25 21:17:40	57.837	57.837	59.046	0	0.107	1.067	2.067
2019-04-26 04:18:41	2019-04-25 21:18:41	57.721	57.721	59.913	0	0.107	1.067	2.067
2019-04-26 04:19:40	2019-04-25 21:19:40	57.683	57.683	59.391	0	0.107	1	2
2019-04-26 04:20:41	2019-04-25 21:20:41	57.663	57.663	59.58	0	0.107	1.067	2.067
2019-04-26 04:21:40	2019-04-25 21:21:40	57.741	57.741	59.488	0	0.107	1.133	2.133
2019-04-26 04:22:41	2019-04-25 21:22:41	57.741	57.741	59.167	0	0.107	1.2	2.2
2019-04-26 04:23:41	2019-04-25 21:23:41	57.663	57.663	59.573	0	0.107	1.2	2.2
2019-04-26 04:24:40	2019-04-25 21:24:40	57.605	57.605	59.339	0	0.107	1.133	2.133
2019-04-26 04:25:42	2019-04-25 21:25:42	57.644	57.644	59.289	0	0.107	1.133	2.133
2019-04-26 04:26:40	2019-04-25 21:26:40	57.644	57.644	59.808	0	0.107	1.2	2.2
2019-04-26 04:27:40	2019-04-25 21:27:40	57.644	57.644	59.831	0	0.107	1.267	2.267
2019-04-26 04:28:41	2019-04-25 21:28:41	57.547	57.547	59.853	0	0.106	1.333	2.333
2019-04-26 04:29:40	2019-04-25 21:29:40	57.432	57.432	60.629	0	0.106	1.4	2.4
2019-04-26 04:30:41	2019-04-25 21:30:41	57.451	57.451	60.15	0	0.106	1.4	2.4
2019-04-26 04:31:40	2019-04-25 21:31:40	57.528	57.528	59.638	0	0.106	1.4	2.4
2019-04-26 04:32:41	2019-04-25 21:32:41	57.547	57.547	59.113	0	0.106	1.4	2.4
2019-04-26 04:33:40	2019-04-25 21:33:40	57.49	57.49	59.94	0	0.105	1.4	2.4
2019-04-26 04:34:41	2019-04-25 21:34:41	57.393	57.393	59.68	0	0.105	1.333	2.333
2019-04-26 04:35:42	2019-04-25 21:35:42	57.374	57.374	59.511	0	0.105	1.267	2.267
2019-04-26 04:36:40	2019-04-25 21:36:40	57.374	57.374	59.648	0	0.105	1.2	2.2
2019-04-26 04:37:40	2019-04-25 21:37:40	57.316	57.316	60.986	0	0.105	1.133	2.133
2019-04-26 04:38:40	2019-04-25 21:38:40	57.142	57.142	60.315	0	0.105	1.2	2.2
2019-04-26 04:39:40	2019-04-25 21:39:40	57.026	57.026	60.992	0	0.104	1.2	2.2
2019-04-26 04:40:40	2019-04-25 21:40:40	57.046	57.046	60.658	0	0.104	1.2	2.2
2019-04-26 04:41:41	2019-04-25 21:41:41	57.084	57.084	60.295	0	0.104	1.2	2.2
2019-04-26 04:42:41	2019-04-25 21:42:41	56.988	56.988	60.951	0	0.104	1.133	2.133
2019-04-26 04:43:40	2019-04-25 21:43:40	56.891	56.891	61.195	0	0.104	1.133	2.133
2019-04-26 04:44:41	2019-04-25 21:44:41	56.775	56.775	61.315	0	0.104	1.067	2.067
2019-04-26 04:45:41	2019-04-25 21:45:41	56.814	56.814	61.165	0	0.104	1.067	2.067
2019-04-26 04:46:40	2019-04-25 21:46:40	56.872	56.872	61.094	0	0.104	1.133	2.133
2019-04-26 04:47:41	2019-04-25 21:47:41	56.775	56.775	61.589	0	0.105	1.2	2.2
2019-04-26 04:48:40	2019-04-25 21:48:40	56.679	56.679	61.497	0	0.105	1.267	2.267
2019-04-26 04:49:41	2019-04-25 21:49:41	56.621	56.621	61.187	0	0.105	1.4	2.4
2019-04-26 04:50:40	2019-04-25 21:50:40	56.679	56.679	61.154	0	0.106	1.4	2.4
2019-04-26 04:51:40	2019-04-25 21:51:40	56.775	56.775	60.88	0	0.106	1.4	2.4
2019-04-26 04:52:41	2019-04-25 21:52:41	56.737	56.737	61.044	0	0.106	1.4	2.4
2019-04-26 04:53:40	2019-04-25 21:53:40	56.717	56.717	61.073	0	0.107	1.333	2.333
2019-04-26 04:54:41	2019-04-25 21:54:41	56.775	56.775	60.567	0	0.107	1.267	2.267
2019-04-26 04:55:40	2019-04-25 21:55:40	56.891	56.891	60.546	0	0.107	1.267	2.267
2019-04-26 04:56:40	2019-04-25 21:56:40	56.968	56.968	60.858	0	0.108	1.2	2.2
2019-04-26 04:57:41	2019-04-25 21:57:41	56.93	56.93	61.114	0	0.108	1.267	2.267
2019-04-26 04:58:41	2019-04-25 21:58:41	56.833	56.833	61.159	0	0.108	1.267	2.267
2019-04-26 04:59:41	2019-04-25 21:59:41	56.872	56.872	60.293	0	0.109	1.267	2.267
2019-04-26 05:00:40	2019-04-25 22:00:40	56.93	56.93	60.931	0	0.109	1.267	2.267
2019-04-26 05:01:40	2019-04-25 22:01:40	57.007	57.007	60.563	0	0.109	1.2	2.2
2019-04-26 05:02:40	2019-04-25 22:02:40	56.93	56.93	60.404	0	0.109	1.2	2.2
2019-04-26 05:03:41	2019-04-25 22:03:41	56.833	56.833	60.709	0	0.109	1.133	2.133
2019-04-26 05:04:41	2019-04-25 22:04:41	56.872	56.872	60.506	0	0.109	1.067	2.067
2019-04-26 05:05:40	2019-04-25 22:05:40	56.949	56.949	60.848	0	0.109	1.067	2.067

Date (UTC)	Date (US/Pacific)	Temp	RH	CO	VOC	PM 2.5	PM 10
		Degrees Fahrenheit (F)	Percent (%)	Parts Per Million (PPM)	Parts Per Million (PPM)	Micrograms Per Meter <sup>3</sup>	Micrograms Per Meter <sup>3</sup>
2019-04-26 05:06:41	2019-04-25 22:06:41	57.007	60.937	0	0.109	1.133	2.133
2019-04-26 05:07:40	2019-04-25 22:07:40	56.91	60.418	0	0.109	1.2	2.2
2019-04-26 05:08:41	2019-04-25 22:08:41	56.814	60.906	0	0.109	1.2	2.2
2019-04-26 05:09:40	2019-04-25 22:09:40	56.872	60.728	0	0.109	1.333	2.333
2019-04-26 05:10:40	2019-04-25 22:10:40	56.949	60.086	0	0.109	1.333	2.333
2019-04-26 05:11:41	2019-04-25 22:11:41	56.988	60.089	0	0.109	1.333	2.333
2019-04-26 05:12:41	2019-04-25 22:12:41	56.91	59.892	0	0.109	1.267	2.267
2019-04-26 05:13:41	2019-04-25 22:13:41	56.852	60.596	0	0.109	1.267	2.267
2019-04-26 05:14:40	2019-04-25 22:14:40	56.872	60.735	0	0.109	1.267	2.267
2019-04-26 05:15:40	2019-04-25 22:15:40	56.872	60.262	0	0.109	1.2	2.2
2019-04-26 05:16:40	2019-04-25 22:16:40	56.814	61.074	0	0.109	1.2	2.2
2019-04-26 05:17:41	2019-04-25 22:17:41	56.698	61.476	0	0.109	1.133	2.133
2019-04-26 05:18:40	2019-04-25 22:18:40	56.582	60.551	0	0.109	1.2	2.2
2019-04-26 05:19:41	2019-04-25 22:19:41	56.602	60.72	0	0.109	1.333	2.333
2019-04-26 05:20:41	2019-04-25 22:20:41	56.659	61.076	0	0.109	1.467	2.467
2019-04-26 05:21:41	2019-04-25 22:21:41	56.602	61.079	0	0.109	1.4	2.4
2019-04-26 05:22:41	2019-04-25 22:22:41	56.505	60.926	0	0.109	1.4	2.4
2019-04-26 05:23:41	2019-04-25 22:23:41	56.408	61.009	0	0.109	1.4	2.4
2019-04-26 05:24:40	2019-04-25 22:24:40	56.486	60.787	0	0.109	1.333	2.333
2019-04-26 05:25:40	2019-04-25 22:25:40	56.524	60.767	0	0.109	1.4	2.4
2019-04-26 05:26:40	2019-04-25 22:26:40	56.466	61.258	0	0.109	1.4	2.4
2019-04-26 05:27:41	2019-04-25 22:27:41	56.37	61.464	0	0.109	1.4	2.4
2019-04-26 05:28:41	2019-04-25 22:28:41	56.293	60.87	0	0.109	1.467	2.467
2019-04-26 05:29:41	2019-04-25 22:29:41	56.331	61.072	0	0.109	1.533	2.533
2019-04-26 05:30:40	2019-04-25 22:30:40	56.428	60.652	0	0.109	1.667	2.667
2019-04-26 05:31:41	2019-04-25 22:31:41	56.351	60.783	0	0.109	1.667	2.667
2019-04-26 05:32:40	2019-04-25 22:32:40	56.293	60.809	0	0.109	1.667	2.667
2019-04-26 05:33:41	2019-04-25 22:33:41	56.254	61.073	0	0.109	1.6	2.6
2019-04-26 05:34:40	2019-04-25 22:34:40	56.235	61.247	0	0.109	1.467	2.467
2019-04-26 05:35:41	2019-04-25 22:35:41	56.293	61.564	0	0.109	1.333	2.333
2019-04-26 05:36:40	2019-04-25 22:36:40	56.293	61.145	0	0.109	1.4	2.4
2019-04-26 05:37:40	2019-04-25 22:37:40	56.235	61.048	0	0.109	1.4	2.4
2019-04-26 05:38:42	2019-04-25 22:38:42	56.312	61.108	0	0.109	1.4	2.4
2019-04-26 05:39:40	2019-04-25 22:39:40	56.37	61.853	0	0.109	1.4	2.4
2019-04-26 05:40:40	2019-04-25 22:40:40	56.466	60.946	0	0.109	1.4	2.4
2019-04-26 05:41:41	2019-04-25 22:41:41	56.408	60.704	0	0.109	1.467	2.467
2019-04-26 05:42:41	2019-04-25 22:42:41	56.215	61.215	0	0.109	1.467	2.467
2019-04-26 05:43:41	2019-04-25 22:43:41	56.177	62.089	0	0.109	1.467	2.467
2019-04-26 05:44:40	2019-04-25 22:44:40	56.293	61.267	0	0.109	1.467	2.467
2019-04-26 05:45:40	2019-04-25 22:45:40	56.389	61.26	0	0.108	1.4	2.4
2019-04-26 05:46:41	2019-04-25 22:46:41	56.331	61.453	0	0.108	1.4	2.4
2019-04-26 05:47:41	2019-04-25 22:47:41	56.254	61.447	0	0.108	1.4	2.4
2019-04-26 05:48:41	2019-04-25 22:48:41	56.273	61.235	0	0.107	1.467	2.467
2019-04-26 05:49:40	2019-04-25 22:49:40	56.37	61.151	0	0.107	1.533	2.533
2019-04-26 05:50:40	2019-04-25 22:50:40	56.466	61.037	0	0.107	1.6	2.6
2019-04-26 05:51:40	2019-04-25 22:51:40	56.428	61.209	0	0.107	1.533	2.533
2019-04-26 05:52:40	2019-04-25 22:52:40	56.351	61.203	0	0.107	1.533	2.533
2019-04-26 05:53:40	2019-04-25 22:53:40	56.408	61.147	0	0.107	1.533	2.533
2019-04-26 05:54:41	2019-04-25 22:54:41	56.466	61.388	0	0.106	1.533	2.533
2019-04-26 05:55:41	2019-04-25 22:55:41	56.505	61.727	0	0.106	1.467	2.467
2019-04-26 05:56:41	2019-04-25 22:56:41	56.466	61.8	0	0.106	1.333	2.333
2019-04-26 05:57:40	2019-04-25 22:57:40	56.389	61.9	0	0.105	1.4	2.4
2019-04-26 05:58:41	2019-04-25 22:58:41	56.428	61.904	0	0.105	1.4	2.4



Date (UTC)	Date (US/Pacific)	Temp	RH	CO	VOC	PM 2.5	PM 10	
		Degrees Fahrenheit (F)	Percent (%)	Parts Per Million (PPM)	Parts Per Million (PPM)	Micrograms Per Meter <sup>3</sup>	Micrograms Per Meter <sup>3</sup>	
2019-04-26 05:59:41	2019-04-25 22:59:41	56.486	56.486	62.031	0	0.105	1.333	2.333
2019-04-26 06:00:40	2019-04-25 23:00:40	56.447	56.447	61.798	0	0.105	1.333	2.333
2019-04-26 06:01:40	2019-04-25 23:01:40	56.37	56.37	62.242	0	0.104	1.4	2.4
2019-04-26 06:02:41	2019-04-25 23:02:41	56.273	56.273	62.867	0	0.104	1.4	2.4
2019-04-26 06:03:40	2019-04-25 23:03:40	56.37	56.37	62.799	0	0.104	1.333	2.333
2019-04-26 06:04:41	2019-04-25 23:04:41	56.486	56.486	62.031	0	0.104	1.333	2.333
2019-04-26 06:05:41	2019-04-25 23:05:41	56.486	56.486	62.275	0	0.104	1.267	2.267
2019-04-26 06:06:40	2019-04-25 23:06:40	56.428	56.428	62.529	0	0.103	1.333	2.333
2019-04-26 06:07:41	2019-04-25 23:07:41	56.408	56.408	62.741	0	0.103	1.333	2.333
2019-04-26 06:08:40	2019-04-25 23:08:40	56.505	56.505	62.375	0	0.103	1.467	2.467
2019-04-26 06:09:41	2019-04-25 23:09:41	56.64	56.64	62.303	0	0.103	1.533	2.533
2019-04-26 06:10:41	2019-04-25 23:10:41	56.602	56.602	62.384	0	0.102	1.533	2.533
2019-04-26 06:11:41	2019-04-25 23:11:41	56.602	56.602	62.498	0	0.102	1.667	2.667
2019-04-26 06:12:41	2019-04-25 23:12:41	56.563	56.563	62.487	0	0.102	1.6	2.6
2019-04-26 06:13:40	2019-04-25 23:13:40	56.679	56.679	62.466	0	0.102	1.6	2.6
2019-04-26 06:14:41	2019-04-25 23:14:41	56.775	56.775	62.314	0	0.102	1.667	2.667
2019-04-26 06:15:40	2019-04-25 23:15:40	56.775	56.775	61.94	0	0.102	1.733	2.733
2019-04-26 06:16:41	2019-04-25 23:16:41	56.775	56.775	62.39	0	0.102	1.733	2.733
2019-04-26 06:17:41	2019-04-25 23:17:41	56.852	56.852	62.351	0	0.102	1.667	2.667
2019-04-26 06:18:41	2019-04-25 23:18:41	56.988	56.988	62.011	0	0.102	1.667	2.667
2019-04-26 06:19:40	2019-04-25 23:19:40	57.046	57.046	61.925	0	0.102	1.667	2.667
2019-04-26 06:20:41	2019-04-25 23:20:41	56.833	56.833	62.647	0	0.102	1.733	2.733
2019-04-26 06:21:41	2019-04-25 23:21:41	56.563	56.563	62.991	0	0.102	1.8	2.8
2019-04-26 06:22:40	2019-04-25 23:22:40	56.621	56.621	62.812	0	0.102	1.867	2.867
2019-04-26 06:23:41	2019-04-25 23:23:41	56.756	56.756	62.747	0	0.102	1.867	2.867
2019-04-26 06:24:41	2019-04-25 23:24:41	56.91	56.91	62.219	0	0.102	2	3
2019-04-26 06:25:40	2019-04-25 23:25:40	56.93	56.93	62.19	0	0.102	2.133	3.133
2019-04-26 06:26:41	2019-04-25 23:26:41	56.852	56.852	62.465	0	0.102	2.267	3.267
2019-04-26 06:27:41	2019-04-25 23:27:41	57.007	57.007	62.12	0	0.102	2.4	3.4
2019-04-26 06:28:41	2019-04-25 23:28:41	57.065	57.065	62.125	0	0.102	2.467	3.467
2019-04-26 06:29:40	2019-04-25 23:29:40	57.219	57.219	61.924	0	0.102	2.467	3.467
2019-04-26 06:30:40	2019-04-25 23:30:40	57.142	57.142	61.887	0	0.102	2.533	3.533
2019-04-26 06:31:40	2019-04-25 23:31:40	57.084	57.084	62.05	0	0.102	2.6	3.6
2019-04-26 06:32:41	2019-04-25 23:32:41	57.123	57.123	62.084	0	0.102	2.8	3.8
2019-04-26 06:33:40	2019-04-25 23:33:40	57.181	57.181	62.035	0	0.102	2.867	3.867
2019-04-26 06:34:41	2019-04-25 23:34:41	57.297	57.297	61.808	0	0.102	2.867	3.867
2019-04-26 06:35:40	2019-04-25 23:35:40	57.277	57.277	61.852	0	0.102	2.933	3.933
2019-04-26 06:36:41	2019-04-25 23:36:41	57.239	57.239	61.903	0	0.102	2.867	3.867
2019-04-26 06:37:40	2019-04-25 23:37:40	57.374	57.374	61.7	0	0.102	2.8	3.8
2019-04-26 06:38:41	2019-04-25 23:38:41	57.49	57.49	61.45	0	0.102	2.733	3.733
2019-04-26 06:39:40	2019-04-25 23:39:40	57.451	57.451	61.554	0	0.102	2.6	3.6
2019-04-26 06:40:40	2019-04-25 23:40:40	57.451	57.451	61.279	0	0.102	2.6	3.6
2019-04-26 06:41:40	2019-04-25 23:41:40	57.393	57.393	61.572	0	0.102	2.533	3.533
2019-04-26 06:42:40	2019-04-25 23:42:40	57.509	57.509	61.238	0	0.102	2.467	3.467
2019-04-26 06:43:41	2019-04-25 23:43:41	57.586	57.586	61.253	0	0.102	2.4	3.4
2019-04-26 06:44:41	2019-04-25 23:44:41	57.625	57.625	61.05	0	0.102	2.4	3.4
2019-04-26 06:45:40	2019-04-25 23:45:40	57.528	57.528	61.499	0	0.102	2.4	3.4
2019-04-26 06:46:41	2019-04-25 23:46:41	57.547	57.547	61.326	0	0.102	2.333	3.333
2019-04-26 06:47:40	2019-04-25 23:47:40	57.644	57.644	61.074	0	0.102	2.333	3.333
2019-04-26 06:48:41	2019-04-25 23:48:41	57.779	57.779	60.902	0	0.101	2.4	3.4
2019-04-26 06:49:41	2019-04-25 23:49:41	57.76	57.76	61.008	0	0.101	2.467	3.467
2019-04-26 06:50:40	2019-04-25 23:50:40	57.702	57.702	61.026	0	0.1	2.4	3.4
2019-04-26 06:51:41	2019-04-25 23:51:41	57.683	57.683	61.047	0	0.1	2.4	3.4

Date (UTC)	Date (US/Pacific)	Temp	RH	CO	VOC	PM 2.5	PM 10
		Degrees Fahrenheit (F)	Percent (%)	Parts Per Million (PPM)	Parts Per Million (PPM)	Micrograms Per Meter <sup>3</sup>	Micrograms Per Meter <sup>3</sup>
2019-04-26 06:52:40	2019-04-25 23:52:40	57.721	61.256	0	0.1	2.4	3.4
2019-04-26 06:53:41	2019-04-25 23:53:41	57.683	61.299	0	0.099	2.4	3.4
2019-04-26 06:54:40	2019-04-25 23:54:40	57.721	61.203	0	0.099	2.467	3.467
2019-04-26 06:55:41	2019-04-25 23:55:41	57.663	61.228	0	0.098	2.533	3.533
2019-04-26 06:56:40	2019-04-25 23:56:40	57.625	61.355	0	0.098	2.533	3.533
2019-04-26 06:57:41	2019-04-25 23:57:41	57.625	61.385	0	0.098	2.6	3.6
2019-04-26 06:58:40	2019-04-25 23:58:40	57.644	61.311	0	0.097	2.467	3.467
2019-04-26 06:59:40	2019-04-25 23:59:40	57.663	61.061	0	0.097	2.6	3.6
2019-04-26 07:00:41	2019-04-26 00:00:41	57.644	61.059	0	0.097	2.6	3.6
2019-04-26 07:01:40	2019-04-26 00:01:40	57.702	60.942	0	0.096	2.733	3.733
2019-04-26 07:02:40	2019-04-26 00:02:40	57.798	60.988	0	0.096	2.667	3.667
2019-04-26 07:03:41	2019-04-26 00:03:41	57.914	60.776	0	0.096	2.667	3.667
2019-04-26 07:04:40	2019-04-26 00:04:40	57.837	60.984	0	0.096	2.733	3.733
2019-04-26 07:05:41	2019-04-26 00:05:41	57.49	61.504	0	0.096	2.867	3.867
2019-04-26 07:06:40	2019-04-26 00:06:40	57.451	61.539	0	0.096	3	4
2019-04-26 07:07:40	2019-04-26 00:07:40	57.432	61.644	0	0.096	3.067	4.067
2019-04-26 07:08:41	2019-04-26 00:08:41	57.509	61.429	0	0.096	3.2	4.2
2019-04-26 07:09:40	2019-04-26 00:09:40	57.277	61.822	0	0.096	3.267	4.267
2019-04-26 07:10:41	2019-04-26 00:10:41	57.007	62.249	0	0.096	3.267	4.267
2019-04-26 07:11:40	2019-04-26 00:11:40	56.93	62.205	0	0.096	3.4	4.4
2019-04-26 07:12:41	2019-04-26 00:12:41	57.142	61.719	0	0.096	3.467	4.467
2019-04-26 07:13:41	2019-04-26 00:13:41	57.161	61.736	0	0.096	3.733	4.733
2019-04-26 07:14:40	2019-04-26 00:14:40	57.123	61.679	0	0.096	3.733	4.733
2019-04-26 07:15:41	2019-04-26 00:15:41	57.142	61.681	0	0.096	3.8	4.8
2019-04-26 07:16:40	2019-04-26 00:16:40	57.2	61.487	0	0.097	3.8	4.8
2019-04-26 07:17:41	2019-04-26 00:17:41	57.374	61.326	0	0.097	3.867	4.867
2019-04-26 07:18:41	2019-04-26 00:18:41	57.528	61.08	0	0.097	3.8	4.867
2019-04-26 07:19:40	2019-04-26 00:19:40	57.103	61.739	0	0.097	3.533	4.6
2019-04-26 07:20:41	2019-04-26 00:20:41	57.219	61.68	0	0.097	3.533	4.6
2019-04-26 07:21:40	2019-04-26 00:21:40	57.123	61.794	0	0.097	3.6	4.667
2019-04-26 07:22:41	2019-04-26 00:22:41	57.316	61.322	0	0.097	3.667	4.733
2019-04-26 07:23:40	2019-04-26 00:23:40	57.354	61.363	0	0.097	3.667	4.733
2019-04-26 07:24:41	2019-04-26 00:24:41	57.316	61.497	0	0.097	3.733	4.8
2019-04-26 07:25:41	2019-04-26 00:25:41	57.297	61.373	0	0.098	3.733	4.8
2019-04-26 07:26:40	2019-04-26 00:26:40	57.412	61.215	0	0.098	3.667	4.733
2019-04-26 07:27:41	2019-04-26 00:27:41	57.509	61.048	0	0.098	3.6	4.667
2019-04-26 07:28:40	2019-04-26 00:28:40	57.509	61.139	0	0.098	3.533	4.6
2019-04-26 07:29:40	2019-04-26 00:29:40	57.49	61.061	0	0.098	3.533	4.6
2019-04-26 07:30:40	2019-04-26 00:30:40	57.49	61.1	0	0.099	3.6	4.667
2019-04-26 07:31:40	2019-04-26 00:31:40	57.567	61.167	0	0.099	3.533	4.6
2019-04-26 07:32:41	2019-04-26 00:32:41	57.702	60.865	0	0.099	3.6	4.667
2019-04-26 07:33:40	2019-04-26 00:33:40	57.625	61.034	0	0.099	3.733	4.733
2019-04-26 07:34:40	2019-04-26 00:34:40	57.567	61.045	0	0.098	3.933	4.933
2019-04-26 07:35:41	2019-04-26 00:35:41	57.547	61.135	0	0.098	4	5
2019-04-26 07:36:40	2019-04-26 00:36:40	57.625	61.057	0	0.098	4	5
2019-04-26 07:37:40	2019-04-26 00:37:40	57.741	60.708	0	0.099	4	5
2019-04-26 07:38:41	2019-04-26 00:38:41	57.702	60.865	0	0.099	3.933	4.933
2019-04-26 07:39:41	2019-04-26 00:39:41	57.258	61.759	0	0.099	3.8	4.8
2019-04-26 07:40:41	2019-04-26 00:40:41	57.547	61.265	0	0.098	3.533	4.533
2019-04-26 07:41:40	2019-04-26 00:41:40	57.663	61.114	0	0.098	3.6	4.6
2019-04-26 07:42:41	2019-04-26 00:42:41	57.702	61.01	0	0.098	3.8	4.8
2019-04-26 07:43:41	2019-04-26 00:43:41	57.509	61.2	0	0.098	3.933	4.933
2019-04-26 07:44:41	2019-04-26 00:44:41	57.297	61.48	0	0.097	4	5

Date (UTC)	Date (US/Pacific)	Temp	RH	CO	VOC	PM 2.5	PM 10
		Degrees Fahrenheit (F)	Percent (%)	Parts Per Million (PPM)	Parts Per Million (PPM)	Micrograms Per Meter <sup>3</sup>	Micrograms Per Meter <sup>3</sup>
2019-04-26 07:45:40	2019-04-26 00:45:40	57.49	61.229	0	0.097	3.933	4.933
2019-04-26 07:46:40	2019-04-26 00:46:40	57.663	60.939	0	0.097	4	5
2019-04-26 07:47:41	2019-04-26 00:47:41	57.837	60.655	0	0.096	4.067	5.067
2019-04-26 07:48:40	2019-04-26 00:48:40	57.683	60.81	0	0.096	4.133	5.133
2019-04-26 07:49:41	2019-04-26 00:49:41	57.683	60.94	0	0.096	4.2	5.2
2019-04-26 07:50:40	2019-04-26 00:50:40	57.605	61.063	0	0.096	4.2	5.2
2019-04-26 07:51:40	2019-04-26 00:51:40	57.76	60.702	0	0.096	4.2	5.2
2019-04-26 07:52:40	2019-04-26 00:52:40	57.741	60.777	0	0.096	4.2	5.2
2019-04-26 07:53:41	2019-04-26 00:53:41	57.644	60.876	0	0.096	4.267	5.267
2019-04-26 07:54:41	2019-04-26 00:54:41	57.644	60.906	0	0.096	4.4	5.4
2019-04-26 07:55:40	2019-04-26 00:55:40	57.605	61.056	0	0.096	4.733	5.733
2019-04-26 07:56:40	2019-04-26 00:56:40	57.567	61.144	0	0.096	4.667	5.667
2019-04-26 07:57:41	2019-04-26 00:57:41	57.741	60.884	0	0.096	4.6	5.6
2019-04-26 07:58:41	2019-04-26 00:58:41	57.702	60.812	0	0.096	4.467	5.467
2019-04-26 07:59:41	2019-04-26 00:59:41	57.702	60.69	0	0.096	4.333	5.333
2019-04-26 08:00:40	2019-04-26 01:00:40	57.818	60.684	0	0.096	4.067	5.067
2019-04-26 08:01:40	2019-04-26 01:01:40	57.934	60.435	0	0.096	4.133	5.133
2019-04-26 08:02:41	2019-04-26 01:02:41	57.953	60.39	0	0.096	4.133	5.133
2019-04-26 08:03:40	2019-04-26 01:03:40	57.914	60.456	0	0.096	4.067	5.067
2019-04-26 08:04:41	2019-04-26 01:04:41	57.837	60.739	0	0.096	4.067	5.067
2019-04-26 08:05:40	2019-04-26 01:05:40	57.914	60.555	0	0.096	4.133	5.133
2019-04-26 08:06:41	2019-04-26 01:06:41	57.992	60.47	0	0.096	4.067	5.067
2019-04-26 08:07:41	2019-04-26 01:07:41	57.953	60.352	0	0.096	4.133	5.133
2019-04-26 08:08:41	2019-04-26 01:08:41	57.953	60.574	0	0.096	4.2	5.2
2019-04-26 08:09:41	2019-04-26 01:09:41	57.914	60.486	0	0.096	4.2	5.2
2019-04-26 08:10:40	2019-04-26 01:10:40	57.992	60.493	0	0.096	4.133	5.133
2019-04-26 08:11:40	2019-04-26 01:11:40	58.107	60.304	0	0.096	4.267	5.267
2019-04-26 08:12:40	2019-04-26 01:12:40	58.069	60.247	0	0.096	4.2	5.2
2019-04-26 08:13:40	2019-04-26 01:13:40	58.011	60.38	0	0.097	4.25	5.25
2019-04-26 08:14:40	2019-04-26 01:14:40	57.992	60.378	0	0.097	4.333	5.333
2019-04-26 08:15:41	2019-04-26 01:15:41	58.069	60.331	0	0.097	4.6	5.6
2019-04-26 08:16:41	2019-04-26 01:16:41	58.146	60.193	0	0.097	4.467	5.467
2019-04-26 08:17:40	2019-04-26 01:17:40	58.165	60.179	0	0.097	4.4	5.4
2019-04-26 08:18:41	2019-04-26 01:18:41	57.972	60.682	0	0.097	4.333	5.333
2019-04-26 08:19:40	2019-04-26 01:19:40	57.914	60.86	0	0.097	4.333	5.333
2019-04-26 08:20:40	2019-04-26 01:20:40	57.837	60.991	0	0.097	4.267	5.2
2019-04-26 08:21:40	2019-04-26 01:21:40	57.876	60.88	0	0.097	4	4.933
2019-04-26 08:22:41	2019-04-26 01:22:41	57.914	60.7	0	0.097	3.933	4.867
2019-04-26 08:23:41	2019-04-26 01:23:41	57.76	61.008	0	0.097	3.933	4.867
2019-04-26 08:24:40	2019-04-26 01:24:40	57.721	61.172	0	0.097	3.867	4.8
2019-04-26 08:25:41	2019-04-26 01:25:41	57.934	60.61	0	0.097	3.867	4.8
2019-04-26 08:26:40	2019-04-26 01:26:40	58.049	60.505	0	0.097	3.733	4.667
2019-04-26 08:27:40	2019-04-26 01:27:40	58.107	60.258	0	0.096	3.667	4.6
2019-04-26 08:28:41	2019-04-26 01:28:41	58.107	60.419	0	0.095	3.714	4.643
2019-04-26 08:29:40	2019-04-26 01:29:40	58.03	60.527	0	0.095	3.733	4.667
2019-04-26 08:30:41	2019-04-26 01:30:41	58.146	60.376	0	0.095	3.733	4.667
2019-04-26 08:31:40	2019-04-26 01:31:40	57.895	60.66	0	0.095	3.8	4.733
2019-04-26 08:32:41	2019-04-26 01:32:41	57.798	61.026	0	0.094	3.933	4.867
2019-04-26 08:33:41	2019-04-26 01:33:41	57.528	61.461	0	0.094	4.067	5
2019-04-26 08:34:40	2019-04-26 01:34:40	57.528	61.469	0	0.094	4.133	5.067
2019-04-26 08:35:40	2019-04-26 01:35:40	57.354	61.859	0	0.093	4.2	5.2
2019-04-26 08:36:41	2019-04-26 01:36:41	57.509	61.521	0	0.094	4.467	5.467
2019-04-26 08:37:40	2019-04-26 01:37:40	57.451	61.6	0	0.094	4.533	5.533

Date (UTC)	Date (US/Pacific)	Temp	RH	CO	VOC	PM 2.5	PM 10
		Degrees Fahrenheit (F)	Percent (%)	Parts Per Million (PPM)	Parts Per Million (PPM)	Micrograms Per Meter3	Micrograms Per Meter3
2019-04-26 08:38:41	2019-04-26 01:38:41	57.547	61.341	0	0.094	4.6	5.6
2019-04-26 08:39:40	2019-04-26 01:39:40	57.586	61.253	0	0.094	4.6	5.6
2019-04-26 08:40:40	2019-04-26 01:40:40	57.354	61.836	0	0.094	4.667	5.667
2019-04-26 08:41:41	2019-04-26 01:41:41	57.316	61.833	0	0.094	4.733	5.733
2019-04-26 08:42:40	2019-04-26 01:42:40	57.432	61.27	0	0.094	4.533	5.533
2019-04-26 08:43:40	2019-04-26 01:43:40	57.47	61.548	0	0.094	4.467	5.467
2019-04-26 08:44:41	2019-04-26 01:44:41	57.451	61.508	0	0.094	4.4	5.4
2019-04-26 08:45:40	2019-04-26 01:45:40	57.528	61.423	0	0.094	4.4	5.4
2019-04-26 08:46:41	2019-04-26 01:46:41	57.432	61.552	0	0.094	4.467	5.467
2019-04-26 08:47:40	2019-04-26 01:47:40	57.2	61.937	0	0.095	4.4	5.4
2019-04-26 08:48:40	2019-04-26 01:48:40	57.239	61.719	0	0.095	4.4	5.4
2019-04-26 08:49:41	2019-04-26 01:49:41	57.335	61.56	0	0.095	4.4	5.4
2019-04-26 08:50:40	2019-04-26 01:50:40	57.47	61.258	0	0.096	4.4	5.4
2019-04-26 08:51:41	2019-04-26 01:51:41	57.49	61.275	0	0.096	4.333	5.333
2019-04-26 08:52:40	2019-04-26 01:52:40	57.509	61.399	0	0.096	4.2	5.2
2019-04-26 08:53:41	2019-04-26 01:53:41	57.49	61.489	0	0.096	4.067	5.067
2019-04-26 08:54:40	2019-04-26 01:54:40	57.528	61.507	0	0.096	4	5
2019-04-26 08:55:41	2019-04-26 01:55:41	57.644	61.28	0	0.096	3.933	4.933
2019-04-26 08:56:40	2019-04-26 01:56:40	57.663	61.206	0	0.096	3.8	4.8
2019-04-26 08:57:41	2019-04-26 01:57:41	57.258	62.125	0	0.096	4.133	5.133
2019-04-26 08:58:40	2019-04-26 01:58:40	57.354	61.805	0	0.096	4.133	5.133
2019-04-26 08:59:40	2019-04-26 01:59:40	57.412	61.749	0	0.096	4.2	5.2
2019-04-26 09:00:40	2019-04-26 02:00:40	57.586	61.306	0	0.096	4.2	5.2
2019-04-26 09:01:41	2019-04-26 02:01:41	57.644	61.181	0	0.096	4.067	5.067
2019-04-26 09:02:41	2019-04-26 02:02:41	57.644	61.234	0	0.096	3.733	4.733
2019-04-26 09:03:40	2019-04-26 02:03:40	57.721	61.256	0	0.096	3.733	4.733
2019-04-26 09:04:40	2019-04-26 02:04:40	57.837	61.075	0	0.096	3.667	4.667
2019-04-26 09:05:40	2019-04-26 02:05:40	57.876	61.078	0	0.096	3.6	4.6
2019-04-26 09:06:41	2019-04-26 02:06:41	57.547	61.509	0	0.096	3.733	4.733
2019-04-26 09:07:41	2019-04-26 02:07:41	57.432	61.667	0	0.095	3.867	4.867
2019-04-26 09:08:40	2019-04-26 02:08:40	57.528	61.4	0	0.095	4	5
2019-04-26 09:09:41	2019-04-26 02:09:41	57.702	61.11	0	0.095	4.133	5.133
2019-04-26 09:10:40	2019-04-26 02:10:40	57.856	60.886	0	0.095	4.2	5.2
2019-04-26 09:11:41	2019-04-26 02:11:41	57.856	60.81	0	0.095	4.333	5.333
2019-04-26 09:12:41	2019-04-26 02:12:41	57.798	61.156	0	0.095	4.267	5.267
2019-04-26 09:13:40	2019-04-26 02:13:40	57.856	60.962	0	0.095	4.267	5.267
2019-04-26 09:14:40	2019-04-26 02:14:40	57.953	60.841	0	0.095	4.267	5.267
2019-04-26 09:15:41	2019-04-26 02:15:41	58.069	60.637	0	0.095	4.2	5.2
2019-04-26 09:16:40	2019-04-26 02:16:40	58.088	60.493	0	0.095	4.267	5.267
2019-04-26 09:17:41	2019-04-26 02:17:41	58.049	60.757	0	0.095	4.6	5.6
2019-04-26 09:18:40	2019-04-26 02:18:40	58.146	60.696	0	0.095	4.533	5.533
2019-04-26 09:19:41	2019-04-26 02:19:41	58.262	60.34	0	0.095	4.6	5.6
2019-04-26 09:20:41	2019-04-26 02:20:41	58.397	60.16	0	0.095	4.467	5.467
2019-04-26 09:21:40	2019-04-26 02:21:40	58.358	60.195	0	0.095	4.333	5.333
2019-04-26 09:22:41	2019-04-26 02:22:41	58.262	60.286	0	0.096	11.958	5.2
2019-04-26 09:23:40	2019-04-26 02:23:40	58.339	60.209	0	0.095	11.583	4.8
2019-04-26 09:24:41	2019-04-26 02:24:41	58.358	60.111	0	0.095	11.583	4.8
2019-04-26 09:25:40	2019-04-26 02:25:40	58.339	59.988	0	0.095	11.521	4.733
2019-04-26 09:26:41	2019-04-26 02:26:41	58.281	60.067	0	0.095	11.458	4.667
2019-04-26 09:27:41	2019-04-26 02:27:41	58.223	60.375	0	0.095	11.333	4.533
2019-04-26 09:28:40	2019-04-26 02:28:40	58.223	60.344	0	0.095	11.333	4.533
2019-04-26 09:29:40	2019-04-26 02:29:40	58.339	60.384	0	0.095	11.271	4.467
2019-04-26 09:30:40	2019-04-26 02:30:40	58.281	60.319	0	0.095	11.271	4.467

Date (UTC)	Date (US/Pacific)	Temp	RH	CO	VOC	PM 2.5	PM 10	
		Degrees Fahrenheit (F)	Percent (%)	Parts Per Million (PPM)	Parts Per Million (PPM)	Micrograms Per Meter <sup>3</sup>	Micrograms Per Meter <sup>3</sup>	
2019-04-26 09:31:41	2019-04-26 02:31:41	58.242		60.315	0	0.095	11.271	4.467
2019-04-26 09:32:40	2019-04-26 02:32:40	58.204		60.289	0	0.094	11.271	4.467
2019-04-26 09:33:41	2019-04-26 02:33:41	58.262		60.271	0	0.094	11.333	4.533
2019-04-26 09:34:41	2019-04-26 02:34:41	58.397		60.176	0	0.094	11.271	4.467
2019-04-26 09:35:41	2019-04-26 02:35:41	58.281		60.372	0	0.094	11.333	4.533
2019-04-26 09:36:41	2019-04-26 02:36:41	58.127		60.634	0	0.093	11.458	4.667
2019-04-26 09:37:40	2019-04-26 02:37:40	58.03		60.664	0	0.093	3.733	4.733
2019-04-26 09:38:41	2019-04-26 02:38:41	58.088		60.486	0	0.093	4	5
2019-04-26 09:39:41	2019-04-26 02:39:41	58.127		60.557	0	0.092	3.933	4.933
2019-04-26 09:40:40	2019-04-26 02:40:40	57.992		60.966	0	0.092	3.933	4.933
2019-04-26 09:41:41	2019-04-26 02:41:41	57.76		61.168	0	0.092	4	5
2019-04-26 09:42:40	2019-04-26 02:42:40	57.412		61.955	0	0.091	4.2	5.2
2019-04-26 09:43:41	2019-04-26 02:43:41	56.93		62.434	0	0.091	4.267	5.267
2019-04-26 09:44:40	2019-04-26 02:44:40	56.756		62.633	0	0.09	4.4	5.4
2019-04-26 09:45:40	2019-04-26 02:45:40	56.582		63.336	0	0.09	4.6	5.6
2019-04-26 09:46:41	2019-04-26 02:46:41	56.756		62.709	0	0.09	4.733	5.733
2019-04-26 09:47:40	2019-04-26 02:47:40	56.949		62.573	0	0.09	4.733	5.733
2019-04-26 09:48:41	2019-04-26 02:48:41	57.046		62.169	0	0.09	4.733	5.733
2019-04-26 09:49:40	2019-04-26 02:49:40	57.161		61.965	0	0.089	4.733	5.733
2019-04-26 09:50:41	2019-04-26 02:50:41	57.297		61.778	0	0.089	4.733	5.733
2019-04-26 09:51:41	2019-04-26 02:51:41	57.2		61.976	0	0.089	4.667	5.667
2019-04-26 09:52:40	2019-04-26 02:52:40	57.103		62.181	0	0.089	4.733	5.733
2019-04-26 09:53:41	2019-04-26 02:53:41	57.335		61.735	0	0.089	4.733	5.733
2019-04-26 09:54:40	2019-04-26 02:54:40	57.509		61.383	0	0.089	4.733	5.733
2019-04-26 09:55:40	2019-04-26 02:55:40	57.528		61.301	0	0.089	4.8	5.8
2019-04-26 09:56:41	2019-04-26 02:56:41	57.547		61.28	0	0.089	4.8	5.8
2019-04-26 09:57:40	2019-04-26 02:57:40	57.663		61.076	0	0.09	4.8	5.8
2019-04-26 09:58:40	2019-04-26 02:58:40	57.779		60.895	0	0.09	4.667	5.667
2019-04-26 09:59:41	2019-04-26 02:59:41	57.934		61.037	0	0.091	4.6	5.6
2019-04-26 10:00:41	2019-04-26 03:00:41	57.856		61.092	0	0.091	4.533	5.533
2019-04-26 10:01:41	2019-04-26 03:01:41	57.818		61.249	0	0.092	4.4	5.4
2019-04-26 10:02:40	2019-04-26 03:02:40	57.876		61.025	0	0.092	4.333	5.333
2019-04-26 10:03:41	2019-04-26 03:03:41	58.011		60.662	0	0.092	4.2	5.2
2019-04-26 10:04:40	2019-04-26 03:04:40	58.165		60.591	0	0.093	4.133	5.133
2019-04-26 10:05:41	2019-04-26 03:05:41	58.146		60.582	0	0.093	3.867	4.867
2019-04-26 10:06:40	2019-04-26 03:06:40	58.069		60.362	0	0.094	3.867	4.867
2019-04-26 10:07:40	2019-04-26 03:07:40	58.107		60.373	0	0.094	3.8	4.8
2019-04-26 10:08:40	2019-04-26 03:08:40	58.223		60.169	0	0.094	3.867	4.867
2019-04-26 10:09:41	2019-04-26 03:09:41	58.165		60.111	0	0.095	3.867	4.867
2019-04-26 10:10:41	2019-04-26 03:10:41	58.107		60.144	0	0.095	3.8	4.8
2019-04-26 10:11:40	2019-04-26 03:11:40	58.069		60.156	0	0.095	3.733	4.733
2019-04-26 10:12:40	2019-04-26 03:12:40	58.069		60.392	0	0.095	3.6	4.6
2019-04-26 10:13:41	2019-04-26 03:13:41	58.185		60.135	0	0.094	3.6	4.6
2019-04-26 10:14:41	2019-04-26 03:14:41	58.146		60.002	0	0.094	3.667	4.667
2019-04-26 10:15:41	2019-04-26 03:15:41	58.107		60.129	0	0.093	3.533	4.533
2019-04-26 10:16:40	2019-04-26 03:16:40	58.088		60.165	0	0.093	3.467	4.467
2019-04-26 10:17:40	2019-04-26 03:17:40	58.146		60.056	0	0.093	3.4	4.4
2019-04-26 10:18:40	2019-04-26 03:18:40	58.223		59.902	0	0.092	3.4	4.4
2019-04-26 10:19:41	2019-04-26 03:19:41	58.185		59.967	0	0.092	3.4	4.4
2019-04-26 10:20:41	2019-04-26 03:20:41	58.107		60.037	0	0.092	3.667	4.667
2019-04-26 10:21:40	2019-04-26 03:21:40	57.992		60.302	0	0.091	3.667	4.667
2019-04-26 10:22:40	2019-04-26 03:22:40	58.127		60.008	0	0.091	3.667	4.667
2019-04-26 10:23:41	2019-04-26 03:23:41	58.223		59.879	0	0.091	3.6	4.6

Date (UTC)	Date (US/Pacific)	Temp	RH	CO	VOC	PM 2.5	PM 10
		Degrees Fahrenheit (F)	Percent (%)	Parts Per Million (PPM)	Parts Per Million (PPM)	Micrograms Per Meter <sup>3</sup>	Micrograms Per Meter <sup>3</sup>
2019-04-26 10:24:41	2019-04-26 03:24:41	58.204	59.877	0	0.09	3.733	4.733
2019-04-26 10:25:41	2019-04-26 03:25:41	58.165	59.935	0	0.09	3.467	4.467
2019-04-26 10:26:40	2019-04-26 03:26:40	58.146	60.315	0	0.09	3.4	4.4
2019-04-26 10:27:41	2019-04-26 03:27:41	58.223	60.23	0	0.089	3.6	4.6
2019-04-26 10:28:40	2019-04-26 03:28:40	58.262	60.042	0	0.089	3.733	4.733
2019-04-26 10:29:41	2019-04-26 03:29:41	58.3	59.824	0	0.089	3.667	4.667
2019-04-26 10:30:41	2019-04-26 03:30:41	58.223	59.986	0	0.089	3.8	4.8
2019-04-26 10:31:40	2019-04-26 03:31:40	58.165	60.08	0	0.089	3.933	4.933
2019-04-26 10:32:41	2019-04-26 03:32:41	58.107	60.113	0	0.089	4.067	5.067
2019-04-26 10:33:40	2019-04-26 03:33:40	58.127	60.069	0	0.089	4.2	5.2
2019-04-26 10:34:41	2019-04-26 03:34:41	58.127	60.031	0	0.089	4.267	5.267
2019-04-26 10:35:40	2019-04-26 03:35:40	58.127	59.955	0	0.089	4.333	5.333
2019-04-26 10:36:40	2019-04-26 03:36:40	58.262	59.798	0	0.089	4.4	5.4
2019-04-26 10:37:41	2019-04-26 03:37:41	58.378	59.579	0	0.089	4.4	5.4
2019-04-26 10:38:40	2019-04-26 03:38:40	58.532	59.378	0	0.089	4.333	5.333
2019-04-26 10:39:41	2019-04-26 03:39:41	58.493	59.344	0	0.089	4.133	5.133
2019-04-26 10:40:40	2019-04-26 03:40:40	58.416	59.445	0	0.089	4.4	5.4
2019-04-26 10:41:41	2019-04-26 03:41:41	58.513	59.361	0	0.089	4.467	5.467
2019-04-26 10:42:41	2019-04-26 03:42:41	58.59	59.215	0	0.089	4.333	5.333
2019-04-26 10:43:41	2019-04-26 03:43:41	58.667	59.061	0	0.089	4.333	5.333
2019-04-26 10:44:41	2019-04-26 03:44:41	58.571	59.137	0	0.089	4.4	5.4
2019-04-26 10:45:40	2019-04-26 03:45:40	58.513	59.224	0	0.089	8.025	5.4
2019-04-26 10:46:41	2019-04-26 03:46:41	58.571	59.114	0	0.089	7.713	5.067
2019-04-26 10:47:40	2019-04-26 03:47:40	58.629	59.249	0	0.089	7.65	5
2019-04-26 10:48:41	2019-04-26 03:48:41	58.532	59.241	0	0.089	7.588	4.933
2019-04-26 10:49:41	2019-04-26 03:49:41	58.455	59.334	0	0.089	7.588	4.933
2019-04-26 10:50:40	2019-04-26 03:50:40	58.378	59.487	0	0.089	7.525	4.867
2019-04-26 10:51:41	2019-04-26 03:51:41	58.397	59.42	0	0.089	7.463	4.8
2019-04-26 10:52:40	2019-04-26 03:52:40	58.455	59.28	0	0.089	7.588	4.933
2019-04-26 10:53:41	2019-04-26 03:53:41	58.455	59.288	0	0.089	7.588	4.933
2019-04-26 10:54:41	2019-04-26 03:54:41	58.339	59.454	0	0.089	7.65	5
2019-04-26 10:55:40	2019-04-26 03:55:40	58.3	59.641	0	0.089	7.713	5.067
2019-04-26 10:56:41	2019-04-26 03:56:41	58.3	59.634	0	0.089	7.775	5.133
2019-04-26 10:57:41	2019-04-26 03:57:41	58.358	59.593	0	0.089	7.9	5.267
2019-04-26 10:58:41	2019-04-26 03:58:41	58.3	59.687	0	0.089	7.9	5.267
2019-04-26 10:59:41	2019-04-26 03:59:41	58.242	59.697	0	0.089	7.963	5.333
2019-04-26 11:00:40	2019-04-26 04:00:40	58.204	59.809	0	0.089	4.4	5.4
2019-04-26 11:01:41	2019-04-26 04:01:41	58.281	59.64	0	0.089	4.733	5.733
2019-04-26 11:02:41	2019-04-26 04:02:41	58.358	59.532	0	0.089	4.8	5.8
2019-04-26 11:03:40	2019-04-26 04:03:40	58.3	59.717	0	0.089	4.8	5.8
2019-04-26 11:04:40	2019-04-26 04:04:40	58.262	59.615	0	0.089	4.867	5.867
2019-04-26 11:05:41	2019-04-26 04:05:41	58.185	59.799	0	0.089	4.933	5.933
2019-04-26 11:06:40	2019-04-26 04:06:40	58.165	59.866	0	0.089	5	6
2019-04-26 11:07:40	2019-04-26 04:07:40	58.262	59.707	0	0.089	4.6	5.6
2019-04-26 11:08:41	2019-04-26 04:08:41	58.242	59.675	0	0.089	4.6	5.6
2019-04-26 11:09:40	2019-04-26 04:09:40	58.165	59.744	0	0.089	4.6	5.6
2019-04-26 11:10:40	2019-04-26 04:10:40	58.339	59.53	0	0.089	4.533	5.533
2019-04-26 11:11:40	2019-04-26 04:11:40	58.436	59.256	0	0.089	4.533	5.533
2019-04-26 11:12:41	2019-04-26 04:12:41	58.532	59.096	0	0.089	4.4	5.4
2019-04-26 11:13:41	2019-04-26 04:13:41	58.532	59.073	0	0.089	4.4	5.4
2019-04-26 11:14:41	2019-04-26 04:14:41	58.513	59.171	0	0.089	4.267	5.267
2019-04-26 11:15:40	2019-04-26 04:15:40	58.59	59.07	0	0.089	4.2	5.2
2019-04-26 11:16:41	2019-04-26 04:16:41	58.686	58.933	0	0.089	4.133	5.133

Date (UTC)	Date (US/Pacific)	Temp	RH	CO	VOC	PM 2.5	PM 10	
		Degrees Fahrenheit (F)	Percent (%)	Parts Per Million (PPM)	Parts Per Million (PPM)	Micrograms Per Meter <sup>3</sup>	Micrograms Per Meter <sup>3</sup>	
2019-04-26 11:17:41	2019-04-26 04:17:41	58.744	58.744	58.786	0	0.089	4.133	5.133
2019-04-26 11:18:41	2019-04-26 04:18:41	58.706	58.706	58.767	0	0.089	4.2	5.2
2019-04-26 11:19:40	2019-04-26 04:19:40	58.629	58.629	58.967	0	0.089	4.267	5.267
2019-04-26 11:20:41	2019-04-26 04:20:41	58.686	58.686	58.933	0	0.089	4.2	5.2
2019-04-26 11:21:40	2019-04-26 04:21:40	58.764	58.764	58.772	0	0.089	4.2	5.2
2019-04-26 11:22:41	2019-04-26 04:22:41	58.88	58.88	58.606	0	0.089	4.533	5.533
2019-04-26 11:23:40	2019-04-26 04:23:40	58.822	58.822	58.655	0	0.089	4.667	5.667
2019-04-26 11:24:40	2019-04-26 04:24:40	58.706	58.706	58.759	0	0.089	4.867	5.867
2019-04-26 11:25:41	2019-04-26 04:25:41	58.764	58.764	58.688	0	0.089	4.8	5.8
2019-04-26 11:26:40	2019-04-26 04:26:40	58.822	58.822	58.632	0	0.089	4.8	5.8
2019-04-26 11:27:41	2019-04-26 04:27:41	58.86	58.86	58.604	0	0.089	4.533	5.533
2019-04-26 11:28:41	2019-04-26 04:28:41	58.764	58.764	58.703	0	0.089	4.467	5.467
2019-04-26 11:29:41	2019-04-26 04:29:41	58.744	58.744	58.694	0	0.089	4.533	5.533
2019-04-26 11:30:40	2019-04-26 04:30:40	58.802	58.802	58.638	0	0.089	4.533	5.533
2019-04-26 11:31:40	2019-04-26 04:31:40	58.841	58.841	58.618	0	0.089	4.533	5.533
2019-04-26 11:32:41	2019-04-26 04:32:41	58.822	58.822	58.7	0	0.089	4.4	5.4
2019-04-26 11:33:40	2019-04-26 04:33:40	58.571	58.571	58.847	0	0.089	4.4	5.4
2019-04-26 11:34:41	2019-04-26 04:34:41	58.513	58.513	58.995	0	0.089	4.4	5.4
2019-04-26 11:35:40	2019-04-26 04:35:40	58.397	58.397	59.13	0	0.088	4.533	5.533
2019-04-26 11:36:40	2019-04-26 04:36:40	58.59	58.59	58.941	0	0.088	4.6	5.6
2019-04-26 11:37:40	2019-04-26 04:37:40	58.436	58.436	59.111	0	0.088	4.6	5.6
2019-04-26 11:38:41	2019-04-26 04:38:41	58.397	58.397	59.176	0	0.088	4.533	5.533
2019-04-26 11:39:41	2019-04-26 04:39:41	58.281	58.281	59.289	0	0.087	4.4	5.4
2019-04-26 11:40:40	2019-04-26 04:40:40	58.358	58.358	59.135	0	0.087	4.467	5.467
2019-04-26 11:41:41	2019-04-26 04:41:41	58.436	58.436	59.012	0	0.087	4.467	5.467
2019-04-26 11:42:41	2019-04-26 04:42:41	58.416	58.416	58.972	0	0.087	4.733	5.733
2019-04-26 11:43:41	2019-04-26 04:43:41	58.204	58.204	59.374	0	0.087	4.8	5.8
2019-04-26 11:44:41	2019-04-26 04:44:41	58.165	58.165	59.416	0	0.087	4.867	5.867
2019-04-26 11:45:40	2019-04-26 04:45:40	58.242	58.242	59.293	0	0.087	5	6
2019-04-26 11:46:41	2019-04-26 04:46:41	58.339	58.339	59.164	0	0.087	5.067	6.067
2019-04-26 11:47:41	2019-04-26 04:47:41	58.378	58.378	59.121	0	0.087	5.2	6.2
2019-04-26 11:48:40	2019-04-26 04:48:40	58.242	58.242	59.255	0	0.087	4.867	5.867
2019-04-26 11:49:41	2019-04-26 04:49:41	58.32	58.32	59.109	0	0.087	4.933	5.933
2019-04-26 11:50:40	2019-04-26 04:50:40	58.416	58.416	59.018	0	0.087	4.933	5.933
2019-04-26 11:51:40	2019-04-26 04:51:40	58.474	58.474	58.839	0	0.087	4.867	5.867
2019-04-26 11:52:41	2019-04-26 04:52:41	58.416	58.416	58.834	0	0.087	5	6
2019-04-26 11:53:40	2019-04-26 04:53:40	58.378	58.378	58.908	0	0.088	5.067	6.067
2019-04-26 11:54:41	2019-04-26 04:54:41	58.455	58.455	58.899	0	0.088	4.933	5.933
2019-04-26 11:55:40	2019-04-26 04:55:40	58.532	58.532	58.692	0	0.088	5.067	6.067
2019-04-26 11:56:41	2019-04-26 04:56:41	58.629	58.629	58.646	0	0.088	5	6
2019-04-26 11:57:41	2019-04-26 04:57:41	58.609	58.609	58.622	0	0.088	4.933	5.933
2019-04-26 11:58:40	2019-04-26 04:58:40	58.609	58.609	58.622	0	0.088	4.933	5.933
2019-04-26 11:59:40	2019-04-26 04:59:40	58.667	58.667	58.565	0	0.089	4.8	5.8
2019-04-26 12:00:40	2019-04-26 05:00:40	58.764	58.764	58.451	0	0.089	4.667	5.667
2019-04-26 12:01:41	2019-04-26 05:01:41	58.764	58.764	58.322	0	0.089	4.733	5.733
2019-04-26 12:02:40	2019-04-26 05:02:40	58.706	58.706	58.401	0	0.088	4.733	5.733
2019-04-26 12:03:40	2019-04-26 05:03:40	58.551	58.551	58.602	0	0.088	5.067	6.067
2019-04-26 12:04:41	2019-04-26 05:04:41	58.551	58.551	58.678	0	0.088	4.933	5.933
2019-04-26 12:05:40	2019-04-26 05:05:40	58.667	58.667	58.436	0	0.087	4.867	5.867
2019-04-26 12:06:40	2019-04-26 05:06:40	58.725	58.725	58.296	0	0.087	4.867	5.867
2019-04-26 12:07:41	2019-04-26 05:07:41	58.706	58.706	58.225	0	0.087	4.733	5.733
2019-04-26 12:08:40	2019-04-26 05:08:40	58.686	58.686	58.3	0	0.087	4.733	5.733
2019-04-26 12:09:40	2019-04-26 05:09:40	58.744	58.744	58.206	0	0.086	4.867	5.867

Date (UTC)	Date (US/Pacific)	Temp	RH	CO	VOC	PM 2.5	PM 10	
		Degrees Fahrenheit (F)	Percent (%)	Parts Per Million (PPM)	Parts Per Million (PPM)	Micrograms Per Meter <sup>3</sup>	Micrograms Per Meter <sup>3</sup>	
2019-04-26 12:10:41	2019-04-26 05:10:41	58.764	58.764	58.154	0	0.086	4.733	5.733
2019-04-26 12:11:41	2019-04-26 05:11:41	58.706	58.706	58.34	0	0.086	4.8	5.8
2019-04-26 12:12:40	2019-04-26 05:12:40	58.629	58.629	58.318	0	0.085	5	6
2019-04-26 12:13:40	2019-04-26 05:13:40	58.474	58.474	58.679	0	0.085	5.067	6.067
2019-04-26 12:14:41	2019-04-26 05:14:41	58.513	58.513	58.606	0	0.084	5.133	6.133
2019-04-26 12:15:40	2019-04-26 05:15:40	58.629	58.629	58.364	0	0.084	5.2	6.2
2019-04-26 12:16:40	2019-04-26 05:16:40	58.571	58.571	58.489	0	0.083	5.067	6.067
2019-04-26 12:17:41	2019-04-26 05:17:41	58.474	58.474	58.58	0	0.083	5.067	6.067
2019-04-26 12:18:40	2019-04-26 05:18:40	58.3	58.3	58.81	0	0.084	5.067	6.067
2019-04-26 12:19:41	2019-04-26 05:19:41	58.358	58.358	58.753	0	0.084	5.067	6.067
2019-04-26 12:20:40	2019-04-26 05:20:40	58.32	58.32	58.804	0	0.084	5.133	6.133
2019-04-26 12:21:41	2019-04-26 05:21:41	58.397	58.397	58.726	0	0.084	5.133	6.133
2019-04-26 12:22:41	2019-04-26 05:22:41	58.3	58.3	58.726	0	0.084	5.133	6.133
2019-04-26 12:23:41	2019-04-26 05:23:41	58.281	58.281	58.777	0	0.084	5.2	6.2
2019-04-26 12:24:40	2019-04-26 05:24:40	58.339	58.339	58.782	0	0.084	5.267	6.267
2019-04-26 12:25:41	2019-04-26 05:25:41	58.397	58.397	58.612	0	0.084	5.4	6.4
2019-04-26 12:26:41	2019-04-26 05:26:41	58.3	58.3	58.741	0	0.085	5.4	6.4
2019-04-26 12:27:40	2019-04-26 05:27:40	58.32	58.32	58.697	0	0.085	5.333	6.333
2019-04-26 12:28:41	2019-04-26 05:28:41	58.281	58.281	58.762	0	0.086	5.267	6.267
2019-04-26 12:29:41	2019-04-26 05:29:41	58.358	58.358	58.608	0	0.086	4.933	5.933
2019-04-26 12:30:40	2019-04-26 05:30:40	58.474	58.474	58.359	0	0.086	5	6
2019-04-26 12:31:41	2019-04-26 05:31:41	58.416	58.416	58.369	0	0.087	5.133	6.133
2019-04-26 12:32:40	2019-04-26 05:32:40	58.32	58.32	58.575	0	0.087	5.2	6.2
2019-04-26 12:33:40	2019-04-26 05:33:40	58.378	58.378	58.419	0	0.086	5.333	6.333
2019-04-26 12:34:40	2019-04-26 05:34:40	58.474	58.474	58.275	0	0.086	5.4	6.4
2019-04-26 12:35:41	2019-04-26 05:35:41	58.609	58.609	58.126	0	0.087	5.4	6.4
2019-04-26 12:36:40	2019-04-26 05:36:40	58.59	58.59	58.139	0	0.087	5.533	6.533
2019-04-26 12:37:41	2019-04-26 05:37:41	58.551	58.551	58.182	0	0.087	5.533	6.533
2019-04-26 12:38:41	2019-04-26 05:38:41	58.551	58.551	58.106	0	0.087	5.6	6.6
2019-04-26 12:39:40	2019-04-26 05:39:40	58.686	58.686	58.003	0	0.087	5.533	6.533
2019-04-26 12:40:41	2019-04-26 05:40:41	58.725	58.725	57.815	0	0.087	5.533	6.533
2019-04-26 12:41:41	2019-04-26 05:41:41	58.686	58.686	57.797	0	0.087	5.6	6.6
2019-04-26 12:42:40	2019-04-26 05:42:40	58.59	58.59	57.88	0	0.087	5.533	6.533
2019-04-26 12:43:41	2019-04-26 05:43:41	58.59	58.59	57.911	0	0.087	5.533	6.533
2019-04-26 12:44:42	2019-04-26 05:44:42	58.706	58.706	57.768	0	0.088	5.867	6.867
2019-04-26 12:45:41	2019-04-26 05:45:41	58.706	58.706	57.676	0	0.088	5.733	6.733
2019-04-26 12:46:41	2019-04-26 05:46:41	58.706	58.706	57.661	0	0.088	5.667	6.667
2019-04-26 12:47:40	2019-04-26 05:47:40	58.648	58.648	57.809	0	0.088	5.533	6.533
2019-04-26 12:48:40	2019-04-26 05:48:40	58.706	58.706	57.745	0	0.089	5.4	6.4
2019-04-26 12:49:41	2019-04-26 05:49:41	58.802	58.802	57.585	0	0.089	6.963	6.333
2019-04-26 12:50:41	2019-04-26 05:50:41	58.783	58.783	57.53	0	0.089	6.588	5.933
2019-04-26 12:51:40	2019-04-26 05:51:40	58.686	58.686	57.728	0	0.089	6.463	5.8
2019-04-26 12:52:41	2019-04-26 05:52:41	58.609	58.609	57.889	0	0.088	6.525	5.867
2019-04-26 12:53:41	2019-04-26 05:53:41	58.667	58.667	57.734	0	0.088	6.525	5.867
2019-04-26 12:54:40	2019-04-26 05:54:40	58.706	58.706	57.729	0	0.087	6.588	5.933
2019-04-26 12:55:41	2019-04-26 05:55:41	58.648	58.648	57.801	0	0.087	6.525	5.867
2019-04-26 12:56:40	2019-04-26 05:56:40	58.532	58.532	57.974	0	0.087	6.525	5.867
2019-04-26 12:57:40	2019-04-26 05:57:40	58.378	58.378	58.198	0	0.087	6.588	5.933
2019-04-26 12:58:41	2019-04-26 05:58:41	58.397	58.397	58.223	0	0.087	6.588	5.933
2019-04-26 12:59:40	2019-04-26 05:59:40	58.474	58.474	58.122	0	0.087	6.588	5.933
2019-04-26 13:00:41	2019-04-26 06:00:41	58.455	58.455	58.189	0	0.087	6.65	6
2019-04-26 13:01:40	2019-04-26 06:01:40	58.339	58.339	58.248	0	0.087	6.65	6
2019-04-26 13:02:41	2019-04-26 06:02:41	58.204	58.204	58.611	0	0.086	6.838	6.2



Date (UTC)	Date (US/Pacific)	Temp	RH	CO	VOC	PM 2.5	PM 10	
		Degrees Fahrenheit (F)	Percent (%)	Parts Per Million (PPM)	Parts Per Million (PPM)	Micrograms Per Meter <sup>3</sup>	Micrograms Per Meter <sup>3</sup>	
2019-04-26 13:03:40	2019-04-26 06:03:40	58.3	58.366	58.436	0	0.086	6.838	6.2
2019-04-26 13:04:41	2019-04-26 06:04:41	58.358	58.364	58.364	0	0.086	5.4	6.4
2019-04-26 13:05:41	2019-04-26 06:05:41	58.3	58.405	58.405	0	0.086	5.867	6.867
2019-04-26 13:06:40	2019-04-26 06:06:40	58.242	58.431	58.431	0	0.086	6	7
2019-04-26 13:07:40	2019-04-26 06:07:40	58.165	58.569	58.569	0	0.087	6	7
2019-04-26 13:08:41	2019-04-26 06:08:41	58.223	58.574	58.574	0	0.087	6	7
2019-04-26 13:09:41	2019-04-26 06:09:41	58.262	58.425	58.425	0	0.087	5.933	6.933
2019-04-26 13:10:41	2019-04-26 06:10:41	58.262	58.448	58.448	0	0.087	5.933	6.933
2019-04-26 13:11:40	2019-04-26 06:11:40	58.223	58.574	58.574	0	0.087	6	7
2019-04-26 13:12:41	2019-04-26 06:12:41	58.281	58.51	58.51	0	0.087	6.133	7.133
2019-04-26 13:13:40	2019-04-26 06:13:40	58.378	58.374	58.374	0	0.087	6.2	7.2
2019-04-26 13:14:40	2019-04-26 06:14:40	58.513	58.11	58.11	0	0.087	6.2	7.2
2019-04-26 13:15:40	2019-04-26 06:15:40	58.416	58.171	58.171	0	0.087	6.067	7.067
2019-04-26 13:16:41	2019-04-26 06:16:41	58.32	58.315	58.315	0	0.087	6.067	7.067
2019-04-26 13:17:40	2019-04-26 06:17:40	58.358	58.288	58.288	0	0.087	6	7
2019-04-26 13:18:40	2019-04-26 06:18:40	58.436	58.142	58.142	0	0.087	6	7
2019-04-26 13:19:41	2019-04-26 06:19:41	58.474	58.122	58.122	0	0.087	5.867	6.867
2019-04-26 13:20:40	2019-04-26 06:20:40	58.455	58.037	58.037	0	0.087	5.733	6.733
2019-04-26 13:21:40	2019-04-26 06:21:40	58.416	58.163	58.163	0	0.086	5.533	6.533
2019-04-26 13:22:40	2019-04-26 06:22:40	58.436	58.256	58.256	0	0.086	5.533	6.533
2019-04-26 13:23:41	2019-04-26 06:23:41	58.532	58.089	58.089	0	0.086	5.667	6.667
2019-04-26 13:24:41	2019-04-26 06:24:41	58.455	58.197	58.197	0	0.085	5.667	6.667
2019-04-26 13:25:40	2019-04-26 06:25:40	58.358	58.28	58.28	0	0.085	5.733	6.733
2019-04-26 13:26:41	2019-04-26 06:26:41	58.107	58.61	58.61	0	0.085	5.667	6.667
2019-04-26 13:27:40	2019-04-26 06:27:40	58.3	58.291	58.291	0	0.085	5.533	6.533
2019-04-26 13:28:41	2019-04-26 06:28:41	58.397	58.146	58.146	0	0.085	5.6	6.6
2019-04-26 13:29:41	2019-04-26 06:29:41	58.455	58.052	58.052	0	0.085	5.667	6.667
2019-04-26 13:30:40	2019-04-26 06:30:40	58.32	58.376	58.376	0	0.085	5.8	6.8
2019-04-26 13:31:41	2019-04-26 06:31:41	58.127	58.559	58.559	0	0.085	5.467	6.467
2019-04-26 13:32:41	2019-04-26 06:32:41	58.146	58.682	58.682	0	0.085	5.6	6.6
2019-04-26 13:33:40	2019-04-26 06:33:40	58.069	58.676	58.676	0	0.086	5.667	6.667
2019-04-26 13:34:41	2019-04-26 06:34:41	58.03	58.612	58.612	0	0.086	5.6	6.6
2019-04-26 13:35:40	2019-04-26 06:35:40	57.953	58.689	58.689	0	0.086	5.733	6.733
2019-04-26 13:36:41	2019-04-26 06:36:41	57.856	58.826	58.826	0	0.087	5.867	6.867
2019-04-26 13:37:41	2019-04-26 06:37:41	57.856	58.818	58.818	0	0.087	5.933	6.933
2019-04-26 13:38:40	2019-04-26 06:38:40	57.837	58.969	58.969	0	0.087	5.8	6.8
2019-04-26 13:39:41	2019-04-26 06:39:41	57.856	58.788	58.788	0	0.087	5.867	6.867
2019-04-26 13:40:40	2019-04-26 06:40:40	57.818	58.739	58.739	0	0.087	5.8	6.8
2019-04-26 13:41:40	2019-04-26 06:41:40	57.798	58.76	58.76	0	0.088	5.8	6.8
2019-04-26 13:42:40	2019-04-26 06:42:40	57.837	58.824	58.824	0	0.088	5.8	6.8
2019-04-26 13:43:41	2019-04-26 06:43:41	57.972	58.63	58.63	0	0.088	5.733	6.733
2019-04-26 13:44:41	2019-04-26 06:44:41	57.972	58.675	58.675	0	0.088	5.6	6.6
2019-04-26 13:45:40	2019-04-26 06:45:40	57.895	58.829	58.829	0	0.088	5.6	6.6
2019-04-26 13:46:41	2019-04-26 06:46:41	57.837	58.946	58.946	0	0.088	6.067	7.067
2019-04-26 13:47:40	2019-04-26 06:47:40	57.934	58.855	58.855	0	0.089	6	7
2019-04-26 13:48:41	2019-04-26 06:48:41	58.069	58.63	58.63	0	0.089	5.867	6.867
2019-04-26 13:49:41	2019-04-26 06:49:41	58.011	58.747	58.747	0	0.089	5.867	6.867
2019-04-26 13:50:41	2019-04-26 06:50:41	57.972	58.889	58.889	0	0.089	5.733	6.733
2019-04-26 13:51:40	2019-04-26 06:51:40	57.953	58.979	58.979	0	0.089	5.667	6.667
2019-04-26 13:52:40	2019-04-26 06:52:40	58.03	58.917	58.917	0	0.089	5.2	6.2
2019-04-26 13:53:41	2019-04-26 06:53:41	58.049	58.987	58.987	0	0.089	5.133	6.133
2019-04-26 13:54:40	2019-04-26 06:54:40	58.03	58.818	58.818	0	0.089	5.067	6.067
2019-04-26 13:55:40	2019-04-26 06:55:40	58.03	58.818	58.818	0	0.089	5.133	6.133

Date (UTC)	Date (US/Pacific)	Temp	RH	CO	VOC	PM 2.5	PM 10
		Degrees Fahrenheit (F)	Percent (%)	Parts Per Million (PPM)	Parts Per Million (PPM)	Micrograms Per Meter <sup>3</sup>	Micrograms Per Meter <sup>3</sup>
2019-04-26 13:56:40	2019-04-26 06:56:40	58.011	58.862	0	0.089	5.267	6.267
2019-04-26 13:57:41	2019-04-26 06:57:41	57.992	58.868	0	0.089	5.333	6.333
2019-04-26 13:58:41	2019-04-26 06:58:41	58.069	58.783	0	0.089	5.4	6.4
2019-04-26 13:59:40	2019-04-26 06:59:40	58.03	58.856	0	0.088	5.533	6.533
2019-04-26 14:00:41	2019-04-26 07:00:41	58.03	58.856	0	0.088	5.467	6.467
2019-04-26 14:01:40	2019-04-26 07:01:40	58.146	58.621	0	0.088	5.4	6.4
2019-04-26 14:02:40	2019-04-26 07:02:40	58.281	58.404	0	0.088	5.267	6.267
2019-04-26 14:03:41	2019-04-26 07:03:41	58.397	58.268	0	0.088	5.333	6.333
2019-04-26 14:04:40	2019-04-26 07:04:40	58.378	58.213	0	0.088	5.467	6.467
2019-04-26 14:05:41	2019-04-26 07:05:41	58.223	58.513	0	0.088	5.467	6.467
2019-04-26 14:06:41	2019-04-26 07:06:41	58.32	58.407	0	0.087	5.467	6.467
2019-04-26 14:07:40	2019-04-26 07:07:40	58.455	58.174	0	0.087	6.067	7.067
2019-04-26 14:08:41	2019-04-26 07:08:41	58.455	58.159	0	0.087	6.2	7.2
2019-04-26 14:09:40	2019-04-26 07:09:40	58.436	58.05	0	0.087	6.333	7.333
2019-04-26 14:10:41	2019-04-26 07:10:41	58.3	58.283	0	0.087	6.333	7.333
2019-04-26 14:11:40	2019-04-26 07:11:40	58.242	58.4	0	0.086	6.4	7.4
2019-04-26 14:12:40	2019-04-26 07:12:40	58.281	58.327	0	0.086	6.6	7.6
2019-04-26 14:13:40	2019-04-26 07:13:40	58.416	58.133	0	0.085	6.467	7.467
2019-04-26 14:14:40	2019-04-26 07:14:40	58.416	58.148	0	0.085	6.533	7.533
2019-04-26 14:15:40	2019-04-26 07:15:40	58.378	58.274	0	0.085	6.467	7.467
2019-04-26 14:16:41	2019-04-26 07:16:41	58.32	58.376	0	0.085	6.4	7.4
2019-04-26 14:17:40	2019-04-26 07:17:40	58.397	58.223	0	0.084	6.533	7.533
2019-04-26 14:18:40	2019-04-26 07:18:40	58.339	58.271	0	0.084	6.6	7.6
2019-04-26 14:19:40	2019-04-26 07:19:40	58.3	58.359	0	0.083	6.667	7.667
2019-04-26 14:20:41	2019-04-26 07:20:41	58.242	58.507	0	0.083	6.933	7.933
2019-04-26 14:21:41	2019-04-26 07:21:41	58.262	58.516	0	0.083	6.933	7.933
2019-04-26 14:22:40	2019-04-26 07:22:40	58.416	58.361	0	0.082	6.733	7.733
2019-04-26 14:23:41	2019-04-26 07:23:41	58.378	58.221	0	0.082	6.533	7.533
2019-04-26 14:24:41	2019-04-26 07:24:41	58.204	58.519	0	0.082	6.533	7.533
2019-04-26 14:25:40	2019-04-26 07:25:40	58.185	58.441	0	0.082	6.667	7.667
2019-04-26 14:26:40	2019-04-26 07:26:40	58.185	58.525	0	0.082	6.533	7.533
2019-04-26 14:27:40	2019-04-26 07:27:40	58.281	58.434	0	0.082	6.4	7.4
2019-04-26 14:28:40	2019-04-26 07:28:40	58.378	58.19	0	0.082	6.467	7.467
2019-04-26 14:29:40	2019-04-26 07:29:40	58.32	58.3	0	0.082	6.333	7.333
2019-04-26 14:30:41	2019-04-26 07:30:41	58.281	58.289	0	0.082	6.467	7.467
2019-04-26 14:31:41	2019-04-26 07:31:41	58.223	58.292	0	0.082	6.533	7.533
2019-04-26 14:32:41	2019-04-26 07:32:41	58.339	58.111	0	0.082	6.533	7.533
2019-04-26 14:33:40	2019-04-26 07:33:40	58.223	58.284	0	0.082	6.133	7.133
2019-04-26 14:34:40	2019-04-26 07:34:40	58.262	58.28	0	0.082	6.067	7.067
2019-04-26 14:35:40	2019-04-26 07:35:40	58.397	57.971	0	0.082	6	7
2019-04-26 14:36:40	2019-04-26 07:36:40	58.532	57.799	0	0.082	6.133	7.133
2019-04-26 14:37:41	2019-04-26 07:37:41	58.725	57.571	0	0.082	6.133	7.133
2019-04-26 14:38:41	2019-04-26 07:38:41	58.744	57.595	0	0.082	6.267	7.267
2019-04-26 14:39:40	2019-04-26 07:39:40	58.725	57.479	0	0.082	6.2	7.2
2019-04-26 14:40:41	2019-04-26 07:40:41	58.841	57.375	0	0.082	6.067	7.067
2019-04-26 14:41:40	2019-04-26 07:41:40	58.976	57.271	0	0.082	6.133	7.133
2019-04-26 14:42:41	2019-04-26 07:42:41	59.015	57.175	0	0.082	6.133	7.133
2019-04-26 14:43:40	2019-04-26 07:43:40	59.034	57.063	0	0.082	6.067	7.067
2019-04-26 14:44:40	2019-04-26 07:44:40	58.995	57.044	0	0.082	6.267	7.267
2019-04-26 14:45:40	2019-04-26 07:45:40	59.131	57.055	0	0.082	6.333	7.333
2019-04-26 14:46:40	2019-04-26 07:46:40	59.285	56.687	0	0.082	6.267	7.267
2019-04-26 14:47:41	2019-04-26 07:47:41	59.439	56.524	0	0.082	6.267	7.267
2019-04-26 14:48:40	2019-04-26 07:48:40	59.42	56.484	0	0.082	6.6	7.6

Date (UTC)	Date (US/Pacific)	Temp	RH	CO	VOC	PM 2.5	PM 10
		Degrees Fahrenheit (F)	Percent (%)	Parts Per Million (PPM)	Parts Per Million (PPM)	Micrograms Per Meter3	Micrograms Per Meter3
2019-04-26 14:49:41	2019-04-26 07:49:41	59.381	56.466	0	0.082	6.6	7.6
2019-04-26 14:50:41	2019-04-26 07:50:41	59.42	56.477	0	0.082	6.6	7.6
2019-04-26 14:51:40	2019-04-26 07:51:40	59.536	56.319	0	0.082	6.6	7.6
2019-04-26 14:52:41	2019-04-26 07:52:41	59.555	56.564	0	0.082	6.733	7.733
2019-04-26 14:53:40	2019-04-26 07:53:40	59.536	56.479	0	0.082	6.733	7.8
2019-04-26 14:54:40	2019-04-26 07:54:40	59.517	56.485	0	0.082	6.333	7.4
2019-04-26 14:55:41	2019-04-26 07:55:41	59.517	56.454	0	0.082	6.333	7.4
2019-04-26 14:56:41	2019-04-26 07:56:41	59.632	56.327	0	0.082	6.2	7.267
2019-04-26 14:57:41	2019-04-26 07:57:41	59.671	55.948	0	0.082	6.067	7.133
2019-04-26 14:58:41	2019-04-26 07:58:41	59.613	56.233	0	0.082	6.267	7.333
2019-04-26 14:59:40	2019-04-26 07:59:40	59.613	56.401	0	0.082	6.133	7.2
2019-04-26 15:00:40	2019-04-26 08:00:40	59.729	56.365	0	0.082	6.2	7.267
2019-04-26 15:01:41	2019-04-26 08:01:41	59.729	56.106	0	0.082	6.267	7.333
2019-04-26 15:02:41	2019-04-26 08:02:41	59.729	55.862	0	0.082	6.2	7.267
2019-04-26 15:03:40	2019-04-26 08:03:40	59.69	55.935	0	0.082	6.4	7.467
2019-04-26 15:04:40	2019-04-26 08:04:40	59.671	56.177	0	0.082	6.4	7.467
2019-04-26 15:05:41	2019-04-26 08:05:41	59.825	56.045	0	0.082	6.267	7.333
2019-04-26 15:06:40	2019-04-26 08:06:40	59.961	55.934	0	0.082	6.2	7.267
2019-04-26 15:07:40	2019-04-26 08:07:40	59.961	55.835	0	0.082	6.067	7.133
2019-04-26 15:08:41	2019-04-26 08:08:41	60.019	55.84	0	0.081	6	7
2019-04-26 15:09:40	2019-04-26 08:09:40	59.961	55.889	0	0.081	6.333	7.333
2019-04-26 15:10:41	2019-04-26 08:10:41	60.076	55.486	0	0.081	6.4	7.4
2019-04-26 15:11:41	2019-04-26 08:11:41	60.192	55.366	0	0.08	6.4	7.4
2019-04-26 15:12:40	2019-04-26 08:12:40	60.173	55.372	0	0.08	6.467	7.467
2019-04-26 15:13:40	2019-04-26 08:13:40	60.038	55.422	0	0.08	6.467	7.467
2019-04-26 15:14:40	2019-04-26 08:14:40	60.096	55.373	0	0.079	6.6	7.6
2019-04-26 15:15:41	2019-04-26 08:15:41	60.27	55.159	0	0.079	6.533	7.533
2019-04-26 15:16:40	2019-04-26 08:16:40	60.405	55.079	0	0.079	6.667	7.667
2019-04-26 15:17:40	2019-04-26 08:17:40	60.385	54.841	0	0.079	6.667	7.667
2019-04-26 15:18:40	2019-04-26 08:18:40	60.385	54.863	0	0.078	6.8	7.8
2019-04-26 15:19:41	2019-04-26 08:19:41	60.501	54.972	0	0.078	6.733	7.733
2019-04-26 15:20:41	2019-04-26 08:20:41	60.54	54.708	0	0.078	6.733	7.733
2019-04-26 15:21:41	2019-04-26 08:21:41	60.694	54.676	0	0.078	6.733	7.733
2019-04-26 15:22:40	2019-04-26 08:22:40	60.752	54.436	0	0.078	6.733	7.733
2019-04-26 15:23:41	2019-04-26 08:23:41	60.714	54.578	0	0.078	6.733	7.733
2019-04-26 15:24:41	2019-04-26 08:24:41	60.733	54.595	0	0.078	6.933	7.933
2019-04-26 15:25:40	2019-04-26 08:25:40	60.887	54.341	0	0.078	6.867	7.867
2019-04-26 15:26:41	2019-04-26 08:26:41	60.965	54.156	0	0.078	6.867	7.867
2019-04-26 15:27:40	2019-04-26 08:27:40	60.965	54.21	0	0.078	6.933	7.933
2019-04-26 15:28:40	2019-04-26 08:28:40	61.003	54.327	0	0.078	6.857	7.857
2019-04-26 15:29:41	2019-04-26 08:29:41	61.138	54.102	0	0.077	6.867	7.867
2019-04-26 15:30:41	2019-04-26 08:30:41	61.254	53.769	0	0.077	6.867	7.867
2019-04-26 15:31:41	2019-04-26 08:31:41	61.215	53.559	0	0.077	6.733	7.733
2019-04-26 15:32:40	2019-04-26 08:32:40	61.177	53.663	0	0.077	6.8	7.8
2019-04-26 15:33:40	2019-04-26 08:33:40	61.158	53.699	0	0.077	6.533	7.533
2019-04-26 15:34:40	2019-04-26 08:34:40	61.351	53.601	0	0.077	6.6	7.6
2019-04-26 15:35:41	2019-04-26 08:35:41	61.447	53.403	0	0.077	6.2	7.2
2019-04-26 15:36:40	2019-04-26 08:36:40	61.466	53.344	0	0.077	6.133	7.133
2019-04-26 15:37:41	2019-04-26 08:37:41	61.331	53.401	0	0.076	6.2	7.2
2019-04-26 15:38:40	2019-04-26 08:38:40	61.312	53.43	0	0.076	6.2	7.2
2019-04-26 15:39:41	2019-04-26 08:39:41	61.466	53.313	0	0.076	6.133	7.133
2019-04-26 15:40:41	2019-04-26 08:40:41	61.602	53.164	0	0.076	6.067	7.067
2019-04-26 15:41:40	2019-04-26 08:41:40	61.582	53.208	0	0.076	6.2	7.2

Date (UTC)	Date (US/Pacific)	Temp	RH	CO	VOC	PM 2.5	PM 10
		Degrees Fahrenheit (F)	Percent (%)	Parts Per Million (PPM)	Parts Per Million (PPM)	Micrograms Per Meter3	Micrograms Per Meter3
2019-04-26 15:42:40	2019-04-26 08:42:40	61.582	53.292	0	0.076	6.133	7.133
2019-04-26 15:43:40	2019-04-26 08:43:40	61.563	53.23	0	0.076	6	7
2019-04-26 15:44:41	2019-04-26 08:44:41	61.698	53.05	0	0.076	5.929	6.929
2019-04-26 15:45:41	2019-04-26 08:45:41	61.795	52.936	0	0.076	5.786	6.786
2019-04-26 15:46:40	2019-04-26 08:46:40	61.756	53.185	0	0.075	5.857	6.857
2019-04-26 15:47:41	2019-04-26 08:47:41	61.602	53.34	0	0.075	5.8	6.8
2019-04-26 15:48:40	2019-04-26 08:48:40	61.563	53.176	0	0.075	5.867	6.867
2019-04-26 15:49:40	2019-04-26 08:49:40	61.775	52.958	0	0.075	5.867	6.867
2019-04-26 15:50:40	2019-04-26 08:50:40	62.007	52.786	0	0.075	6.375	7.375
2019-04-26 15:51:41	2019-04-26 08:51:41	62.007	52.534	0	0.075	6.5	7.5
2019-04-26 15:52:40	2019-04-26 08:52:40	62.026	52.887	0	0.075	6.438	7.438
2019-04-26 15:53:41	2019-04-26 08:53:41	62.104	52.764	0	0.075	6.438	7.438
2019-04-26 15:54:41	2019-04-26 08:54:41	62.2	52.161	0	0.075	6.312	7.312
2019-04-26 15:55:41	2019-04-26 08:55:41	62.354	52.235	0	0.075	6.375	7.312
2019-04-26 15:56:40	2019-04-26 08:56:40	62.2	52.207	0	0.075	5.875	6.812
2019-04-26 15:57:40	2019-04-26 08:57:40	62.181	52.259	0	0.075	5.938	6.875
2019-04-26 15:58:40	2019-04-26 08:58:40	62.432	52.028	0	0.075	5.938	6.875
2019-04-26 15:59:41	2019-04-26 08:59:41	62.625	51.762	0	0.075	5.875	6.812
2019-04-26 16:00:40	2019-04-26 09:00:40	62.741	51.657	0	0.075	6	6.938
2019-04-26 16:01:41	2019-04-26 09:01:41	62.837	51.657	0	0.075	5.938	6.875
2019-04-26 16:02:41	2019-04-26 09:02:41	62.837	51.467	0	0.075	6	6.938
2019-04-26 16:03:40	2019-04-26 09:03:40	63.011	51.443	0	0.074	6	6.938
2019-04-26 16:04:40	2019-04-26 09:04:40	63.03	51.231	0	0.074	6	6.938
2019-04-26 16:05:41	2019-04-26 09:05:41	63.243	51.058	0	0.074	6	6.933
2019-04-26 16:06:40	2019-04-26 09:06:40	63.204	50.711	0	0.074	5.933	6.867
2019-04-26 16:07:41	2019-04-26 09:07:41	63.011	50.863	0	0.074	6	6.933
2019-04-26 16:08:40	2019-04-26 09:08:40	63.127	50.804	0	0.073	6.2	7.133
2019-04-26 16:09:40	2019-04-26 09:09:40	63.185	50.74	0	0.073	6.333	7.267
2019-04-26 16:10:41	2019-04-26 09:10:41	63.358	50.694	0	0.073	6.4	7.4
2019-04-26 16:11:41	2019-04-26 09:11:41	63.339	50.791	0	0.073	6.933	7.933
2019-04-26 16:12:40	2019-04-26 09:12:40	63.378	50.573	0	0.073	6.933	7.933
2019-04-26 16:13:40	2019-04-26 09:13:40	63.358	50.526	0	0.073	7.067	8.067
2019-04-26 16:14:41	2019-04-26 09:14:41	63.455	50.481	0	0.073	7.267	8.267
2019-04-26 16:15:40	2019-04-26 09:15:40	63.687	50.393	0	0.073	7.333	8.333
2019-04-26 16:16:40	2019-04-26 09:16:40	63.706	50.303	0	0.073	7.467	8.467
2019-04-26 16:17:41	2019-04-26 09:17:41	63.822	50.015	0	0.073	7.667	8.667
2019-04-26 16:18:41	2019-04-26 09:18:41	63.995	49.953	0	0.074	7.667	8.667
2019-04-26 16:19:40	2019-04-26 09:19:40	64.188	49.809	0	0.074	7.6	8.6
2019-04-26 16:20:41	2019-04-26 09:20:41	64.304	50.01	0	0.074	7.467	8.467
2019-04-26 16:21:40	2019-04-26 09:21:40	64.362	50.091	0	0.074	7.533	8.533
2019-04-26 16:22:41	2019-04-26 09:22:41	64.497	49.774	0	0.074	7.6	8.6
2019-04-26 16:23:41	2019-04-26 09:23:41	64.787	49.89	0	0.075	7.467	8.467
2019-04-26 16:24:40	2019-04-26 09:24:40	64.961	48.6	0	0.075	7.4	8.4
2019-04-26 16:25:41	2019-04-26 09:25:41	65.115	49.055	0	0.075	7.467	8.467
2019-04-26 16:26:41	2019-04-26 09:26:41	65.25	48.219	0	0.075	7.467	8.467
2019-04-26 16:27:40	2019-04-26 09:27:40	65.27	48.641	0	0.074	7.533	8.533
2019-04-26 16:28:41	2019-04-26 09:28:41	65.501	47.782	0	0.074	7.467	8.467
2019-04-26 16:29:40	2019-04-26 09:29:40	65.578	47.461	0	0.073	7.4	8.4
2019-04-26 16:30:41	2019-04-26 09:30:41	65.714	47.922	0	0.073	7.333	8.333
2019-04-26 16:31:41	2019-04-26 09:31:41	65.868	47.34	0	0.072	7.333	8.333
2019-04-26 16:32:40	2019-04-26 09:32:40	66.022	47.002	0	0.072	7.2	8.2
2019-04-26 16:33:41	2019-04-26 09:33:41	66.293	47.253	0	0.071	7.2	8.2
2019-04-26 16:34:41	2019-04-26 09:34:41	66.486	46.896	0	0.071	7.2	8.2

Date (UTC)	Date (US/Pacific)	Temp	RH	CO	VOC	PM 2.5	PM 10	
		Degrees Fahrenheit (F)	Percent (%)	Parts Per Million (PPM)	Parts Per Million (PPM)	Micrograms Per Meter <sup>3</sup>	Micrograms Per Meter <sup>3</sup>	
2019-04-26 16:35:40	2019-04-26 09:35:40	66.737		46.428	0	0.071	7.267	8.267
2019-04-26 16:36:40	2019-04-26 09:36:40	66.775		47.103	0	0.07	7.267	8.267
2019-04-26 16:37:41	2019-04-26 09:37:41	67.046		46.591	0	0.07	7.2	8.2
2019-04-26 16:38:41	2019-04-26 09:38:41	67.335		46.722	0	0.069	6.733	7.733
2019-04-26 16:39:40	2019-04-26 09:39:40	67.702		45.784	0	0.069	6.867	7.867
2019-04-26 16:40:40	2019-04-26 09:40:40	68.011		45.565	0	0.068	6.8	7.8
2019-04-26 16:41:41	2019-04-26 09:41:41	68.3		45.422	0	0.068	6.733	7.733
2019-04-26 16:42:40	2019-04-26 09:42:40	68.648		45.397	0	0.068	6.6	7.6
2019-04-26 16:43:40	2019-04-26 09:43:40	69.073		44.342	0	0.067	6.467	7.467
2019-04-26 16:44:41	2019-04-26 09:44:41	69.401		44.384	0	0.067	6.4	7.4
2019-04-26 16:45:40	2019-04-26 09:45:40	69.613		43.929	0	0.066	6.467	7.467
2019-04-26 16:46:41	2019-04-26 09:46:41	69.304		43.331	0	0.066	6.533	7.533
2019-04-26 16:47:41	2019-04-26 09:47:41	69.536		43.472	0	0.065	6.667	7.667
2019-04-26 16:48:40	2019-04-26 09:48:40	69.903		43.343	0	0.064	6.933	7.933
2019-04-26 16:49:41	2019-04-26 09:49:41	70.134		42.591	0	0.064	7.133	8.133
2019-04-26 16:50:40	2019-04-26 09:50:40	70.405		43.545	0	0.063	7.067	8.067
2019-04-26 16:51:41	2019-04-26 09:51:41	70.617		42.471	0	0.063	7	8
2019-04-26 16:52:41	2019-04-26 09:52:41	70.945		42.461	0	0.062	7	8
2019-04-26 16:53:40	2019-04-26 09:53:40	71.293		42.398	0	0.061	7.467	8.467
2019-04-26 16:54:41	2019-04-26 09:54:41	71.64		42.084	0	0.061	7.4	8.4
2019-04-26 16:55:40	2019-04-26 09:55:40	71.814		41.289	0	0.061	7.2	8.2
2019-04-26 16:56:40	2019-04-26 09:56:40	71.814		40.702	0	0.06	7.133	8.133
2019-04-26 16:57:41	2019-04-26 09:57:41	72.123		40.766	0	0.06	7.2	8.2
2019-04-26 16:58:40	2019-04-26 09:58:40	72.528		40.495	0	0.059	7.267	8.267
2019-04-26 16:59:40	2019-04-26 09:59:40	72.779		40.111	0	0.059	6.867	7.867
2019-04-26 17:00:41	2019-04-26 10:00:41	72.972		40.203	0	0.058	6.733	7.733
2019-04-26 17:01:41	2019-04-26 10:01:41	73.146		40.355	0	0.058	6.667	7.667
2019-04-26 17:02:40	2019-04-26 10:02:40	73.416		40.141	0	0.058	6.533	7.533
2019-04-26 17:03:40	2019-04-26 10:03:40	73.687		40.049	0	0.057	6.333	7.333
2019-04-26 17:04:40	2019-04-26 10:04:40	73.822		38.939	0	0.056	6.333	7.333
2019-04-26 17:05:41	2019-04-26 10:05:41	73.957		38.721	0	0.056	6.4	7.4
2019-04-26 17:06:41	2019-04-26 10:06:41	74.092		38.862	0	0.055	6.533	7.533
2019-04-26 17:07:41	2019-04-26 10:07:41	74.401		38.591	0	0.054	6.4	7.4
2019-04-26 17:09:41	2019-04-26 10:09:41	74.864		38.248	0	0.053	6.429	7.429
2019-04-26 17:10:41	2019-04-26 10:10:41	75.096		37.809	0	0.052	6.643	7.643
2019-04-26 17:11:41	2019-04-26 10:11:41	75.308		37.667	0	0.051	6.643	7.643
2019-04-26 17:12:41	2019-04-26 10:12:41	75.482		37.323	0	0.051	6.643	7.643
2019-04-26 17:13:40	2019-04-26 10:13:40	75.849		36.995	0.003	0.05	6.643	7.643
2019-04-26 17:14:41	2019-04-26 10:14:41	76.023		36.651	0.006	0.05	7.143	8.143
2019-04-26 17:15:41	2019-04-26 10:15:41	76.196		36.696	0.009	0.049	7.214	8.214
2019-04-26 17:16:40	2019-04-26 10:16:40	76.119		36.956	0.009	0.048	7.143	8.143
2019-04-26 17:17:41	2019-04-26 10:17:41	76.524		37.143	0.009	0.048	7.143	8.143
2019-04-26 17:18:40	2019-04-26 10:18:40	76.833		36.993	0.009	0.047	7	8
2019-04-26 17:19:41	2019-04-26 10:19:41	76.988		36.807	0.009	0.047	6.786	7.786
2019-04-26 18:28:48	2019-04-26 11:28:48	73.648		40.283	0	0.143	17	18
2019-04-26 18:29:47	2019-04-26 11:29:47	73.957		39.339	0	0.143	17	18
2019-04-26 18:30:48	2019-04-26 11:30:48	74.304		39.094	0	0.106	10.5	11.5
2019-04-26 18:31:47	2019-04-26 11:31:47	74.613		39.219	0	0.087	8.333	9.333
2019-04-26 18:32:48	2019-04-26 11:32:48	74.864		38.66	0	0.075	7.25	8.25
2019-04-26 18:33:47	2019-04-26 11:33:47	75.115		38.276	0	0.07	6.8	7.8
2019-04-26 18:35:47	2019-04-26 11:35:47	75.714		37.517	0	0.065	6.5	7.5
2019-04-26 18:36:47	2019-04-26 11:36:47	75.945		37.132	0	0.065	6.5	7.5
2019-04-26 18:37:48	2019-04-26 11:37:48	76.196		37.268	0	0.065	6.5	7.5

Date (UTC)	Date (US/Pacific)	Temp	RH	CO	VOC	PM 2.5	PM 10	
		Degrees Fahrenheit (F)	Percent (%)	Parts Per Million (PPM)	Parts Per Million (PPM)	Micrograms Per Meter <sup>3</sup>	Micrograms Per Meter <sup>3</sup>	
2019-04-26 18:38:47	2019-04-26 11:38:47	76.409		36.912	0	0.065	6.5	7.5
2019-04-26 18:39:48	2019-04-26 11:39:48	76.756		37.032	0	0.065	6.5	7.5
2019-04-26 18:40:47	2019-04-26 11:40:47	76.911		36.786	0.006	0.06	6.286	7.286
2019-04-26 18:41:47	2019-04-26 11:41:47	77.2		36.878	0.022	0.053	6	7
2019-04-26 18:42:48	2019-04-26 11:42:48	77.239		36.378	0.032	0.051	5.9	6.9
2019-04-26 18:43:47	2019-04-26 11:43:47	77.297		36.253	0.041	0.049	5.727	6.727
2019-04-26 18:44:48	2019-04-26 11:44:48	77.335		36.073	0.038	0.038	4.545	5.545
2019-04-26 18:45:48	2019-04-26 11:45:48	77.432		36.112	0.035	0.035	4.636	5.636
2019-04-26 18:46:47	2019-04-26 11:46:47	77.509		36.019	0.033	0.033	4.727	5.727
2019-04-26 18:47:47	2019-04-26 11:47:47	77.663		36.375	0.03	0.032	5	6
2019-04-26 18:48:48	2019-04-26 11:48:48	77.663		36.024	0.029	0.03	4.727	5.727
2019-04-26 18:49:47	2019-04-26 11:49:47	77.837		36.024	0.027	0.029	4.455	5.455
2019-04-26 18:50:48	2019-04-26 11:50:48	77.914		36	0.025	0.028	4.083	5.083
2019-04-26 18:51:47	2019-04-26 11:51:47	77.914		35.839	0.024	0.028	4	5
2019-04-26 18:52:48	2019-04-26 11:52:48	77.992		35.815	0.023	0.028	3.929	4.929
2019-04-26 18:53:47	2019-04-26 11:53:47	77.741		36.008	0.022	0.028	3.933	4.933
2019-04-26 18:54:48	2019-04-26 11:54:48	77.779		35.881	0.021	0.028	3.867	4.867
2019-04-26 18:55:47	2019-04-26 11:55:47	77.779		35.95	0.02	0.027	3.8	4.8
2019-04-26 18:56:48	2019-04-26 11:56:48	77.857		36.094	0.019	0.027	3.733	4.733
2019-04-26 18:57:47	2019-04-26 11:57:47	77.625		35.991	0.018	0.026	3.733	4.733
2019-04-26 18:58:48	2019-04-26 11:58:48	77.663		35.994	0.018	0.026	3.8	4.8
2019-04-26 18:59:47	2019-04-26 11:59:47	77.663		36.047	0.018	0.026	3.733	4.733
2019-04-26 19:00:47	2019-04-26 12:00:47	77.663		36.047	0.018	0.025	3.6	4.6
2019-04-26 19:01:48	2019-04-26 12:01:48	77.47		36.184	0.018	0.025	3.533	4.533
2019-04-26 19:02:47	2019-04-26 12:02:47	77.335		36.34	0.018	0.025	3.333	4.333
2019-04-26 19:03:48	2019-04-26 12:03:48	77.47		36.191	0.018	0.024	3.4	4.4
2019-04-26 19:04:48	2019-04-26 12:04:48	77.393		36.208	0.018	0.024	3.467	4.467
2019-04-26 19:05:47	2019-04-26 12:05:47	77.393		36.315	0.017	0.023	3.733	4.733
2019-04-26 19:06:48	2019-04-26 12:06:48	77.239		36.363	0.016	0.023	3.8	4.8
2019-04-26 19:07:47	2019-04-26 12:07:47	76.988		36.51	0.016	0.022	3.867	4.867
2019-04-26 19:08:47	2019-04-26 12:08:47	77.219		36.43	0.015	0.022	3.867	4.867
2019-04-26 19:09:48	2019-04-26 12:09:48	77.258		36.479	0.014	0.022	3.867	4.867
2019-04-26 19:10:48	2019-04-26 12:10:48	77.451		36.541	0.013	0.022	3.867	4.867
2019-04-26 19:11:49	2019-04-26 12:11:49	77.528		36.517	0.009	0.022	3.6	4.6
2019-04-26 19:12:47	2019-04-26 12:12:47	77.683		36.682	0.004	0.022	3.467	4.467
2019-04-26 19:13:47	2019-04-26 12:13:47	77.895		36.364	0	0.022	3.333	4.333
2019-04-26 19:14:47	2019-04-26 12:14:47	78.069		35.814	0	0.022	3.333	4.333
2019-04-26 19:15:47	2019-04-26 12:15:47	78.011		35.908	0	0.023	3.333	4.333
2019-04-26 19:16:48	2019-04-26 12:16:48	78.146		36.187	0	0.023	3.267	4.267
2019-04-26 19:17:48	2019-04-26 12:17:48	78.108		35.756	0	0.023	3.133	4.133
2019-04-26 19:18:48	2019-04-26 12:18:48	78.262		35.586	0	0.024	3.133	4.133
2019-04-26 19:19:48	2019-04-26 12:19:48	78.262		35.418	0	0.025	3.067	4.067
2019-04-26 19:20:47	2019-04-26 12:20:47	78.32		35.591	0	0.025	2.933	3.933
2019-04-26 19:21:47	2019-04-26 12:21:47	78.204		35.68	0	0.025	2.867	3.867
2019-04-26 19:22:47	2019-04-26 12:22:47	78.358		35.586	0	0.025	2.8	3.8
2019-04-26 19:23:47	2019-04-26 12:23:47	78.378		35.39	0	0.026	2.8	3.8
2019-04-26 19:24:48	2019-04-26 12:24:48	78.552		35.465	0	0.026	2.733	3.733
2019-04-26 19:25:48	2019-04-26 12:25:48	78.552		35.305	0	0.026	2.667	3.667
2019-04-26 19:26:47	2019-04-26 12:26:47	78.243		35.493	0	0.027	2.867	3.867
2019-04-26 19:27:47	2019-04-26 12:27:47	78.281		35.45	0	0.027	2.8	3.8
2019-04-26 19:28:48	2019-04-26 12:28:48	78.455		35.35	0	0.026	2.8	3.8
2019-04-26 19:29:48	2019-04-26 12:29:48	78.358		35.258	0	0.026	2.8	3.8
2019-04-26 19:30:48	2019-04-26 12:30:48	78.088		35.51	0	0.025	2.812	3.812

Date (UTC)	Date (US/Pacific)	Temp	RH	CO	VOC	PM 2.5	PM 10	
		Degrees Fahrenheit (F)	Percent (%)	Parts Per Million (PPM)	Parts Per Million (PPM)	Micrograms Per Meter3	Micrograms Per Meter3	
2019-04-26 19:31:47	2019-04-26 12:31:47	78.165	35.165	35.494	0	0.026	2.8	3.8
2019-04-26 19:32:48	2019-04-26 12:32:48	78.165	35.165	35.753	0	0.025	2.667	3.667
2019-04-26 19:33:48	2019-04-26 12:33:48	78.32	35.32	35.537	0	0.025	2.6	3.6
2019-04-26 19:34:47	2019-04-26 12:34:47	78.339	35.339	35.798	0	0.025	2.667	3.667
2019-04-26 19:35:48	2019-04-26 12:35:48	78.474	35.474	35.352	0	0.025	2.667	3.667
2019-04-26 19:36:47	2019-04-26 12:36:47	78.571	35.571	35.261	0	0.025	2.733	3.733
2019-04-26 19:37:47	2019-04-26 12:37:47	78.822	35.822	35.312	0	0.025	2.667	3.667
2019-04-26 19:38:47	2019-04-26 12:38:47	78.764	35.764	35.025	0	0.026	2.533	3.533
2019-04-26 19:39:48	2019-04-26 12:39:48	78.764	35.764	35.002	0	0.026	2.467	3.467
2019-04-26 19:40:48	2019-04-26 12:40:48	79.034	35.034	35.025	0	0.025	2.467	3.467
2019-04-26 19:41:47	2019-04-26 12:41:47	78.86	34.86	34.789	0	0.025	2.4	3.4
2019-04-26 19:42:47	2019-04-26 12:42:47	78.764	34.764	34.682	0	0.025	2.533	3.533
2019-04-26 19:43:48	2019-04-26 12:43:48	78.918	34.918	34.656	0	0.025	2.467	3.467
2019-04-26 19:44:48	2019-04-26 12:44:48	78.918	34.918	34.626	0	0.025	2.467	3.467
2019-04-26 19:45:48	2019-04-26 12:45:48	78.725	34.725	34.671	0	0.025	2.357	3.357
2019-04-26 19:46:47	2019-04-26 12:46:47	78.706	34.706	34.791	0	0.025	2.333	3.333
2019-04-26 19:48:48	2019-04-26 12:48:48	78.86	35.201	35.201	0	0.024	2.571	3.571
2019-04-26 19:49:47	2019-04-26 12:49:47	78.918	34.771	34.771	0	0.024	2.538	3.538
2019-04-26 19:50:48	2019-04-26 12:50:48	78.976	35.241	35.241	0	0.025	2.538	3.538
2019-04-26 19:51:47	2019-04-26 12:51:47	79.053	34.454	34.454	0	0.025	2.286	3.286
2019-04-26 19:52:47	2019-04-26 12:52:47	79.15	34.5	34.5	0	0.025	2.286	3.286
2019-04-26 19:53:48	2019-04-26 12:53:48	79.169	34.349	34.349	0	0.025	2.143	3.143
2019-04-26 19:54:48	2019-04-26 12:54:48	79.246	34.279	34.279	0	0.025	2.143	3.143
2019-04-26 19:55:48	2019-04-26 12:55:48	79.266	34.457	34.457	0	0.025	2.143	3.143
2019-04-26 19:56:47	2019-04-26 12:56:47	79.343	34.661	34.661	0	0.024	2.143	3.143
2019-04-26 19:57:48	2019-04-26 12:57:48	79.478	34.23	34.23	0	0.024	2	3
2019-04-26 19:58:47	2019-04-26 12:58:47	79.575	34.093	34.093	0	0.025	2	3
2019-04-26 19:59:48	2019-04-26 12:59:48	79.691	33.645	33.645	0	0.025	1.929	2.929
2019-04-26 20:00:48	2019-04-26 13:00:48	79.71	33.822	33.822	0	0.025	1.929	2.929
2019-04-26 20:01:48	2019-04-26 13:01:48	79.613	33.547	33.547	0	0.026	2	3
2019-04-26 20:02:48	2019-04-26 13:02:48	79.922	33.527	33.527	0	0.026	1.929	2.929
2019-04-26 20:03:47	2019-04-26 13:03:47	80.019	33.459	33.459	0	0.026	1.867	2.867
2019-04-26 20:04:48	2019-04-26 13:04:48	80.173	33.357	33.357	0	0.026	1.933	2.933
2019-04-26 20:05:48	2019-04-26 13:05:48	80.231	33.301	33.301	0	0.026	1.867	2.867
2019-04-26 20:06:47	2019-04-26 13:06:47	80.386	33.436	33.436	0	0.025	1.867	2.867
2019-04-26 20:07:48	2019-04-26 13:07:48	80.54	33.167	33.167	0	0.025	1.867	2.867
2019-04-26 20:08:48	2019-04-26 13:08:48	80.714	32.906	32.906	0	0.025	2	3
2019-04-26 20:09:48	2019-04-26 13:09:48	80.347	32.784	32.784	0	0.026	2	3
2019-04-26 20:10:47	2019-04-26 13:10:47	80.154	32.883	32.883	0	0.026	1.933	2.933
2019-04-26 20:11:48	2019-04-26 13:11:48	80.192	32.81	32.81	0	0.026	2	3
2019-04-26 20:12:47	2019-04-26 13:12:47	80.135	33.003	33.003	0	0.026	2	3
2019-04-26 20:13:47	2019-04-26 13:13:47	80.328	33.195	33.195	0	0.026	2	3
2019-04-26 20:14:48	2019-04-26 13:14:48	80.463	33.137	33.137	0	0.026	1.867	2.867
2019-04-26 20:15:47	2019-04-26 13:15:47	80.521	33.119	33.119	0	0.026	1.8	2.8
2019-04-26 20:16:48	2019-04-26 13:16:48	80.521	33.02	33.02	0	0.026	1.733	2.733
2019-04-26 20:17:48	2019-04-26 13:17:48	80.559	32.497	32.497	0	0.026	1.733	2.733
2019-04-26 20:18:47	2019-04-26 13:18:47	80.636	32.473	32.473	0	0.026	1.8	2.8
2019-04-26 20:19:48	2019-04-26 13:19:48	80.714	32.525	32.525	0	0.026	1.733	2.733
2019-04-26 20:20:47	2019-04-26 13:20:47	80.656	32.589	32.589	0	0.026	1.8	2.8
2019-04-26 20:21:47	2019-04-26 13:21:47	80.83	32.824	32.824	0	0.026	1.8	2.8
2019-04-26 20:22:47	2019-04-26 13:22:47	81.081	32.388	32.388	0	0.026	1.8	2.8
2019-04-26 20:23:48	2019-04-26 13:23:48	80.965	32.18	32.18	0	0.025	1.733	2.733
2019-04-26 20:24:48	2019-04-26 13:24:48	80.81	32.289	32.289	0	0.023	1.8	2.8

Date (UTC)	Date (US/Pacific)	Temp	RH	CO	VOC	PM 2.5	PM 10	
		Degrees Fahrenheit (F)	Percent (%)	Parts Per Million (PPM)	Parts Per Million (PPM)	Micrograms Per Meter3	Micrograms Per Meter3	
2019-04-26 20:25:47	2019-04-26 13:25:47	80.521	32.521	32.303	0	0.023	1.8	2.8
2019-04-26 20:26:48	2019-04-26 13:26:48	80.501	32.501	32.385	0	0.023	1.667	2.667
2019-04-26 20:27:47	2019-04-26 13:27:47	80.54	32.54	32.434	0	0.023	1.667	2.667
2019-04-26 20:28:48	2019-04-26 13:28:48	80.54	32.54	32.442	0	0.023	1.667	2.667
2019-04-26 20:29:48	2019-04-26 13:29:48	80.328	32.328	32.5	0	0.023	1.8	2.8
2019-04-26 20:30:47	2019-04-26 13:30:47	80.289	32.289	32.49	0	0.023	1.867	2.867
2019-04-26 20:31:47	2019-04-26 13:31:47	80.27	32.27	32.45	0	0.023	1.933	2.933
2019-04-26 20:32:48	2019-04-26 13:32:48	80.308	32.308	32.552	0	0.022	2	3
2019-04-26 20:33:48	2019-04-26 13:33:48	80.463	32.463	32.634	0	0.022	2	3
2019-04-26 20:34:47	2019-04-26 13:34:47	80.521	32.521	32.516	0	0.021	2.067	3.067
2019-04-26 20:35:48	2019-04-26 13:35:48	80.135	32.135	32.576	0	0.021	1.933	2.933
2019-04-26 20:36:47	2019-04-26 13:36:47	80.366	32.366	32.732	0	0.021	2	3
2019-04-26 20:37:47	2019-04-26 13:37:47	80.135	32.135	32.538	0	0.021	2	3
2019-04-26 20:38:47	2019-04-26 13:38:47	79.826	32.826	32.878	0	0.021	2.067	3.067
2019-04-26 20:40:48	2019-04-26 13:40:48	79.748	32.748	32.765	0	0.021	2	3
2019-04-26 20:41:47	2019-04-26 13:41:47	79.884	32.884	32.929	0	0.02	2.071	3.071
2019-04-26 20:42:48	2019-04-26 13:42:48	79.903	32.903	32.808	0	0.02	2.143	3.143
2019-04-26 20:43:48	2019-04-26 13:43:48	79.748	32.748	32.719	0	0.02	2.143	3.143
2019-04-26 20:44:47	2019-04-26 13:44:47	79.517	32.517	32.799	0	0.02	2.143	3.143
2019-04-26 20:45:48	2019-04-26 13:45:48	79.594	32.594	32.783	0	0.02	2.214	3.214
2019-04-26 20:46:47	2019-04-26 13:46:47	79.478	32.478	33.009	0	0.02	2.143	3.143
2019-04-26 20:47:47	2019-04-26 13:47:47	79.324	32.324	33.004	0	0.02	2.071	3.071
2019-04-26 20:48:48	2019-04-26 13:48:48	79.343	32.343	33.052	0	0.02	2.071	3.071
2019-04-26 20:49:47	2019-04-26 13:49:47	79.343	32.343	33.181	0	0.021	2.143	3.143
2019-04-26 20:50:47	2019-04-26 13:50:47	79.44	32.44	33.494	0	0.02	2.214	3.214
2019-04-26 20:51:48	2019-04-26 13:51:48	79.652	32.652	33.23	0	0.02	2.143	3.143
2019-04-26 20:53:48	2019-04-26 13:53:48	79.787	32.787	32.921	0	0.02	2.077	3.077
2019-04-26 20:54:47	2019-04-26 13:54:47	79.806	32.806	32.922	0	0.02	2.077	3.077
2019-04-26 20:55:47	2019-04-26 13:55:47	79.806	32.806	32.747	0	0.02	2.071	3.071
2019-04-26 20:56:48	2019-04-26 13:56:48	79.961	32.961	32.599	0	0.021	1.929	2.929
2019-04-26 20:57:48	2019-04-26 13:57:48	80.192	32.192	32.512	0	0.021	1.857	2.857
2019-04-26 20:58:48	2019-04-26 13:58:48	80.308	32.308	32.85	0	0.021	1.857	2.857
2019-04-26 20:59:47	2019-04-26 13:59:47	80.424	32.424	32.569	0	0.021	1.786	2.786
2019-04-26 21:00:47	2019-04-26 14:00:47	80.579	32.579	32.201	0	0.022	1.714	2.714
2019-04-26 21:01:48	2019-04-26 14:01:48	80.733	32.733	32.046	0	0.022	1.714	2.714
2019-04-26 21:02:47	2019-04-26 14:02:47	80.83	32.83	32.023	0	0.022	1.714	2.714
2019-04-26 21:03:48	2019-04-26 14:03:48	80.656	32.656	31.925	0	0.023	1.786	2.786
2019-04-26 21:04:47	2019-04-26 14:04:47	80.772	32.772	31.996	0	0.024	1.786	2.786
2019-04-26 21:05:48	2019-04-26 14:05:48	81.003	32.003	31.984	0	0.024	1.857	2.857
2019-04-26 21:06:47	2019-04-26 14:06:47	81.196	32.196	31.894	0	0.024	1.857	2.857
2019-04-26 21:07:47	2019-04-26 14:07:47	81.486	32.486	31.742	0	0.024	1.929	2.929
2019-04-26 21:08:48	2019-04-26 14:08:48	81.563	32.563	31.596	0	0.025	1.867	2.867
2019-04-26 21:09:48	2019-04-26 14:09:48	81.621	32.621	31.395	0	0.025	1.8	2.8
2019-04-26 21:10:47	2019-04-26 14:10:47	81.718	32.718	31.128	0	0.025	1.8	2.8
2019-04-26 21:11:47	2019-04-26 14:11:47	81.911	32.911	31.206	0	0.025	1.933	2.933
2019-04-26 21:12:48	2019-04-26 14:12:48	81.949	32.949	30.865	0	0.025	1.933	2.933
2019-04-26 21:13:48	2019-04-26 14:13:48	81.93	32.93	31.039	0	0.025	1.933	2.933
2019-04-26 21:14:48	2019-04-26 14:14:48	81.756	32.756	30.91	0	0.025	2	3
2019-04-26 21:15:47	2019-04-26 14:15:47	81.853	32.853	30.865	0	0.024	2	3
2019-04-26 21:16:47	2019-04-26 14:16:47	81.718	32.718	30.9	0	0.024	2	3
2019-04-26 21:17:48	2019-04-26 14:17:48	81.853	32.853	30.842	0	0.024	1.867	2.867
2019-04-26 21:18:47	2019-04-26 14:18:47	81.737	32.737	30.977	0	0.023	1.8	2.8
2019-04-26 21:19:47	2019-04-26 14:19:47	81.563	32.563	31.055	0	0.023	1.733	2.733



Date (UTC)	Date (US/Pacific)	Temp	RH	CO	VOC	PM 2.5	PM 10
		Degrees Fahrenheit (F)	Percent (%)	Parts Per Million (PPM)	Parts Per Million (PPM)	Micrograms Per Meter <sup>3</sup>	Micrograms Per Meter <sup>3</sup>
2019-04-26 21:20:48	2019-04-26 14:20:48	81.698	31.058	0	0.023	1.733	2.733
2019-04-26 21:21:48	2019-04-26 14:21:48	81.602	31.142	0	0.023	1.667	2.667
2019-04-26 21:22:48	2019-04-26 14:22:48	81.447	31.365	0	0.023	1.667	2.667
2019-04-26 21:23:47	2019-04-26 14:23:47	81.216	31.46	0	0.023	1.733	2.733
2019-04-26 21:24:48	2019-04-26 14:24:48	81.042	31.629	0	0.022	1.8	2.8
2019-04-26 21:25:47	2019-04-26 14:25:47	81.061	31.676	0	0.022	1.8	2.8
2019-04-26 21:26:47	2019-04-26 14:26:47	81.254	31.776	0	0.022	1.8	2.8
2019-04-26 21:27:48	2019-04-26 14:27:48	81.216	31.628	0	0.021	1.8	2.8
2019-04-26 21:28:47	2019-04-26 14:28:47	81.312	31.56	0	0.022	1.8	2.8
2019-04-26 21:29:48	2019-04-26 14:29:48	81.409	31.69	0	0.022	1.8	2.8
2019-04-26 21:30:47	2019-04-26 14:30:47	81.621	31.677	0	0.023	1.733	2.733
2019-04-26 21:31:48	2019-04-26 14:31:48	81.775	31.103	0	0.023	1.733	2.733
2019-04-26 21:32:48	2019-04-26 14:32:48	81.891	31.044	0	0.023	1.867	2.867
2019-04-26 21:33:47	2019-04-26 14:33:47	81.66	31.108	0	0.024	1.867	2.867
2019-04-26 21:34:48	2019-04-26 14:34:48	81.582	30.873	0	0.024	1.933	2.933
2019-04-26 21:35:47	2019-04-26 14:35:47	81.718	30.953	0	0.023	1.933	2.933
2019-04-26 21:36:48	2019-04-26 14:36:48	81.718	30.877	0	0.023	2.067	3.067
2019-04-26 21:37:48	2019-04-26 14:37:48	81.66	30.91	0	0.023	2.133	3.133
2019-04-26 21:38:48	2019-04-26 14:38:48	81.602	30.989	0	0.023	2	3
2019-04-26 21:39:47	2019-04-26 14:39:47	81.66	30.918	0	0.023	2	3
2019-04-26 21:40:48	2019-04-26 14:40:48	81.698	31.005	0	0.024	2	3
2019-04-26 21:41:48	2019-04-26 14:41:48	81.679	30.919	0	0.024	2	3
2019-04-26 21:42:47	2019-04-26 14:42:47	81.621	30.869	0	0.024	2	3
2019-04-26 21:43:48	2019-04-26 14:43:48	81.544	30.832	0	0.024	2	3
2019-04-26 21:44:47	2019-04-26 14:44:47	81.737	30.817	0	0.023	2	3
2019-04-26 21:45:48	2019-04-26 14:45:48	81.853	30.69	0	0.023	2.067	3.067
2019-04-26 21:46:47	2019-04-26 14:46:47	81.872	30.699	0	0.024	2	3
2019-04-26 21:47:48	2019-04-26 14:47:48	81.814	30.61	0	0.024	2.067	3.067
2019-04-26 21:48:48	2019-04-26 14:48:48	81.795	30.662	0	0.024	2.067	3.067
2019-04-26 21:49:48	2019-04-26 14:49:48	81.814	30.511	0	0.023	2	3
2019-04-26 21:50:47	2019-04-26 14:50:47	81.949	30.69	0	0.023	2	3
2019-04-26 21:51:48	2019-04-26 14:51:48	82.181	30.709	0	0.023	1.933	2.933
2019-04-26 21:52:47	2019-04-26 14:52:47	82.065	30.639	0	0.024	1.8	2.8
2019-04-26 21:53:47	2019-04-26 14:53:47	81.969	30.57	0	0.025	1.933	2.933
2019-04-26 21:54:48	2019-04-26 14:54:48	82.2	30.482	0	0.025	1.933	2.933
2019-04-26 21:55:48	2019-04-26 14:55:48	82.393	30.536	0	0.025	2	3
2019-04-26 21:56:48	2019-04-26 14:56:48	82.374	30.283	0	0.025	2	3
2019-04-26 21:57:47	2019-04-26 14:57:47	82.47	30.344	0	0.025	2	3
2019-04-26 21:58:48	2019-04-26 14:58:48	82.586	30.423	0	0.026	2	3
2019-04-26 21:59:47	2019-04-26 14:59:47	82.606	30.424	0	0.027	1.867	2.867
2019-04-26 22:00:47	2019-04-26 15:00:47	82.741	30.58	0	0.026	1.867	2.867
2019-04-26 22:01:48	2019-04-26 15:01:48	82.683	30.522	0	0.026	1.933	2.933
2019-04-26 22:02:48	2019-04-26 15:02:48	82.49	30.521	0	0.026	1.867	2.867
2019-04-26 22:03:48	2019-04-26 15:03:48	82.548	30.511	0	0.026	1.867	2.867
2019-04-26 22:04:47	2019-04-26 15:04:47	82.664	30.437	0	0.026	1.867	2.867
2019-04-26 22:05:48	2019-04-26 15:05:48	82.721	30.457	0	0.026	1.867	2.867
2019-04-26 22:06:48	2019-04-26 15:06:48	82.721	30.457	0	0.026	1.933	2.933
2019-04-26 22:07:47	2019-04-26 15:07:47	82.586	30.461	0	0.026	2	3
2019-04-26 22:08:48	2019-04-26 15:08:48	82.47	30.55	0	0.025	2	3
2019-04-26 22:09:47	2019-04-26 15:09:47	82.374	30.611	0	0.025	2	3
2019-04-26 22:10:48	2019-04-26 15:10:48	82.316	30.621	0	0.024	2	3
2019-04-26 22:11:48	2019-04-26 15:11:48	82.123	30.857	0	0.024	2	3
2019-04-26 22:12:47	2019-04-26 15:12:47	81.795	30.898	0	0.024	2	3

Date (UTC)	Date (US/Pacific)	Temp	RH	CO	VOC	PM 2.5	PM 10	
		Degrees Fahrenheit (F)	Percent (%)	Parts Per Million (PPM)	Parts Per Million (PPM)	Micrograms Per Meter <sup>3</sup>	Micrograms Per Meter <sup>3</sup>	
2019-04-26 22:13:48	2019-04-26 15:13:48	81.814		31.045	0	0.023	2	3
2019-04-26 22:14:47	2019-04-26 15:14:47	81.563		31.299	0	0.022	2.133	3.133
2019-04-26 22:15:47	2019-04-26 15:15:47	81.602		31.233	0	0.022	2.133	3.133
2019-04-26 22:16:48	2019-04-26 15:16:48	81.563		31.306	0	0.022	2.133	3.133
2019-04-26 22:17:47	2019-04-26 15:17:47	81.447		31.342	0	0.021	2.133	3.133
2019-04-26 22:18:48	2019-04-26 15:18:48	81.312		31.537	0	0.021	2.133	3.133
2019-04-26 22:19:48	2019-04-26 15:19:48	81.389		31.406	0	0.02	3.946	3.133
2019-04-26 22:20:47	2019-04-26 15:20:47	81.254		31.517	0	0.02	3.821	3
2019-04-26 22:21:47	2019-04-26 15:21:47	81.003		31.595	0	0.02	3.696	2.867
2019-04-26 22:22:48	2019-04-26 15:22:48	80.984		31.556	0	0.019	3.696	2.867
2019-04-26 22:23:48	2019-04-26 15:23:48	80.636		31.946	0	0.018	3.696	2.867
2019-04-26 22:24:47	2019-04-26 15:24:47	80.926		31.94	0	0.018	3.696	2.867
2019-04-26 22:25:48	2019-04-26 15:25:48	80.675		32.064	0	0.017	3.633	2.8
2019-04-26 22:26:47	2019-04-26 15:26:47	80.366		32.153	0	0.017	3.696	2.867
2019-04-26 22:27:48	2019-04-26 15:27:48	80.25		32.242	0	0.017	3.633	2.8
2019-04-26 22:28:47	2019-04-26 15:28:47	80.019		32.436	0	0.016	3.633	2.8
2019-04-26 22:29:47	2019-04-26 15:29:47	80.057		32.318	0	0.016	3.633	2.8
2019-04-26 22:30:48	2019-04-26 15:30:48	80.27		32.312	0	0.016	3.571	2.733
2019-04-26 22:31:47	2019-04-26 15:31:47	80.135		32.416	0	0.016	3.571	2.733
2019-04-26 22:32:47	2019-04-26 15:32:47	79.826		32.626	0	0.016	3.508	2.667
2019-04-26 22:33:48	2019-04-26 15:33:48	79.961		32.516	0	0.016	3.508	2.667
2019-04-26 22:34:47	2019-04-26 15:34:47	80.135		32.644	0	0.016	1.667	2.667